

THE  
ACORN  
1931

V REF  
SC  
373.755791  
J356a

97



ROANOKE CITY PUBLIC  
LIBRARY SYSTEM

Central Library  
Virginia Room

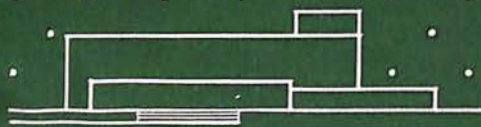

PRESENTED BY

D. E. McQuilken  
to the  
Ethel Belle McQuilken  
Memorial Collection

ROANOKE PUBLIC LIBRARY





*Ex Libris*

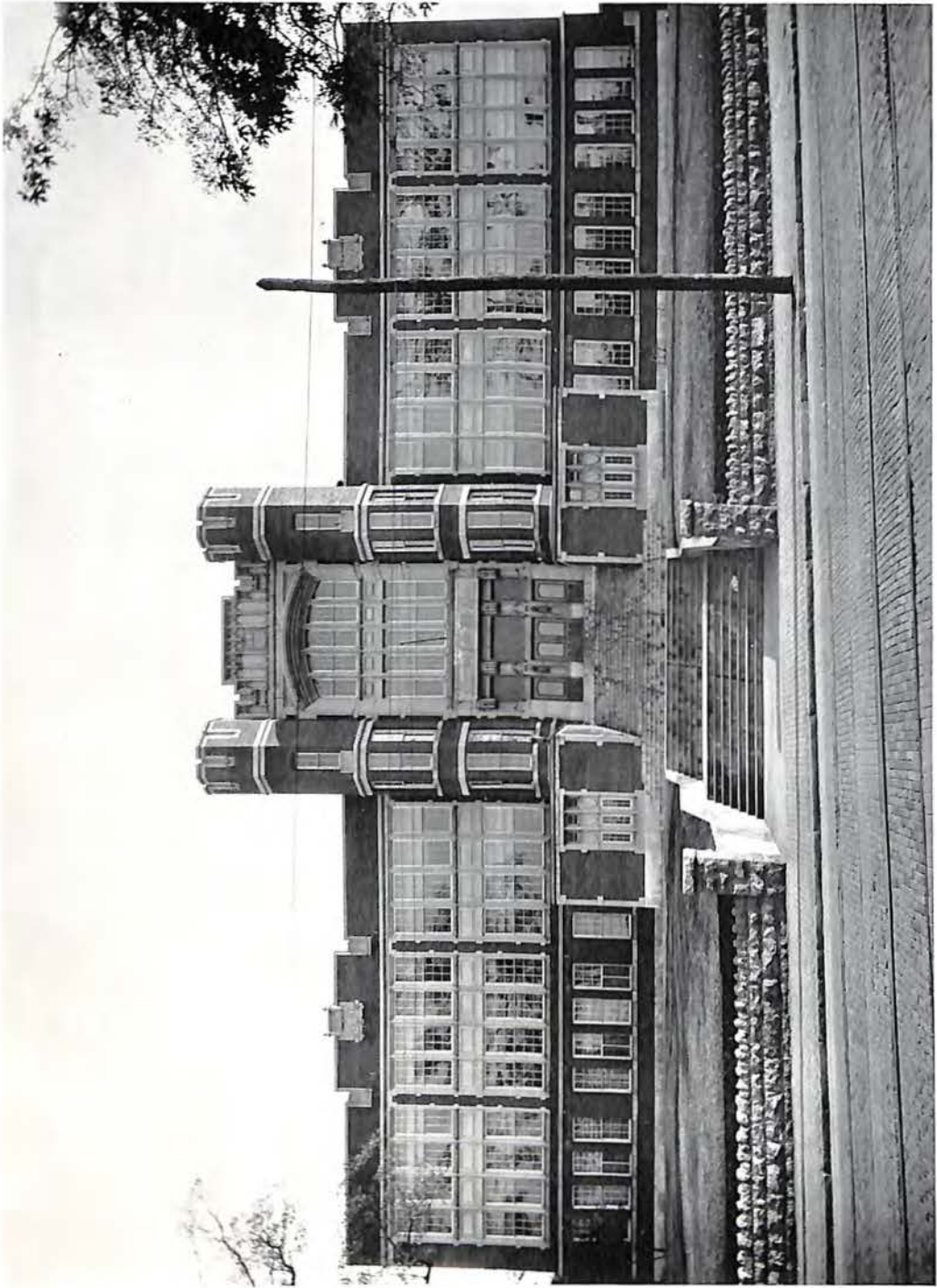

JEFFERSON SENIOR HIGH SCHOOL

# THE ACORN

*Published by the Students of*  
Jefferson Senior High School  
Roanoke, Virginia

FINAL ISSUE

June, 1931



MR. BENJAMIN H. TURNER

V. K. 04  
775-  
T.S.E. 000 791

## Dedication

*In appreciation of his talent,  
interest and counsel, and  
because of the students'  
admiration and regard  
for him, we dedicate  
this, our yearbook, to*

*Mr. Benjamin H. Turner*



# The Acorn Staff

## EDITORIAL STAFF

<i>Editor-in-Chief</i> .....	SAM P. WALKER
<i>Literary Editor</i> .....	MARY B. JACKSON
<i>Literary Editor</i> .....	GEORGE G. REESE
<i>Poetry Editor</i> .....	MILDRED HORSLEY
<i>Exchange Editor</i> .....	JOSEPHINE SHEARER
<i>Humor Editor</i> .....	WARREN AYRES
<i>Senior Representative</i> .....	MILDRED IRVIN
<i>Junior Representative</i> .....	HAZEL SMITH
<i>Sophomore Representative</i> .....	ELIZABETH MOUNTCASTLE
<i>Sophomore Representative</i> .....	GERTRUDE COHEN
<i>Artist</i> .....	MARVIN TURNER
<i>Literary Adviser</i> .....	MISS M. S. HAYWARD

## BUSINESS STAFF

<i>Business Manager</i> .....	RICHARD F. PENCE
<i>Assistant Business Manager</i> .....	JAMES HANCOCK
<i>Circulation Manager</i> .....	WALTER L. TURNER
<i>Assistant Circulation Manager</i> .....	RAYMOND WILBURN
<i>Advertising Manager</i> .....	LYMAN RIPLEY
<i>Assistant Advertising Manager</i> .....	NICHOLAS PUGH
<i>Assistant Advertising Manager</i> .....	CHISWELL COLEMAN
<i>Business Adviser</i> .....	H. FELIX SANDERS

# ACORN STAFF



HAYWARD



WALKER



PENCE

1931



JACKSON



REESE



HORSLEY



AYERS



W. TURNER



SHEARER



HANCOCK



IRVIN



SMITH



RIPLEY



MOUNTCASTLE



WILBURN



COHEN



COLEMAN



PUGH



M. TURNER



MR. W. E. PARSONS, *Principal*

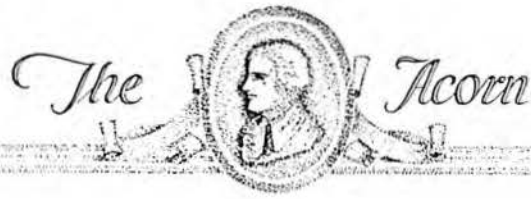

## The Faculty

Mr. W. E. PARSONS, *Principal*

Miss ETHEL WALKER, *Student Adviser*

Mr. G. H. LAYMAN, *Assistant Principal*

Miss MAE MORRISSETT, *Secretary*



### ENGLISH DEPARTMENT

Miss MARY SULLY HAYWARD  
 Miss MIRIAM BOWMAN  
 Mr. S. D. BOWMAN  
 Miss RUTH BRUGH  
 Miss MAUD CALFEE  
 Mr. R. M. CARPENTER

Miss REBA DUDLEY  
 Miss ROCHET DUPUY  
 Miss MARY L. GOODE  
 Miss NANCY E. LUKENS  
 Miss SARA SPRACHER  
 Miss CLARA G. BLACK

### MATHEMATICS DEPARTMENT

Miss NELLIE SMITHEY  
 Mr. G. A. BRANSCOM  
 Mr. L. C. COFFMAN  
 Miss MARY DELONG

Miss ALTO FUNKHOUSER  
 Mr. A. HASH  
 Mr. MAX Q. KELLY  
 Miss EDITH MOORE

Miss MABEL NOEL



### HISTORY DEPARTMENT

Mr. G. A. LAYMAN  
 Miss MARY ELDER BEEBE  
 Miss MOLLYE DRINKARD  
 Miss MARY DUNCAN

Mr. J. H. FALLWELL  
 Miss SYDNEY PENN  
 Miss ROBERTA RUTHERFOORD  
 Mr. B. H. TURNER



SCIENCE DEPARTMENT

MR. J. P. BOWMAN  
 MRS. F. J. BURT  
 MR. ROGER MARTZ  
 MR. CLAUDE MOORMAN

MR. W. W. NOESINGER  
 MR. H. FELIX SANDERS  
 MR. H. L. WOMACK  
 MR. W. H. WRIGHT

FOREIGN LANGUAGE DEPARTMENT

MR. B. H. TURNER  
 MISS EMILY BARKSDALE  
 MISS MIRIAM BOWMAN  
 MRS. R. M. CARPENTER

MRS. J. H. FALLWELL  
 MISS SALLIE LOVELACE  
 MISS RHODA NOELL  
 MISS EDITH VERRAN



COMMERCIAL AND INDUSTRIAL ARTS

MRS. MAUDE STONER  
 MR. J. D. AKERS  
 MISS MARY ELDER BEEBE  
 MISS EUNICE BOHANNON  
 MISS VIRGINIA CALDWELL  
 MISS MARY EVERITT  
 MR. W. H. WRIGHT

NON-DEPARTMENTAL

MRS. LOU G. BOLLING, *Attendance Supervisor*  
 MISS BLANCHE HURLEY, *Music Director*  
 MISS FRANCES MILLER, *Librarian*

MISS MARY FAUCETT, *Cafeteria Director*  
 MISS PAGE HARRISON, *Girls' Athletics*  
 MR. A. D. HURT, *Boys' Athletics*

## Class Poem

*We have known  
So much of all the joys  
That life can give—  
We have felt the thrill  
Of learning—  
The warmth of friendship—  
And a love of living.*

*What, of all the things  
That we have known,  
Shall we remember best?  
Will it be the words  
That we have heard  
Uttered by learned men?  
Or will it be  
The sound of many feet  
And voices—gay chatter  
And happy laughter?  
The thrill of victory—  
Not for ourselves alone.  
The view of cloud-topped mountains  
In the distance?  
The knowledge of true friendship?  
Though we wander far—  
And perform great deeds—  
Never can we forget  
Those first affections—the essence  
Of our lives  
In years just past.*

—MILDRED HORSLEY.

## Class Poem

We have known  
So much of all the joys  
That life can give—  
We have felt the thrill  
Of learning—  
The warmth of friendship—  
And a love of living.

What, of all the things  
That we have known,  
Shall we remember best?  
Will it be the words  
That we have heard  
Uttered by learned men?  
Or will it be  
The sound of many feet  
And voices—gay chatter  
And happy laughter?  
The thrill of victory—  
Not for ourselves alone.  
The view of cloud-topped mountains  
In the distance?  
The knowledge of true friendship?  
Though we wander far—  
And perform great deeds—  
Never can we forget  
Those first affections—the essence  
Of our lives  
In years just past.

—MILFRED HORSTLEY.



RICHARD CUNDIFF POAGE  
*President of the Senior Class*





## Officers of the Senior Class

- President*.....RICHARD POAGE  
*Vice President*.....WAYNE HIGH  
*Secretary*.....MARGARET SIEBER  
*Treasurer*.....GREGG MARKS  
*Adviser*.....MISS EDITH MOORE

# The Acorn

KATHLEEN ELIZABETH AKERS

*Kitty*

Wisehefu, '29; Girls' Club, '30-'31; Martha Washington Literary Society, '29-'30-'31; Vice President, Martha Washington Literary Society, '30-'31; Expression, '31.

*Attractive, intelligent, dignified*

ACADEMIC

BEREA COLLEGE



JOHN T. ALDHIZER

*Mickey*

*Friendly, industrious*

ACADEMIC

ROANOKE COLLEGE



JOHN MALCOLM ALDRICH

Hi-Y, '28-'29-'30-'31; Student Council, '28-'29; Boys' Glee Club, '28.

*Reserved, sincere*

ACADEMIC

ARCHITECTURE



BURNWELL ELTON ALIFF

Football, '24-'25-'26-'27; Manager, Basket Ball, '26; Hi-Y, '25-'26-'27; Big Brother Club, '25-'26.

*Former prominent Senior who has returned to graduate*

ACADEMIC

WASHINGTON AND LEE





SIDNEY ETHAN ALLEN

*Sinny Boy*

Secretary, Sophomore Class, '28.

*Attractive and deadly-eyed*

ACADEMIC

ROANOKE COLLEGE

WILLIAM EARL ALLEN

Hi-Y, '30-'31.

*Debonair, musical, talented*

ACADEMIC

V. P. I.

JAMES ALLEN

*A good sport*

ACADEMIC

RUTH PAULINE AMRHEIN

*Ruthie*

Girls' Club, '29-'30-'31; Spanish Club, '28-'29-'30; Chairman, Announcement Committee, '31.

*One of our most dignified and typical Seniors*

ACADEMIC

HARRISONBURG

HELEN MORRISSETTE ANDERSON

Editor, *Junior World-News*, '31; State Contest Representative, Public Speaking, '30; Reading, '31; Secretary, Girls' Club, '30-'31; Secretary, Martha Washington Literary Society, '29-'30; Vice President, Quill and Scroll, '30-'31; Student Council, '29-'30-'31; Roanoke Roman Staff, '28-'29-'30; Boosters, '29-'30-'31.

*Peppy, loyal*

ACADEMIC

RANDOLPH-MACON

VIRGINIA MARGARET ANGELL

*Red*

G. A. A., '29-'30; Commercial Club, '30.

*Sweet, attractive and a loyal friend*

COMMERCIAL

WILLIAM S. ARGABRIGHT

*Bill*

Hi-Y, '29-'30-'31; Glee Club, '28-'29.

*Serene, enigmatic*

ACADEMIC

V. P. I.

ROBERT A. ARMISTEAD

*Pete*

*Honest, friendly and popular*

ACADEMIC

V. P. I.





ETHEL CLYDE ARTHUR

*Jim*

*Dignified, quiet, friendly*

COMMERCIAL

BUSINESS WORLD

IRENE ATKINSON

Choral Club, '29-'30.

*Truly dignified and likable*

ACADEMIC

WARREN D. AYRES

*Steve*

Hi-Y, '27-'28-'29-'30-'31; Expression, '30-'31; ACORN Staff, '29-'30-'31; Senior Play Committee, '31; Assistant Manager, Football, '28.

*Attractive*

ACADEMIC

V. P. I.

FRANCES ELIZABETH BAILEY

*Frannie*

Girls' Club, '29-'30-'31; Senior Play Committee, '31; President, Expression, '30; Public Speaking, '31.

*Versatile, attractive, individual*

ACADEMIC

DENISHAWN DANCING SCHOOL

HARRIETT SIGOURNEY BAILEY

*Gourney*

*Witty, capable, jovial*

COMMERCIAL

BUSINESS WORLD

PAUL LELAND BAILEY

*Bailey*

*Congenial, gay and a great guy*

ACADEMIC

V. P. I.

RICHARD BUTLER BALTHIS

*Happy*

Basket Ball, '27-'28-'29.

*Handsome, happy*

ACADEMIC

WILLIAM AND MARY

LOIS CORDELIA BARNES

*Barney*

Girls' Club, '29-'30-'31.

*"Class Beauty"*

ACADEMIC

FARMVILLE S. T. C.

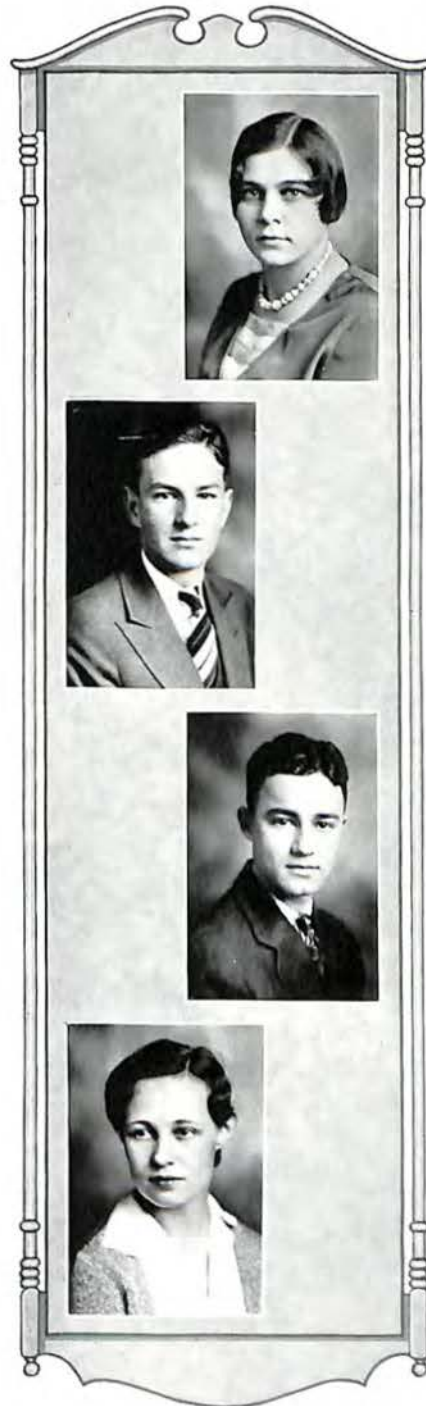



JEAN ELIZABETH BARRY  
*Barry*  
 Girls' Club, '29-'30-'31.  
*Attractive, charming, clever*  
 ACADEMIC



KARL A. BASHOR  
 ACADEMIC AVIATION



THOMAS BAYNE  
*Tom*  
 Golf Team, '30-'31.  
*A true friend*  
 ACADEMIC WEST POINT



CURTIS ANDERSON BEAMER  
*Squirt*  
 Football, '30; Basket Ball, '30-'31; Hi-  
 Y, '30-'31.  
 ACADEMIC ROANOKE COLLEGE

The  Acorn

WILLIAM LEWIS BECKER, JR.

*Bill*

ACADEMIC

V. P. I.

WILLIAM JOHN BECKES

*Bill*

*Witty, friendly*

ACADEMIC

UNIVERSITY OF VIRGINIA

OWEN BELL

*Friendly, mischievous, jovial*

ACADEMIC

V. P. I.

HAZEL EDITH BENNINGTON

Commercial Club, '30.

*Sweet, dignified*

COMMERCIAL

BUSINESS WORLD





The  Acorn



GEORGE G. BENT, JR.  
 Jeffersonian Literary Society; Spanish  
 Club, '28.  
 ACADEMIC V. P. I.



CHARLES LOUIS BENTLEY  
 Jeffersonian Literary Society, '30-'31;  
 Hi-Y, '31.  
*Friendly, jolly, studious*  
 ACADEMIC NOTRE DAME



ALFRED BERNARD  
*Al*  
*Smiling, carefree*  
 ACADEMIC



HAZEL EVELYN BISHOP  
 Glee Club, '30-'31; Girls' Club, '29-  
 '30-'31; Expression, '30.  
*Hazel—lovable and loved*  
 COMMERCIAL NORTH CAROLINA STATE

The  Acorn

MARTHA BISHOP

*Jane*

*Pretty and sweet*

COMMERCIAL

BRIDGEWATER



MARGARET ELIZABETH BLACK

Student Council, '28; Commercial Club,  
'30-'31; Vice President, '30.

*Dignified, sincere.*

COMMERCIAL



JANET ROSE BOHN

*Capable and sweet*

ACADEMIC



LOUISE ELVA BOND

*Weasel*

*Attractive, friendly, quiet*

ACADEMIC

NATIONAL BUSINESS COLLEGE





ROBERT BARNARD  
*Jolly, fun-loving*  
 ACADEMIC

MARY ELIZABETH BOWERS  
 Martha Washington Literary Society,  
 '31; Clio Club, '31; Expression, '30-'31.  
*Attractive, studious and ambitious*  
 ACADEMIC ROANOKE COLLEGE

JEAN HERR BELFORD  
*Quiet, friendly*  
 ACADEMIC

HALLEY S. BOWIE  
*Lifebuoy*  
*Energetic, friendly, quiet*  
 ACADEMIC V. P. I.

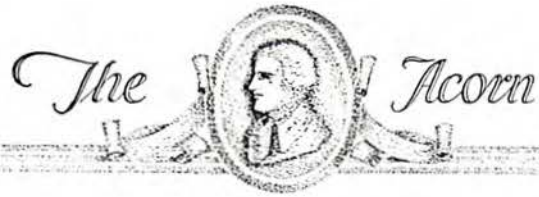
The  Acorn

ROBERT DUNCANSON BOWIE

Hi-Y, '29-'30-'31.

ACADEMIC UNIVERSITY OF ALABAMA



JOHN OTTO BOYD, JR.

Student Council, '30-'31; Hi-Y, '30-'31.

*Capable, a true friend*

ACADEMIC HAMPDEN-SYDNEY



LUCIUS MASSIE BOYD

ACADEMIC ELECTRICITY AND MACHINERY



HELEN LOUISE BRADLEY

*Wessie*

Girls' Club, '30-'31; Martha Washington Literary Society, '30; G. A. A., '30.

*Attractive, capable and artistic*

ACADEMIC



The  Acorn



VIRGINIA BRADLEY

Volley Ball, '28-'29; Basket Ball, '29;  
G. A. A., '29; Choral Club, '29-'30-'31;  
Girls' Club, '30-'31.

*Mischievous, lovable, sweet*

ACADEMIC

MAXWELL BREEDEN

*Mac*

*Friendly, courteous, businesslike*

ACADEMIC

DOROTHY MAY BROOKS

*Dot*

*Quiet and lovable*

COMMERCIAL

CHARLES CARROLL BROWN

*Charlie*

Hi-Y, '30-'31.

ACADEMIC

HARVARD

The  Acorn

DOROTHY BROWN

*Dot*

*Witty and attractive*

COMMERCIAL

BUSINESS WORLD

ERNEST SHELTON BROWN

*Brownie*

Jeffersonian Literary Society, '30.

*Ambitious, congenial, reserved*

ACADEMIC

V. P. I.

WALTER MELVIN BRYANT

*A student, a wizard*

ACADEMIC

V. P. I.

ROBERTA WOODS BUCKLAND

*Bert*

Girls' Club, '29-'30; Martha Washington Literary Society, '28-'29-'30.

*Dignified, ambitious*



The  Acorn



EVA RUTH BUTNER

Orchestra, '29-'30-'31.

*Attractive, scholarly, talented*

ACADEMIC

MUSIC

CLARA MARGARET BYRD

Expression, '30; Commercial Club, '30-'31; President, '30.

*Attractive, gay and lovable*

COMMERCIAL

WINSTON BURTLESS

Football, '29-'30; Captain, '30; Hi-Y, '30-'31.

*Athletic*

ACADEMIC

MILDRED BRITTAIN

*Quiet, dignified*

ACADEMIC

# The Acorn

## BEULAH MARGARET CAMPBELL

Martha Washington Literary Society, '28-'29-'30; Vice President, Girls' Club, '30; Student Council, Prefect Council; G. A. A., '28-'29-'30; Clio Club; *Junior World-News*.

*Good-natured, intelligent*

ACADEMIC NATIONAL BUSINESS COLLEGE

## HILDA RAY CARDER

Girls' Club, '29-'30-'31.

*Attractive, cute*

ACADEMIC

## RUBY SALE CARDER

*Buddy*

Glee Club, '29-'30.

*A future English and History teacher*

COMMERCIAL OHIO STATE

## HARRY F. CARPER

Advertising Team of ACORN, '30; French Club, '29-'30; J. L. S., '29-'30; Expression, '28-'29-'30; Hi-Y, '29-'30-'31; Student Council, '29-'30; Public Speaking, '28-'29.

*Dark, handsome, thoroughly likeable*

ACADEMIC V. M. I.







DOROTHY ANN CARSON  
 Glee Club, '29-'30.  
*Capable and possesses a winning personality*

COMMERCIAL ORGANIST

GERALDINE CARTER  
 G. A. A.; G. C.; M. W. I. S.  
*"Always Geral"*

ACADEMIC FLORIDA

NONA VERNELLE CARTER  
*Fenie*  
 ACORN Staff, '31.  
*Loyal pal, sincere friend, amiable personality*

COMMERCIAL STENOGRAPHER

ISABELLE CLARK CASSELL  
*Attractive, friendly*

COMMERCIAL BUSINESS WORLD

The  Acorn

JAMES WALLACE CATES

Hi-Y, '31.

*Musical, capable, congenial*

ACADEMIC

V. P. I.

CLAIR MARY CAUDILL

*Brown-eyed, friendly, good sport*

COMMERCIAL

BUSINESS WORLD

JOHN W. CHILDRESS

Football, '30; Basket Ball, '31; Hi-Y, '31.

*Athletic, studious, good-natured*

ACADEMIC

DOROTHY LEE CLOYD

*Dot*

Student Council, '31; Clio Club, '29-'30; Expression, '29-'30-'31; Choral Club, '29-'30-'31; Wisehefu.

*Musical, cheerful, good-humored*

ACADEMIC

FARMVILLE





JULIA CATHRYN COOK

Girls' Club, '30-'31; Expression, '29-'30-'31; Choral Club, '28-'30-'31.

*Friendly, musical and neat*

ACADEMIC WASHINGTON UNIVERSITY

MARY VIRGINIA COOK

*Cookie*

Booster Club, '30-'31; Secretary, '30-'31; Girls' Club, '29-'30-'31; Vice President, '30-'31; Glee Club, '29-'30-'31; Librarian, '29-'30; Senior Play Committee.

*Dependable, adorable, lovable*

ACADEMIC FARMVILLE

HUGH HENRY COVERSTON

*Blossom*

Basket Ball, '31; Track, '31.

*Energetic, friendly*

ACADEMIC

ROBERTA MONROE CRADDOCK

*Berta*

Girls' Club, '29-'30.

*Sweet, attractive, sincere, ambitious*

ACADEMIC NATIONAL BUSINESS COLLEGE

KATHRYN ALICE COFFMAN

Vice President, G. A. A., '30-'31; Captain, Basket Ball, '29-'30; Baseball, '29-'30-'31; Volley Ball, '29-'30-'31; Manager, Apparatus, '29-'30; Choral Club, '30; French Club.

*Athletic*

ACADEMIC

WILLIAM FLETCHER CREASY

*Bill*

Hi-Y, '30-'31; Football, '29-'30.

*Athletic, dignified*

COMMERCIAL

BUSINESS WORLD

THELMA LEE CREASY

Girls' Club, '30.

*Capable, lovable and sincere*

COMMERCIAL

STENOGRAPHER

HAZEL ANN CREWS

*Hazel*

*Humorous, attractive, capable*

COMMERCIAL

STENOGRAPHER





JESTINE MARIE CUTSHALL

President, Wischefu, '29; Student Council, '28-'29-'30; Roanoke Roman, '28-'29; Girls' Glee Club, '28-'29-'30-'31; Girls' Club, '29-'30-'31; Cabinet, '30-'31; Expression, '28-'31; Booster, '31.

*Friendly, sincere, ideal!*

ACADEMIC

DUKE

EDWARD LEWIS DALBY

*Ed*

*Tall, dark, handsome*

ACADEMIC

CARL DANNER

*Charlie*

ACADEMIC

WESTINGHOUSE ELECTRIC

PEARL ANITA DAVIDSON

*Pearl*

Girls' Club, '29-'30-'31; Glee Club, '31; M. W. L. S., '30-'31.

*Capable, attractive, affable.*

ACADEMIC

BEAVER COLLEGE

The  Acorn

DOROTHY ANNE DAVIS

*Dot*

Chairman, Project Committee, Girls' Club, '30-'31; Secretary, G. A. A., '30-'31; Wisehefu Club, '27-28.

*Attractive, witty and vivacious*

ACADEMIC

FARMVILLE



JESSE LAHUGH DAVIS

*Dignified, quiet, reserved*

ACADEMIC

BUSINESS WORLD



SARAH LOUISE DAVIS

Expression Club.

*Sweet, capable and attractive*

COMMERCIAL



VIRGINIA DARE DAVIS

*Gin*

M. W. L. S., '28; Girls' Club, '29-'30-'31; Student Council, '29-'30-'31; *Junior World-News*, '30-'31; *Expression*, '28-'29-'30-'31; Choral Club, '29.

*Witty, talented, a true friend*

ACADEMIC



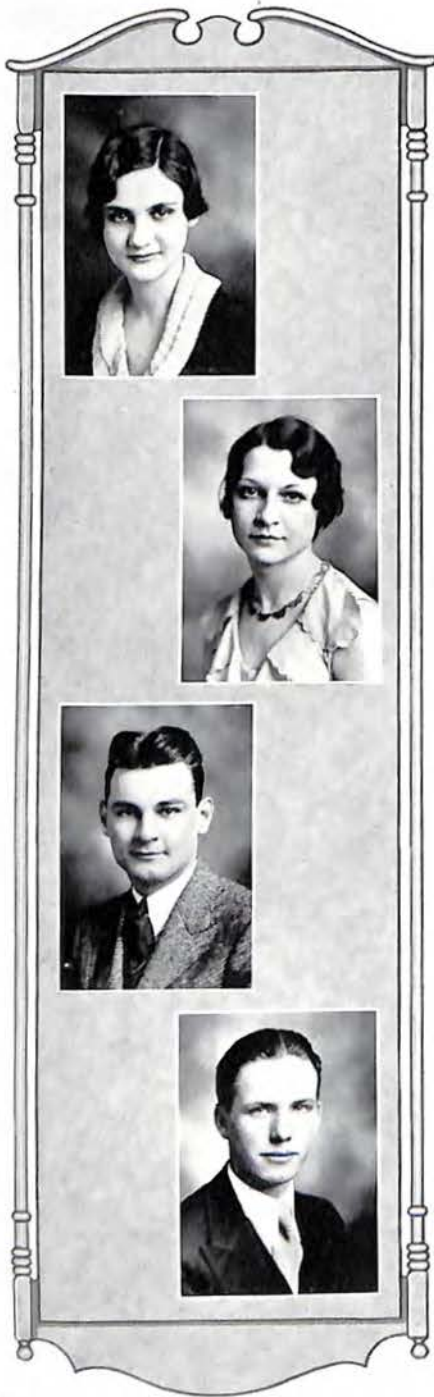

MARY FETHERS DENT  
*Denny*  
*Dependable, capable and sweet*  
 COMMERCIAL



CECILIA AGNES DESMOND  
*Cec*  
*Beautiful, graceful and lovable*  
 COMMERCIAL



RAYMOND FRANCIS DESMOND  
*Stud*  
 ACADEMIC NOTRE DAME



ALEXANDER DUMAS DESHAZO  
*Shankie*  
 ACADEMIC V. P. I.

The  Acorn

HAMPTON B. DEYERLE

*Ham*

ACADEMIC

ROANOKE COLLEGE



BEN DIAMOND

ACADEMIC

ROANOKE COLLEGE



VIRGINIA DICKENS

M. W. L. S.; Expression; *Junior World-News*; Debating Team, '31; Winner, State Championship in Virginia Literary and Athletic League Verse Contest, '31.

*An idealist*



BERTHA VIRGINIA DILLON

*Willing, efficient, dependable*

COMMERCIAL





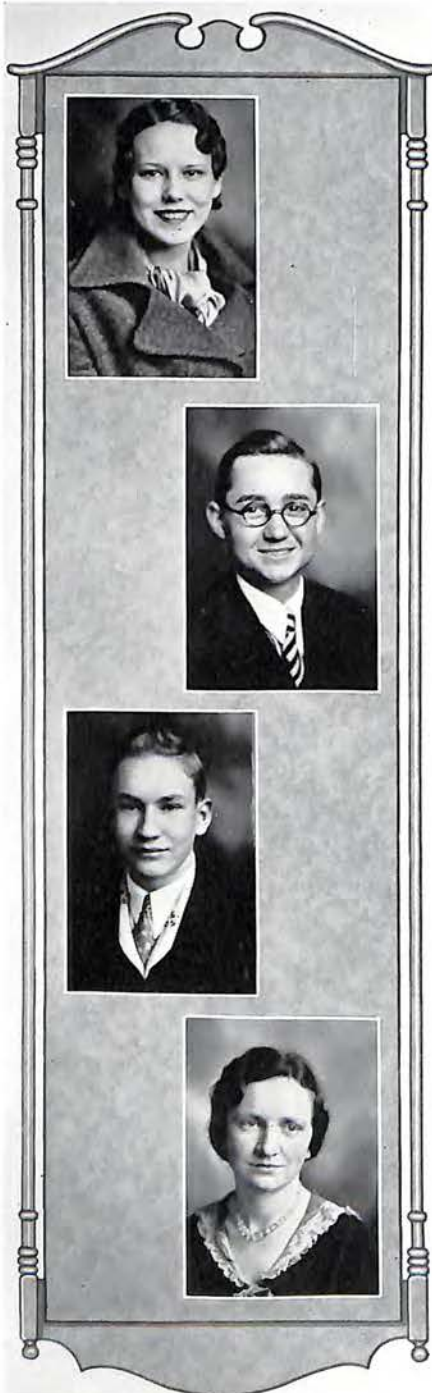

BLANCHE DILLON  
*Dizzy*  
*Possessing intelligence and individuality*  
 ACADEMIC



JOHN PAUL DIXON  
 J. L. S., '29.  
*Congenial, capable*  
 ACADEMIC V. P. I.



CECIL W. DOSS  
*Ronny*  
 ACADEMIC V. P. I.



HAZEL KATHLEEN DOSS  
*Red*  
*In her utmost rightness, there is a truth*  
 ACADEMIC LEWIS-GALE HOSPITAL

HELEN REBECCA DRAPER

*Wee Wee*  
*Ambitious, loyal*  
 COMMERCIAL

MORTON LEONARD DUDLEY

*Dud*  
*Jolly, good sport*

ACADEMIC                      WILLIAM AND MARY

JACK ORMOND EHRKE

*Stud*  
 Football, '28-'29-'30; Basket Ball, '29-'30-'31.  
*A model athlete*

ACADEMIC                      V. P. I.

BETTY ELLIOT

Girls' Club, '30-'31.  
*Fun-loving and an ideal pal*  
 ACADEMIC





FREDERICK HILLMAN ELLIOT

*Quiet, reserved, friendly*

ACADEMIC

THOMAS COLGATE ELLIOT

*T. C.*

*Entertaining, witty*

ACADEMIC

V. P. I.

NANCY GIVENS ELLISON

Prefect Council, '29-'30; Student Council, '28-'29; Secretary, M. W. I. S., '30; Girls' Club Cabinet, '29-'30-'31; Senior Class Presentation Committee.

*Sedate, witty, intelligent*

ACADEMIC

ERNA MAE ENGLISH

Choral Club, '30-'31.

*Diligent, dependable, amiable*

ACADEMIC

EAST RADFORD

The  Acorn

RAYMOND WILSON EPLING

*Ray*

Hi-Y, '31.

*Cheerful, energetic, self-reliant*

ACADEMIC

V. P. I.



MILDRED LEAH EPPERLY

Clio Club, '31.

*Sweet, attractive and a real friend*

ACADEMIC

FARMVILLE



CATHERINE ETTER

*Kitty*

*Little and cute*

ACADEMIC

GUNSTON HALL



MARGARET ALICE ETTER

*Sweet and sincere*

ACADEMIC

HOLLINS COLLEGE





MYRTLE RAE EVERETT

*Quiet and lovable*

COMMERCIAL

ROSA MARETA FARISS

*Prim*

Girls' Club; French Club.

*Attractive, congenial and dependable*

ACADEMIC NATIONAL BUSINESS COLLEGE

GARNETT B. FERGUSON

ACADEMIC

V. P. I.

JUANITA FERGUSON

*Capable, attractive and friendly*

COMMERCIAL

FREDERICKSBURG

The  Acorn

FLORENCE FINE

Clio Club, '30; Girls' Club, '30; M. W. L. S., '29-'30-'31.

*Accomplished, friendly*

ACADEMIC

RHODE ISLAND



NELLIE EVELYN FITZGERALD

*A sincere pal*

COMMERCIAL



RICHARD R. FLESHMAN

Hi-Y, '31; Football, '29-'30; Track, '31.

*Athletic, jovial, good-natured*

ACADEMIC

V. M. I.



KATHRYN ELIZABETH FLORA

Girls' Club, '29-'30-'31.

*Attractive, talented, interesting*

ACADEMIC





CLARA ELIZABETH FORD

*Slippery*

*Attractive and Capable*

COMMERCIAL

BUSINESS WORLD



VIRGINIA WHATLEY FOSTER

*Gin*

*Daring, humorous and attractive*

COMMERCIAL



CATHERINE HAZEL FRANCIS

*Coke*

Girls' Club, '30-'31; G. A. A., '30-'31.

*Fivacious, attractive, sincere*

ACADEMIC

WILLIAM AND MARY



MARY FRANCIS

French Club, '28-'29; Girls' Club, '30-'31; Expression Club, '28-'29-'30.

*Sweet and dependable*

ACADEMIC

The  Acorn

CLARINDA ELLEN FRANTZ  
*Wee Wee*  
 Girls' Club, '29-'30-'31.  
*Best all-round*

ACADEMIC FARMVILLE

ROBERT FRANCIS FREIS  
*Bob*  
*Original*

ACADEMIC ROANOKE COLLEGE

EMORY A. FRY  
*Attractive and well-liked*

ACADEMIC V. P. I.

ELIZABETH FULTON  
*Sweet and attractive*  
 ACADEMIC







JAMES LEROY GABBERT

*Jimmie*

Treasurer, Sophomore Class, '29; Glee Club, '31; Expression, '30.

*Sophisticated*

ACADEMIC

ROBERT LEE GAINES

*Bobby*

*A sport and a friend*

ACADEMIC

MAZIE GERALDINE GARDNER

*Jerry*

M. W. L. S.; Clio Club; G. A. A.; Volley Ball; Basket Ball; Apparatus Teams; *Junior World-News*, '30; Girls' Club, '30-'31.

*Competent, but indifferent*

ACADEMIC

WILLIAM AND MARY

CHARLES HALLER GIBBONEY

Big Brother, '30-'31; Hi-Y Cabinet, '31; Chairman, Membership Committee, Hi-Y, '30-'31; Business Manager, Roanoke Roman, '30-'31; J. L. S.; Football, '29; Track, '29.

*Affable, sincere, capable*

ACADEMIC

SEWANEE

The  Acorn

HELEN MARIE GILLESPIE

M. W. L. S., '29; Spanish Club, '29;  
Girls' Club, '30; Choral Club, '29-'30.

*Quick, considerate and charming*

ACADEMIC



OTIS MATHEWS GILLIAM

*Red*

Glee Club, '30; Expression, '31.

*Straightforward, likeable*

ACADEMIC



ALICE FRANCES GLASS

*Ducky*

Wisehefu Club, '27-'28; Treasurer, '28;  
Girls' Club Cabinet, '29-'30; Treasurer,  
'30-'31; Senior Ring Committee, '31; Class  
Play Committee, '31; Student Council, '30-  
'31; Booster, '30-'31.

*Beautiful, dependable, lovable*



BLANCHE LYNWOOD GLASS

*Billie*

M. W. L. S., '28-'29; Expression, '28-  
'29-'30.

*Quiet, dignified*

ACADEMIC

NURSE



The  Acorn



JEANETTE GERTRUDE GOLDSTEIN

M. W. L. S., '29-'30.

*Clever, studious, cute*

ACADEMIC

DUKE



LEVI BEAM GOOD

Choral Club, '29-'30; J. L. S., '29.

ACADEMIC

MUSIC



KATHERINE ELIZABETH GOODMAN

*Kitty*

French Club, '29-'30; Spanish Club, '30-'31.

*W'insome, humorous, charming*

ACADEMIC

BEREA



HELEN GLADYS GRAVES

Wisehefu, '28-'29-'30; Girls' Club, '30-'31; M. W. L. S., '30-'31.

*Dignified, scholarly, dependable*

ACADEMIC

The  Acorn



JEANETTE GERTRUDE GOLDSTEIN

M. W. L. S., '29-'30.

*Clever, studious, cute*

ACADEMIC

DUKE



LEVI BEAM GOOD

Choral Club, '29-'30; J. L. S., '29.

ACADEMIC

MUSIC



KATHERINE ELIZABETH GOODMAN

*Kitty*

French Club, '29-'30; Spanish Club, '30-'31.

*W'insome, humorous, charming*

ACADEMIC

BEREA



HELEN GLADYS GRAVES

Wisehefu, '28-'29-'30; Girls' Club, '30-'31; M. W. L. S., '30-'31.

*Dignified, scholarly, dependable*

ACADEMIC

WALESKA GUINN

*Willie*

Expression, '28; Girls' Club, '29-'30.

*Competent, faithful, sincere*

COMMERCIAL

BUSINESS



EILEEN HAASE

*Eileen*

French Club, '28-'29; Wishefu, '28;  
Girls' Club, '29-'30; Program Committee,  
'29-'30; Advertising Committee, '30-'31;  
Glee Club, '29-'30; Expression, '29-'30;  
Mirror Committee, '31.

*Talented, attractive, popular*

ACADEMIC

COLUMBIA UNIVERSITY



ROBERT TYLER HAIRSTON

*Blackie*

ACADEMIC

V. P. I.



LOUISE HALE

*Jackie*

Girls' Club, '31.

*Social-minded, non-conformist, dependable*

COMMERCIAL

BUSINESS WORLD



The  Acorn



THELMA MAE HALE

*Thelma*

*Sweet, serious and dependable*

ACADEMIC NATIONAL BUSINESS COLLEGE



KATHERINE V. HANSON

*Tukie*

*Good sport, lover of literature*

ACADEMIC BUSINESS CAREER



CHARLES HARDT

*Charlie*

*Likeable, genial*

ACADEMIC ROANOKE COLLEGE



MARY ETTA HARLOW

*Etta*

*Jolly, capable and attractive*

ACADEMIC NATIONAL BUSINESS COLLEGE

The  Acorn

KENNETH ROGERS HARPER

*True*

ACADEMIC



ELBERT HARRIS

*Buddy*

Vice President, Glee Club, '29; Public Speaking, '28-'29-'30; President, '28; French Club, '29.

*Attractive, well-liked*

ACADEMIC



FRANK LUCIAN HARRIS

*Quiet, good-natured*



MARY ELIZABETH HARRIS

M. W. L. S., '28-'29-'31; French Club, '28-'29; Expression, '30; Girls' Club, '30-'31.

*Attractive, sweet and sincere*

ACADEMIC



The  Acorn

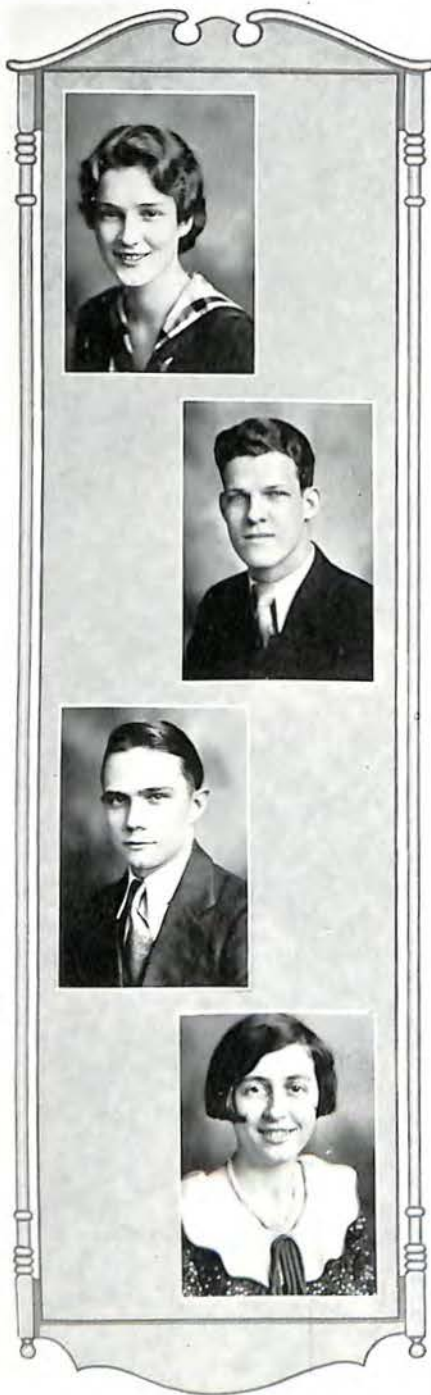

ANNE HART

Girls' Club, '29-'30-'31; Boosters, '31.  
*Intelligent, demure, capable*

ACADEMIC

SWEET BRIAR



JOHN WILLIAM HARVEY

*Bill*  
*A friend, a pal*  
COMMERCIAL



RUSSELL JASON HESS

*Talented, studious, friendly*

ACADEMIC

AVIATION



RUBY AGNES HESSE

Public Speaking; G. A. A., '29.  
*Quiet, capable, studious*

ACADEMIC

HARRISONBURG



HAZEL HUNTER HICKS

*Peach*

*Sweet, vivacious, intelligent*

COMMERCIAL



FRANCIS WAYNE HIGH

Big Brother, '30-'31; Hi-Y, '29-'30-'31;  
Treasurer, '30-'31; Hi-Y Cabinet, '30-'31;  
Vice President, Senior Class; Student  
Council, '29-'30; Prefect Council, '30-'31;  
Track, '31.

*Magnetic, genial, intelligent, dependable*

ACADEMIC

V. M. I.



GARNETT ELIZABETH HODGES

G. C., '29-'30-'31; Expression, '29-'30-'31.

*Cute, talented and animated*

ACADEMIC

WILLIAM AND MARY



FRANCES CHRISTINE HOLCOMB

*Chris*

M. W. L. S., '31.

*Loyal and versatile*

ACADEMIC

NATIONAL BUSINESS COLLEGE





SYLVIA IRENE HOLCOMB

*Serene and talented*

ACADEMIC

BIBLE SCHOOL



RUBY MARY HOLLAND

*Honey*

*Lovable and attractive*

COMMERCIAL

BUSINESS WORLD



MARY CLEO HORGAN

Wisehefu, '29; Girls' Club, '30-'31.

*Ambitious, attractive*

ACADEMIC



MILDRED CABELL HORSLEY

ACORN Staff, '29-'30; Poetry Editor, ACORN, '30-'31; Girls' Club, '29-'30; Cabinet, '30-'31; Senior Mirror Committee, '31.

*"Toodloo!"*

ACADEMIC

The  Acorn

RUTH VIRGINIA HORTON  
 M. W. I. S., '29; Student Council, '29-  
 '30; Wisehefu, '29; Girls' Club, '30-'31.  
*Amiable, attractive, intelligent*  
 ACADEMIC WILLIAM AND MARY

ELIZABETH HOUCHENS  
*Dizzy*  
 Wisehefu, 29; Girls' Club, '30-'31.  
*Attractive, capable*  
 ACADEMIC SULLINS

ANNE MOSLEY HOUCHINS  
*Attractive, talented and sincere*  
 ACADEMIC FARMVILLE

ANNA BERNICE HOWELL  
*Bernice*  
 G. A. A., '30-'31; Orchestra, '30; G.  
 C., '31; Baseball, '30-'31.  
*Sincere*  
 ACADEMIC ST. LUKE'S





ANN ELIZABETH HOWELL

*Ann*

M. W. L. S., '29; G. C., '29-'30-'31;  
G. A. A., '29-'31; Volley Ball, '30-'31;  
Expression.

*A good sport*

ACADEMIC

ST. LUKE'S

MARGARET HOWELL

Wisehefu, '29; Girls' Club, '30-'31.

*Attractive, capable*

ACADEMIC

ELWYN MARIE HUDDLESTON

*Meed*

Girls' Club, '29-'30; French Club, '28-'29.

*Modest, refined, kind*

ACADEMIC

NATIONAL BUSINESS COLLEGE

CHRISTINE VIRGINIA HUDSON

*Chris*

Speller, M. W. L. S., '31; Expression.  
*Intelligent, interesting and dependable*

ACADEMIC

FARMVILLE

The  Acorn

KATHERINE VIRGINIA HUFFMAN  
Choral Club, '28; Girls' Club, '30-'31.  
*Lovable, dignified and sweet*  
ACADEMIC

ALFRED K. HUGHSON  
*Fred*  
Glee Club, '30-'31.  
*Good-natured, sincere*  
ACADEMIC

NELLIE MAE HUGHSON  
*Nell*  
*A good friend to all who know her*  
COMMERCIAL

OTIS HUNT  
ACADEMIC





ASH PRINCE HUSE

*Ash*

Basket Ball, '28-'29-'30-'31; Hi-Y, '31.  
ACADEMIC BOSTON TECH

WILLIAM PETERS IKENBERRY

*Billy*

Hi-Y, '30-'31; Secretary, Clio Club, '29;  
Treasurer, Clio Club, '30.

*Good-natured, capable and sincere*  
ACADEMIC

MILDRED IRENE IRVIN

Student Council, '30-'31; Girls' Club,  
'30-'31; ACORN Staff, '30-'31; Clio Club,  
'30.

*Au revoir*

COMMERCIAL BUSINESS WORLD

MIRIAM LUCILE JAMES

Girls' Club, '30-'31; Expression, '29-'30-  
'31.

*Full of fun*  
ACADEMIC

The  Acorn

DONALD JOHNSON  
ACADEMIC



WALTER ALVIN JOHNSON  
Hi-Y, '28-'29-'30-'31; Corresponding  
Secretary, Hi-Y, '29-'30; Member, Hi-Y  
Cabinet, '29-'30-'31.  
ACADEMIC LOVE FIELD, DALLAS, TEXAS



WOODROW WILSON JOHNSON  
*Quiet, good-natured*  
ACADEMIC



LUCILLE EVELYN JOHNSTON  
*Quiet and talented*  
ACADEMIC





REBECCA LOUISE JOHNSTON  
*Interesting and interested*  
ACADEMIC

EDNA MAY JONES  
*Eddie*  
Assistant to Librarian; Choral Club,  
'28-'29-'30-'31; Expression, '30-'31; Glee  
Club, '29-'30-'31; Parliamentary Law Club,  
'31.  
*Precise, capable, sincere*  
ACADEMIC

RALPH MORTON KATZ  
J. L. S., '29-'30-'31.  
ACADEMIC WILLIAM AND MARY

JAMES RICHARD KENNETT  
*Dick*  
Dick was stricken with infantile paraly-  
sis in 1929 which prevented his graduation  
in 1930. He has been fighting to regain his  
health.  
ACADEMIC



The  Acorn

ESTHER ELIZABETH KENNARD

Girls' Club, '29-'30-'31; Wischefu, '28-'29.

*Pretty, friendly, jolly*

ACADEMIC WILLIAM AND MARY

WILSON KENNETT

*Friendly, sincere*

ACADEMIC

MARY ELIZABETH KIBLINGER

*Mary*

Wischefu, '28; Girls' Club, '29-'30-'31; Social Committee, '29-'30; Program Committee, '30-'31; Expression, '27-'31; Choral Club, '27; Reporter, '30.

*Witty, fun-loving*

ACADEMIC FLORA MACDONALD

LYDIA BELLE KIDD

Girls' Club, '30-'31.

*Kind, interesting, dependable*

ACADEMIC





WILLIAM A. KIMMERLING

*Bill*

ACADEMIC

BUSINESS



MARY HELEN KITCHEN

*Peach*

ACORN Staff, '28-'29; *Junior World-News*, '28-'29-'30; Girls' Club, '30-'31; Reporter, '30; *Wisechfu*, '28-'29; Reporter, '28; *Expression*; M. W. L. S., '28-'29; Sophomore Class Reporter, '28-'29.

*Attractive, animated, ambitious*

ACADEMIC

MISS HILMAN'S SCHOOL



HELEN MARGARET KRAIGE

*Expression*, '30; *Commercial*, '30.

*Pretty, captivating and capable*

COMMERCIAL



KARL CAMPBELL KREGLOE

*Karl*

ACADEMIC

DUKE

The  Acorn

JAMES MINOR KULP

*Major*

Hi-Y, '30-'31; Track, '29-'30-'31; J. L. S., '29-'30; Clio Club, '29-'30.

*Vivacious, attractive, friendly*

ACADEMIC V. M. I.



ANNA CATHERINE LAKE

*Kay*

M. W. L. S., '28; Expression, '30.

*Spontaneous, versatile and vivacious*

ACADEMIC



DELTA LEE LAUDERMAN

*Bookie*

Assistant Librarian, '30-'31; G. A. A., '30-'31; Badge Contest, '31; Baseball, '29; Volley Ball, '30; M. W. L. S., '29-'30-'31; G. C., '29; Expression, '29-'30-'31; Public Speaking, '31.

*Blonde, petite, gay*

ACADEMIC MEDICAL WORLD



RUTH ELIZABETH LAYMAN

Wisehefu; M. W. L. S.; Girls' Club.

*Humorous, bright*

COMMERCIAL



JAMES MINOR KULP

*Major*

Hi-Y, '30-'31; Track, '29-'30-'31; J. L. S., '29-'30; Clio Club, '29-'30.

*Vivacious, attractive, friendly*

ACADEMIC V. M. I.



ANNA CATHERINE LAKE

*Kay*

M. W. L. S., '28; Expression, '30.

*Spontaneous, versatile and vivacious*

ACADEMIC



DELTA LEE LAUDERMAN

*Bookie*

Assistant Librarian, '30-'31; G. A. A., '30-'31; Badge Contest, '31; Baseball, '29; Volley Ball, '30; M. W. L. S., '29-'30-'31; G. C., '29; Expression, '29-'30-'31; Public Speaking, '31.

*Blonde, petite, gay*

ACADEMIC MEDICAL WORLD



RUTH ELIZABETH LAYMAN

Wisehefu; M. W. L. S.; Girls' Club.

*Humorous, bright*

COMMERCIAL



The  Acorn



HELEN FRANCES LEMON

*Lemon*

Girls' Club, '29-'30-'31; Booster Club, '29-'30-'31.

*Sweet, vivacious, attractive*

ACADEMIC

SULLINS



JUANITA VIRGINIA LEONARD

*Nita*

G. A. A., '31; Choral Club, '29-'30-'31; Expression, '31; Girls' Club, '31.

*Modest, sweet, athletic*

ACADEMIC



LUCILLE IRENE LEVIN

Girls' Club, '30-'31; M. W. I. S., '29-'30-'31.

*Attractive, sweet and sincere*

ACADEMIC

OHIO STATE



DOROTHY LAMBERT

*Shy, reserved*

COMMERCIAL

BUSINESS WORLD

The  Acorn

ROGER LEWIS LINDAMOOD  
*Lindy*  
 Orchestra, '29-'30-'31; Track, '31.  
*Faithful, trustworthy, cheerful*  
 ACADEMIC

CLAYTON LEONARD  
*Capable, industrious*  
 ACADEMIC

LORRAINE LEVY  
*Wennie*  
*Lovable, sweet*  
 COMMERCIAL

CHESTER LLOYD  
*Different*  
 ACADEMIC





EDYTHE MAY LOVERN  
*Friendly, reliable, capable*  
 COMMERCIAL                      STENOGRAPHER



GUY LUCADOO  
*Shy, reserved, dignified*  
 ACADEMIC



KIRK LUNSFORD  
 Hi-Y, '29-'30-'31.  
 ACADEMIC                      UNIVERSITY OF VIRGINIA



RICHARD BRUCE MACGURN  
*Macgurn*  
*Witty, pleasant, intelligent*  
 ACADEMIC                      BUSINESS COLLEGE

The  Acorn

JOHN ALEXANDER MAHOOD  
*Booty*  
 Student Council, '29-'30.  
*Quiet, cheerful and a valuable friend*  
 ACADEMIC V. P. I.

AGNES M. MAIN  
*Aggy*  
*Dignified, sweet*  
 COMMERCIAL LOUISVILLE TRAINING SCHOOL

FONDE OREN MARSHALL  
*Dick*  
 Spanish Club, '28-'29.  
*Determined, modest, good-humored*  
 ACADEMIC DREXEL INSTITUTE

LELIA RUSSELL MARSHALL  
*Lelia*  
*Fivacious, dependable*  
 ACADEMIC BUSINESS SCHOOL







GREGG MARKS

*Happy*

Hi-Y, '28-'29-'30-'31; Secretary, '30-'31;  
Big Brothers, '30-'31; Secretary-Treasurer,  
'30-'31; Treasurer, Senior Class, '30-'31;  
Secretary, Junior Class, '29-'30.

*Good looking, shy, efficient*

ACADEMIC

AUDREY LOUISE MARTIN

*Dignified, quiet, sweet*

COMMERCIAL

FRANCES INEZ MARTIN

*Little Bit*

Booster, '30-'31; Girls' Club, '29-'30-'  
'31; Student Council, '30-'31; Senior An-  
nouncement Committee.

*Petite, sweet and gay*

ACADEMIC

FARMVILLE

JAMES EDWARD MARTIN

*Doc*

*Likeable, a true friend*

ACADEMIC

ROANOKE COLLEGE

The  Acorn

NELSON EDWARD MARTIN

Golf Team, '30-'31.

*Ambitious, cheerful and possesses a winning personality*

COMMERCIAL

AVIATION

ELIZABETH HARVEY MASON

*Libby*

Wisehefu Club, '28; Girls' Club, '29-'30-'31.

*Cute, attractive*

ACADEMIC

WILLIAM AND MARY

GLENN THOMAS MATTHEWS

Hi-Y, '30-'31; Football, '29-'30.

*Athletic*

ACADEMIC

RALPH FREEMAN MAYFIELD

Hi-Y; Student Council; Literary Team; President, J. L. S.

*Reliable, persevering*

ACADEMIC



The  Acorn



SHIRLEY AMOS MAYFIELD

*Sam*

*Friendly and capable*

ACADEMIC



LOUISE AMIE MAYS

*Mischivous, sincere*

COMMERCIAL



LULA FRANCES MCGHEE

*Fritz*

*Sweet, dependable, friendly*

ACADEMIC



ELISE McMILLIAN

Editor, Roanoke Roman, '30-'31.

*Brilliantly accomplished*

ACADEMIC

DUKE

BUFORD WALLACE McNEER

*Booch*

J. L. S., '29-'30-'31; Secretary, '31;  
Chairman, Publicity Committee, '30-'31;  
*Junior World-News*, '30-'31.

*Amicable, capricious, efficient*

ACADEMIC ROANOKE COLLEGE



MARY JANE McQUILKIN

Booster Club, '29-'30-'31; President,  
Girls' Club, '30-'31; Cabinet, Vice Presi-  
dent, Wisehefu, '27-'28; Student Council,  
'28-'29-'30; Manager, Volley Ball, G. A.  
A., '29-'30.

*A typical Senior*

ACADEMIC DUKE



JOHN CURTIS MERKEL

Hi-Y, '31; Tennis, '31.

*Athletic, witty and congenial*

ACADEMIC SPARTAN SCHOOL



MARGARET ELIZABETH MICHAEL

*Betty*

Booster Club, '29-'30-'31; Correspond-  
ing Secretary, Girls' Club, '29-'30; Chair-  
man, Social Committee, '30-'31; President,  
Glee Club, '30; Reporter, '31; Prefect  
Council, '29; Student Council, '28.

*Sincere, sweet, attractive*

ACADEMIC CONVERSE



The  Acorn



LOUISE MARIE MILAN  
 M. W. L. S., '30-'31; Clio Club, '30-'31; Girls' Club, '30.  
*Charming, scholarly, dignified*  
 ACADEMIC



PORTER TALIAFERRO MILEY  
*Billy*  
 Manager, Track Team, '31; Big Brother, '30-'31; Hi-Y, '28-'29-'30-'31.  
*Attractive, congenial and sincere*  
 ACADEMIC



EVELYN LEE MILLER  
*"Always just right"*  
 COMMERCIAL                      STENOGRAPHER



JACK MCKNIGHT MILLER  
*Jack*  
 J. L. S., '29-'30-'31; Vice President, '31; Treasurer, '31; Publicity Committee, '31; *Junior World-News*, '28-'29-'30.  
*Friendly, capable and happy*  
 ACADEMIC                      ROANOKE COLLEGE

The  Acorn

ROBERT BYRON MILLER

J. L. S., '30-'31; Treasurer, '31; Glee Club, '30-'31; Orchestra, '31.

*Genial, vivacious, competent*

ACADEMIC ROANOKE COLLEGE



THELMA MAY MILLER

*Brownie*

*Sincere, artistic, efficient*

COMMERCIAL STENOGRAPHER



VIOLET LOUISE MILLER

French Club, '29; Orchestra, '29.

*Witty, genteel, sincere*

ACADEMIC



RALPH WYATT MILLS

J. L. S., '30-'31.

*Friendly, efficient, jocular*

ACADEMIC ROANOKE COLLEGE



The  Acorn



MARY BELLE MINNIX  
Girls' Club, '30-'31.  
*Lovable, studious, entertaining*

GALLOWAY MONK  
*Monk*  
*A real friend—indeed*  
ACADEMIC NATIONAL BUSINESS COLLEGE

EMELYN EARLE MOOMAW  
Girls' Club; Choral Club; M. W. L. S.; Expression.  
*Capable, jovial, sincere*  
ACADEMIC

DOROTHY ALICE MOORE  
*Dot*  
*Capable, sincere, attractive*  
COMMERCIAL NURSING

KATHRYN ELIZABETH MOORE

*Quiet, attractive*

ACADEMIC WOMAN'S MEDICAL COLLEGE



MARY LOUISE MORGAN

*Louise*

Glee Club, '31; Secretary, '31; Vice President, Clio Club, '29-'30-'31; M. W. I. S., '28-'29-'30-'31; Wisehefu, '28-'29; Girls' Club, '29-'30-'31; Student Council, '28-'29.

*Dependable, intelligent, sincere*

ACADEMIC RANDOLPH-MACON



ROBERT IRVING MORRIS

*Rip*

*Amusing, clever, helpful*

ACADEMIC ELECTRICAL ENGINEER



MAUDE SCARBOROUGH  
MOUNFIELD

Wisehefu Club, '29; Girls' Club, '29-'30-'31.

*Attractive, dignified*

ACADEMIC WILLIAM AND MARY







KATHERINE SCOTT  
MOUNTCASTLE

*Kitty*

Wisehefu, '28-'29; Girls' Club, '29-'30-'31; M. W. L. S., '29-'30; Clio Club, '30-'31.

*Vivacious, lovable*

ACADEMIC

DUKE

EMMA MUNDY

Girls' Club, '29-'30-'31.

*Serious, gay, sweet*

ACADEMIC

RUTH FRANCIS MURPHY

G. A. A., '28-'29; Wisehefu, '28-'29; French Club, '29; Choral Club, '28-'29-'31; Girls' Club, '31; Mirror Committee, '31.

*Sweet and full of pep*

ACADEMIC

CHARLES WESLEY MYERS

Hi-Y, '29-'30-'31.

*Good looking, versatile, capable*

ACADEMIC

E. EVELYN MYERS

*Junior World-News*, '28-'29-'30; G. A. A., '28-'29; Girls' Club, '29.

*Sympathetic, semi-serious, sociable*

ACADEMIC

NAIDA FOSTER MYERS

Girls' Club, '30-'31; French Club, '29-'30; Expression, '29-'30; M. W. L. S., '28-'29.

*Ambitious, lovable, attractive*

ACADEMIC

JACK GARRETT NASH

Hi-Y, '28-'29-'30-'31.

ACADEMIC UNIVERSITY OF FLORIDA

JEAN MIGNON NASH

Girls' Club, '29-'30-'31; Student Council, '30-'31; M. W. L. S.; Treasurer, '31; Decoration Committee, '30; Clio Club, '29-'30-'31; President, '30-'31; *Junior World-News*, '29-'30; G. A. A., '29-'30; Choral Club, '28-'29.

*Irresistible*

ACADEMIC





SAMUEL REGISTER NEEL, JR.

*Sammy*

President, State Hi-Y, '30-'31; Big Brother, '30-'31; Senior Prefect, '30-'31; Hi-Y, '29-'30-'31; J. L. S., '30-'31; Public Speaking Representative, '31; Prefect Council, '30-'31; Student Council, '29-'30; Track, '30-'31; Football, '29-'30-'31; Basket Ball, '29-'30-'31; ACORN Staff, '29-'30.

*Intelligent, affable, attractive*

ACADEMIC

EMORY AND HENRY

ANNE ELIZABETH NELMS

*Betty*

President, Wishefu, '28-'29; Vice President, '27-'28; *Junior World-News*; M. W. L. S., '28-'29; Corresponding Secretary, '29-'30; Choral Club, '29; Expression, '28-'29; French Club, '28-'29; G. A. A.; G. C.; Wishefu Cabinet, '27-'28.

*Capable, friendly*

ACADEMIC

FARMVILLE

LENWOOD JOHN NOFSINGER

*Genial, quiet, persistent*

HOMER JOSEPH NOWLAN, JR.

*Amos*

*Industrious, jolly and cute*

ACADEMIC

V. P. I.

The  Acorn

ETHEL BERYL OBENCHAIN  
*Billie*  
 Clio Club, '30-'31.  
*Sweet, demure*  
 ACADEMIC BERA COLLEGE

WILLIAM PRESTON OTEY  
*Bill*  
*Quiet, reserved*  
 ACADEMIC

BENJAMIN OVERSTREET  
*Benny*  
*Quiet, fun-loving*

JOHN ENGLISH OWEN  
*Scarhead*  
 Spanish Club; Choral Club.  
*Unconquerable*  
 ACADEMIC V. P. I.

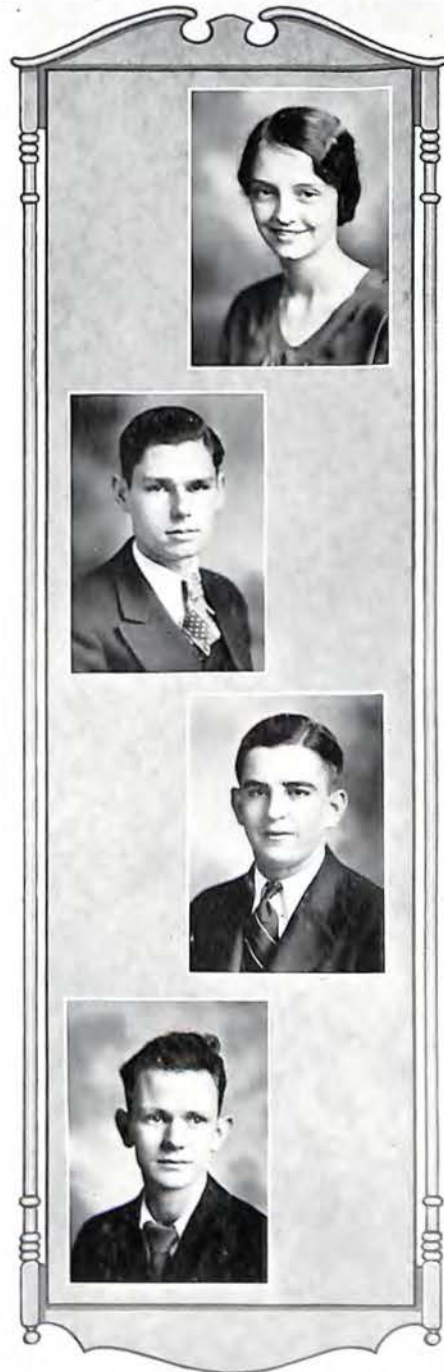



ANN ELIZABETH OYLER

*Liz*

*A good pal*  
COMMERCIAL

VIRGINIA MAY PACE

*Ip*

M. W. L. S., '30-'31; Girls' Club, '30-'31; Clio Club, '29-'30-'31; Secretary, Clio Club, '30; Glee Club, '30-'31.

*Attractive, accomplished*

ACADEMIC EASTMAN'S SCHOOL OF MUSIC

JAMES EDWARD PALMER

Big Brother, '30-'31; Hi-Y, '29-'30-'31; Declamation, '30-'31; J. L. S.; Vice President, '30, President, '31; Literary Team, '31; ACORN Staff, '30-'31.

*Eloquent, pleasing, efficient*

ACADEMIC LAW

ZELPHA MAY PARR

Glee Club; Expression Club.

*Intelligent, capable, cheerful*

ACADEMIC FARMVILLE

ALTON BERNARD PARKER

President, Glee Club, '30; Vice President, '31; Secretary-Treasurer, '29; Librarian, '28.

*Capable, attractive, musical*

ACADEMIC

SCOUT EXECUTIVE



JOHN WESLEY PARKER

*Tutzie*

Glee Club, '29-'30-'31; *Junior World-News*, '29.

*Good sport, good mixer*

ACADEMIC



EWIN CUTCHIN PARSONS

*Willie*

Hi-Y, '28-'29-'30-'31; Manager, Track, '29; Track, '28-'29; Student Council, '28-'29; Spanish Club, '29; Treasurer, Sophomore Class, '28-'29.

*Dependable, congenial, capable*

ACADEMIC

V. M. I.



MARGARET JOSEPHINE PASLEY

*Jo*

Student Council, '30-'31; Girls' Club, '29-'30-'31; M. W. L. S., '29-'30-'31; Treasurer, '30; *Junior World-News*, '29-'30; Clio Club, '29-'30-'31; Vice President, '30; Expression Department, '28-'29-'30-'31.

*Unassuming, lovable, sweet*

ACADEMIC





MARGARET PATTERSON

*Pat*

G. A. A., '29-'30-'31; Basket Ball, Baseball, Track, '31; M. W. L. S., '30-'31; Winner of Literary and Athletic Letters.

*Petite, athletic, talented*

ACADEMIC

HARRISONBURG



ANNE BUDD PATTON

*Pat*

Roanoke Roman Staff, '28-'29; G. A. A., '28.

*Musical, gay*

ACADEMIC

WILLIAM AND MARY



HELEN LOUISE PAYNE

Wisehefu, '28-'29; M. W. L. S., '29-'30-'31; Girls' Club, '29-'30; Expression Department, '28-'29-'30-'31.

*Ambitious, capable*

ACADEMIC

WILLIAM AND MARY



EMMA CLARICE PEARMAN

*Sincere, willing, cheerful*

ACADEMIC

NURSING

The  Acorn

JEAN ELIZABETH PEARSON

*Gency*

*Attractive*

ACADEMIC

WILLIAM AND MARY

RICHARD FRANKLIN PENCE

*Dick*

President, Hi-Y, '30-'31; Business Manager, THE ACORN, '30-'31; President, Junior Class, '29-'30; Vice President, Sophomore Class, '28-'29; Prefect Council, '28-'29-'30-'31; Secretary, Hi-Y, '29-'30; Big Brother, '29-'30-'31; Quill and Scroll, '30-'31; *Junior World-News*, '29-'30-'31; Literary Teams, '30-'31; J. L. S., '28-'29-'30-'31; Vice President, '30.

*A scholar and a leader*

ACADEMIC

UNIVERSITY OF VIRGINIA

SALLY PETTY

*Quiet, studious*

ACADEMIC

PRENTICE MOZELLE PHILLIPS

*Pocahontas*

Roanoke Roman, '28; Art Department, '29-'30-'31; Secretary, '31.

*Sweet, individualistic*

ACADEMIC

FARMVILLE







ESTHER ERLINE PIERCE

*Early*

G. A. A., '28-'29-'30-'31; Vice President, '30; Winner of Athletic Letters.

*Good-natured, athletic*

ACADEMIC NATIONAL BUSINESS COLLEGE

EMILY PITZER

*Pitzer*

*Popular, stylish, attractive*

ACADEMIC

ERNEST SAMUEL PLEASANTS

*Piggy*

ACADEMIC

V. P. I.

MARY CARLEEN PLYMALE

*Sister*

*Good-natured, attractive*

COMMERCIAL

STENOGRAPHER

The  Acorn

LEWIS GEORGE POAGE

Hi-Y, '29-'30-'31.

*Reserved and sincere*

ACADEMIC

BUSINESS

RICHARD CUNDIFF POAGE

*Dick*

President, Senior Class, '30-'31; President, Sophomore Class, '28-'29; Prefect Council, '29-'30-'31; Junior Prefect, '29-'30; Student Council, '28-'29; Hi-Y, '29-'30-'31; Big Brother, '29-'30-'31; Secretary-Treasurer, '29-'30; Treasurer, Junior Class, '29-'30; J. L. S., '30-'31.

*A leader—forceful, affable*

ACADEMIC

UNIVERSITY OF RICHMOND

JOHN ALEXANDER PORTER

*Alec*

*Congenial, sociable*

ACADEMIC

RICHMOND MEDICAL COLLEGE

NAOMI PORTERFIELD

*Modest, shy, competent*

COMMERCIAL

BUSINESS WORLD



The  Acorn



ALVAH STONE PRICE

*Dick*

Basket Ball, '30-'31; Hi-Y, '30-'31.

*Attractive, modest, friendly*

ACADEMIC

AUBREY LELA PRICE

*Bob*

*Lovable, friendly*

ACADEMIC

NURSING

SADIE ROSE PROFFITT

*Sleepy*

*Jolly, carefree, friendly*

COMMERCIAL

NICHOLAS WILLIAM PUGH, JR.

*Nick*

President, Big Brother, '30-'31; Editor, *Junior World-News*, '30; Prefect Council, '30-'31; ACORN Staff, '30-'31; Hi-Y, '29-'30-'31; Cabinet, '30-'31; Debating Team, '30; Quill and Scroll, '30-'31.

*Meticulous, efficient, a true friend*

ACADEMIC

UNIVERSITY OF VIRGINIA

The  Acorn

GEORGE GOETHALS REESE

Hi-Y, '30-'31; ACORN Staff, '29-'30-'31; Roanoke Roman Staff, '29-'30-'31; Vice President, Orchestra, '30; Quill and Scroll, '30-'31; Winner, Class "A" Short Story, '31.

*Witty, versatile, popular*

ACADEMIC UNIVERSITY OF VIRGINIA



PAUL EDWARD REYNOLDS

Hi-Y, '30; Football, '28-'29-'30; Baseball, '28-'29; Chairman, Senior Play Committee, '31.

*Popular, attractive*

ACADEMIC V. M. I.



ANNIE PILLOW RHODES

*Anne*

Girls' Club, '29-'30-'31; Choral Club, '29-'31; Wischegu, '28.

*Dignified, sincere, entertaining*

ACADEMIC



ANNABELLE KATHLEEN RICE

G. A. A.; French Club.

*Careful, efficient*

ACADEMIC BUSINESS COLLEGE



The  Acorn



GRANADA BEATRICE RICHARDSON

*Quick, kind, lovable*  
COMMERCIAL

HELEN LOUISE RIDGWAY

M. W. L. S., '29-'30-'31; Girls' Club, '31; Student Council, '29; Wisehefu, '29; Expression Department, '29.

*Charming, scholarly, dignified*  
ACADEMIC FARMVILLE

ARAMINTA VIRGINIA RILEY

M. W. L. S., '29-'30-'31; Wisehefu, '29.

*Dependable, lovable, thoughtful*  
COMMERCIAL BUSINESS WORLD

LYMAN HODGES RIPLEY

Hi-Y, '28-'29-'30-'31; ACORN Staff, '29-'30-'31; Advertising Manager, '30-'31.

*Good-natured, carefree, fun-loving*  
ACADEMIC V. P. I.

The  Acorn

HERMAN E. ROBERTSON

*Jack*

*Musical, capable, talented*

ACADEMIC

V. P. I.



IRIS LEMAYNA ROBERTSON

*Dimples*

*Intelligent, loyal, companionable*

COMMERCIAL

STENOGRAPHER



JESSIE MILDRED ROBINSON

*Middy*

*Reserved, but lovable*

COMMERCIAL



FRANCES IRENE ROCK

*Optimistic, kind*

COMMERCIAL

BUSINESS



The  Acorn



LENA GAYNELLE ROCK

G. A. A., 29-'30-'31; Volley Ball, Basket Ball, Baseball Teams; Athletic Letter, '30.

*Sincere, kind, cheerful*

COMMERCIAL

EVELYN GALE RODENIZER

*Rody*

Student Council, '30-'31.

*Peaceful, thoughtful, sweet*

ACADEMIC

RADFORD

MARION ELIZABETH ROOP

Choral Club, '30-'31.

*Honorable, thoughtful, sincere*

COMMERCIAL

STENOGRAPHER

JOHN RUSSELL ROWLAND

*Texas*

*Dependable, jolly*

ACADEMIC

ROANOKE COLLEGE

The  Acorn

LULA MAY RULE

*Quiet, dignified*

COMMERCIAL BUSINESS WORLD

JULIAN HAMILTON RUTHERFOORD

*Oopy*

Hi-Y, '30-'31; Track, '29-'30-'31;  
Acorn Advertising Team, '30.

*Debonair, winsome, urbane*

ACADEMIC HAMPDEN-SYDNEY

JOSEPH SAMUEL SCOTT

*Sam*

J. L. S., '30; Choral Club, '29.

*Capable, friendly*

ACADEMIC V. P. I.

ADDIE MARION SCRUGGS

*Posie*

*Sweet and attractive*

COMMERCIAL BUSINESS WORLD





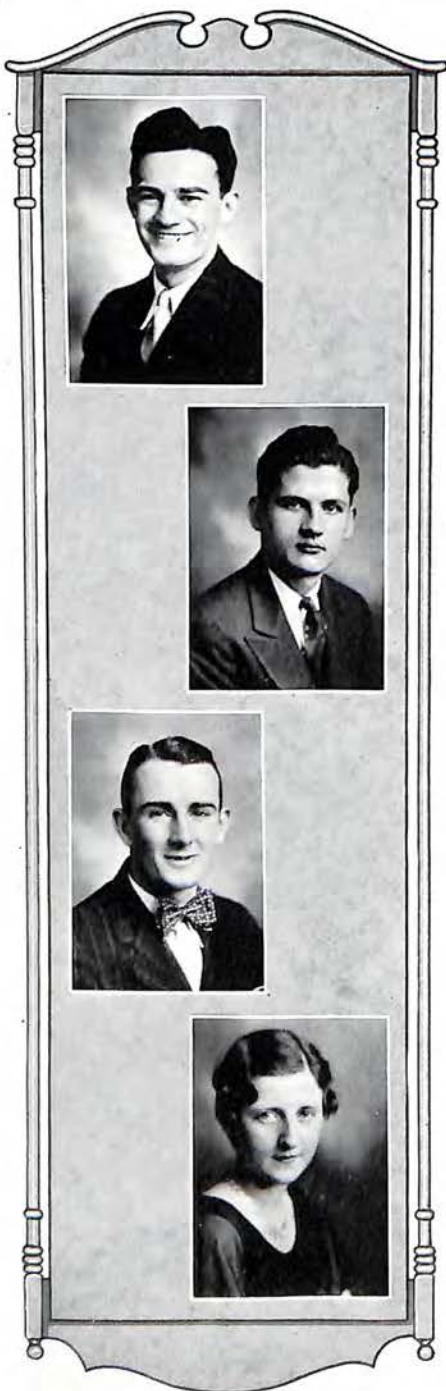

CLAYBORNE H. SEAY

*Piggy*

Varsity Football, '29-'30; Glee Club, '30-'31; Tennis, '31.

*Good sport, popular, modest*

ACADEMIC

MAURICE HENRY SEAY

*Capable, jovial, talented*

COMMERCIAL

BUSINESS WORLD

REIVES WILLIAM SEAY

*Chick*

*Friendly, attractive, athletic*

COMMERCIAL

BUSINESS

MARGARET LAURA SEE

*Mickey*

*Dignified, attractive, capable*

COMMERCIAL

BUSINESS WORLD

JEAN SHAFER

*Junior World-News*, '28; G. A. A., '28; Wisehefu, '28-'29; Cheer Leader, '30-'31; Girls' Club, '30-'31; President, Expression, '31; President, Choral Club, '31; President, Glee Club, '31.

*Talented, attractive*

ACADEMIC ST. LUKE'S HOSPITAL

JOSEPHINE CABELL SHEARER

*Feny*

President, M. W. L. S., '31; Boosters, '30-'31; Girls' Club Cabinet, '31; Exchange Editor, ACORN, '31; Student Council, '30-'31; Quill and Scroll, '30-'31; Roanoke Roman, '30-'31; ACORN Staff, '28-'29-'30-'31; Girls' Club, '29-'30-'31; M. W. L. S., '28-'29-'30-'31; Corresponding Secretary, '29-'30; *Junior World-News*, '28-'31; Assignment Editor, '31; Wisehefu, '27-'28-'29; Debating Team, '31.

*Dynamic, magnetic, amiable*

ACADEMIC BLACKSTONE

GRACE H. SHELOR

M. W. L. S., '28-'29; G. A. A., '28-'29-'30; Volley Ball, '29-'30; Girls' Club, '31; Choral Club, '28-'29-'30.

*Reliable, capable, gay*

ACADEMIC RICHMOND

FRANK BURELL SHELTON

Glee Club; J. L. S.; Orchestra.

*Friendly, sincere, reserved*

ACADEMIC



The  Acorn



MATILDA SHELTON

*Good looking, striking, gay*

ACADEMIC

RADFORD

LEO M. SHENKO

*Buddy*

ACADEMIC

AVIATION

LEWIS WALTER SHROPSHIRE

Band, '28-'29; Orchestra, '29-'30-'31;  
J. L. S., '31; Track, '31.

*Good-natured, friendly*

ACADEMIC

JOHN JOSEPH SHULKUM

*Joe*

J. L. S., '29-'30; French Club, '28-'29;  
Boys, Choral, '28-'29.

*Good sport, good dancer*

ACADEMIC

V. P. I.

The  Acorn



MATILDA SHELTON  
*Good looking, striking, gay*  
 ACADEMIC RADFORD



LEO M. SHENKO  
*Buddy*  
 ACADEMIC AVIATION



LEWIS WALTER SHROPSHIRE  
 Band, '28-'29; Orchestra, '29-'30-'31;  
 J. L. S., '31; Track, '31.  
*Good-natured, friendly*  
 ACADEMIC



JOHN JOSEPH SHULKCUM  
*Joe*  
 J. L. S., '29-'30; French Club, '28-'29;  
 Boys, Choral, '28-'29.  
*Good sport, good dancer*  
 ACADEMIC V. P. I.

The  Acorn

MARY VIRGINIA SHULKUM  
 G. C.; G. A. A., '29-'30; Expression,  
 '30.  
*Sweet, sincere, a real friend*  
 ACADEMIC MEDICINE

DREWRY SHUMAKER  
*Drew*  
*Lovable, capable*  
 ACADEMIC

MARGARET ROTHROCK SIEBER  
 Secretary, Senior Class; Secretary-  
 Treasurer, Prefect Council, '30-'31; Girls'  
 Club Cabinet, '30-'31; President, M. W. L.  
 S., '30; Boosters, '30-'31; M. W. L. S., '29-  
 '30-'31; Girls' Club, '29-'30-'31; Vice  
 President, Junior Class; Student Council,  
 '29-'30; Roanoke Roman, '28-'29; Represen-  
 tative, Public Speaking, '31; Chairman,  
 Senior Day Committee.  
*Versatile, sincere, vivacious*  
 ACADEMIC WILSON

JAMES HERMAN SIGMON  
*Sig*  
 Track, '31.  
*Witty, good-humored*  
 ACADEMIC ROANOKE COLLEGE



The  Acorn

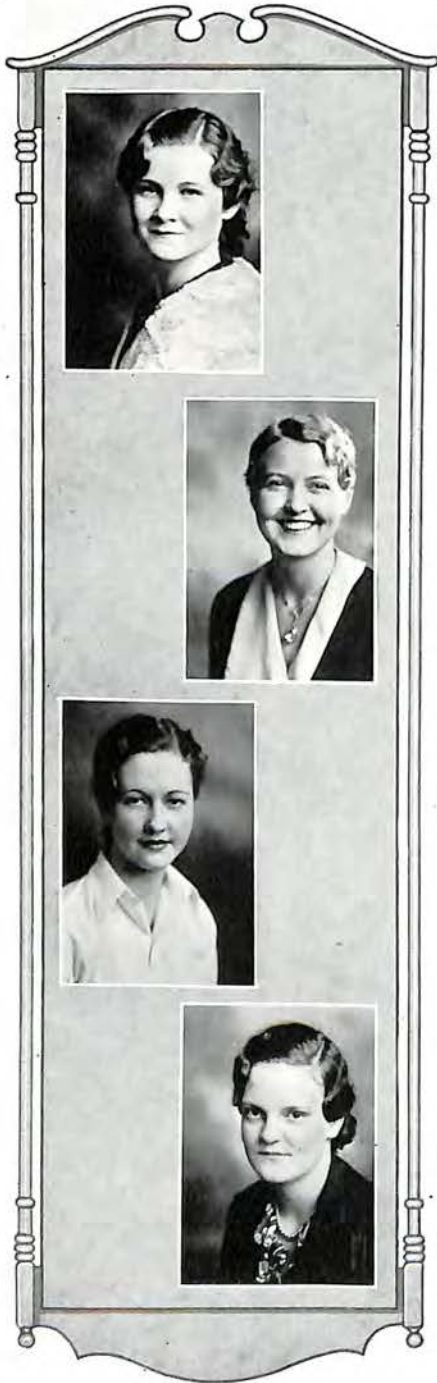

MAE MORRISON SIMMERMAN

*Babe*

*Good looking, good sport, sweet personality*

ACADEMIC

JANICE MARGUERITE SINK

*Pete*

Student Council, '29-'30; Choral Club, '28; Commercial Club, '31.

*Good sport, happy-go-lucky, mischievous*

COMMERCIAL

STENOGRAPHER

SHIRLEY AUGUSTINE SINK

*Doggie*

*Lovable and friendly*

COMMERCIAL

STENOGRAPHER

HELEN SMITH

Girls' Club, '30-'31; Glee Club, '30-'31; Librarian, Glee Club, '31; M. W. L. S., '28-'29-'30; Wischefu, '28-'29; G. A. A., '28; Expression, '28-'30-'31; Reporter, Expression, '31.

*Capable, charming, accomplished*

ACADEMIC

WILLIAM AND MARY

MARION AGUSTUS SMYTHE

*Pete*

Hi-Y, '30-'31; Football, '30.

*Fun-loving, carefree*

ACADEMIC ROANOKE COLLEGE



ALFRED JACKSON SNAPP

Orchestra, '28-'29; Band, '29.

ACADEMIC V. M. I.



CATHERINE FRANCES SNODDY

*Snob*

*A sweet, true friend*

ACADEMIC NURSE



MARY BLANCHE SNOW

*Bulas*

*Sweet, dependable*

COMMERCIAL ARLINGTON HALL





MARY WARD SPRADLIN

*Sotty*

*Attractive, sweet*

COMMERCIAL

STENOGRAPHER



AURELIA J. STANLEY

*Sammie*

*Sweet, calm, cheerful*

ACADEMIC

VIRGINIA INTERMONT



MARIE ELEANOR STANLEY

Glee Club, '27-'28; Spanish Club, '27-'28; Girls' Club, '29.

*Sweet, attractive, lovable*

ACADEMIC



FLOYD T. STANTON

Boys' Glee Club, '29-'30-'31; Public Speaking, '28-'29.

ACADEMIC

MUSICAL WORLD



The  Acorn

ELIZABETH ANN STAPLETON

*Betty*

M. W. L. S., '30-'31; Recorder, '31;  
Girls' Club, '30-'31.

*Affable, sweet, intelligent*

ACADEMIC FARMVILLE



MARGARET DUKE STARKEY

*Starkey*

Girls' Club, '29-'30-'31.

*Most attractive*

ACADEMIC



DORA YETTA STARR

*Dot*

M. W. L. S., '30.

*Pretty, quiet, friendly*

COMMERCIAL



JANICE FU'QUA STATON

*Ambitious, sweet and intelligent*

ACADEMIC TECHNICIAN





DOROTHY STIFF

*Dot*

Girls' Club, '29-'30.

*Pretty, peppy*

ACADEMIC

KEARFOOT STONE

*Foots*

Hi-Y, '29-'30-'31; Student Council, '28-'29; Football, '30; Track, '30; J. L. S., '28-'29; Glee Club, '30-'31.

*Polite, jovial, witty*

ACADEMIC

HAMPDEN-SYDNEY

LUTHER KIESTER STONE

*Loopie*

*Peppy, industrious, good-natured*

ACADEMIC

BUSINESS WORLD

REBECCA MAE STRATTON

ACORN Staff.

*Sweet, capable, dependable*

COMMERCIAL

FREDERICKSBURG

LEWIS ALEXANDER SUBLETT

*Leo*

*Congenial, sociable*

ACADEMIC

WESTINGHOUSE ELECTRIC



WILLIAM HAMILTON SWAIN

*Ham*

*Carefree, friendly*

ACADEMIC

ROANOKE COLLEGE



FREDERICK JORDAN TEMPLE

Big Brother, '30-'31; Hi-Y, '29-'30-'31.

*Ambitious, amicable, competent*

ACADEMIC

HAMPDEN-SYDNEY



RALPH LAWRENCE THOMAS

*Tommy*

Basket Ball, '31.

*A future electrical engineer*

ACADEMIC

V. P. I.





RICHARD SLIFER THOMAS

*Dick*

ACADEMIC

V. P. I.

JOEL ROBERT THORNHILL

*Ikey*

Football, '29-'30; All-State Team, '31;  
Basket Ball, '29-'30-'31; Captain, '31;  
Hi-Y, '29-'30-'31; Senior Presentation  
Committee.

*A marvelous athlete*

ACADEMIC

V. M. I.

WILLIAM TENCH TIGHILMAN

*Bill*

*A true friend*

ACADEMIC

SCIENCE

FRANCES ANN TILLERY

*Tillie*

G. A. A., '30-'31; Glee Club, '30-'31;  
Girls' Club, '30-'31.

*Clever, sweet and cheerful*

ACADEMIC

FREDERICKSBURG

The  Acorn

KATHLEEN MAE TIMMONS

*A winning personality*  
COMMERCIAL

SARA CELESTE TINSLEY

ACORN Staff, '30-'31; Girls' Club, '30-'31; Art, '30-'31.

*Artistic, appreciative, creative*  
ACADEMIC

LEONA GERTRUDE TROXELL

Expression, '30-'31.

*A superlative character*  
ACADEMIC BUSINESS CAREER

BURNELL AVERS TUCKER

*Thinker, good fellow*  
ACADEMIC





EVELYN MAY TURNER

*Turner*

G. A. A., '29-'30-'31; Advertising Manager, '30-'31; M. W. L. S., '29; G. C., '29; Commercial Club, '30-'31; Commercial Club Reporter, '30.

*Attractive, congenial, fun-loving*

COMMERCIAL BUSINESS WORLD

MARVIN LEONARD TURNER

Commercial Club, '29-'30-'31; President, '31; Secretary, '30; J. L. S., '30-'31.

*Efficiency, personality, leadership*

COMMERCIAL COMMERCIAL ADVERTISING

VIRGINIA HANCOCK TURNER

Expression, '28; Choral Club, '28; Art, '28-'29-'30.

*Mischievous, witty, artistic*

ACADEMIC DESIGNING

WALTER LESUEUR TURNER, JR.

Hi-Y, '30-'31; Circulation Manager, THE ACORN, '30-'31; Quill and Scroll, '31; Sports Editor, *Junior World-News*, '30.

*Industrious, capable*

ACADEMIC V. P. I.

LILY MARY TUTWILER

*Tut*

M. W. L. S., '29-'30; G. C., '30-'31;  
Spanish Club, '29.

*Attractive, sweet, independent*

ACADEMIC HARRISONBURG



VIRGINIA MAE UPSON

*Gin*

Girls' Club, '29-'30-'31; Wisehefu, '28-'29;  
Booster Club, '29-'30-'31.

*Magnetic, intelligent, attractive*

ACADEMIC SULLINS



MEREDITH SAUNDERS URICK

*Bull*

Football, '30-'31.

*A distinguished athlete*

ACADEMIC V. M. I.



ELSIE SUE VAUGHAN

*Smitty*

M. W. L. S., '29-'30; G. C., '30-'31.

*Sweet, serious, sincere*

ACADEMIC HARRISONBURG





DOROTHY MARGARETTE WADE

*Dot*

G. A. A., '31; Choral Club, '30-'31;  
Expression, '30-'31.

*Lovable, independent, irresponsible*

ACADEMIC UNIVERSITY OF UTAH

EMERY WADE

Hi-Y, '31; J. L. S., '30-'31; Spanish  
Club, '29.

*Capable, idealistic*

ACADEMIC WEST POINT

ALEX A. WALDROP

*Storm*

*Generous and easy-going*

ACADEMIC WASHINGTON AND LEE

ELIZABETH CAROLINE WALKER

*Eliza*

M. W. L. S.

*Sincere, sympathetic, original*

ACADEMIC AVERETTE COLLEGE



SAM POLK WALKER

*Sammy*

Editor-in-Chief, ACORN, '30-'31; Big Brother Club, '30-'31; Quill and Scroll, '30; President, '31; Prefect Council, '28-'29; President, Orchestra, '29-'30; Assistant Editor-in-Chief, ACORN, '29-'30; Hi-Y, '29-'30-'31; Corresponding Secretary, '30-'31; Student Council, '29-'30; Tennis, '31.

*An editor, a thinker and a musician*

ACADEMIC

LAW

HERBERT HAY WALL

*A plenty cute personality*

ACADEMIC

MELVA BETTY WALTON

*Mab*

Expression, '29; Commercial Club, '30; M. W. L. S., '29-'30.

*Sincere, capable, lovable*

COMMERCIAL

COY WARD

Girls' Club, '29-'30-'31.

*Striking, unusual*

ACADEMIC





DOROTHY BELLE WAYNICK

*Dot*

G. C., '29-'30-'31; Expression, '30.

*Attractive, peppy*

ACADEMIC

FARMVILLE

RUBY WANLESS WEAVER

*Junior World-News, '29-'30.*

*Efficient, attractive, dependable*

COMMERCIAL

STENOGRAPHER

CLEO JUANITA WEEKS

*Tony*

Student Council, '30-'31.

*An artist and a dreamer*

COMMERCIAL

ROGER DAVID WELLS

*Genial, trustworthy*

ACADEMIC

AVIATION

The  Acorn

GLADYS HELENA WERTZ

*Happy*

*Petite and charming*

COMMERCIAL

NATIONAL



EVELYN WHITEHEAD

*Quiet, studious*

COMMERCIAL



RUTH IRENE WHITESTRUCK

M. W. L. S., '29-'30-'31; Glee Club, '31.

*Dizzy, darling, dangerous*

ACADEMIC

CHICAGO ART INSTITUTE



RAYMOND N. WILBURN

*Chuck*

Hi-Y, '30-'31; Cabinet, '31; Big Brother, '30-'31; Chairman, Mirror Committee, '31; J. L. S., '28-'29; ACORN Staff, '30-'31.

*Inherently capable and truly amicable*

ACADEMIC

UNIVERSITY OF VIRGINIA





JOSEPH OWEN WILKERSON

*Joe*

Football, '30; Track, '30-'31; Captain, '31.

*Athletic, good-natured, friendly*

ACADEMIC

ENGINEERING

LAWRENCE BLACKWELL WILKERSON

*Billy*

*Quiet, dependable, friendly*

ACADEMIC

GARLAND HAMILTON WILLIAMS

*Blue*

Hi-Y, '31; J. L. S., '30-'31.

*Sincere, earnest and cheerful*

ACADEMIC

RICHMOND UNIVERSITY

BEATRICE LOUISE WILLINGHAM

*Bea*

Commercial Club, '31; *Junior World-News*, '28-'29-'30.

*Witty, jovial, affable*

COMMERCIAL

BUSINESS WORLD

The  Acorn

CALVIN HURST WILSON

*Uncle*

*Quiet, studious, good sport*

ACADEMIC

JACK POLLARD WILSON

Hi-Y, '28-'29-'30.

*Foliatile, versatile*

ACADEMIC

WEST POINT

ELDRIDGE HUFF WIMMER

*Alec*

Hi-Y, '28-'29-'30-'31; Big Brother, '30-'31; Student Council, '28; Football, '29-'30.

*Good sport and attractive*

ACADEMIC

WILLIE ADELINE WIMMER

*Abie*

Commercial Club, '30-'31; Vice President, '31; G. A. A., '29-'30-'31; Manager, Volley Ball, '31; Manager, Baseball, '30.

*"None like her!"*

COMMERCIAL





MARION COBB WINDLEY

*Marion*

Hi-Y, '29-'30-'31; Basket Ball, '30-'31.

*Quiet, studious, reserved*

ACADEMIC

GEORGIA TECH

STERLING WILBUR WINN

*Agg*

Football, '30; Baseball, '29.

*Active, athletic, good sport*

ACADEMIC

LUCY FIELD WITHERS

*Wenie*

Student Council, '29-'30; Clio Club, '29-'30-'31; M. W. L. S., '29-'30.

*Vivacious, idealistic, dependable*

ACADEMIC

FARMVILLE

IRENE WOOD

Booster Club, '28-'29-'30-'31; President, '30-'31; Girls' Club, '29-'30-'31; Chairman, Presentation Committee, '31.

*Charming, lovable, popular*

ACADEMIC

The  Acorn

WILLIAM GLOVER WOOD

*Quiet, studious, dependable*

ACADEMIC

V. P. I.

FRANK BANE WOODS

*Slim*

*Honest, friendly, good-natured*

ACADEMIC

V. P. I.

ROBERT WOODS

*Bob*

*Affable, carefree*

ACADEMIC

EDNA INEZ WYNN

*Small, attractive, capable*

ACADEMIC

WILLIAM AND MARY



The  Acorn



ALBERT YOST

*Yosty*

J. L. S., '30-'31.

*Capable, intelligent, fun-loving*

ACADEMIC

LOUISE BRADLEY

*Quiet, distinguished*

ACADEMIC

GRACE COCKRELL

Glee Club.

*Talented, intelligent*

LILLIAN GIOVANNONI

*Billie*

*Athletic*

COMMERCIAL.



The  Acorn

BEATRICE GREGORY  
*Capable, intelligent*  
ACADEMIC



BANKS HUDGINS  
*Quiet, reserved*  
ACADEMIC



WARNER JAMISON  
*Ambitious, dignified*  
ACADEMIC



HERMAN MEADOW  
*Sincere, quiet, dignified*





"PULCHRITUDE"



"WIMMER and his WOMEN"



Right: "CORNER of the LIBRARY"



"WINTER VISITS JEFFERSON HI"



"RAPID EXIT at 3:00"



"LOAFERS"

The  Acorn



*Class Beauty*  
BARNES

*Most Popular*

POAGE

WOOD

*Best All-Round*

NEEL

FRANTZ





*Most Athletic*

THORNHILL      GIOVANNONI



*Most Scholarly*

PENCE      McMILLION

*Typical Seniors*

PUGH      McQUILKIN



WALKER

*Most Talented*

SIEBER



REESE

*Wittiest*

DAVIS



WILBURN

*Most Capable*

SHEARER



The  Acorn



AYRES

*Most Attractive*

STARKEY



SWAIN

*No Brains, But—*

SHAFER



THORNHILL  
vs.  
WOOD

*Biggest Cases*

HUSE  
vs.  
BISHOP



The  Acorn



*Most Attractive*

AYRES

STARKEY

*No Brains, But—*

SWAIN

SHAFFER

*Biggest Cases*

THORNHILL  
vs.  
WOOD

HUSE  
vs.  
BISHOP





# Classes





## The Junior Class

### OFFICERS

<i>President</i> .....	WILLIAM P. PRICE
<i>Vice President</i> .....	PHEBE McCLAUGHERTY
<i>Secretary</i> .....	HAZEL SMITH
<i>Treasurer</i> .....	STELLA BISHOP
<i>Assistant Treasurer</i> .....	EVERETT THURMAN
<i>Adviser</i> .....	MISS EMILY BARSDALE

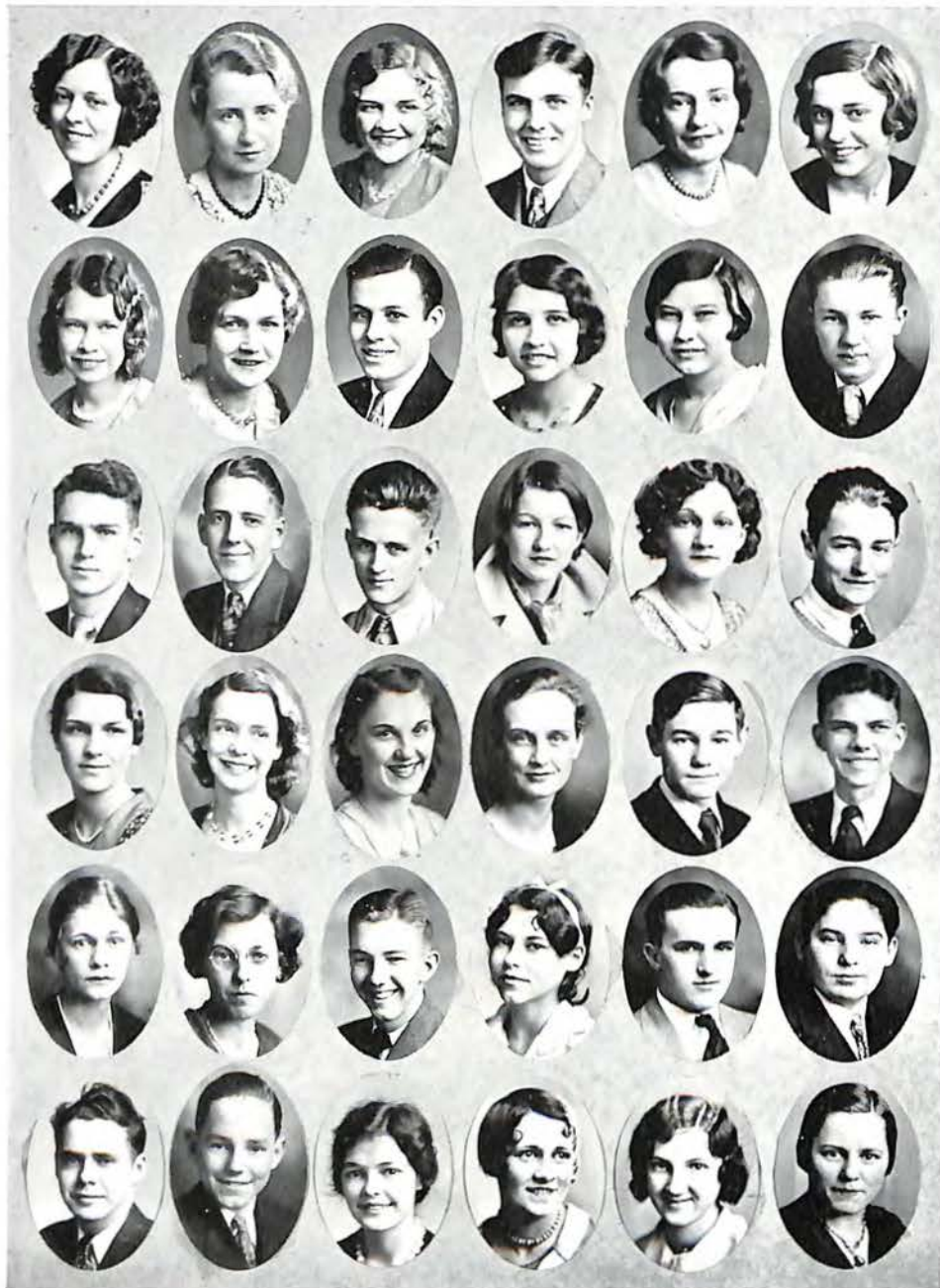

ADAMS	ARNALL	BARNETT	BLANKENSHIP	L. BOSTON	BRITTAIN
AGEE	ATKINS	J. BELL	BLOUNT	BOWEN	K. BROWN
AKERS	AYERS	A. BELL	BOBBIT	BOWMAN	M. BROWN
ALDRIDGE	BAGBY	BIBB	BOONE	BRADHAM	H. BROWN
ALDHIZER	BALLOU	G. BISHOP	BOOTHE	BRICKEY	BRUMBERG
ARGENBRIGHT	BALTHIS	S. BISHOP	P. BOSTON	BRIGHTWELL	BRUMFIELD

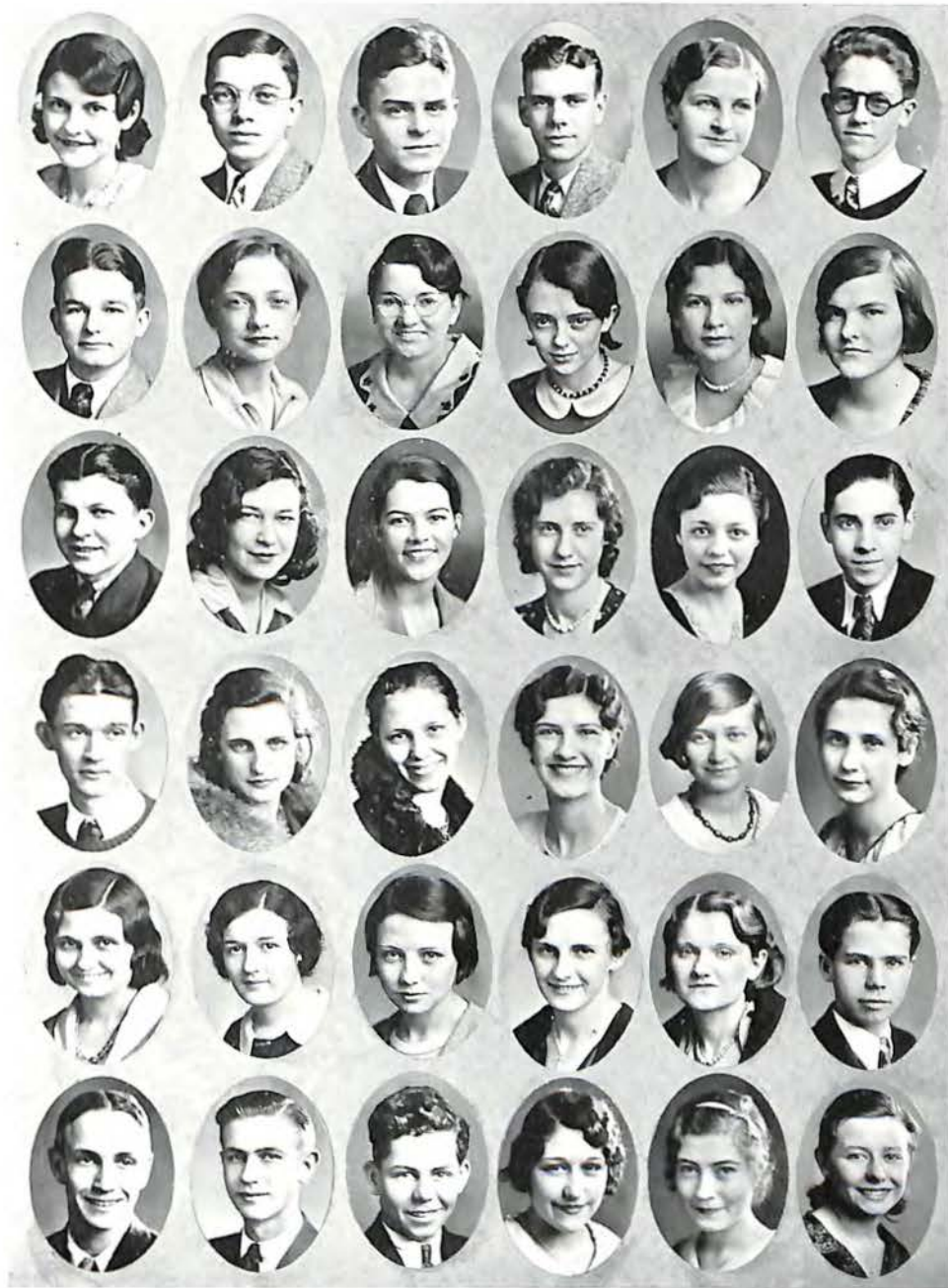

BUCHANAN  
BAUMGARDNER  
BUSH  
CARPER  
CASSELL  
CHICK

CHRISMAN  
COCKE  
CODDINGTON  
COGBURN  
COHEN  
W. COLEMAN

C. COLEMAN  
COLLINS  
COPENHAVER  
COX  
CRAIG  
CUNDIFF

DARST  
DAVIS  
DEYERLE  
DISHUN  
DOVER  
DUNN

DYER  
DYGERT  
FADES  
R. ELLIOTT  
G. ELLIOTT  
ERB

FALLIS  
FAULKNER  
FERGUSON  
FERRELL  
FINNEY  
FISHER



FITZGERALD  
H. FITZPATRICK  
L. FITZPATRICK  
FORD  
FRY  
GALE

GEORGE  
GILES  
GILSEN  
GOODE  
GOODYKOONTZ  
GRAY

GRIM  
HALEY  
HALL  
HALE  
HALPERN  
HANCOCK

HARR  
H. HARRIS  
V. HARRIS  
HARTBERGER  
HARTMAN  
HARVEY

HASH  
HATCHER  
C. HICKS  
D. HICKS  
B. HILL  
V. HILL

HINTON  
J. HOBACK  
M. HOBACK  
N. HOBACK  
HOOGE  
HOWELL

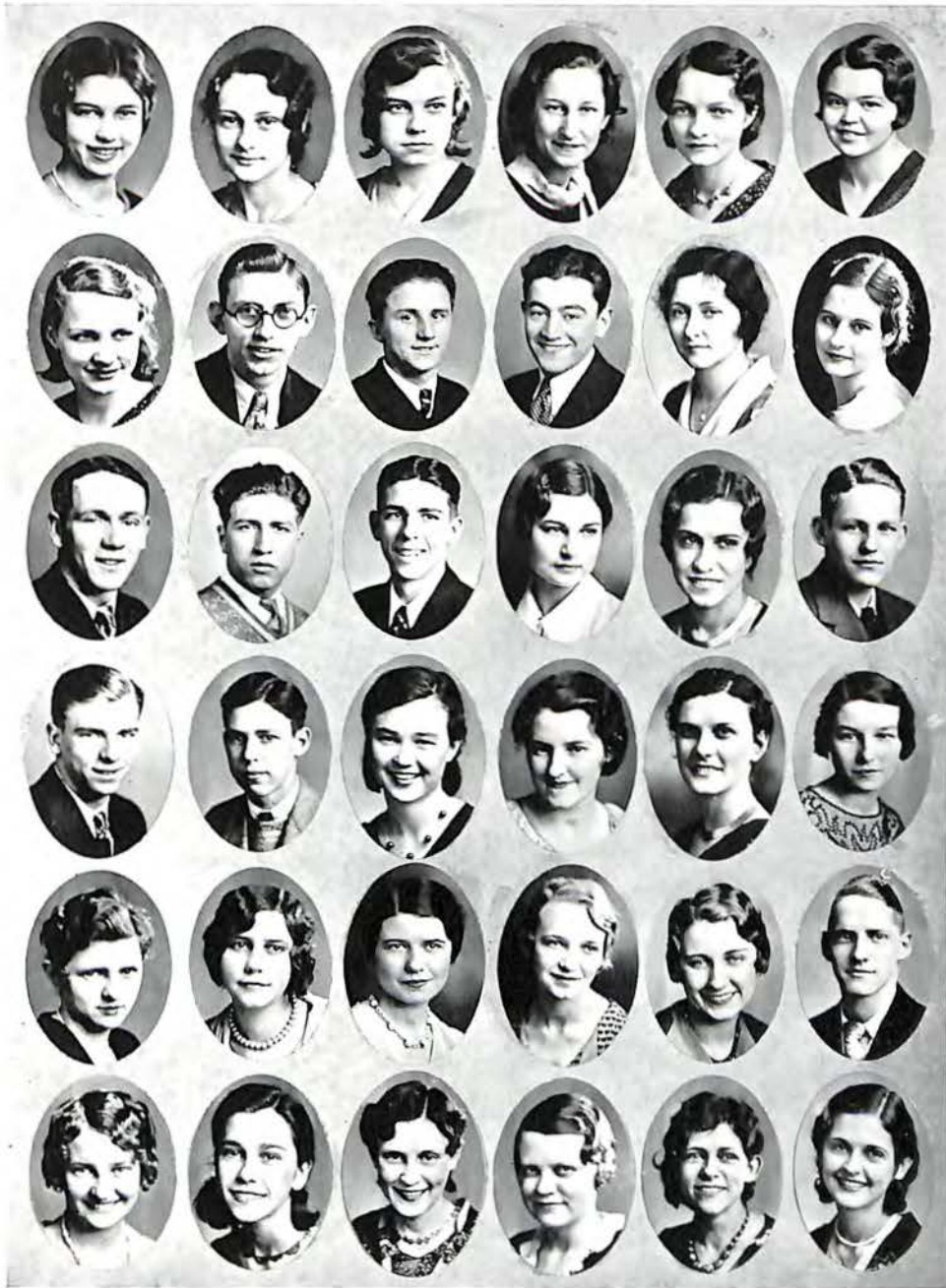

HUBBARD  
 HUFFMAN  
 C. HUMPHRIES  
 P. HUMPHRIES  
 H. HURD  
 M. HURD

HUSE  
 IRELAND  
 JACOBS  
 JARRETT  
 L. JENNINGS  
 M. JENNINGS

JEWETT  
 JOHNSON  
 KEITH  
 KENDRICK  
 KENEDY  
 KENNEDY

KENNETT  
 KERSTEIN  
 KINCANON  
 KISER  
 LAMBERT  
 LARMER

LAW  
 LE GRANDE  
 LEWIS  
 LIPSCOMB  
 LONG  
 LYON

MANNING  
 MARKLEY  
 MARKS  
 F. MARTIN  
 H. MARTIN  
 R. MARTIN

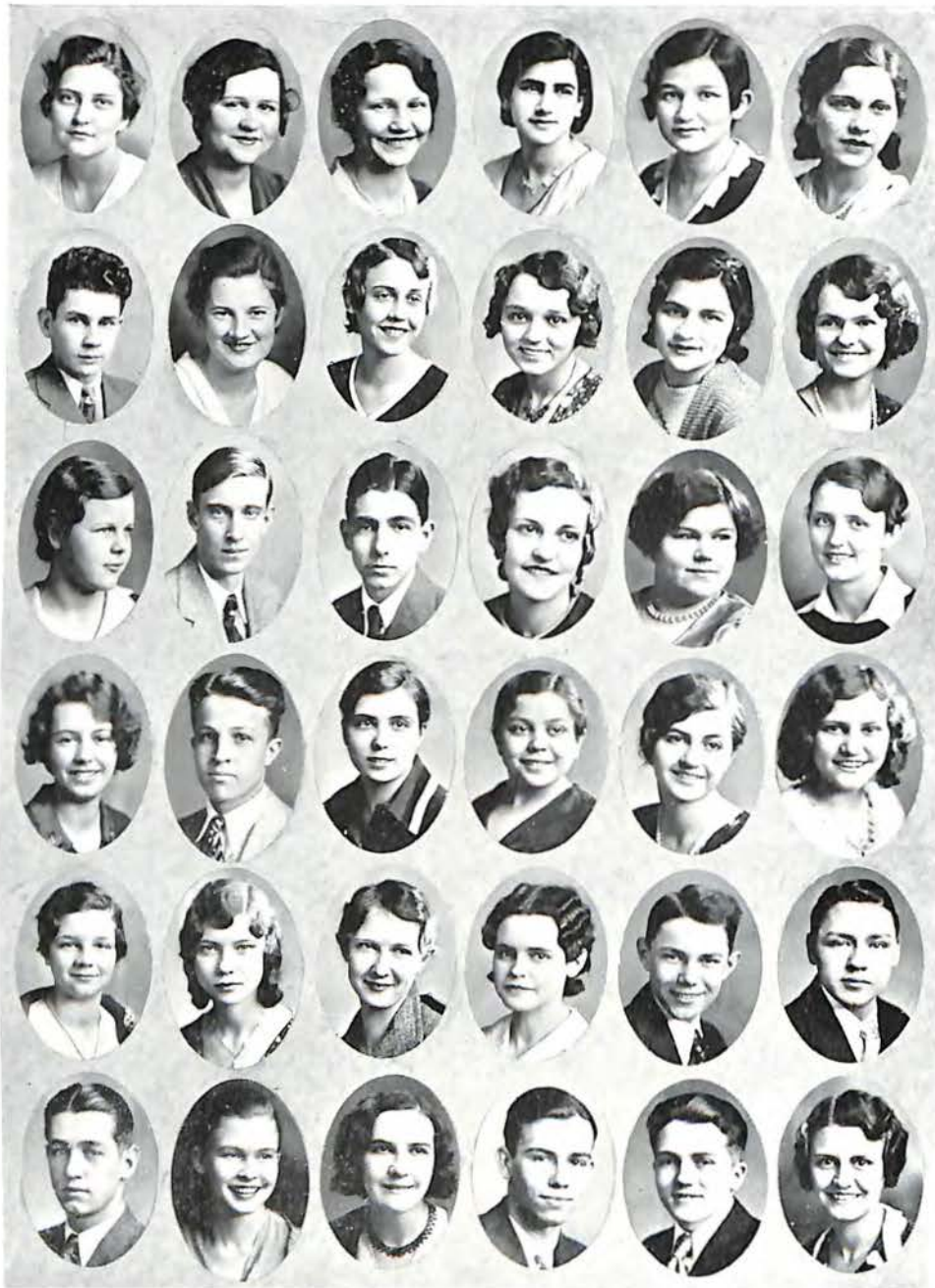

M. MARTIN	MacTIER	MORAN	NAJJUM	R. OSSRY	PATTERSON
MASON	MEYBIN	MULLINS	NEWCOMB	S. OSSRY	M. PEDIGO
MATTHEWS	MILLER	MUNDY	NININGER	F. OVERSTREET	V. PEDIGO
MAXEY	MILLS	MUNSEY	OKEY	R. OVERSTREET	D. PERDUE
McCLAUGHERTY	MOLER	MURRAY	OBENSHAIN	OWEN	E. PERDUE
McDERMOTT	MOORE	MUSSELWHITE	O'DONNELL	OMER	PETERS

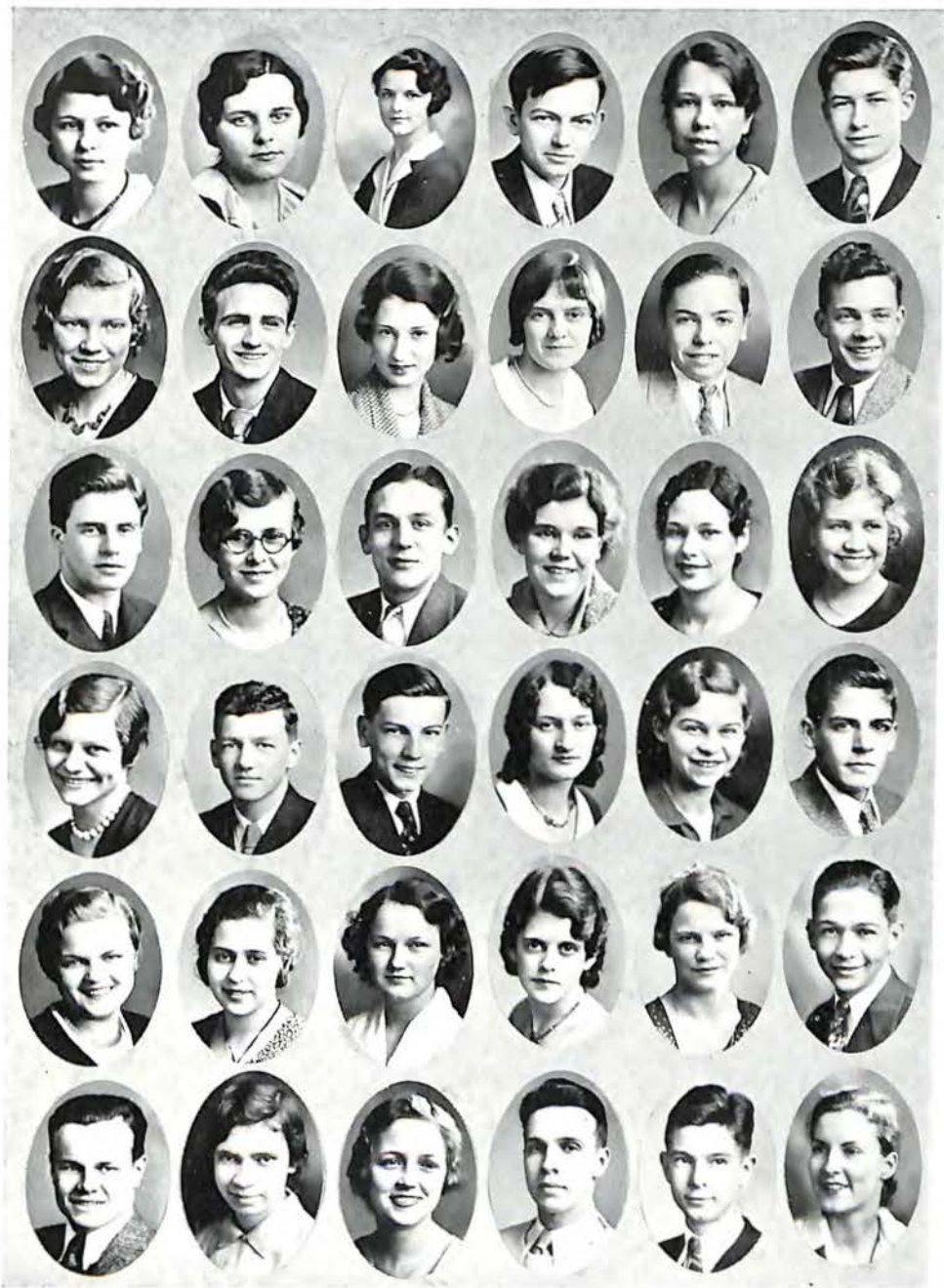

PITMAN  
 PLUNKETT  
 PRICE  
 PROFFIL  
 RAINEY  
 D. RICHARDSON

E. RICHARDSON  
 RICKEY  
 RIGGINS  
 ROBERTSON  
 ROSENBERG  
 ST. CLAIR

SCHAEFFER  
 SCHLOSSBERG  
 SCHOLZ  
 SCOTT  
 SHAY  
 SHULL

SINK  
 SMALLWOOD  
 H. SMITH  
 O. SMITH  
 SOUTHALL  
 E. SPICKARD

F. SPICKARD  
 STAPLES  
 STATON  
 STULTZ  
 F. SWAN  
 R. SWAN

TATE  
 TERRILL  
 THOMAS  
 THURMAN  
 TINNELL  
 TINSLEY

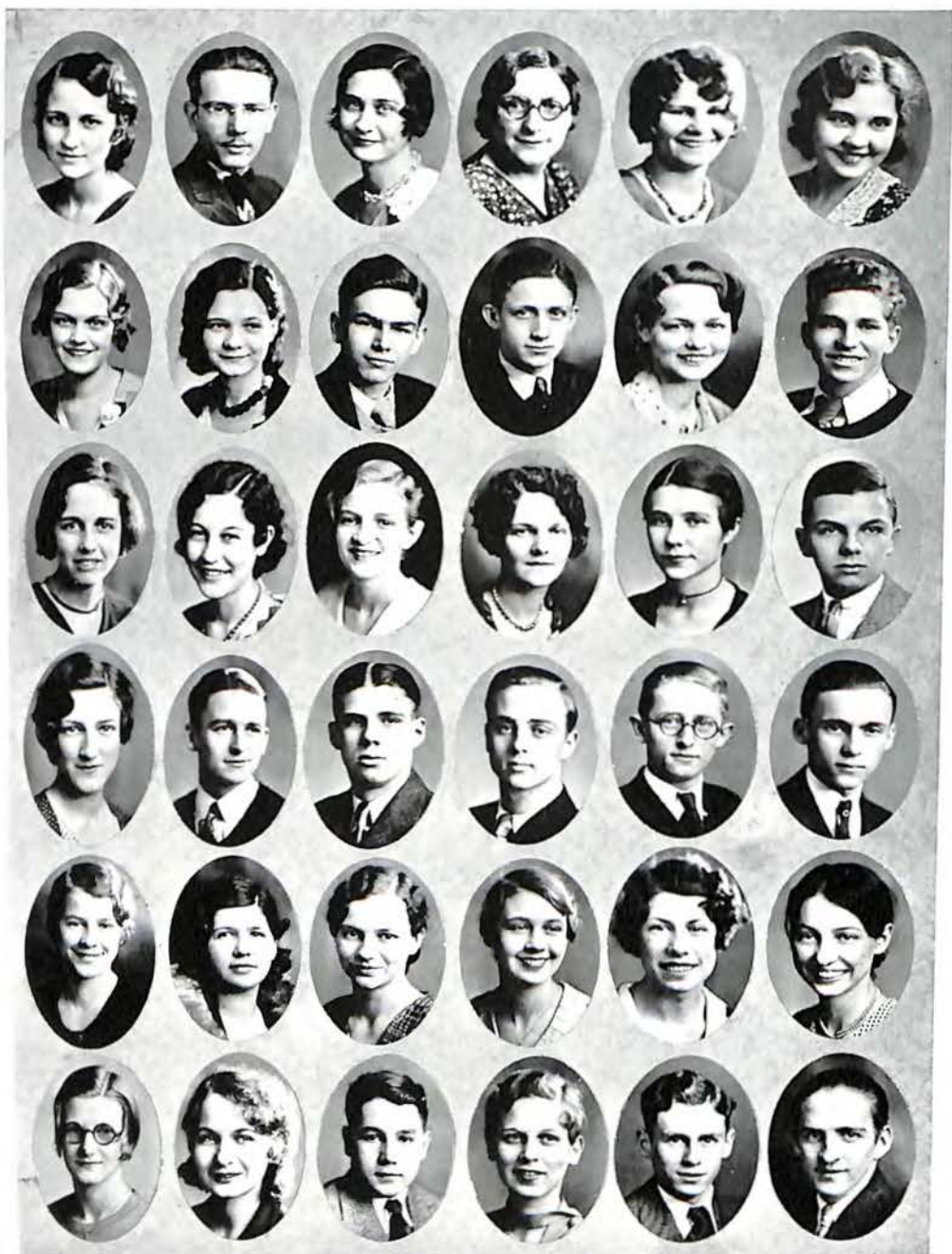

TRAYLOR  
TURNER  
UMBERGER  
VAIDEN  
VANDERGRIFT  
VIA

WADE  
WAGNER  
WALTERS  
WAYNICK  
WEBB  
WEBBER

WEBSTER  
WIEST  
WELLFORD  
WELLONS  
WHEAT  
WHEATLEY

R. WHITE  
R. WHITE  
WILKERSON  
G. WILLIAMS  
P. WILLIAMS  
WILLIS

R. WILLS  
E. WILLS  
J. WILSON  
R. WILSON  
WINN  
WOLFE

WOOD  
WOODS  
WOODY  
WRIGHT  
YEATMAN  
YOUNG



**In Memoriam**

**Katharine T. Crawley**

Born January 6, 1899

Died December 12, 1930

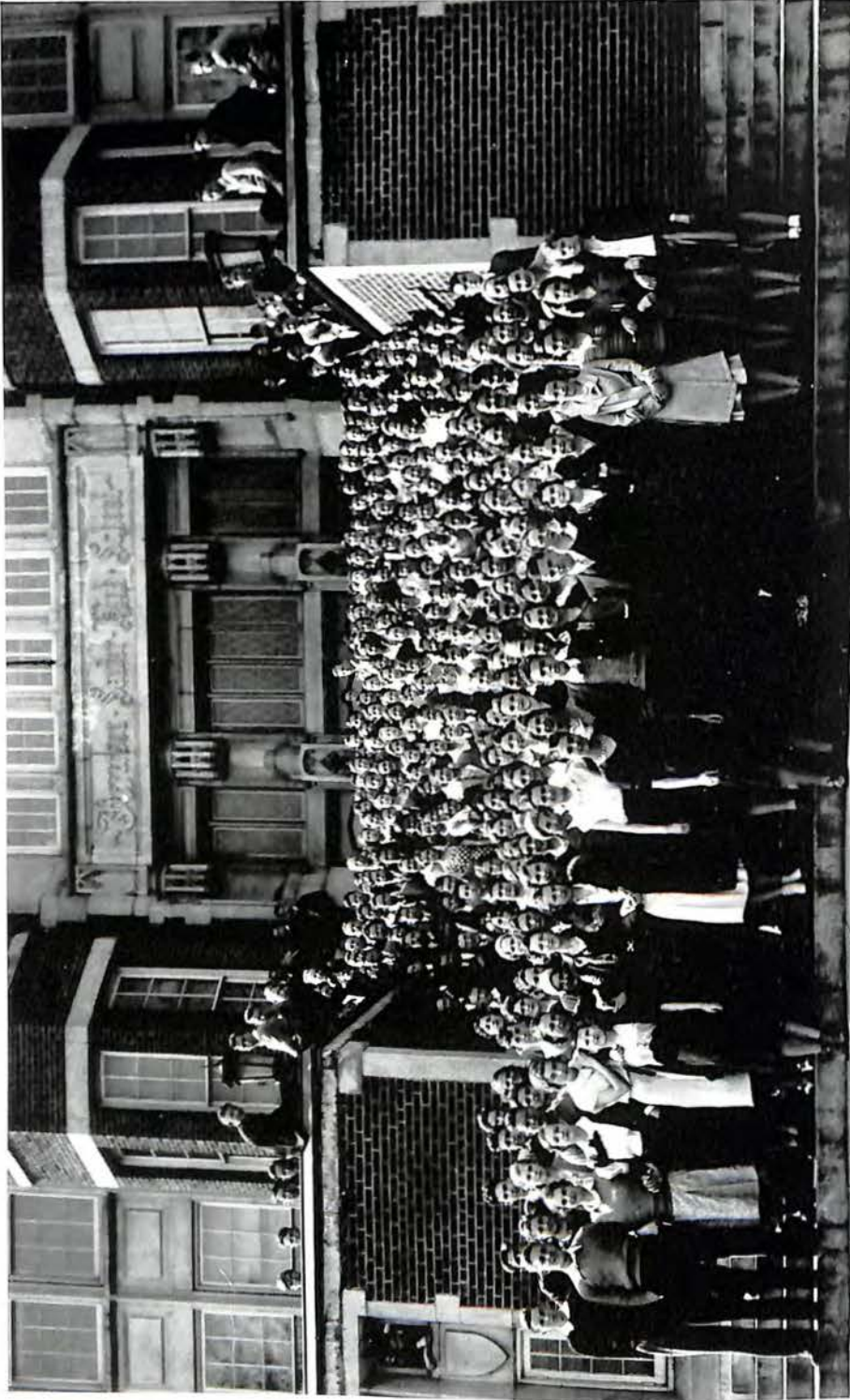

THE SOPHOMORE CLASS



## The Sophomore Class

**T**HE SOPHOMORE CLASS of 1931 was organized with a membership of five hundred and fifty-six.

The class is one of the most outstanding in the history of High School, excelling in athletics and literary work as well as scholastic standing. The achievement, ability and leadership of this class conceal within it a very bright and unusual future and promise to produce the jolliest Junior and the best Senior Class ever to fight the battles of Jefferson Hi.

The President, Benjy Smith, led the "Sophs" in a most capable and gracious manner. He called meetings regularly and the programs rendered were usually very entertaining and enjoyable as well as beneficial to the whole class. The other officers held their respective jobs with as much ease and success as did the President.

The class was represented in the Prefect Council by Billy McQuilkin, Penn Rutherford and Dan Montague. Their work was quite representative.

### OFFICERS

<i>President</i> .....	BENJAMIN SMITH
<i>Vice President</i> .....	BILLY MCQUILKIN
<i>Secretary</i> .....	MARTHA JANE COPENHAVER
<i>Treasurer</i> .....	MARION DURHAM
<i>Faculty Adviser</i> .....	MISS MARY DUNCAN



THE SOPHOMORE CLASS OF LEE JUNIOR HIGH



## The Sophomore Class of Lee Junior

THE SOPHOMORE CLASS of Lee Junior is a new organization, formed at the desire of three hundred and seventy-one Sophomores who were unable to attend Jefferson High because of the crowded conditions at that institution.

There has always been felt a need for some such club by those who have been deprived of participating in high school activities. Consequently, on March 6, 1931, under the capable guidance of Miss Cassye Young, the Lee Juniors drew up a formal class organization, in order to acquaint its members with high school extra-curricular activities. Assemblies have been held at which representatives from Jefferson High have outlined the purposes and accomplishments of the various clubs, and on May 4th the class sponsored "Sophomore Stunt Day," in which seventy students participated. Especial interest has been manifested by the Sophomores in Student Government as now in practice at high school.

Until something is done to alleviate conditions at Jefferson High, the present circumstances will continue to exist at Lee Junior, and they may be admirably met by the extenuation of this thriving organization.

### OFFICERS

<i>President</i> .....	LOUIS HANCOCK
<i>Vice President</i> .....	ARCHELLE THORNTON
<i>Secretary</i> .....	EARL SMITH
<i>Treasurer</i> .....	KENNETH FITZGERALD
<i>Faculty Adviser</i> .....	MISS CASSYE YOUNG

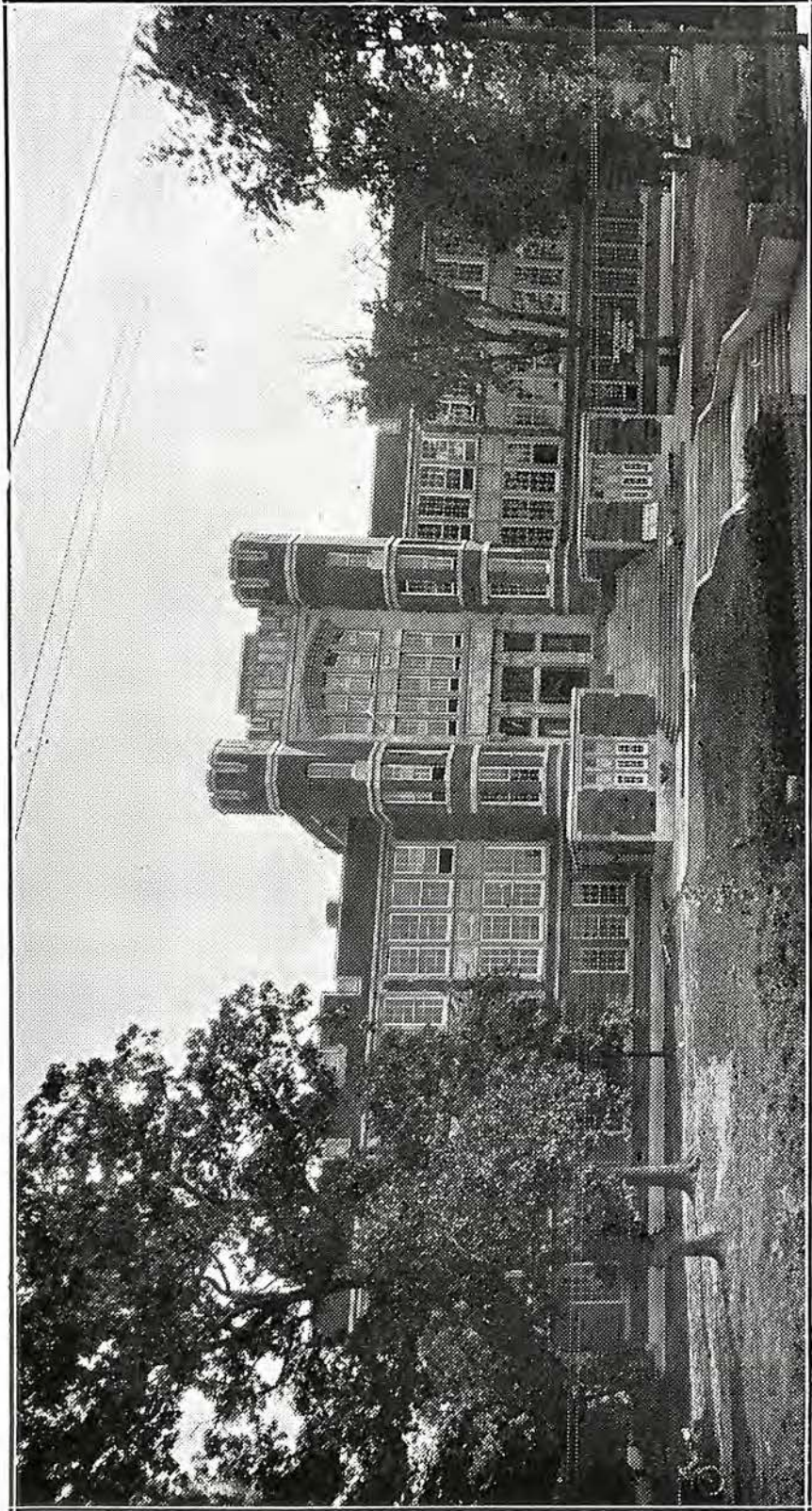

JEFFERSON SENIOR HIGH SCHOOL AFTER COMPLETION



# Organizations



THE PREFECT AND STUDENT COUNCILS





## Student Participation in Government

THE YEAR 1930-1931 has been a most successful one in the life of the Student Government of Jefferson High School.

The Prefect Council, acting as a central factor of work, has tried numerous cases during the past year, with the thought always in mind to build the character and, by correction, to develop it for future years. The Student Council, serving as a constant medium between this group and the student body, has kept these ideals in the minds of the students.

Assemblies have been presented at various intervals during the year in order to give the student body a deeper insight into the value of Student Government, and to acquaint them with those standards which the Councils are striving to maintain.

As the pioneer in the growth of Student Government in Virginia, Jefferson High has received national recognition in being extended an invitation to attend the convention for nation-wide Student Government in high schools.

By the continuous upholding of standards and the decided efforts to fulfill the year's purpose, the Student Government of Jefferson High has placed the school on a firm foundation of honesty and squareness in all phases of work.

The members of the Prefect Council for the past year are:

### SENIORS

SAM NEEL, *Senior Prefect*  
MARGARET SIEBER, *Secretary*  
WAYNE HIGH  
NICHOLAS PUGH  
RICHARD PENCE  
RICHARD POAGE, *Ex Officio*

### SOPHOMORES

PENN RUTHERFOORD  
BILLY MCQUILKIN  
DAN MONTAGUE  
BENJY SMITH, *Ex Officio*

### JUNIORS

ANN KINCANON, *Junior Prefect*  
PIEBE McCLAUGHERTY  
GORDON TICE  
ELLEN PLUNKETT  
WILLIAM PRICE, *Ex Officio*

### FACULTY ADVISERS

MISS EDITH MOORE, *Chairman*  
MISS NELLIE SMITHEY  
MISS MARY DUNCAN

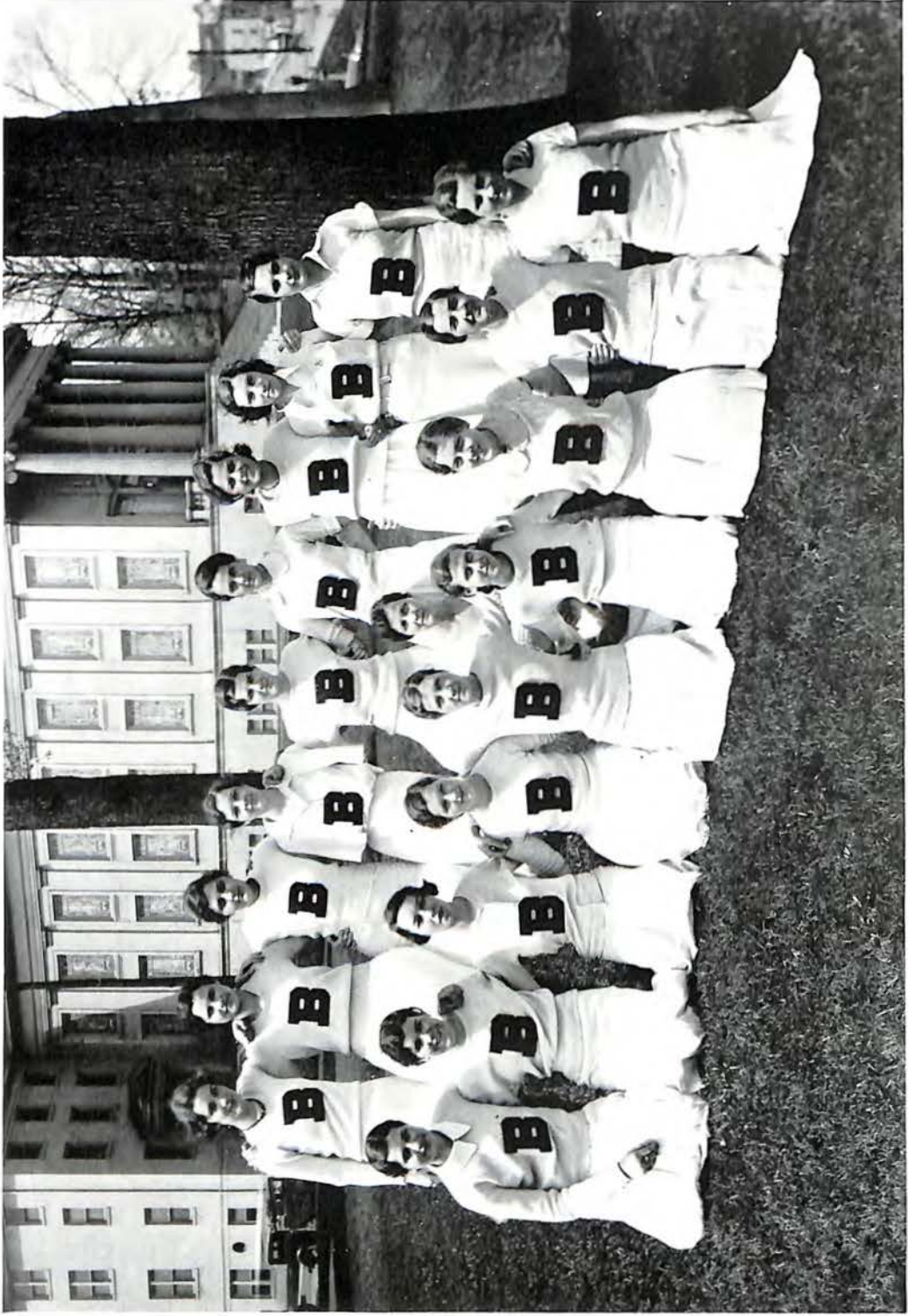

THE BOOSTER CLUB



## The Booster Club

THE "Booster Club" is a group of vivacious girl leaders who enthusiastically back all activities. The membership is limited to twenty and a 5/6 vote of the Club plus the approval of the faculty committee is required for entrance. Scholarship, leadership and popularity with both faculty and student body are the essential qualities of a "Booster."

During the past year the "Boosters" won the contest to secure ads for THE ACORN by obtaining \$390.00. The Club has decorated and sponsored several parades to Maher Field and has led in pep assemblies. The most successful accomplishment of the year was the editing of a Souvenir Program for the Roanoke vs. Lynchburg football game.

### OFFICERS

*President*.....IRENE WOOD  
*Secretary-Treasurer*.....VIRGINIA COOK  
*Faculty Adviser*.....MARY SULLY HAYWARD

### MEMBERS

IRENE WOOD  
 HELEN LEMON  
 BETTY MICHAEL  
 HELEN ANDERSON  
 VIRGINIA UPSON  
 PHEBE McCLAUGHERTY  
 INEZ MARTIN  
 ANN KINCANON  
 ANNE HART

MARY JANE McQUILKIN  
 VIRGINIA COOK  
 MARGARET SIEBER  
 FENY SHEARER  
 DUCKY GLASS  
 MAURINE MARTIN  
 JESTINE CUTSHALL  
 FRANCES MARTIN  
 HAZEL SMITH



THE BIG BROTHER CLUB



## Big Brother Club

THE BIG BROTHER CLUB has two purposes, to strengthen the ties of friendship among the boy leaders of the school through intimate association and to enthusiastically support every student activity in Jefferson High.

The Club ardently backed THE ACORN subscription and advertising campaigns, succeeding in obtaining more subscription promissory notes than any other organization in the contest.

The Big Brother Revue featured both faculty and student talent in humorous roles.

In the past only athletic letter men were invited to the "J" Festival. However, this year the members of the various literary teams were our guests at the climactic event of the year. Trophies were awarded to the Most Popular Girl, Most Popular Boy, Best Football Player, Best Basket Ball Player, Best Track Man and Best Big Brother. The recipients were chosen in an election by the entire student body.

### OFFICERS

<i>President</i> .....	NICHOLAS PUGH
<i>Vice President</i> .....	SAM NEEL
<i>Secretary-Treasurer</i> .....	GREGG MARKS
<i>Faculty Adviser</i> .....	MR. H. F. SANDERS

### MEMBERS

NICHOLAS PUGH  
SAM NEEL  
GREGG MARKS  
WAYNE HIGH  
RICHARD POAGE  
RAYMOND WILBURN

CHISWELL COLEMAN  
JORDAN TEMPLE  
SAM WALKER  
RICHARD PENCE  
PORTER MILEY

ELDRIDGE WIMMER  
CHARLES GIBBONEY  
JOE KEITH  
WILLIAM PRICE  
JAMES HANCOCK  
JAMES PALMER



THE GIRLS' CLUB



## Girls' Club

THE GIRLS' CLUB has completed a most beneficial and prosperous year. At the reorganization in the fall, the Club started out the term with the theme "Trailing the Seas." A most successful membership drive was conducted in which attractive assemblies were presented by the cabinet. During the course of the year the mothers, fathers and faculty were entertained, and the Club held a joint party with the Hi-Y.

One of the most successful projects undertaken by the Club was the presentation of "The Boomerang." Another outstanding feature of the work was sponsoring the inspirational services, conducted during the Week of Prayer.

Two memorable week-ends spent at Camp Tree-Top and the annual Sweetheart Banquet brought the year to a successful conclusion.

### CABINET

President.....MARY JANE McQUILKIN  
 Vice President.....VIRGINIA COOK  
 Secretary.....HELEN ANDERSON  
 Treasurer.....ALICE GLASS  
 Reporter.....PHEBE McCLAUGHERTY

MILDRED HORSLEY  
 JOSEPHINE SHEARER  
 JESTINE CUTSHALL  
 MARGARET SIEBER

NANCY ELLISON  
 NATALIE DYER  
 BETTY MICHAEL  
 DOROTHY DAVIS

### ADVISERS

MISS NELLIE SMITHEY  
 MISS BLANCHE HURLEY  
 MISS EMILY BARKSDALE  
 MISS RUTH BRUGH

MISS CLARA BLACK  
 MISS MARY DeLONG  
 MISS NANCY LUKENS  
 MISS SYDNEY PENN



THE HI-Y CLUB





## Hi-Y

WHEN SURVEYING this year's program of the Hi-Y, one is impressed first by the multiplicity of projects entered upon, and then by the dispatch with which each one was successfully completed. Though the 1930-31 Club has consummated a more ambitious program than has ever been attempted by its predecessors, the year's work has been most enjoyable as well as beneficial to the individual member.

The boys have entertained their fathers, mothers, faculty and sweethearts in the social activities of the Club. In a more purposeful manner the Roanoke Club was host to a large group of selected boys from Salem, Bedford and Fincastle. Out of this meet came the organization of Hi-Y Clubs in the communities represented.

The Club's purpose—"To create, maintain and extend throughout the school and community higher standards of Christian character"—has been manifest in certain activities. Among these are The Week of Prayer, the Four-Week Bible Study Campaign and the Round Table held at Camp Johnston.

### CABINET

<i>President</i> .....	RICHARD PENCE
<i>Vice President</i> .....	SAM NEEL
<i>Secretary</i> .....	GREGGS MARKS
<i>Treasurer</i> .....	WAYNE HIGH
<i>Corresponding Secretary</i> .....	SAM WALKER
<i>Faculty Adviser</i> .....	MR. H. L. WOMACK

RICHARD POAGE  
CHARLES GIBBONEY  
NICHOLAS PUGH

ALVIN JOHNSON  
RAYMOND WILBURN  
KEARFOTT STONE

WARREN AYERS  
JAMES HANCOCK  
JORDAN TEMPLE



THE MARTHA WASHINGTON LITERARY SOCIETY



## Martha Washington Literary Society

THE MARTHA WASHINGTON LITERARY SOCIETY has taken a great step forward this past year in becoming one of the most outstanding organizations in Jefferson High. With a membership of approximately ninety girls, this group occupies a most favorable position with the student body. At the beginning of the fall term, the system of membership try-outs was inaugurated and has proven a beneficial aid to the Society in that literary talent has been brought to the front.

After an abundance of excellent material had been carefully surveyed and tested, the Society placed two girls on the debating team and was represented by a public speaker, a reader and a speller at the Virginia Literary and Athletic Meet at the University of Virginia.

After the most successful year of its existence, the Society concluded its activities by participating in the production, "The Jade God," a joint banquet with the Jeffersonians and the presentation of the literary representatives in a public recital.

### OFFICERS

#### FALL TERM

*President*.....MARGARET SIEBER  
*Vice President*.....KATHLEEN AKERS  
*Secretary*.....NANCY ELLISON  
*Treasurer*.....JOSEPHINE PASLEY  
*Reporter*.....JOSEPHINE SHEARER  
*Faculty Adviser*.....MISS MARY DELONG

#### SPRING TERM

*President*.....JOSEPHINE SHEARER  
*Vice President*.....KATHLEEN AKERS  
*Secretary*.....HELEN ANDERSON  
*Treasurer*.....JEAN NASH  
*Reporter*.....FRANCES MARTIN  
*Faculty Adviser*.....MISS MARY DELONG

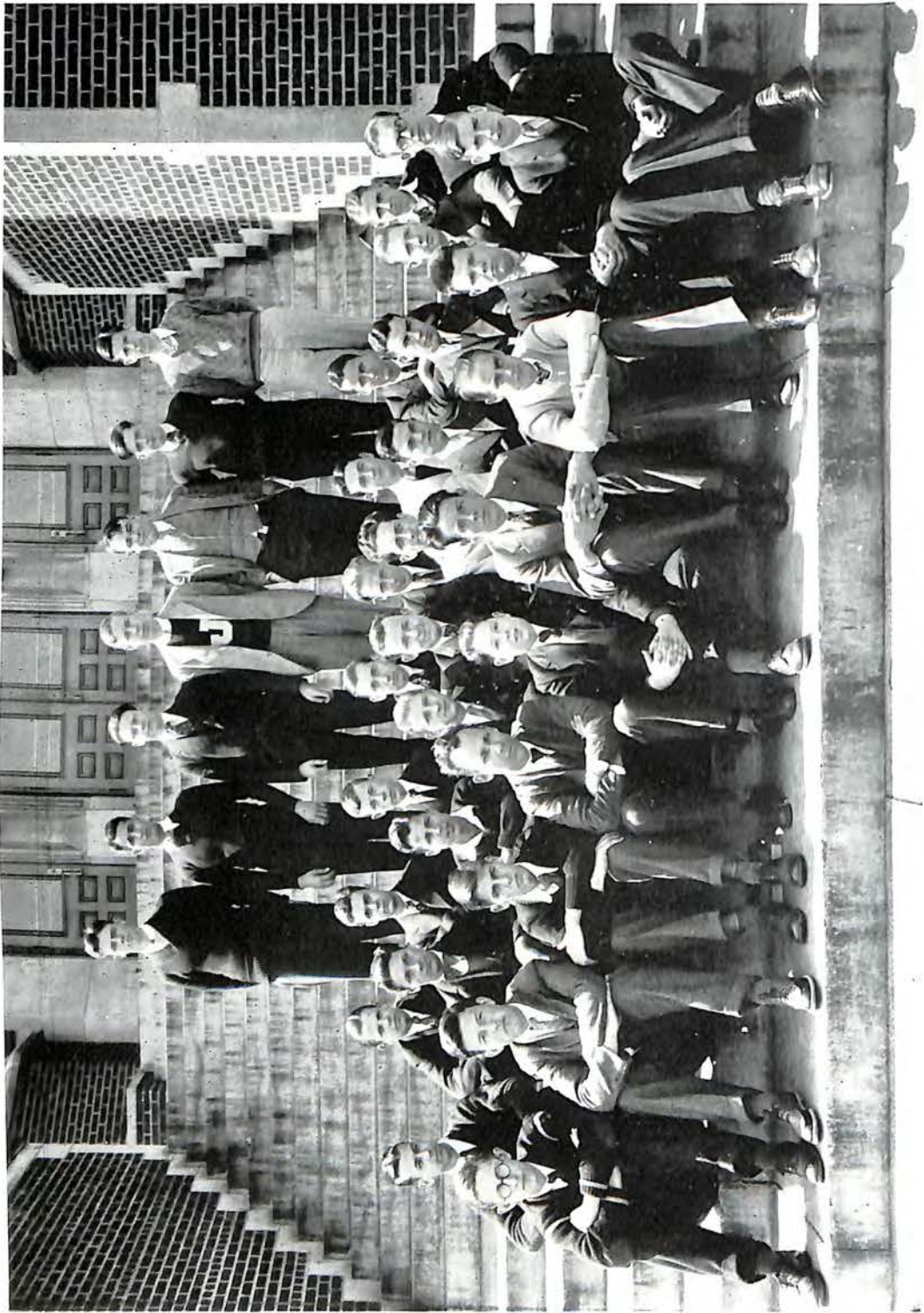

THE JEFFERSONIAN LITERARY SOCIETY



## Jeffersonian Literary Society

ONE OF THE foremost aims of the Jeffersonian Literary Society is to represent Jefferson Hi in all literary activities. During the past year the Society has accomplished this aim by furnishing four of the nine students who represented the school in the State Literary Meet at Charlottesville. These representatives were James Palmer, Nick Pugh, Dick Pence and Sam Neel.

The organization also worked in conjunction with the Martha Washington Literary Society and Expression Department in presenting "The Jade God," a mystery play, which proved a success.

The success of the past year was climaxed with a banquet held jointly with the Martha Washington Literary Society on May 13th.

### OFFICERS

#### FALL, '30

*President*.....RALPH MAYFIELD  
*Vice President*.....DICK PENCE  
*Secretary*.....RAYMOND SWAN  
*Treasurer*.....JACK MILLER  
*Corresponding Secretary*.....BUFORD MCNEER  
*Sergeant-at-Arms*.....BYRON MILLER  
*Faculty Adviser*.....

#### SPRING, '31

*President*.....JAMES PALMER  
*Vice President*.....JACK MILLER  
*Secretary*.....BUFORD MCNEER  
*Treasurer*.....BYRON MILLER  
*Corresponding Secretary*.....RAYMOND SWAN  
*Sergeant-at-Arms*.....MILTON SIMPSON  
*Faculty Adviser*.....MR. J. H. FALLWELL



THE EXPRESSION DEPARTMENT



## The Expression Department

ONE OF THE most interesting and worthwhile of Hi's extra-curricular activities is the Expression Department. This Department, which perhaps does more than any other towards developing the individual personality and originality of each of its members, includes courses in public speaking, debating, Parliamentary law and the art of "make-up," besides the stage practice and vocal training which is a part of the regular work. Thus each student is given an opportunity to develop his especial talent along the lines best suited to his ability.

The Department is especially fortunate in having as its instructor Miss Clara Black, who, in addition to her training for the work and valuable experience in directing amateur productions, is keenly interested in the work and the students who take the course.

Besides the regular classroom work, the students are usually given an opportunity during the term to take part in one or more of the stage productions given by the school. This term the classes collaborated with the literary societies in giving a mystery play, "The Jade God," which received much favorable comment.

# The Acorn



## Quill and Scroll

THE 1930-31 Quill and Scroll leaves in its wake results commensurate with the best organizations at Jefferson High. The activities of the society were represented at both the Southern Interscholastic Press Association and the Columbia Scholastic Press Association. In the contest fostered by the latter THE ACORN won fourth National and second Southeastern rating for magazines.

Participation in three group contests has credited the society with eight places out of nine entries. Representatives have won one second place, National; three first places, Southeastern; one fourth place, Southeastern; one seventh place, Southeastern, and two first places, State.

### OFFICERS

*President*.....SAM WALKER  
*Vice President*.....HELEN ANDERSON  
*Secretary*.....MARY BALDWIN JACKSON  
*Faculty Adviser*.....MR. S. D. BOWMAN

### MEMBERS

DICK PENCE  
 NICK PUGH  
 WALTER TURNER

JOSEPHINE SHEARER  
 HAZEL SMITH  
 FRANCES MARTIN

PHEBE McCLAUGHERTY  
 HELEN BRITTAIN  
 GEORGE REESE



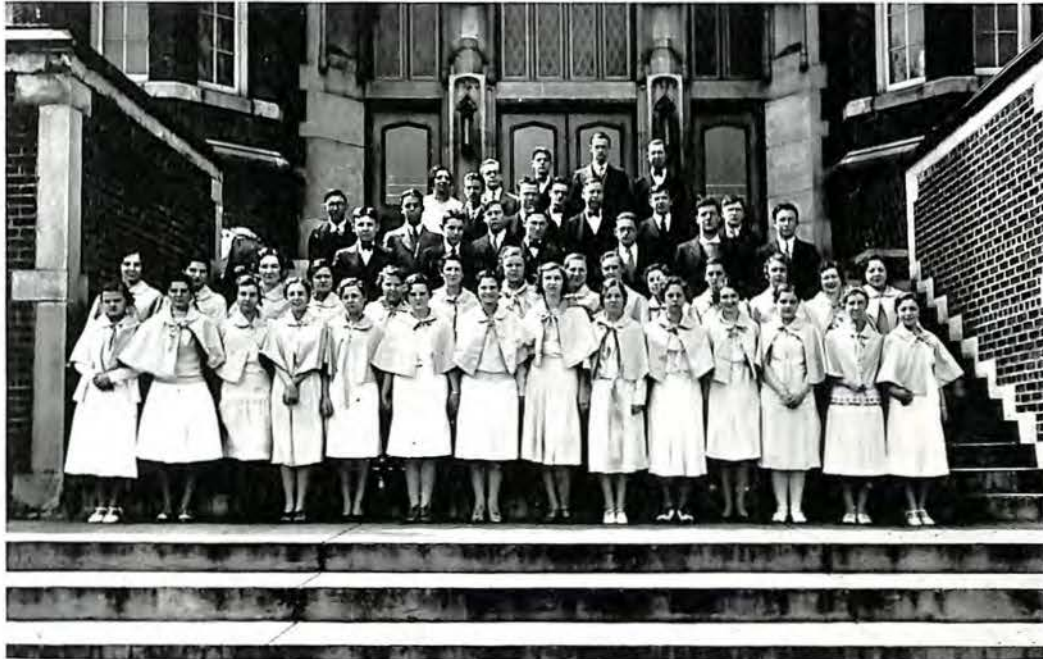

## Glee Club

OUR AIM is to foster a larger interest in grouping throughout the school, to arouse a love and appreciation of good music and intellectual future pursuits, and to have at heart the fellowship of its members. Membership in our Clubs is open to any student who passes and complies with the entrance requirements, this student having been selected from the Choral Clubs by a committee of the Glee Club.

The membership of the two Glee Clubs is limited to sixty members, allowing thirty members for each Club.

The Glee Clubs furnish music for the commencement exercises and provide entertainment for the students in the form of various programs given throughout the year.

GIRLS	OFFICERS	BOYS
JEAN SHAFER.....	<i>President</i> .....	EVERETT THURMAN
JESTINE CUTSHALL.....	<i>Vice President</i> .....	ALTON PARKER
LOUISE MORGAN.....	<i>Secretary-Treasurer</i> .....	PAUL REYNOLDS
BETTY MICHAEL.....	<i>Reporter</i> .....	DAN MONTAGUE
HELEN SMITH.....	<i>Librarian</i> .....	BYRON MILLER
<i>Director</i> .....		MISS BLANCHE HURLEY



## The Junior World-News

THE *Junior World-News* is a unique high school paper published by students of Jefferson High. The *Roanoke World-News* gives to the high school three columns of its paper daily in order that high school activities may obtain more and better publicity. In this way, real up-to-the-minute news is furnished to the students and the public. The work of preparing news, headlines and make-up for the paper is done by a staff of editors and reporters who are appointed by Mr. S. D. Bowman, Faculty Adviser. In recent Quill and Scroll contests, various members of the staff have won many events, showing that they have developed real journalistic ability. The *Junior World-News* received recognition and commendation in the April issue of the *Quill and Scroll Magazine* in an article written by Jack Miller, entitled, "Journalism Students Edit School Page in Daily."

### THE STAFF, '30-'31

<i>Editor-in-Chief, '30</i> .....	NICK PUGH	<i>Headlines</i> .....	JUANITA BOWEN
<i>Editor-in-Chief, '31</i> .....	HELEN ANDERSON	<i>Make-Up</i> .....	RAYMOND SWAN
<i>Assignment Editor</i> .....	JOSEPHINE SHEARER	<i>Make-Up Assistant</i> .....	HAZEL SMITH
<i>News Editor</i> .....	PHIBE McCLAUGHERY	<i>Correspondent</i> .....	FRANCES MARTIN
<i>Sports Editor</i> .....	JACK MILLER	<i>Librarian</i> .....	CATHERINE STULTZ
<i>Reporters</i> —GERTRUDE COHEN, VIRGINIA DAVIS, VIRGINIA DICKENS, BUFORD McNEER, DICK PENCE, PEGGY THOMAS, DAVID ARGENBRIGHT, MARGARET CAMPBELL, ELLEN PLUNKETT, ELINOR SCHAEFFER, GERALDINE GARDNER.			
<i>Faculty Adviser</i> .....	MR. S. D. BOWMAN		

# The Acorn

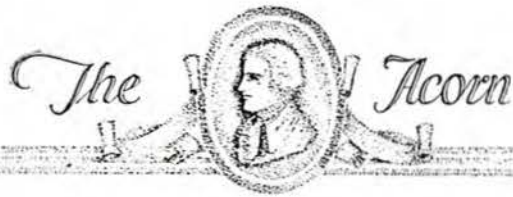

## The Orchestra

THE AIM of the Orchestra is to stimulate love for and appreciation of good music among all pupils, whether going to college or into commercial pursuits.

Music is about us all the time and we like to think of it as a strong wind, a soft cloud, or a moving tide, that carries us out of our everyday selves into a world of pure thoughts, of happiness, of sympathy, of fun, of aspiration, and then brings us back again refreshed and better able to do our work in the world.

Music is furnished for various school activities such as assemblies, school plays and commencement exercises.

### OFFICERS

*President* . . . . . ELIZABETH LEGRAND

*Reporter* . . . . . BYRON MILLER

*Vice President* . . . . . ELLEN PLUNKETT

*Librarian* . . . . . MELVIN BROWN

*Secretary-Treasurer* . . . . . LOUIS SHROPSHIRE

*Director* . . . . . MISS BLANCHE HURLEY

### MEMBERS

#### *Violins*

ELIZABETH LEGRAND  
ROGER LINDAMOOD  
HARRY JACOBS  
DOROTHY FERGUSON

#### *Clarinets*

MELVIN BROWN  
JONES KELLER

#### *Alto Saxophones*

RUTH BUTNER  
HARRY MANN  
BYRON MILLER

#### *Tenor Saxophones*

EDWIN WELFORD  
FRANK SHELTON

#### *Bass*

RUSSELL TINNEL

#### *Piano*

ELLEN PLUNKETT

#### *Xylophone*

#### *Sax*

FRANCES HUFFMAN

#### *Drums*

BILLIE AUSTIN



## The Commercial Club

**A**LTHOUGH this Club has been organized only one year, it has made wonderful progress and has met an urgent need of the Commercial Department.

The programs have been beneficial and are always typical of the business world. Many visits have been made to business organizations throughout the city and these trips have inspired the members to give their best to the work they have undertaken so that they may soon become a part of the commercial world.

Aside from the "Business Theme," this Club has sponsored many forms of recreation and its members have enjoyed a number of pleasant social activities.

This Club was organized to develop character and leadership, to promote business interests among its members and to create a real pride in commercial work. It is open to all commercial pupils who have passed as many as three subjects the preceding term.

### OFFICERS

<i>President</i> .....	MARVIN TURNER
<i>Vice President</i> .....	ADELINE WIMMER
<i>Secretary</i> .....	MARY BALLOU
<i>Treasurer</i> .....	LEONARD ARNN
<i>Faculty Adviser</i> .....	MRS. MAUD STONER



## Wisehefu Club

**T**HE WISEHEFU CLUB was organized to instill good fellowship and character in the Sophomores.

This year a two-fold accomplishment has taken place; along with good fellowship and character, the Wisehefus have learned to have real clean-cut fun and a thorough realization of the necessity of good sportsmanship.

### OFFICERS

<i>President</i> .....	MARY FRANCES PARSONS
<i>Vice President</i> .....	MARGARET URQUHART
<i>Secretary</i> .....	GERTRUDE COHEN
<i>Treasurer</i> .....	MARION DURHAM

### CABINET

<i>Program</i> .....	ELIZABETH SHIPPLETT
<i>Membership</i> .....	MARGARET URQUHART
<i>Service</i> .....	BONNIE LANE
<i>Decoration</i> .....	STERLING KREGLOE
<i>Social</i> .....	ELOISE RHODES
<i>Sports</i> .....	MARGARET CARPER
<i>Publicity</i> .....	PEGGY MEYBIN
<i>Music</i> .....	MARY LEWIS PLYBON
<i>Girl Reserves Secretary, Y. W. C. A.</i> .....	MISS THELMA LOCKMAN
<i>Faculty Adviser</i> .....	MISS EDITH VERRAN



"SCHOLARS by the DOZEN"



"THE ART CLASS in an UNUSUAL POSE"



"LOVERS REUNION with Reservations"



"LOAFERS"

"WE STUDENTS OFTEN REST"



"THE RESORT"



"OUR CAPTAINS"





# Athletics

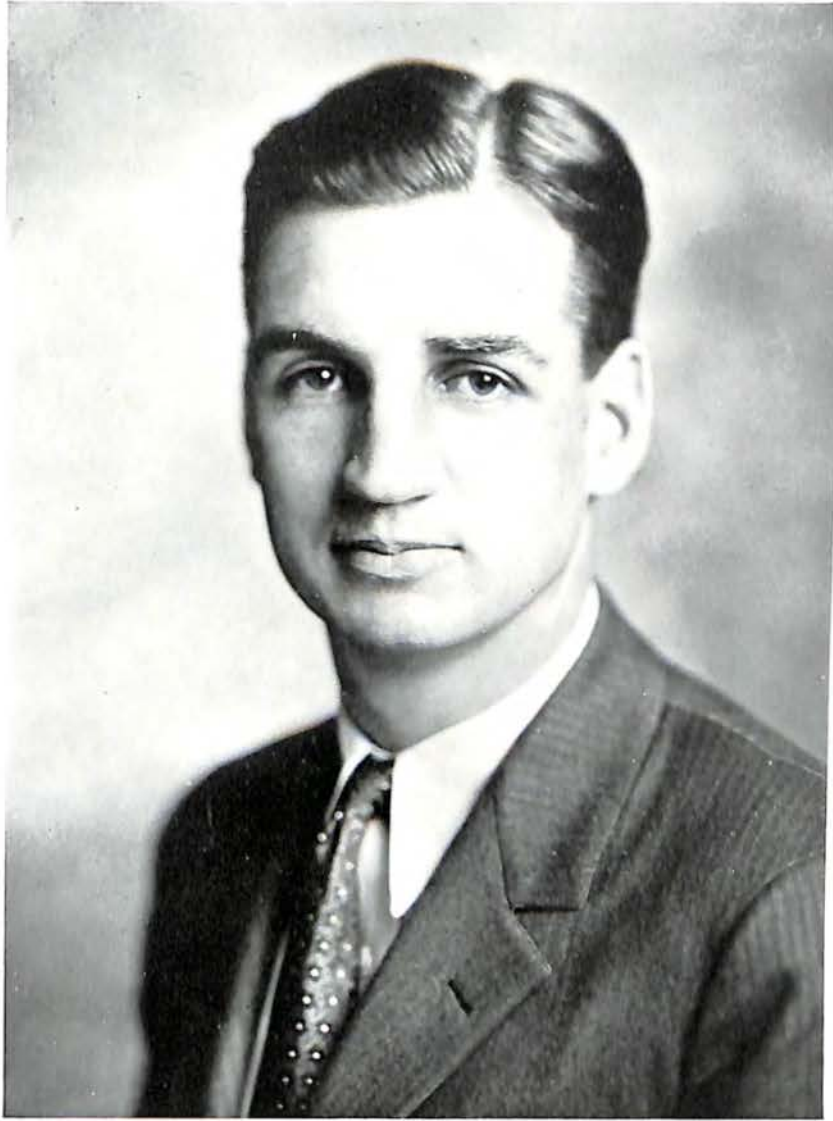

MR. A. D. HURT  
*Director of Athletics*





THE FOOTBALL SQUAD



## Football

THE 1930 football team had a fairly successful year in the race for the Athletic League title. We lost our first game to Wilson High, of Portsmouth, and defeated Danville High, in the Tobacco City, 14-0. A trip to the seacoast resulted in a scoreless tie with the "Typhoon," of Newport News. On November 15th we defeated Salem on College Field, and the following week dropped a hard-fought game to Lynchburg, ending the season having won two, lost two and tied one conference games.

Until his injury in the Roanoke College Freshmen game, Captain Burtless was the outstanding man on the team, being most valuable on the defensive. The work of Thornhill, Seay, Seifert, Fleshman and Creasy in the line was noteworthy. The punting of Reynolds and the running of Wimmer, Wilkerson and Matthews featured in the backfield.

### RESULTS OF THE SEASON

Jefferson High.....	19	Vinton High.....	0
Jefferson High.....	0	Greenbrier Military School.....	44
Jefferson High.....	0	Portsmouth High.....	6
Jefferson High.....	14	Danville High.....	0
Jefferson High.....	7	John Marshall High.....	32
Jefferson High.....	0	Newport News High.....	0
Jefferson High.....	0	Roanoke College Freshmen.....	26
Jefferson High.....	6	Salem High.....	0
Jefferson High.....	0	Lynchburg High.....	12

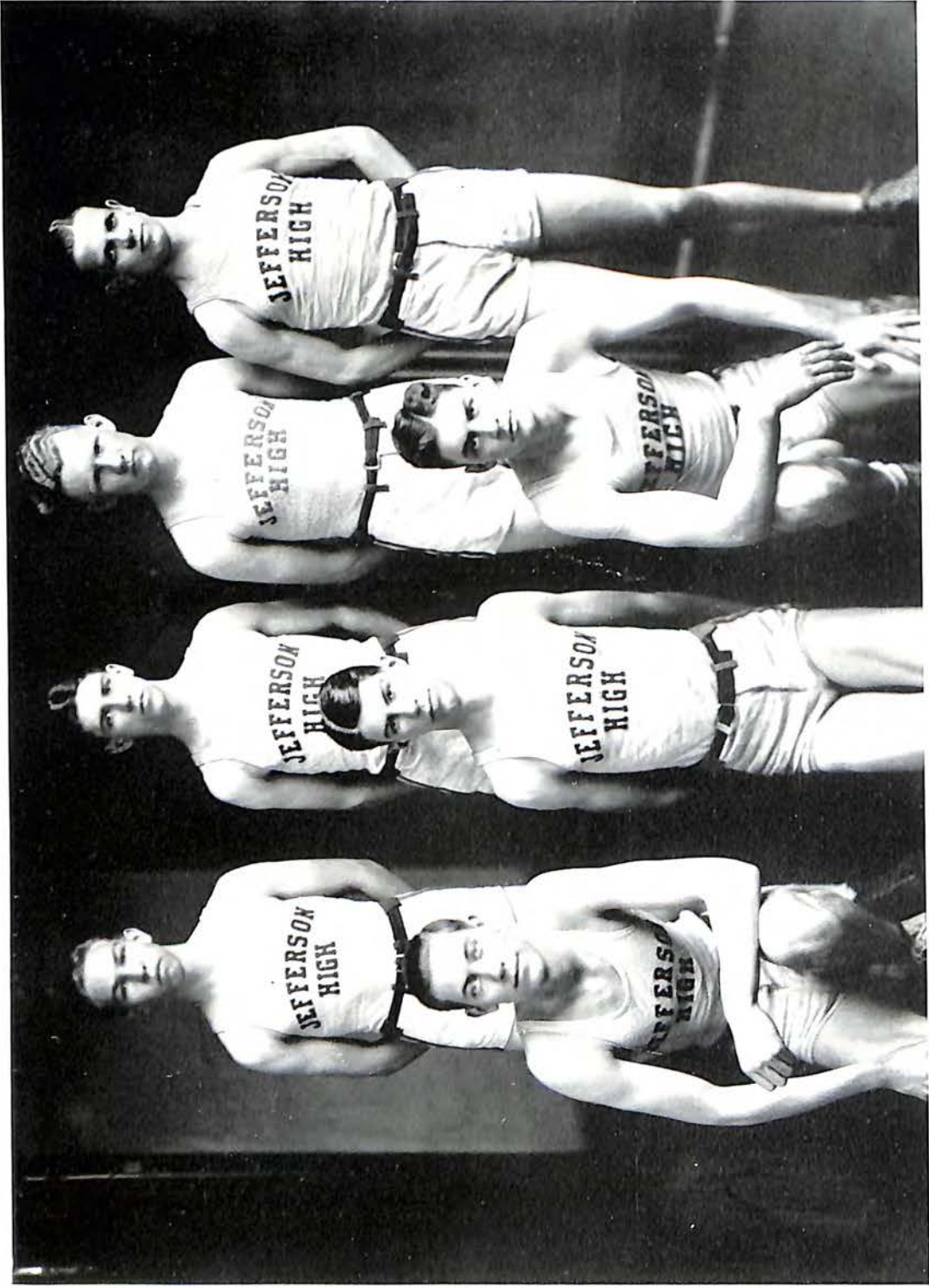

THE BASKET BALL TEAM

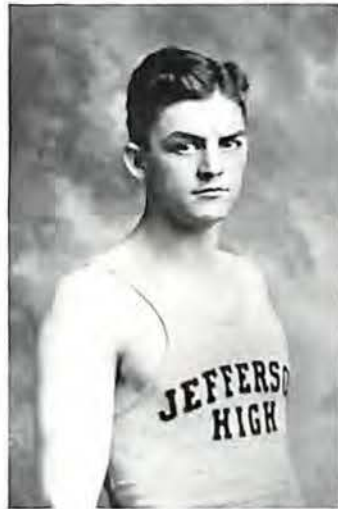

## Basket Ball

THE MAGICIAN basketeers have an excellent record this year, winning ten and losing four scholastic games. Playing was consistent all through the season, and but for the "jinx" of one team, we would have played to defend the State title held by us for two years.

The work of Price and Keith as guards, Sink as center and Neel as forward was notable all through the season. Captain "Ike" Thornhill, forward, was the outstanding player, both in floor work and in scoring. He is credited with 149 points, a large percentage of all those scored by the team during the season.

### RESULTS OF THE SEASON

Jefferson High.....	22	Viscose.....	59
Jefferson High.....	29	Clover Creamery.....	13
Jefferson High.....	25	N. & W. Cavaliers.....	12
Jefferson High.....	19	Alumni.....	20
Jefferson High.....	20	Vinton High.....	6
Jefferson High.....	30	Alexandria High.....	25
Jefferson High.....	39	Randolph-Macon Academy.....	19
Jefferson High.....	31	Roanoke College Freshmen.....	30
Jefferson High.....	27	Salem Creamery.....	29
Jefferson High.....	20	Salem High.....	17
Jefferson High.....	30	V. P. I. Freshmen.....	34
Jefferson High.....	14	Lynchburg High.....	25
Jefferson High.....	35	Lexington High.....	17
Jefferson High.....	13	Danville High.....	19
Jefferson High.....	27	Salem High.....	15
Jefferson High.....	37	Randolph-Macon Academy.....	23
Jefferson High.....	13	Danville High.....	18
Jefferson High.....	24	Lynchburg High.....	21
Jefferson High.....	29	Viscose.....	45
Jefferson High.....	22	Spartanburg, S. C., High.....	29

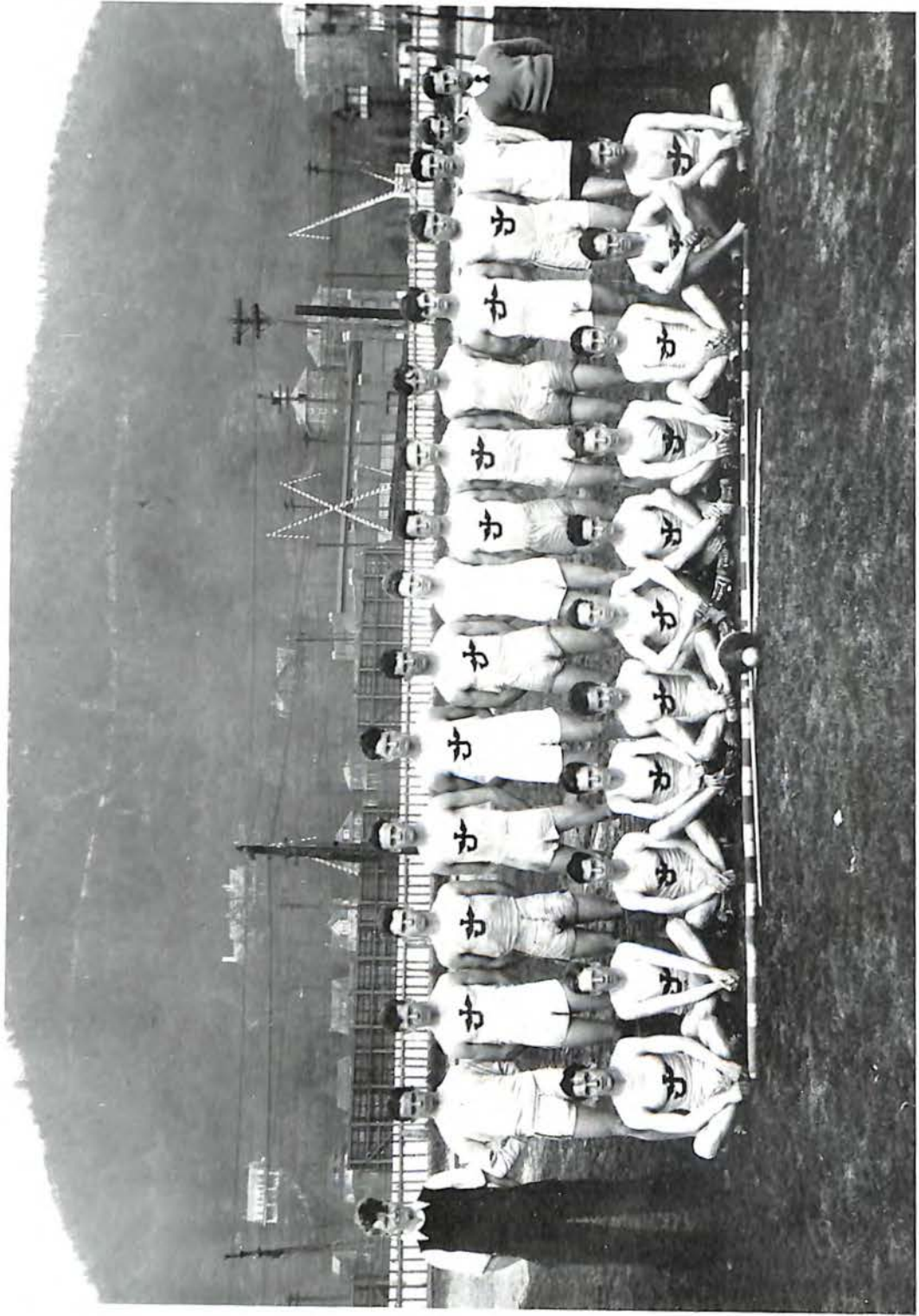

THE TRACK SQUAD



## Track

THE TRACK TEAM is making a better record this year than in the past five years. Three dual meets have been held and Jefferson High has won each with a large margin. On April 15th we met Randolph-Macon Academy and defeated them 81-36. The Saturday following R. J. Reynolds High, of Winston-Salem, N. C., visited us and returned on the lower end of a  $65\frac{1}{2}$ - $50\frac{1}{2}$  score. On April 25th we met Glass High, of Lynchburg, in Lynchburg and came out on top with a 72-45 score. As THE ACORN goes to press the team is preparing to enter the State Track Meet at Charlottesville. They are expected to make a creditable showing.

Several men on the squad have been doing good work, notably Captain Wilkerson, Johnson, Cooper, Neel, Rutherford, Fleshman, Phipps and Akers.



STATE CHAMPIONS

## Tennis

WITH THE possibility of repeating the success of the tennis team of last year, a team was organized of the several best men in the school. As in the past, this team was chosen by tournament.

A boys' doubles team, composed of Archelle Thornton and Nelson Carrol, entered the State Tennis Tournament, at Charlottesville, on May 8th, and in the first match met Lane High, of Charlottesville, defeating them 6-3, 6-4. They then defeated Maury High, of Norfolk, 8-6, 6-8, 9-7, for the State Championship.

Boys on the team are: Carrol, Thornton, Walker, Hunter, Mason, Merkel and Seay.



## Golf

THE GOLF TEAM of 1931 is the second in the history of Jefferson High School. This year a school-wide tournament was held and the six best men were chosen to make up the team.

The golfers, led by Captain Walter Clement, have held three dual meets with other schools. In the first, held with Salem, we won  $10\frac{1}{2}$ - $7\frac{1}{2}$ . We defeated Petersburg by the margin of one point and lost to Maury 12-6.

On May 16th, the team entered the tournament at Woodberry Forest and on May 23d it was host to the Second Annual State High School Golf Tournament. It is hoped that from this meet will come the firm establishment of golf as a high school sport.

The six men on the team are Clement, Creasy, Mullins, Bayne, Robertson and Martin.





## G. A. A.

THE G. A. A. is one of the most active clubs in high school. A large number of girls joined the club and have entered into its activities enthusiastically. This year the club has organized G. A. A. in all Junior High Schools, and two representatives of each school form the City Council. The President of the Jefferson High G. A. A. automatically becomes the President of the City Council. Another accomplishment of the club is the G. A. A. Handbook. This book contains the Constitution, the point system and the G. A. A. songs and yells.

Miss Page Harrison is the Director and has led the club through another successful year.

### OFFICERS

<i>President</i> .....	BILLIE GIOVANNONI
<i>Vice President</i> .....	KATHRYN COFFMAN
<i>Secretary</i> .....	DOROTHY DAVIS
<i>Treasurer</i> .....	RUTH MORGAN
<i>Recorder of Points</i> .....	ANNIE VIA
<i>Chairman Program Committee</i> .....	REBECCA OLD
<i>Chairman Poster Committee</i> .....	EVELYN TURNER
<i>Manager Volley Ball</i> .....	ADELINE WIMMER
<i>Manager Basket Ball</i> .....	VIRGINIA COCKE
<i>Manager of Apparatus</i> .....	MARTHA HARVEY
<i>Manager Baseball</i> .....	LOUISE SCOTT
<i>Manager Track</i> .....	MARIE HURD
<i>Manager Tennis</i> .....	HAZEL MARTIN
<i>Manager Hiking</i> .....	STELLA BISHOP
<i>Director</i> .....	MISS PAGE HARRISON



# Advertisements

# The N.W. PUGH CO.



A GOOD STORE—SERVING A GOOD PEOPLE  
GOOD MERCHANDISE—AT GOODLY SAVINGS

*"The Price Is The Thing"*

## A. BOWMAN & SON

BAKERS OF

BUILDS BODY  
and  
MUSCLE

Home Leader Bread

*Made Rich With Pure  
Sweet Cream*

\*\*\*\*\*

FOR SALE BY ALL GROCERS

TO BE WELL DRESSED, BEGIN

### Feet First

TO DRESS UP



## PROPST-CHILDRESS SHOE COMPANY

*"Beautiful Shoes"*

*Hosiery, Too!*

PLEASE PATRONIZE OUR ADVERTISERS

LIBBY: "What makes you eat your ice cream first and your soup last?"

IKE: "My stomach's upset, so I eat my food backwards."

## MEMOSCRIPT



UNIFORM - MOVEMENT  
EASY-CONNECTING  
EASY TO READ  
Light-Line  
SHORTHAND

Many Jefferson High Graduates  
have taken our  
*Special Secretarial Course for  
High School Graduates*  
and now have good positions

\*\*\*\*\*

Tuition, \$15 Monthly, or \$100 for Eight  
Months' Scholarship

## Cook Shorthand College

"The Virginia Secretarial School"

ROANOKE, VIRGINIA

## Roanoke Paper Co., Inc.

WHOLESALE PAPER, STATIONERY  
AND SCHOOL SUPPLIES

117 Norfolk Avenue, West

'Phones 1680-1681

\*\*\*\*\*

Distributors of the FAMOUS Washington  
Line of School Tablets

YOU ARE ALWAYS WELCOME HERE

## Roanoke Jewelry Co.

RUSSOW & McGEHEE, Proprietors

MANUFACTURING JEWELERS, ENGRAVERS  
AND OPTICIANS

32 Salem Avenue, W., Through to 31 Campbell Avenue  
Campbell Avenue Entrance Through  
Peoples Service Drug Store

Telephone 405 Roanoke, Va.

## S. & W. CAFETERIAS

ROANOKE

CHARLOTTE

RALEIGH

KNOXVILLE

ASHEVILLE

ATLANTA

*"Nearly Four Million Meals  
a Year"*

Electrically at Your Service

## Richardson-Wayland Electrical Corp.

*Electrical Engineers and  
Contractors*

106 Church Ave., S. W. Station WDBJ

## Miss Roberta Shafer's

*SCHOOL OF  
CLASSICAL  
DANCING*

Studio 118 Campbell Avenue, West

Telephone 2780 Residence: Phone 7110

PLEASE PATRONIZE OUR ADVERTISERS

STUDENT: "Do you believe in clubs for women?"

MR. FALLWELL: "Yes, if kindness fails."

SUCCESS COMES WITH  
BUSINESS TRAINING ...



Accounting, Banking, Business Administration, Secretarial Science—will enable you to reach an executive position early in life, paying a  
**HIGHER SALARY**

Write today for 74 page catalog  
and year book "X."

**ROANOKE**  
*National*  
BUSINESS COLLEGE  
ROANOKE, VIRGINIA

COMPLIMENTS OF

**ASHER CLEANERS AND  
DYERS, Inc.**

1607 SOUTH JEFFERSON STREET

\*\*\*\*\*

TELEPHONE 1067

TELEPHONE 445

DELIVERY

**MEATS**

\*\*\*\*\*

**L. E. OSBORNE**

FRESH AND CURED MEATS

Stall 14, City Market

ROANOKE, VIRGINIA

**Hancock-Clay Co.**

INCORPORATED

601-609 SOUTH JEFFERSON STREET

ROANOKE, VIRGINIA

\*\*\*\*\*

*Under the Microscope!*

If you enjoy shopping at the Hancock-Clay Store; if the service is helpful and prompt; if the answers to your inquiries are intelligently given, it is because our salespeople are trained, and because a microscope of criticism is constantly observing just such important details.

The Hancock-Clay label on the merchandise you buy here carries the assurance of dependability and sound, honest value.



NEW CHAIR AND LAMP

EASY ON THE BONES—EASY ON  
THE EYES

**REID AND CUTSHALL**

"Dedicated to Better Homes"



**Parker**  
**Duofold**  
WITH 27 1/2 INCH POINT

**\$5-\$7**

**Other Parkers \$2.50**

**A. S. PFLUEGER**

118 Campbell Avenue, West

PLEASE PATRONIZE OUR ADVERTISERS

DICK: "I took a tramp to Salem yesterday."

GENE: "Did you leave him there?"

## BUSH-FLORA SHOE CO.

*High Grade Shoes  
and Baggage*



130 Campbell Avenue, West

### Diamonds Watches and Jewelry

WE SPECIALIZE IN  
SCHOOL JEWELRY

### MOOSE & BENT

*Jewelers*

207 South Henry Street

### The Cawley Furniture Co.

*Incorporated*



FINE FURNITURE  
*for the HOME*

C. W. POWERS

W. I. BEAMER

### Campbell Ave. Pharmacy

*"A Good Drug Store"*

*Fountain and Luncheonette  
Service*

501 Campbell Avenue, West

Phone 623

*"Sunnyside Means Quality"*

## Sunnyside Awning and Tent Company

F. L. Temple, Manager

107-109 Salem Avenue, S. E.

Phone 1125

Let Us Clean and Renovate Your Window  
Shades. Satisfaction Guaranteed

Compliments of

### Wm. Kohen & Son, Inc.

Roanoke's Largest  
Exclusive Ladies'  
Ready-to-Wear  
Shop

*"SHOP KOHEN'S FIRST"*

### WAYNICK CADILLAC COMPANY, Inc.

*Sell  
Guarantee and  
Maintain*

CADILLAC AND LAsALLE  
AUTOMOBILES

CHAS. I. LUNSFORD

KIRK LUNSFORD

JAS. J. IZARD

### Chas. Lunsford & Sons

*General Insurance*

Colonial National Bank Building

Telephone 2060

PLEASE PATRONIZE OUR ADVERTISERS

CURTIS: "Waiter, do you serve shrimp here?"

WAITER: "Yes. Just keep your seat."



*McPhee Motor Company*  
INCORPORATED

Salem at Fourth

ROANOKE  
VIRGINIA

Phones 1900, 1901

THE UNIVERSITY SHOP OF ROANOKE



*The Young Men's Shop - 106 W. Campbell Ave.*

*Society Brand Clothes*

STYLE IS THE THING

GUY'S, Inc. SODA :: LUNCHEON  
CANDY :: CIGARS

*A Complete*  
NUNNALLY'S CANDY  
*Department*

Your presence at Guy's  
always welcome

“Meet Me At Guy's”

We pleased the HI again last year—  
We can please you this year.

KIDD STUDIO

Bridge Inn

SERVICE TO WIN

Without  
Within

Open from 6 A. M. to 2 A. M.

PLEASE PATRONIZE OUR ADVERTISERS

DICK: “Do you know what spinach is?”

SAM: “Sure; it's the language they speak in Spain.”

Sturdy Oaks from Little  
Acorns Grow

*BUT*

Quality Made Us  
Popular and Service  
Made Us Grow



**OAK HALL**  
*M. Rosenberg & Sons, L*

At Jefferson and Campbell  
Since 1889

**CHICK & CALHOUN**

GROCERS



128 WEST CAMPBELL AVENUE

FIRST ← Because They → LAST

**GOLDSMITH**  
ATHLETIC GOODS

**Roanoke Hardware Co.**

22 West Campbell Avenue

*Distinctive Apparel :: Exclusive Millinery*



406 Jefferson Street, South  
Telephone 4424

FLOWERS

**FALLON, Florist**

ROANOKE, VIRGINIA

**Salem Theatre**

*WHERE SOUND  
SOUNDS BEST*

PHONE 33 SALEM, VA.

*Continuous 3 to 11*

Mat. 15-30 Nite 20-40

BARGAIN HOUR, 5 to 6 P. M.

Children, 10c. Adults, 25c.

PLEASE PATRONIZE OUR ADVERTISERS

BILLY: "I want to try on that pair of pants in the window."

CLERK: "Sorry, sir, you'll have to use the dressing-room."



ROYAL CLUB HATS

SMITH SMART SHOES

**ANNOUNCING—  
OUR STUDENT DEPARTMENT**

FEATURING CLOTHES AND FURNISHINGS IN THE UNIVERSITY MANNER

**Airheart-Kirk Clothing Co.**  
25 Campbell Ave., West

WILSON BROS FURNISHINGS

LORD ROCHESTER STYLING

**“HI SCHOOL”**

BOYS AND GIRLS

GO TO

**Roanoke Shoe Company**

13 SOUTH JEFFERSON STREET

Quality at Low Cost

QUALITY FRESH AND CURED  
MEATS

**Holcombe's Meat Market**

HOLCOMBE & WATSON  
Proprietors

Telephone 115

STALL 3, CITY MARKET

**Art Printing Company**

J. A. MANUEL, Manager

*Everything in Printing*

PRINTING  
ENGRAVING  
RULING  
BINDING

25-27 KIRK AVE., WEST

Telephone 107 ROANOKE, VA.

**Dixie Indoor Golf Course**

Basement American Theatre Bldg.

25c—18 HOLES—25c

Children under sixteen years, 15c per game  
from 9 A. M. to 6 P. M.

WEATHER MADE TO ORDER

**HARRIS MILITARY INSTITUTE**

ROANOKE, VIRGINIA

[ HIGH SCHOOL and JUNIOR COLLEGE ]

Excellent Junior Department. Young men prepared for all  
Colleges and Universities and the Government Academies.

Terms reasonable. Catalogue on request.

COLONEL CRAWFORD HULVEY, *President*

PLEASE PATRONIZE OUR ADVERTISERS

FATHER: "I'm afraid I'll never see you in heaven, my son."

MEREDITH: "Whatcha been doin' now, pop?"

### SPORTING GOODS

Whatever your need in sporting goods,  
whether for the individual or  
the complete team,  
we have it.

*Every School Necessity is Also a Feature of  
Our Large Stock*

### Caldwell-Sites Co., Inc.

105 South Jefferson Street

W. S. McCLANAHAN      HARVEY B. GRAY  
President and Treasurer      Vice President and Secretary

### W. S. McClanahan & Co.

Established 1893      Incorporated

GENERAL INSURANCE

SURETY BONDS

23 Campbell Avenue, West, Over Grant's

Telephone 100      ROANOKE, VIRGINIA

### Men's and Young Men's Smart Clothes

\$25.00, \$30.00, \$35.00

KNOX AND STETSON HATS

SNAPPY AND UP-TO-DATE  
FURNISHINGS

### Bush & Hancock, Inc.

208 South Jefferson Street

*Style That Goes Places and  
Does Things!*

The style that young men want  
in their CLOTHES.  
We have it

NEWEST MODELS      NEWEST PATTERNS

### BROTHERHOOD MERCANTILE CO.

107 South Jefferson Street

### ROANOKE COKE

CLEANEST AND MOST  
ECONOMICAL

FUEL

▼▼

### Roanoke Gas Light Co.

110 Church Avenue, West

### THE DIANA

New and Up-to-Date CONFECTIONARY  
and LUNCHEONETTE

▼▼▼▼

*"Meet Your Friends Here"*

### P. L. Munger & Co.

511 S. Jefferson Street

PATRONIZE PATTERSON'S

### SODA FOUNTAIN

DELICIOUS TOASTED SANDWICHES  
AND SUNDAES

▼▼▼▼

### Patterson Drug Co.

308 S. Jefferson Street

### AMPLE PARKING SPACE

Insures the success  
of your banquet, party  
or dance at

### HOTEL ROANOKE

ROANOKE, VIRGINIA

PLEASE PATRONIZE OUR ADVERTISERS

CHARLIE: "I passed by your house last night."

LELIA: "Thanks."

Request Your Agent to Write Your Insurance in the  
**OLD DOMINION FIRE INSURANCE COMPANY, Inc.**

ROANOKE, VIRGINIA

Only Fire Insurance Company with Home Office in  
Western Half of the State

*Capital and Surplus More Than One Million Dollars*

*Learn to Play  
the "Don Warner" Way*

A modern course in Piano for those who  
want to play popular music and whose  
time to learn is limited

SPECIALIZING IN SYNCOPATION AND RHYTHM  
IN THE BASS

Beginners Taught in Six Months

**DON WARNER**

Studio: 118½ West Campbell Avenue

**Exchange Lumber Co.**

(A Corporation)

**BUILDING MATERIAL**

HIGH GRADE MILL WORK A SPECIALTY

Roanoke, Virginia

**Copenhaver-Cawley, Inc.**

*Funeral Home*

430 CHURCH AVENUE, S. W.

Funeral Directors and Undertakers

Ambulance Service Day or Night

TELEPHONE 430

**Loebl Dye Works, Inc.**

CLEANERS :: DYERS

346-348 West Salem Avenue

'Phone 2121

\*\*\*\*\*

Wear LOEBL Cleaned Clothes

**JEFFERSON ELECTRIC COMPANY, Inc.**

21-23 FRANKLIN ROAD :: Telephones 4425-4426

*Contractors' Supplies, Lighting Fixtures, Radios, A. B. C. Washers,  
Motor Repairing*

"ELECTRICALLY WE SERVE YOU"

PLEASE PATRONIZE OUR ADVERTISERS

TEACHER: "Late again!"

GLEN: "Yeah. So am I."

## Drink More Milk

FORM THE HABIT NOW AND YOU  
WILL ENJOY LIFE  
THROUGH OLD AGE

\*\*\*\*\*

BE SURE YOU GET GRADE "A"  
PASTEURIZED MILK

\*\*\*\*\*

IT'S SAFE

\*\*\*

**Garst Brothers Dairy**  
Incorporated

STOP IN AT

## McGEE'S DRUG STORE

FOR THE MOST DELICIOUS  
HOT AND COLD SODA

Hot Lunches, Sandwiches, Candies, Tobacco  
and Cigars, Drugs

*Prescriptions a Specialty*

126 W. Campbell Avenue 'Phone 1622

DEPENDABLE QUALITY AND STYLE

## Henebry & Son

**JEWELERS**

Class Rings, Pins, Engraved Invitations  
and Personal Cards

\*\*\*\*\*

FINE WATCHES

EAT

## TOP-N-OCH Bread

MADE BY

**MADDOX & JENNINGS**  
BAKERY, Inc.

ROANOKE, VA.



*Grade "A" Milk :: Ice Cream, Too!  
Makes Complete Your Menu*

**Clover Creamery Co.**

HOME OWNED—HOME  
OPERATED



A REAL ROANOKE  
INSTITUTION

PLEASE PATRONIZE OUR ADVERTISERS

ONE OF THE SHE'S: "You've broken my heart!"

KEY: "You've broken my training."

Our interest in Jefferson "Hi" is more than civic pride because members of our office personnel have served the old school in the following capacities:

*Two Business Managers of The Acorn  
Manager of Basket Ball Team  
Manager of Baseball Team  
Track Coach for Several Years  
Football Varsity Team  
Basket Ball Varsity Team  
Baseball Varsity Team*

Best luck, Jefferson "Hi"! We're with you!



*The Stone Printing and Manufacturing Co.  
Edward L. Stone, President  
Roanoke, Virginia  
'Phone 1643*

PLEASE PATRONIZE OUR ADVERTISERS

PEACH: "What makes you breathe so fast?"  
JIM: "My lungs."

# AN HEIRONIMUS ODE

TO THE HIGH SCHOOL GIRL

*Twinkle, twinkle, little star,  
On the Sidelines, where  
You are;  
Boys must fight and  
Hold that line,  
You, my dear, need  
Only shine!*

Football on the field and fashion in the stadium; stars on the team and stars on the sidelines! One is quite as important as the other. We suggest that those who would "shine" among young women do their shopping on Heironimus' second floor, where everything she wears is both new and authoritative.

## S. H. HEIRONIMUS & CO.

"Roanoke's Leading Department Store"

*The Oldest Barber Shop in  
Roanoke, in One of  
Roanoke's Newest  
Buildings*

\*\*\*\*\*

**Colonial National Bank  
Barber Shop**

HAIR CUTS, 25 CENTS

\*\*\*\*\*

**SIX EXPERT BARBERS**

\*\*\*\*\*

Colonial National Bank Building  
(Basement)

**THE ROANOKE TIMES**  
**The Roanoke World-News**

Valuable aids for students  
in all branches of  
their work.

\*\*\*\*\*

**CLEAN, WHOLESOME  
PAPERS**

for the home and every  
phase of busi-  
ness life.

PLEASE PATRONIZE OUR ADVERTISERS

SAM: "I'm crazy about you."

KATHERINE: "Run along then—what do you think this is, an insane asylum?"







ROANOKE PUBLIC LIBRARY



0 1195 03386375