

THE  
ACORN  
1934

V REF  
SC  
373.755791  
J356a



ROANOKE CITY PUBLIC  
LIBRARY SYSTEM

Central Library  
Virginia Room

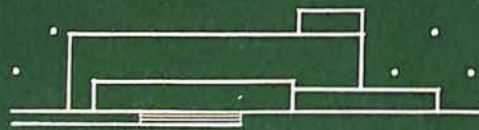

PRESENTED BY

D. E. McQuilkin  
to the  
Ethel Belle McQuilkin  
Memorial Collection

ROANOKE PUBLIC LIBRARY



EX LIBRIS

Student Govt.

37-38

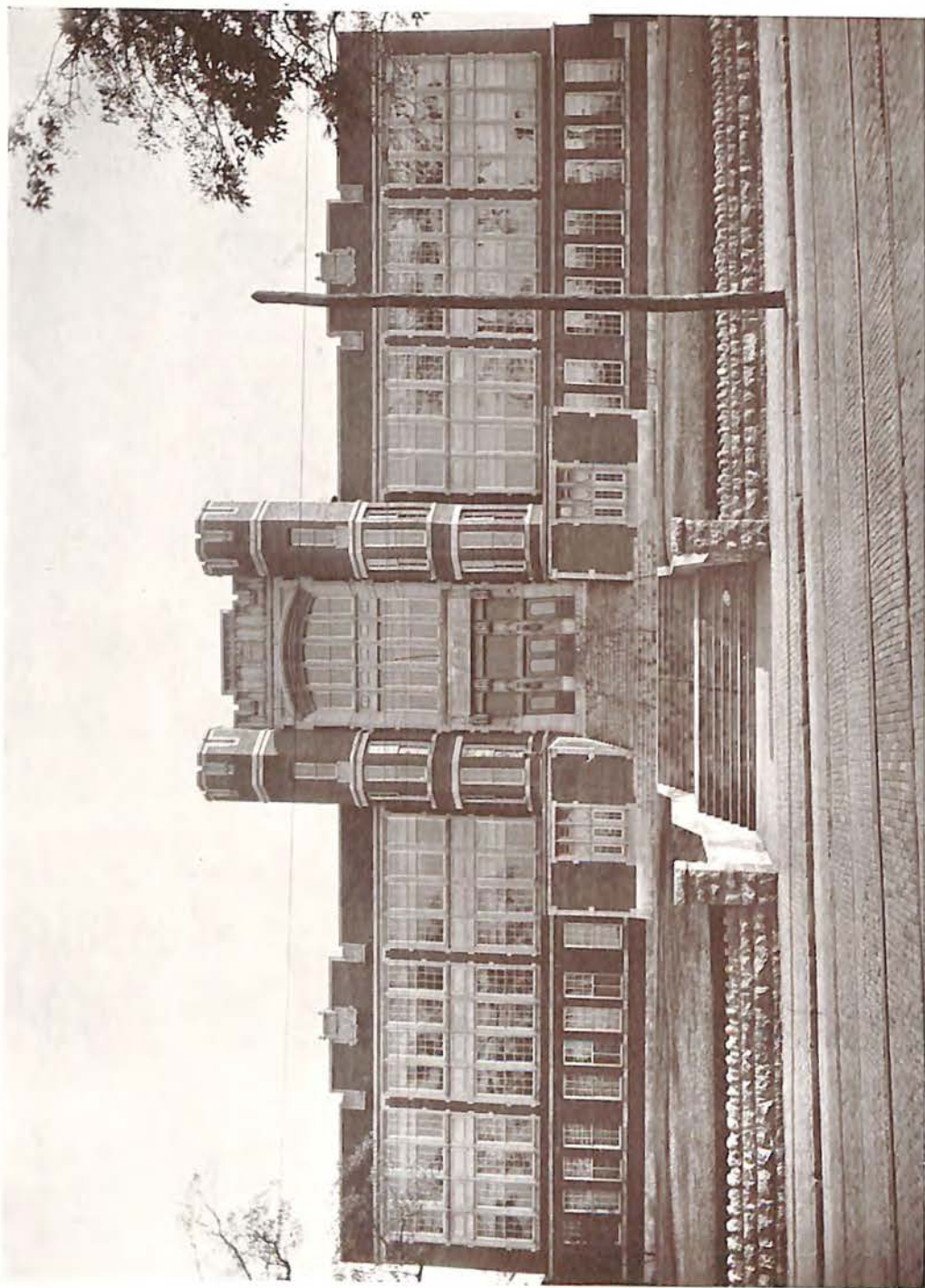

THE JEFFERSON SENIOR HIGH SCHOOL



THE  
**ACORN**

PUBLISHED BY  
**THE STUDENT BODY**  
**JEFFERSON SENIOR HIGH SCHOOL**  
ROANOKE, VIRGINIA

FINAL ISSUE, JUNE, 1934

## TABLE OF CONTENTS

### BOOK I

*Classes*

### BOOK II

*Organizations*

### BOOK III

*Athletics*

### BOOK IV

*Advertisements*

141370

copy 1

Ref. 373.75597

J35

The ACORN

1934

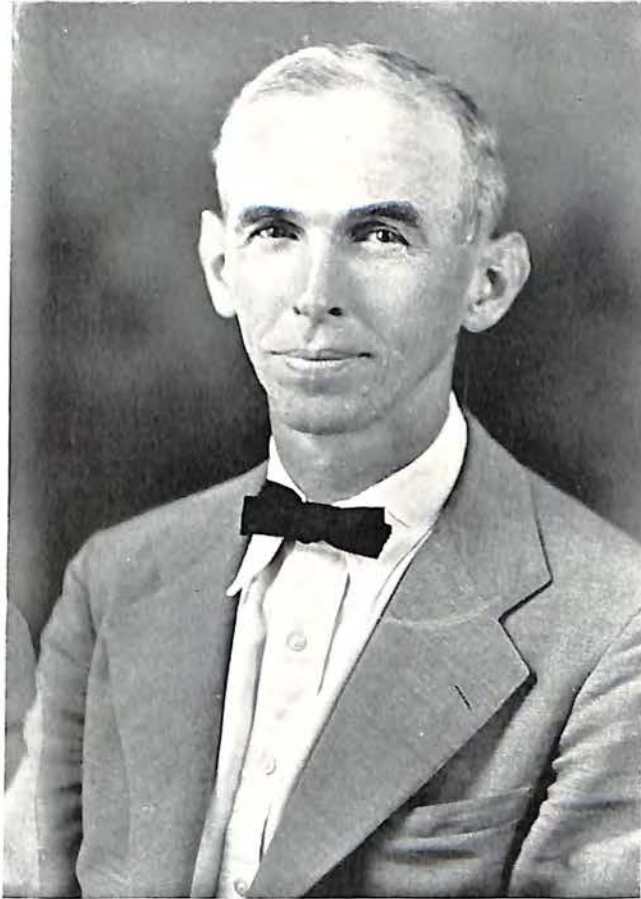

### DEDICATION

BECAUSE OF HIS INFINITE PATIENCE, WISE COUNSEL, AND  
UNDERSTANDING OF THE STUDENTS, IN WHOSE  
ESTIMATION HE RANKS HIGH, WE  
DEDICATE THIS, THE YEARBOOK  
OF THE CLASS OF '34, TO  
MR. D. W. PERSINGER

*Gift - D. W. Persinger*









MR. W. E. PARSONS  
*Principal*

THE FACULTY

Mr. W. E. PARSONS ..... *Principal*  
 Mr. G. A. LAYMAN ..... *Assistant Principal*

Miss Ethel W. Walker ..... *Guidance Teacher*  
 Mrs. M. E. MORRISSETT ..... *Secretary*

ENGLISH DEPARTMENT

Miss MARY SULLY HAYWARD  
 Miss MIRIAM BOWMAN  
 Mr. S. D. BOWMAN  
 Miss RUTH BRUGH  
 Miss MAUD CALFEE



Mr. L. C. COFFMAN  
 Miss ROCHET DUPUY  
 Miss MARY L. GOODE  
 Miss NANCY E. LUKENS  
 Miss SARA SPRACHER

MATHEMATICS DEPARTMENT

Miss NELLIE SMITHEY  
 Mr. G. A. BRANSCOM  
 Miss MARY DeLONG  
 Miss ALTO FUNKHOUSER



Mr. A. HASH  
 Mr. MAX Q. KELLY  
 Miss EDITH F. MOORE  
 Miss MABEL NOELL

HISTORY DEPARTMENT

Mr. G. A. LAYMAN  
 Miss MARY ELDER BEEBE  
 Miss MOLLYE DRINKARD  
 Miss REBA DUDLEY  
 Miss MARY DUNCAN



Mr. J. H. FALWELL  
 Miss SYDNEY PENN  
 Mr. D. W. PERSINGER  
 Miss ROBERTA RUTHERFOORD

SCIENCE DEPARTMENT

MR. J. P. BOWMAN  
 MRS. F. J. BURT  
 MR. CLAUDE MOORMAN



MR. W. W. NOFFSINGER  
 MR. H. FELIX SANDERS  
 MR. H. L. WOMACK

FOREIGN LANGUAGE DEPARTMENT

MISS SALLIE LOVELACE  
 MISS EMILY BARKSDALE  
 MISS ROBERTA RUTHERFOORD



MRS. J. H. FALWELL  
 MISS RHODA NOELL

COMMERCIAL DEPARTMENT

MISS MARGARET BITTERMAN  
 MISS EUNICE BOHANNON  
 MISS THELMA CHAMBERS

MISS MARY EVERITT  
 MISS LELIA STALKER  
 MRS. MAUD STONER

PHYSICAL EDUCATION

MISS PAGE HARRISON

MR. A. D. HURT

HOUSEHOLD ARTS DEPARTMENT

MISS VIRGINIA CALDWELL

MISS SARAH MORGAN

MISS EDITH VERRAN

SPECIAL SUBJECTS

MISS MARY ELDER BEEBE.....*Art*  
 MISS CLARA BLACK.....*Expression*  
 MISS MAUD CALFEE.....*Bible*  
 MR. R. C. MOTTLEY.....*Electricity*

MISS BLANCHE HURLEY.....*Music*  
 MR. W. H. WRIGHT.....*Printing*  
 MR. C. W. THOMAS  
*Manual Training and Mechanical Drawing*

NON-DEPARTMENTAL

MRS. L. G. BOLLING.....*Attendance*

MISS MARY FAWCETT.....*Cafeteria*

MISS FRANCES MILLER.....*Librarian*

BOOK I  
**CLASSES**

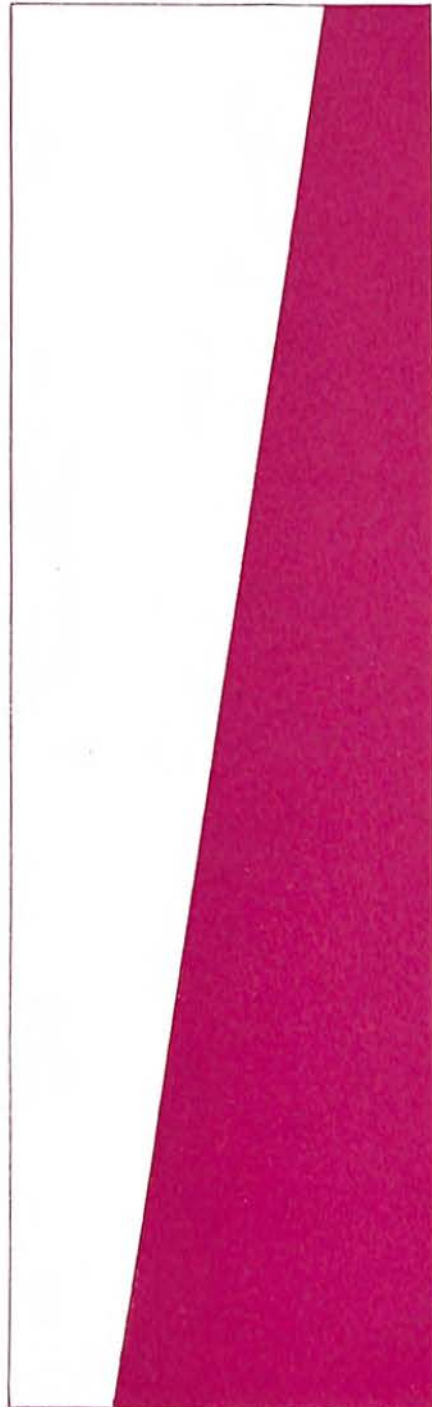

“AS WE GO”

*IT IS COMPLETE. We are done  
With all; our quest is won.  
So soon, we say and glance about  
Silently wondering if we should shout  
And sing glad songs for subdued years  
Or grant access to bewildered tears.  
For we have followed a various way  
To embrace the dawn of this gay day  
And now as we anchor Childhood's illusion  
We find bliss dimmed by hurt confusion.  
But only a moment—this hour's too great  
To knock with regret at the Future's gate;  
Yet, as we go or where we go,  
This much is true, this much we know,  
That in the going we shan't forget  
Those with whom we've a silent debt;  
Or those who wait our spaces to take  
When we're pursuing some newer stake;  
Nor yet, those darlings, who, a vigil kept  
While we were climbing, step by step.  
And as we go turning To-morrow's sod,  
We'll kneel for love from the living God.*

—SYLVESTER STUMP.

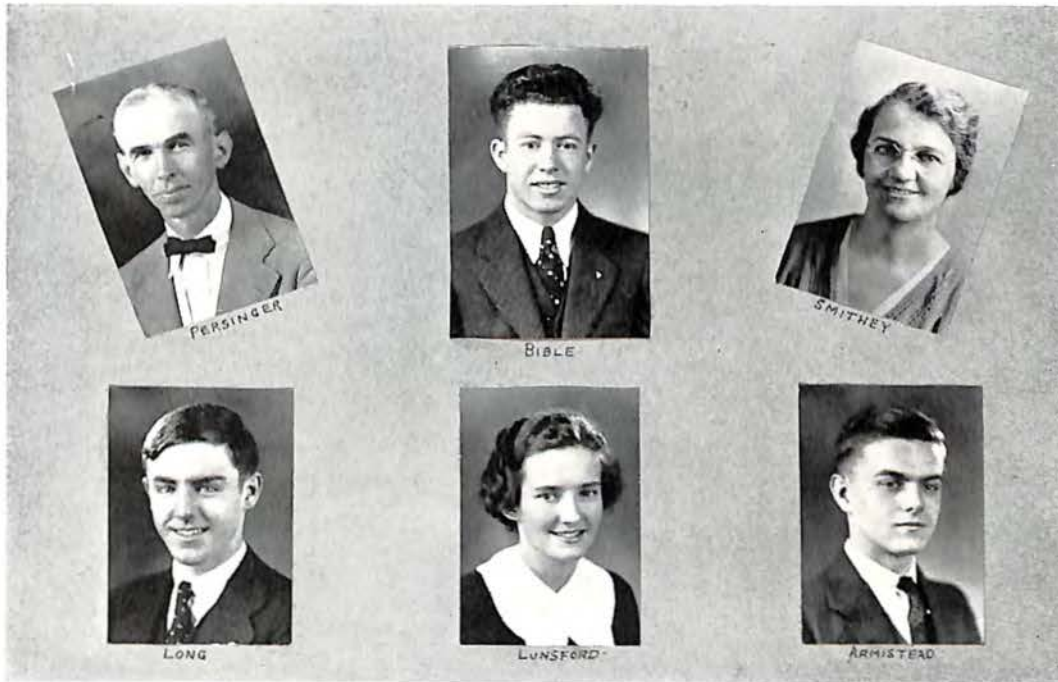

## SENIOR CLASS

### CLASS OFFICERS

1934

<i>President</i> .....	RONALD BIBLE
<i>Vice President</i> .....	RALPH LONG
<i>Secretary</i> .....	SUE LUNS福德
<i>Treasurer</i> .....	GEORGE ARMISTEAD

### ADVISORS

MR. D. W. PERSINGER

MISS NELLIE SMITHEY

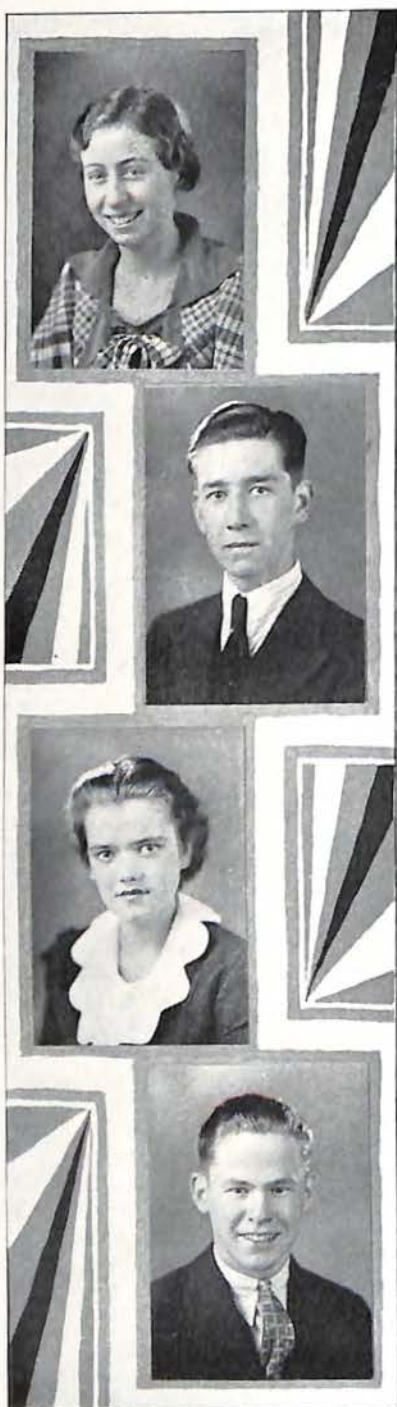

CHRISTINE MAE ADAMS

*"Tinnie"*

*Artistic, poetic, altruistic*

M. W. L. S., '32, '33, '34; Chairman, Decoration  
Committee, '34; Expression, '33, '34

COMMERCIAL

HOWARD BUFORD ADKINS

*"Boo"*

*Shy, energetic, musical*

Choral Club, '31; Expression, '31

ACADEMIC

ROANOKE COLLEGE

RUBY HUFF AKERS

*Witty, lovable, ambitious*

Choral, '34

ACADEMIC

SOCIAL SECRETARY

WALTER HENRY AKERS

*"Akey"*

*Fun-loving, carefree, cheerful*

Track, '32, '33; Relay Team, '33; Penn Relays, '33

ACADEMIC

WASHINGTON AND LEE



GWENDOLYN JUANITA ALDRICH

*"Gwen"*

*Congenial, sincere, likable*

Wisechefe, '31, '32; Expression, '32, '33; Girls' Club, '33, '34; M. W. L. S., '33, '34

ACADEMIC

CHRISTIAN COLLEGE, MISSOURI



MARION VIRGINIA ALLEN

*Ambitious, neat, dignified*

Girls' Club, '33, '34

COMMERCIAL

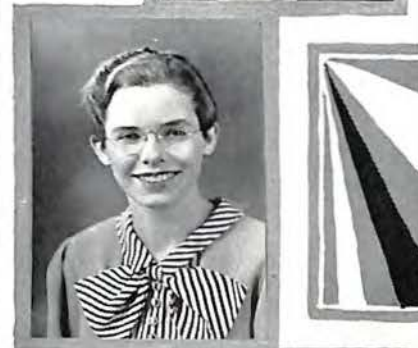

MARY ELIZABETH ALLEN

*Witty, lovable, attractive*

Wisechefe, '31; Girls' Club, '32, '33, '34; M. W. L. S., '33, '34; ACORN Advertising Team, '33; Expression, '31, '32, '33, '34.

ACADEMIC

AMERICAN ACADEMY OF DRAMATIC ARTS



ROBERT THOMPSON ANDERSON

*"Bob"*

*Conscientious, well-rounded, aspiring*





FRANCES ELLEN ANDREWS

*Amiable, sincere, companionable*

ACADEMIC

PENMANSHIP

FRANCES MILDRED APPLE

*Sincere, whimsical, amiable*

Wisehefu, '31; M. W. L. S., '31, '32, '33, '34; Girls' Club, '32, '33, '34; Glee Club, '33, '34

ACADEMIC

CONVERSE

GEORGE CLAYTON ARMISTEAD

*Conscientious, dependable, studious*

Treasurer, Senior Class, '34; President, J. L. S., '33; Co-Editor-in-Chief, *Roanoke Roman*, '33, '34; President, Quill and Scroll, '33, '34; Big Brothers, '33, '34; Hi-Y, '32, '33, '34; Cabinet, '33, '34; Prefect Council, '31, '32, '33; Reporter, '32, '33; *Junior World-News*, '32, '33; Assistant Editor, Associate Editor; Student Manager of Activities, '33, '34; Senior Class Mirror; Debating Club, '33, '34; ACORN Advertising Team, '32, '33, '34.  
*Valedictorian*

ACADEMIC

ROANOKE COLLEGE  
UNIVERSITY OF VIRGINIA

JOHN ANTHONY AYERS, JR.

*"Johnnie"*

*Social, interesting, happy-go-lucky*

J. L. S., '31, '32, '33; Track, '33, '34

ACADEMIC

V. P. I.

EARL JEFFERSON BALDWIN

"Earl"

COMMERCIAL CERTIFIED PUBLIC ACCOUNTANT

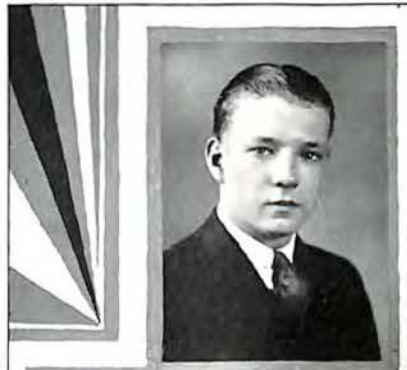

MARY FRANCES BALL

"Ginger"

*Attractive, congenial, sweet*

Wisechegu, '32; Girls' Club, '32, '33, '34  
Senior Class Mirror

COMMERCIAL BUSINESS



MILDRED EMILY BALLARD

"Ballard"

*Good-natured, genial, capable*

Wisechegu Club, '31, '32; Girls' Club, '33, '34;  
Choral Club, '32, '33, '34; Expression, '32, '33, '34;  
M. W. L. S., '32, '33, '34; ACORN Advertising Team,  
'34

ACADEMIC ROANOKE COLLEGE



OPHELIA BUTLER BALTHIS

"Miss Fee"

*Attractive, lovable, intelligent*

COMMERCIAL





CARL VINSON BARBOUR

*"Cowboy"*

*Congenial, good-natured, positive*

COMMERCIAL

RADIO

JESSIE PAULINE BARKER

*Gentle, modest, courageous*

ACADEMIC

NURSING

WILLIAM A. BARKSDALE

*Serene, sincere, aloof*

ALICE BRANSCOME BARNES

*Attractive, genial, co-operative*

Treasurer, Girls' Club, '33, '34; Wisehefu, '31, '32;  
Student Council, '31, '33, '34; Boosters, '33, '34;  
Expression, '31, '32, '33, '34; M. W. L. S., '33, '34.

ACADEMIC

ROANOKE COLLEGE

ALTON B. BARTON

"Al"

*Congenial, capable, attractive*

ACADEMIC

UNIVERSITY OF VIRGINIA

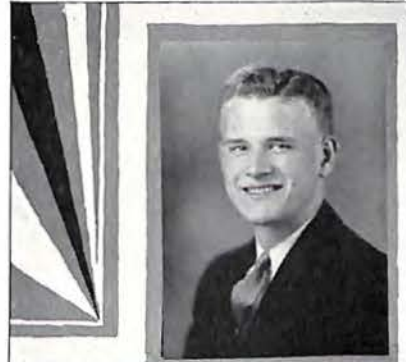

THELMA MARIE BARTON

*Generous, sweet, sincere*

G. A. A., '32, '33; Wischefu, '32, '33; Girls' Club,  
'33, '34

ACADEMIC

BEAVER COLLEGE



VIRGIL BAUMGARDNER

*Handsome, musical, friendly*

ACADEMIC

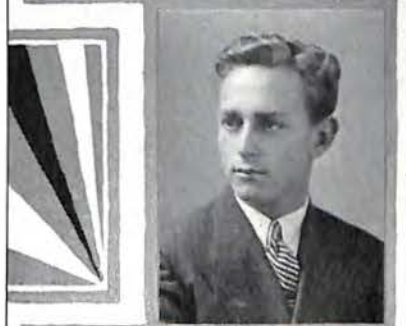

SARAH ARLENE BEATTY

*Cute, lovable, witty*

ACADEMIC



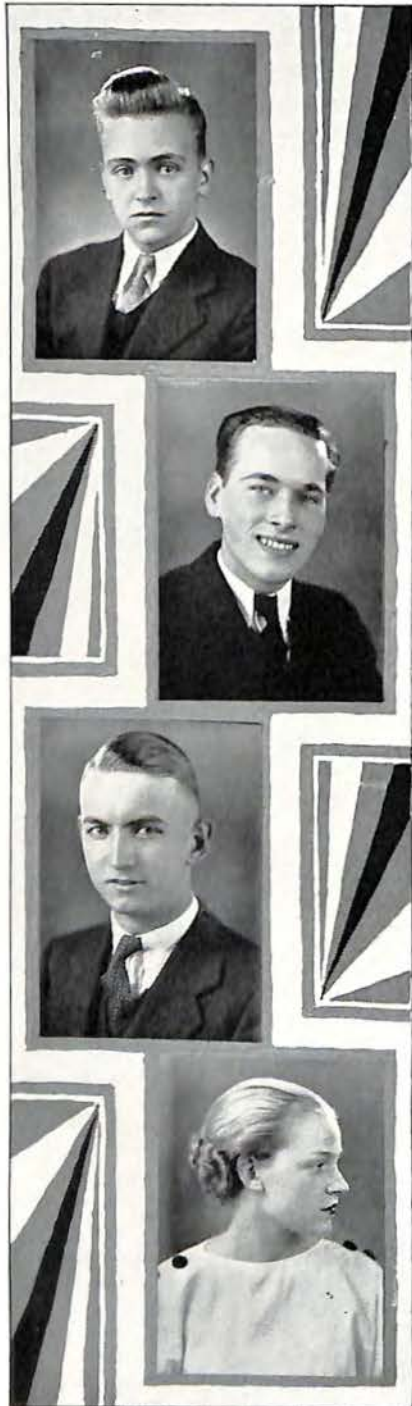

SHARON ARNOLD BELL

*Attractive, intelligent, generous*

Expression, '33

COMMERCIAL NATIONAL BUSINESS COLLEGE

L. CARLTON BENNETT

*Amicable, congenial, scrupulous*

ACADEMIC ROANOKE COLLEGE

IBRA WILSON BENT

*"Bent"*

*Jolly, mischief-loving, ambitious*

COMMERCIAL BUSINESS

RUTH BERNARD

*Original, attractive, winsome*

Wisehefu Club, '31, '32; Girls' Club, '33, '34;  
Choral Club, '33; Expression, '33

ACADEMIC SULLINS

RONALD WALLIN BIBLE

*Capable, congenial, conscientious*

President, Senior Class, '33, '34; President, J. L. S., '33, '34; Corresponding Secretary, '32, '33; Cabinet; Business Manager, *Roanoke Roman*, '33, '34; Hi-Y, '33, '34; Big Brothers, '33, '34; Student Council, '32, '33, '34; Prefect Council, '33, '34; Senior Mirror; Debating Club. Commencement Program.

ACADEMIC ROANOKE COLLEGE  
UNIVERSITY OF VIRGINIA



CECILLE DELORES BLANKENSHIP

*"Baby"*

*Lovable, congenial, frank*

COMMERCIAL

BANKING



THOMAS LEWIS BLANKENSHIP

*"Lewis"*

*Athletic, friendly, capable*

COMMERCIAL

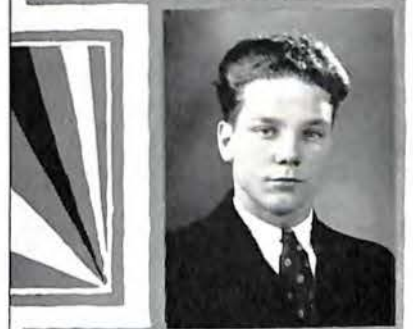

KATHERINE BLUNT

*Attractive, sweet, friendly*

COMMERCIAL





WALDEN ELDRIDGE BOARD

*"Buddie"*

*Friendly, good-natured, sincere*

J. L. S., '30, '31

ACADEMIC

V. P. I.

GENE ELLEN BOHON

*"Genie"*

*Attractive, competent, dependable*

M. W. L. S., '33, '34

COMMERCIAL

BUSINESS

MARY TREGONING BOHON

*"Boots"*

*Talented, ambitious, capable*

Expression, '31, '32, '33; G. A. A., '31; Reporter, '31; Glee Club, '33, '34; Commencement Program Committee.

ACADEMIC

EVELYN FRANCES BONDURANT

*"Bonnie"*

*Lovable, competent, shy*

COMMERCIAL



MARGIE LOUISE BOOTH

*"Toots"*

*Amiable, talented, attractive*

Expression, '31, '32; G. A. A., '31, '32, '33, '34;  
Girls' Club, '31

COMMERCIAL



MILDRED LEE BOOTHE

*Congenial, reliable, efficient*

ACADEMIC

NATIONAL BUSINESS COLLEGE



ISAAC PEYTON BOWLING

*"Navy Blue"*

*Athletic, congenial, agreeable*

Golf Team, '32, '33, '34

ACADEMIC

DUKE

COMMERCIAL



JOEL CRIST BOWMAN

*Dependable, amiable, witty*

COMMERCIAL





ISABEL BRADLEY

*Individual, lovable, good-looking*

Girls' Club

ACADEMIC

JENNINGS RICHARD BREDEN

*"Jinx"*

*Athletic, musical, friendly*

Glee Club, '33; Choral Club, '33

COMMERCIAL

STENOGRAPHER

RICHARD CHEATHAM BREWER

*"Dick"*

*Friendly, congenial, agreeable*

ACADEMIC

UNIVERSITY SOUTHERN CALIFORNIA

WILLIAM EDGAR BRIGHTWELL

*"Bill"*

*Amiable, dependable, likable*

Hi-Y, '33, '34; Big Brothers, '33, '34

ACADEMIC

AERONAUTICS

HERMAN GUY BRITTS  
*Studious, congenial, humorous*

COMMERCIAL

ROANOKE COLLEGE

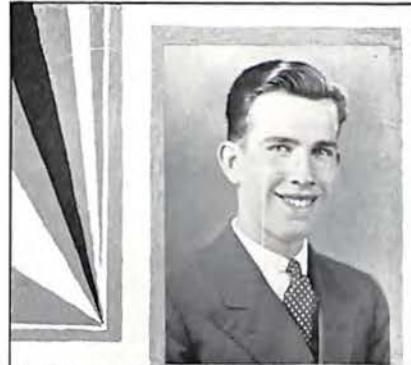

DAISY LOUISE BRITTS  
*Friendly, studious, dependable*

COMMERCIAL

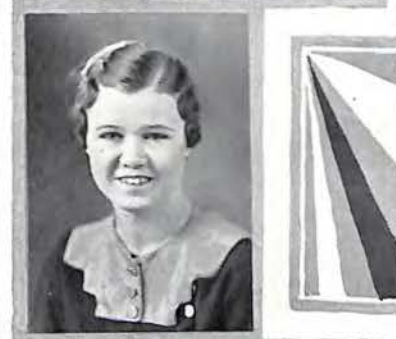

MILTON GLENN BROOKS  
*"E. I."*

*Witty, good-natured, trustworthy*

COMMERCIAL

NATIONAL BUSINESS COLLEGE

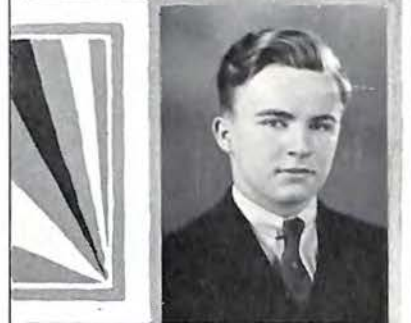

VELON MAE BROOKS  
*"Bee"*

*Vivacious, amiable, sincere*

G. A. A., '32, '33; M. W. L. S., '34; Girls' Club, '34

COMMERCIAL

NATIONAL BUSINESS COLLEGE





CHARLES SAMUEL BROWN

*Friendly, cheerful, sincere*

ACADEMIC

ROANOKE COLLEGE

BEULAH KATHERINE BROWN

*"Kitty"*

*Witty, musical, versatile*

Girls' Club, '34; Choral, '30, '31

COMMERCIAL

HOUSTON LEROSS BROWNE

*"Brownie"*

*Cheerful, ambitious, sincere*

Glee Club; Choral Club

ACADEMIC

UNIVERSITY SOUTHERN CALIFORNIA

LYLE SHEPHERD BROWN

*Congenial, studious, serene*

Orchestra, '31, '32, '33, '34

ACADEMIC

ROANOKE COLLEGE

MILDRED VIRGINIA BRUMFIELD

*"Mil"*

*Friendly, jolly, cute*

COMMERCIAL

STENOGRAPHER



ELEANOR JANE BRYAN

*Petite, attractive, loyal*

Girls' Club, '34; Choral, '31

ACADEMIC



FRANCES RODES BURGER

*Good sport, witty, good student*

G. A. A.

ACADEMIC

NURSING



SARAH ANN BURNETTE

*Outspoken, vivacious, intelligent*

Cheer Leader, '34; Girls' Club, '33, '34;  
Wisehefu, '31, '32

ACADEMIC

TECHNICIAN

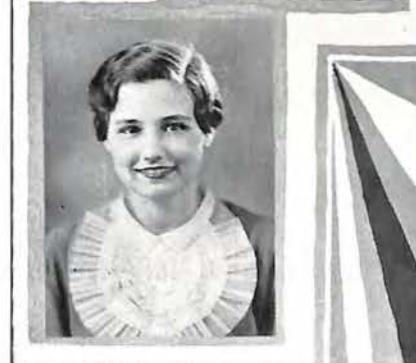



RUBY ADELINE BUTNER

*"Scrap"*

*Industrious, impossible, aggravating*

Orchestra, '32, '33; Expression, '31

COMMERCIAL

ASBURY COLLEGE

CHARLES THOMAS CALHOUN

*"Charlie"*

*Reserved, independent, humorous*

ACADEMIC

V. P. I.

ELIZABETH MAE CAMDEN

*Charming, dignified, attractive*

Wisehefu Club, '31, '32; M. W. L. S., '32, '33, '34;  
Girls' Club, '33, '34

ACADEMIC

BUSINESS COLLEGE

LOIS A. CAMDEN

*"Scridgen"*

*Amiable, impulsive, petite*

President, Boosters, '33, '34; Girls' Club, '32, '33, '34; Chairman, Ceremonial Committee, '32, '33; Chairman, Music Committee, '33, '34; Student Council, '32, '33, '34; Wisehefu Club, '31, '32; Chairman, Program Committee, '31, '32; M. W. L. S., '31, '32, '33; Expression, '31, '32, '33, '34; Senior Program Committee.

ACADEMIC

MARY ELIZABETH CAMPBELL

"Sis"

*Amiable, capable, dependable*

G. A. A., '31, '32, '33; Track, Volley Ball,  
Basket Ball

ACADEMIC

FREDERICKSBURG



MELVILLE SOYARS CARICO

"Buster"

*Jolly, friendly, likable*

ACADEMIC

V. M. I.



THOMAS REED CARLTON

"Greeny"

*Athletic, friendly, likable*

Hi-Y, '33, '34; Track, '32; Football, '31, '32

ACADEMIC

V. M. I.

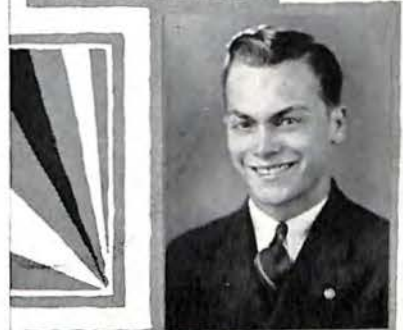

DANIEL HENRY CARMINES

"Dan"

*Capable, sociable, happy-go-lucky*

Hi-Y, '33, '34; Track, '33

ACADEMIC

AERONAUTICS



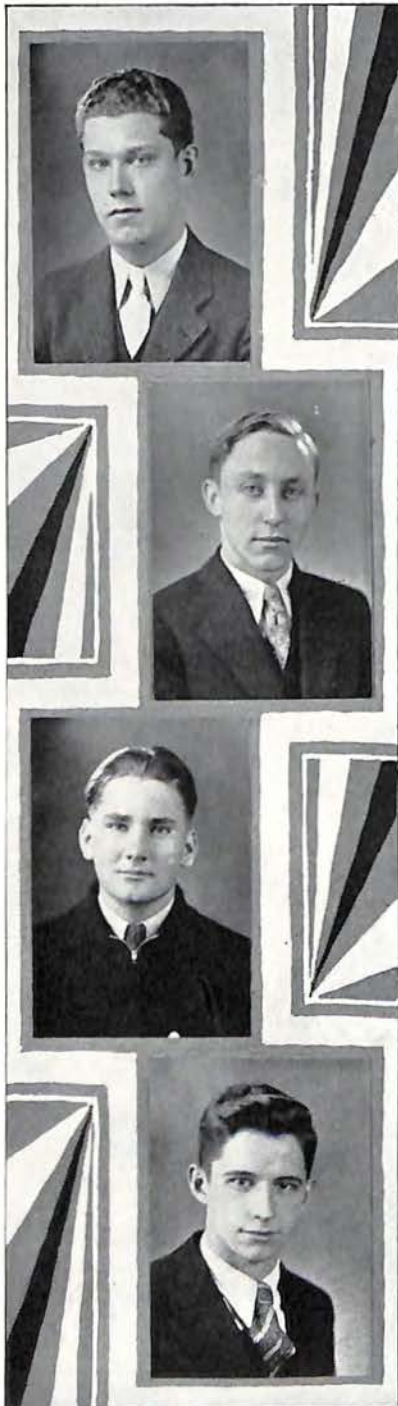

GUY RUFUS CARR

*"Kid"*

*Attractive, entertaining, sarcastic*

Hi-Y, '34

ACADEMIC

ROANOKE COLLEGE

CARL CARTER

RAWLEY RICHARD CARTER

*"Dick"*

*Good-natured, generous, ambitious*

COMMERCIAL

AVIATOR

ROY ELLIS CAUDILL

*Frank, dependable, unassuming*

COMMERCIAL



H. POWELL CHAPMAN, JR.

"Pal," "H. P."

*Capable, carefree, poised*

Roanoke Roman Staff, '32; Student Council, '32, '33; Hi-Y, '33, '34; Corresponding Secretary, '33; Big Brothers, '33, '34; President, '33; ACORN Literary Staff, '32, '33, '34; Editor-in-Chief, '33, '34; Advertising Team Captain, '32, '33; Glee Club, '33; J. L. S., '31, '32; Quill and Scroll, '34; Sergeant-at-Arms, '34.

ACADEMIC

DUKE

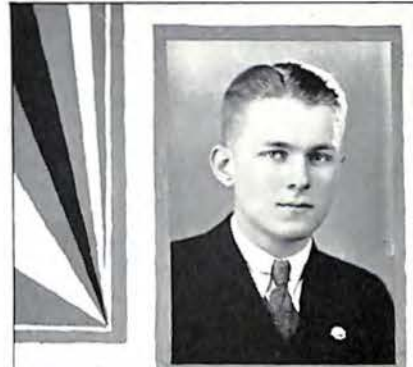

RANDOLPH CHITWOOD

"Sunny"

*Talented, congenial, absent-minded*

Hi-Y, '34; ACORN Literary Staff, '33, '34; ACORN Advertising Team, '34; Public-Speaking, '33

ACADEMIC

UNIVERSITY OF VIRGINIA



ANNA ELIZABETH CHRISMAN

"Lip"

*Loyal, unassuming, vivacious*

Girls' Club, Spring, '34

ACADEMIC



ELIZABETH BILL CHRISTIAN

"Betsy"

*Likable, attractive, witty*

Girls' Club, '32, '33, '34

ACADEMIC

WILLIAM AND MARY



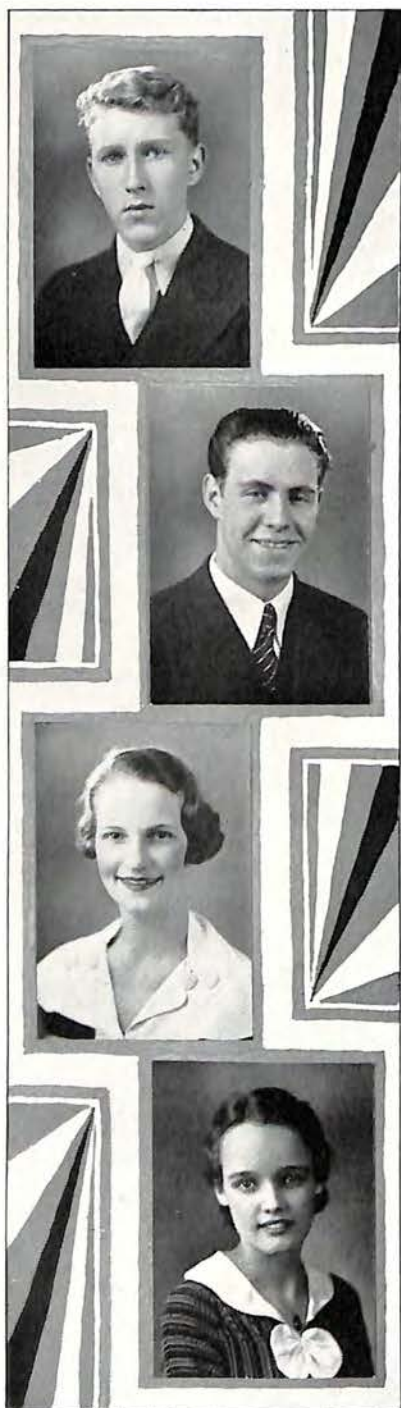

ARTHUR MONROE CLAY, JR.

*Talented, attractive, entertaining*

Hi-Y, '32, '33, '34; Captain, ACORN Advertising Team, '33; Assistant Advertising Manager, ACORN, '33, '34; Football Squad, '33.

ACADEMIC

ART

EMORY CLIFTON

EDNA FRANCES CLOYD

*"Fatty"*

*Attractive, amicable, lovable*

Girls' Club, '34

COMMERCIAL

LIBRARIAN

SADIE ADELAIDE COCKE

*Friendly, sweet, dependable*

COMMERCIAL

DOROTHY LEE CODDINGTON

*Attractive, reserved, scholarly*

M. W. L. S., '32, '33, '34; Girls' Club, '32, '33, '34;  
Roanoke Roman Staff, '32, '33, '34; Junior World-  
News Staff, '33, '34; State Latin Tournament, '32,  
'33, '34; Expression, '33, '34; ACORN Advertising  
Team, '33; Contest Reading, '34; Senior Mirror, '34.  
*Salutatorian*

ACADEMIC

RANDOLPH-MACON



EDWARD OWEN COFFMAN

J. L. S.; Boys' Glee Club

ACADEMIC



ALVIN COHEN

*Friendly, likable, good-natured*

ACADEMIC

UNIVERSITY OF MARYLAND



ELOISE COLEMAN





GEORGE CLIFFORD COLLINS

*"Cliff"*

*Good-natured, industrious, mischievous*

COMMERCIAL

BOOKKEEPER

EDITH IRENE COLWELL

*Lovable, quiet, companionable*

COMMERCIAL

EMILY FRANCES CONNOR

*"Frankie"*

*Witty, attractive, congenial*

COMMERCIAL

STENOGRAPHER

PAUL STOCKTON COOPER

*"Doc"*

*Friendly, reserved, attractive*

Treasurer, Lee Junior Sophomore Class, '31, '32;  
Public-Speaking, '32; Choral, '31, '32

ACADEMIC

WASHINGTON AND LEE

MARY LINDELL COVINGTON

*Brilliant, attractive, amiable*

Expression, '33; Choral, '33

ACADEMIC

DUKE UNIVERSITY



HUGH CRAFT



KATHERINE FRANCES CRAFT

*Simple, sweet, studious*

Expression

ACADEMIC

ST. LOUIS MUSIC CONSERVATORY



KATHLEEN BURKE CRAIG

*"Kitty"*

*Cute, attractive, vivacious*

M. W. L. S., '32, '33, '34; Girls' Club, '33, '34

ACADEMIC

DANCING





HELEN TERESA CRANK

*"Teresa Mae"*

*Attractive, sophisticated, vivacious*

Choral, '30, '31; Expression, '31; Girls' Club, '33;  
Parliamentary Law Club, '33

ACADEMIC

FRANCES DAISY CREASY

*Dependable, likable, attractive*

COMMERCIAL

MARGARET IRENE CRINER

*"Sooky"*

*Congenial, talented, trustworthy*

Orchestra, '32, '33, '34; Reporter, '32; Librarian,  
'32, '34

COMMERCIAL

STENOGRAPHER

PARTEE WILSON CROUCH, JR.

*"Pot"*

*Subtle, amiable, dilettante*

J. L. S., '32, '33; Public Speaking, '33, '34

ACADEMIC

UNIVERSITY OF VIRGINIA

EDWARD RUCKER CUNDIFF

*Loyal, quiet, sincere*

ACADEMIC

ROANOKE COLLEGE

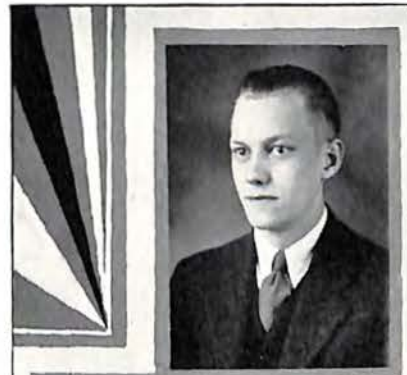

CHARLES DIXON CUNNINGHAM

*Quiet, sociable, amiable*

Orchestra, '33, '34

ACADEMIC

V. P. I.



HOWARD DALBY

*"Bud"*

*Handsome, congenial, intelligent*

ACADEMIC

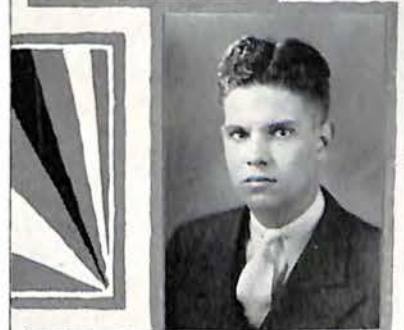

AUGUSTA ELIZABETH DAMEWOOD

*"Betty"*

*Talented, capable, sincere*

Wisehefu, '31, '32; Girls' Club, '32, '33, '34; Choral, '32, '33; Glee Club, '32, '33, '34; M. W. L. S., '32, '33; Athletics, '32, '33, '34; G. A. A., '32, '33, '34.

ACADEMIC

HARRISONBURG





JULIAN THOMAS DAVIS

*"Fats"*

*Dignified, trustworthy, congenial*

Football, '33

ACADEMIC

RICHMOND

PAULINE NICHOLS DAVIS

*"Teenie"*

*Artistic, genial, sincere*

Girls' Club, '33, '34; G. A. A., '32

ACADEMIC

DUKE

DENNIS DOOSING DEEDS

*"Curley," "Goldy"*

*Cheerful, pest, restful*

AVIATION, SPARTAN SCHOOL OF AERONAUTICS

WILLIAM ANDREW DICKINSON

*"Billy"*

*Independent, impellent, versatile*

Hi-Y, '32, '33, '34; Big Brothers, '32, '33, '34; Student Council, '33, '34; Vice President Debating Club, '33, '34; *Roanoke Roman*, '32; Co-editor, '33, '34; Secretary, J. L. S., '33, '34; Assistant Business Manager, ACORN, '32, '33; Assistant Circulation Manager, '33, '34; Debating Teams, '34; Chairman, Commencement Program Committee. Senior Mirror; Commencement Program.

ACADEMIC

UNIVERSITY OF VIRGINIA



JAMES W. DILLON

*"Buck"*

*Good-natured, friendly, capable*

ACADEMIC

ROANOKE COLLEGE



HAROLD CECIL DIVERS

*"Slides"*

*Attractive, companionable, genial*

COMMERCIAL

NORTHWESTERN UNIVERSITY



VALERIA HAZELTEEN DIVERS

*Attractive, lovable, intelligent*

ACADEMIC

SULLINS

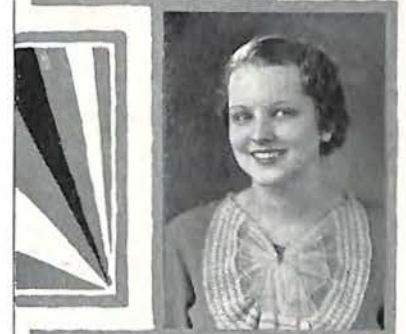

JAMES AMOS DODD

*"Moose"*

*Attractive, agreeable, active*

Golf Team, '34

COMMERCIAL

LINCOLN AVIATION COLLEGE





JOHN BASKERVILLE DOWNS

"Johnny"

*Capable, studious, congenial*

J. L. S., '32, '33, '34; Vice President, '33, '34; Secretary, '33; Cabinet, '34; Acting President, J. L. S. Addition, '34; Public Speaking, '32, '33; Parliamentary Law Club, President, '32; *Junior World-News*, '33, '34; Associate Editor, '33, '34; Assignment Editor, '34; Quill and Scroll, '33, '34; Treasurer, '34; ACORN Advertising Team, '33; Debating Club, '33; Senior Mirror Committee.

ACADEMIC

V. P. I.

ROBERT MALCOLM DRUMHELLER

"Swish"

*Witty, flashy, talented*

Basket Ball, '31, '32, '33, '34; All-state, '34

ACADEMIC

BRIDGEWATER

ELEANOR MAE DUKE

*Dignified, reserved, capable*

Secretary-Treasurer, Choral, '32; Vice President, '34; Vice President, Wisehefu, '32, '33; Prefect Council, '33, '34; Girls' Club, '33, '34; Expression, '34; Boosters, '33, '34.

ACADEMIC

HARRISONBURG

JOSEPHINE DUKE

"Jo"

*Vivacious, attractive, popular*

Girls' Club, '32, '33, '34; Cheer Leader, '32, '33, '34; Glee Club, '31, '32, '33, '34; Choral, '32, '33, '34; President, '33, '34; Expression, '31, '32; Wisehefu, President, '30, '31; Prefect Council, '31, '32; Senior Class Mirror.

ACADEMIC

FARMVILLE

DOROTHY DUNKLEY

"Dot"

*Independent, attractive, sincere*

Girls' Club, '33, '34; Boosters, '33, '34; Student Council, '31, '32; Wishefu Cabinet, '31, '32; ACORN Advertising Team, '33; *Roanoke Roman*, '31, '32; Senior Mirror.

ACADEMIC

WILLIAM AND MARY



JEANNETTE LONG DUNLAP

*Animated, companionable, sincere*

Chairman, Decoration Committee; Wishefu, '31, '32; Student Council, '31, '32; M. W. L. S., '31, '32, '33; Decoration Committee Chairman; Choral, '31, '32, '33, '34; Girls' Club, '32, '33; Parliamentary Club, '31, '32; Vice President, Glee Club, '32, '33; Expression, '31, '32, '34; Co-chairman, Social Committee, Girls' Club, '33, '34.

ACADEMIC

ROANOKE COLLEGE



ELSIE ALMA DYGERT

*Amiable, jocular, lovable*

Wishefu, '32, '33; Reporter, '33; Choral, '32, '33, '34; Glee Club, '32, '33, '34; M. W. L. S., '33, '34; Girls' Club, '33, '34.

ACADEMIC

ROANOKE COLLEGE



THELMA LEE EANES

"Ducky"

*Fun-loving, sincere, friendly*

ACADEMIC

NURSING





ELDEN EARNEST

*"Vertz"*

*Talented, friendly, trustworthy*

Choral Club, '32, '33; Expression, '32, '33;  
Glee Club, '33, '34

COMMERCIAL

JOHN GRIGSLEY EGGLESTON

*"Jack"*

*Capable, dominating, cheerful*

ACADEMIC

ANNAPOLIS

ELIZABETH WOOD ELLETT

*"Libby"*

*Congenial, entertaining, sincere*

Wisehefu, '31, '32; M. W. L. S., '32, '33, '34;  
Girls' Club, '33, '34

ACADEMIC

HOLLINS

ANN HUME ELLIOTT

*Attractive, witty, sincere*

M. W. L. S., '32, '33, '34; Girls' Club, '33, '34

ACADEMIC

WILLIAM AND MARY

LULA VIRGINIA ELLIOTT

*"Jenny"*

*Capable, attractive, sincere*

COMMERCIAL



NORMAN ELMORE

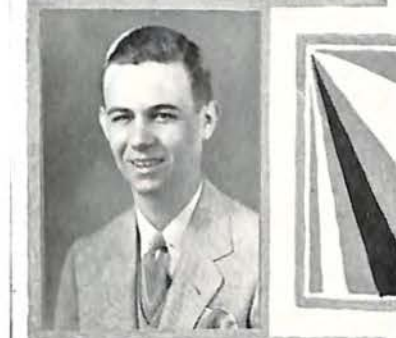

CLONNIE ARNETTE ENGLISH

*"Red"*

*Capable, attractive, lovable*

COMMERCIAL



KENNETH RALPH ENGLISH

*"Runt"*

*Congenial, humorous, cute*

Golf Team, '33, '34

ACADEMIC

WASHINGTON AND LEE



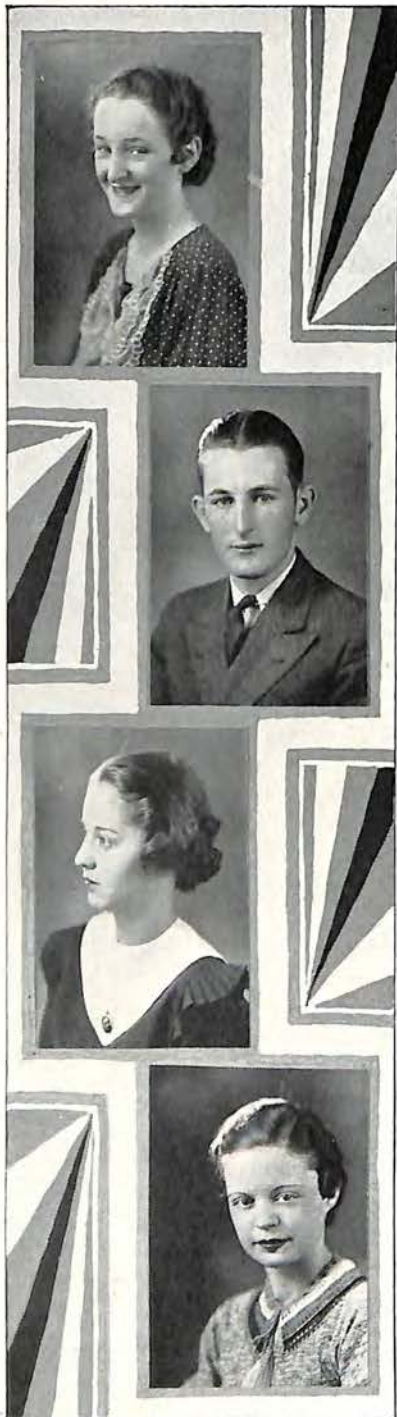

KATHRYN VIRGINIA FARRAR

"Kitty"

*Likable, capable, athletic*

Wisehefu, '31, '32; G. A. A., '32, '33, '34; Board, '32, '33, '34; Basket Ball Manager; Baseball; Volley Ball; Tennis, Tennis Champion; Swimming.

ACADEMIC

HARRISONBURG

NORVELL EVERETT FARRAR

"Flee"

*Friendly, athletic, humorous*

ACADEMIC

ANNE LINDSAY FAVILLE

*Congenial, carefree, genuine*

Girls' Club, '32, '33, '34; Boosters, '33, '34; Senior Mirror.

ACADEMIC

HARCUM

LURLENE WOOD FEATHER

*Sweet, studious, attractive*

COMMERCIAL

STENOGRAPHER

HELEN CATHERINE FERGUSON

*Talented, attractive, congenial*

Orchestra, '31, '32, '33, '34; President, '33; Reporter, '34; Expression, '33, '34; Girls' Club, '33, '34

ACADEMIC

UNIVERSITY OF MARYLAND



ROSE ELEANOR FERRIS

*"Napoleon"*

*Invincible, congenial, unique*

G. A. A., '32, '34

ACADEMIC



OSCAR HARRISON FISHER

*Persistent, impulsive, debonaire*

Hi-Y, '33, '34

ACADEMIC



LUCILLE FRANCES FLUKE

*"Frankie"*

*Friendly, sincere, good sport*

ACADEMIC

RADFORD COLLEGE



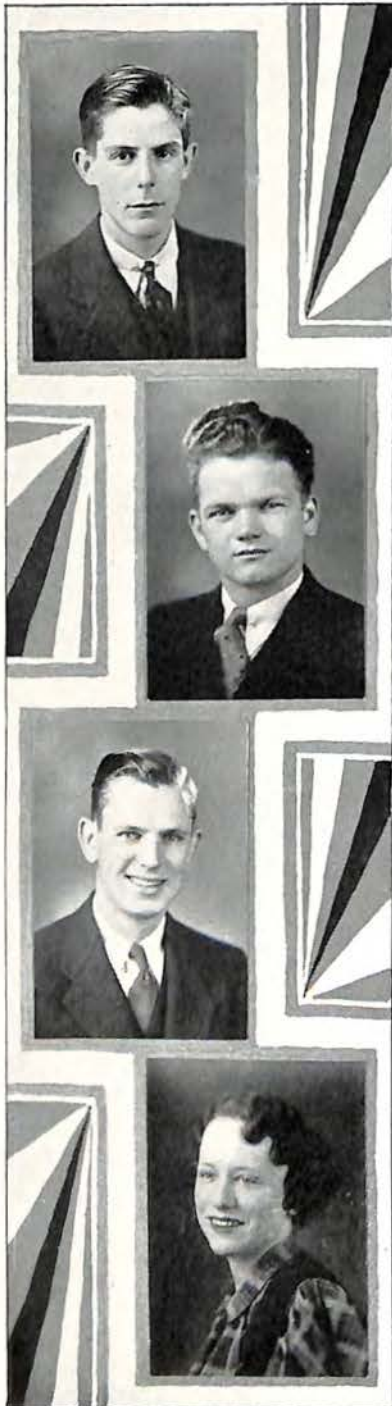

JAMES HUBERT FRANCIS

*Capable, ambitious, versatile*

Hi-Y, '33, '34

COMMERCIAL

BUSINESS

ROBERT E. LEE FRANCIS

*"Bob"*

*Optimistic, humorous, friendly*

ACADEMIC

TRI-STATE COLLEGE

GRIFFITH R. FRY

*"Grit"*

*Friendly, loyal, good-natured*

Hi-Y, '33, '34; Track, '33

ACADEMIC

UNIVERSITY OF VIRGINIA

ELLA LEE FULTON

*Sincere, impulsive, attractive*

Wisehefu Club, '31, '32; Girls' Club, '32, '33, '34;  
M. W. L. S., '32, '33, '34; Membership Committee,  
Girls' Club, '34; Art, '30, '31; Choral, '32.

ACADEMIC



MARY VIRGINIA FULTON

"Fulton"

*Sweet, sincere, capable*

Wisechegu, '31, '32; Girls' Club, '32, '33, '34;  
M. W. L. S., '32, '33, '34; Art, '30, '31; Choral, '32

ACADEMIC RANDOLPH-MACON COLLEGE



CARL GADDY

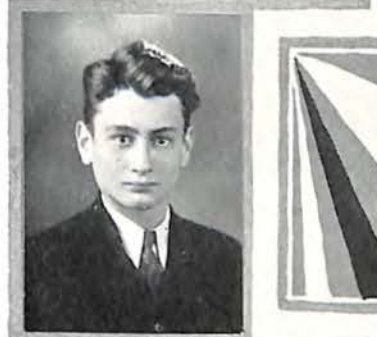

DOROTHY FRANK GARST

*Cleer, attractive, witty*

COMMERCIAL BUSINESS COLLEGE

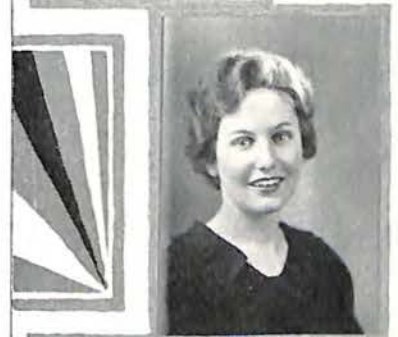

MARCIA MORTON GOOCH

"Marc"

*Attractive, intelligent, cheerful*

Girls' Club

ACADEMIC HOLLINS



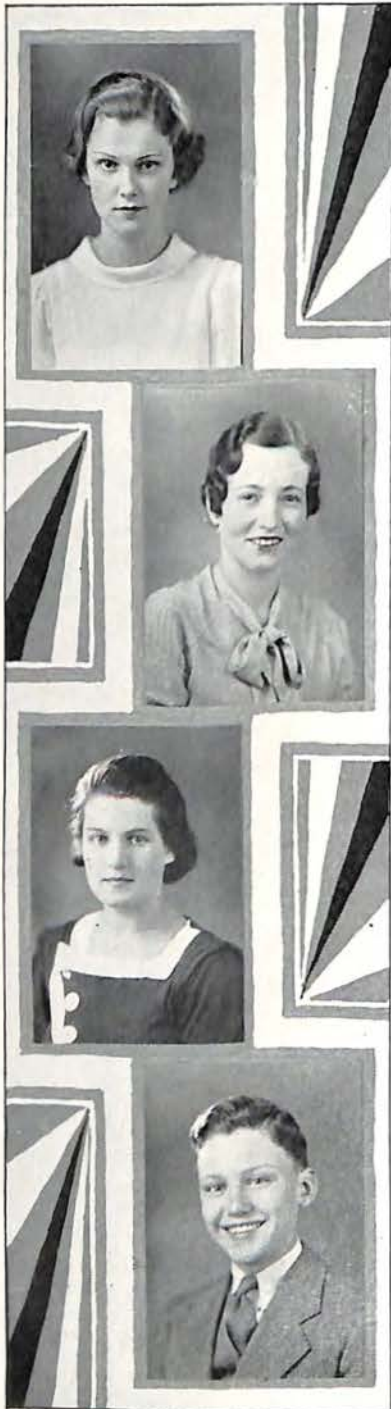

ELIZABETH LEAH GRAHAM  
ACADEMIC

MARY PEARL GRAVELY  
ACADEMIC

MARY VIRGINIA GRAVETT  
"Ginny"

*Cute, attractive, altruistic*

M. W. L. S., '32, '33; Wischefu, '31, '32;  
Expression, '31, '32, '33

COMMERCIAL

FRED L. GRAY  
*Smiling, likable, sincere*

ACADEMIC

NANCY GLADDING GRAY

*Loyal, faithful, sweet*

Glee Club, '32, '33, '34; Girls' Club, '34

ACADEMIC

WASHINGTON UNIVERSITY



DANIEL CLINE GRAYBILL

*"Dan"*

ACADEMIC

V. P. I.

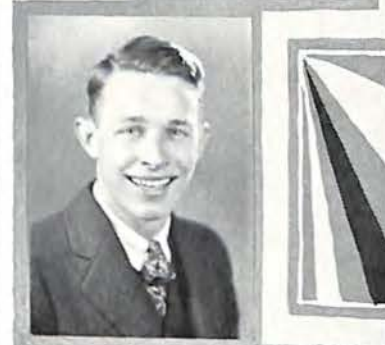

LUCILLE VIRGINIA GREENWOOD

*"Scal"*

*Loyal, clever, attractive*

Expression, '33, '34; Girls' Club, '33, '34

COMMERCIAL

STENOGRAPHER

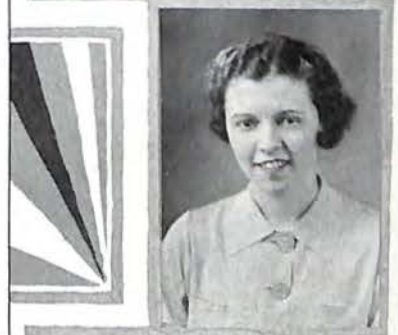

MARSHALL CLARENCE GRIGGS

*Handsome, talented, accommodating*

J. L. S., '32, '33; Glee Club, '32, '33; Expression, '33, '34; Hi-Y, '33, '34; Student Council, '33, '34; Senior Play.

ACADEMIC

EMORY AND HENRY





ROBERT PHILIP GROGAN

*Amiable, sincere, attractive*

Hi-Y, '33, '34; Big Brothers, '33, '34

ACADEMIC

LOUISE MINETTE GROVES

*Attractive, lovable, cheerful*

G. A. A., '31, '32, '33; Baseball; Volley Ball

ACADEMIC

FREDERICKSBURG

DILLARD LEE GRUBB

*"Jinks"*

*Humorous, musical*

ACADEMIC

ROANOKE COLLEGE

ETHEL MAE HAIRFIELD

*"Toots"*

*Sweet, attractive, lovable*

Girls' Club, '33, '34

COMMERCIAL

MARIAM VIRGINIA HALL

*Idealistic, sincere, talented*

Wisechefe, '31, '32, '33; Girls' Club, '32, '33, '34;  
M. W. L. S., '32, '33, '34; Literary Team, '33;  
Expression, '32, '33; ACORN Advertising Team, '33.

ACADEMIC NATIONAL BUSINESS COLLEGE



VIRGINIA HALL

*Attractive, capable, witty*

COMMERCIAL NATIONAL BUSINESS COLLEGE



HENRY DELBERT HAMMERSLEY

*"Mut"*

*Dependable, likable, diligent*

J. L. S., '32, '33; Public Speaking, '32, '33;  
Parliamentary Law, '32

ACADEMIC ROANOKE COLLEGE  
WASHINGTON AND LEE

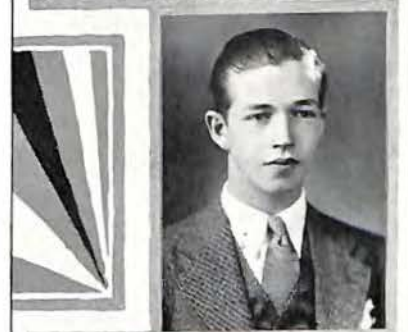

ELWOOD HOWARD HAMMERSLEY, JR.

*"Ham"*

*Congenial, original, athletic*

Big Brothers, '33, '34; Secretary-Treasurer, '34;  
Hi-Y, '32, '33, '34; Cabinet, '33, '34; Football, '32,  
'33; Basket Ball, '32, '33, '34.

ACADEMIC ROANOKE COLLEGE



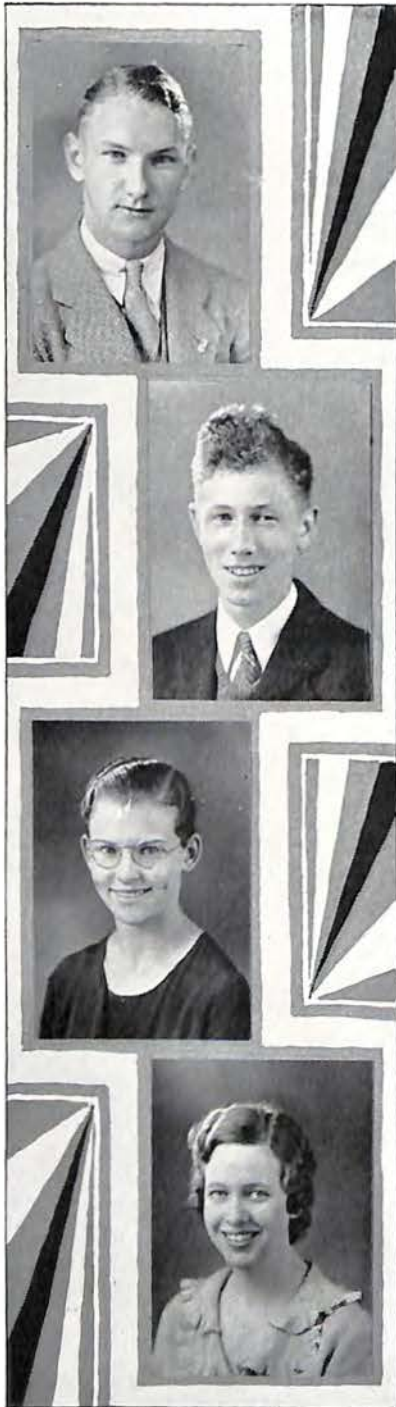

JOHN GLEN HANES

*Good-natured, congenial, studious*  
 Hi-Y, '33, '34; Student Council, '33, '34

ACADEMIC

JACK PERRY HANKINS

*"Hankins"*

*Generous, friendly, cheerful*

ACADEMIC

V. P. I.

ELIZABETH MAE HANNAH

*"Betty"*

*Sincere, big-hearted, cheerful*

COMMERCIAL

TEACHING

LUCILLE GARNET HARK

*Musical, reliable, ambitious*

Wisechfu Club, '31, '32; Secretary-Treasurer, '31;  
 Girls' Club, '33, '34; Orchestra, '31, '32, '33, '34

ACADEMIC

CINCINNATI CONSERVATORY OF MUSIC

ETHEL HARLOW  
*Sweet, ambitious, attractive*  
 COMMERCIAL



WALLACE HASH  
 ACADEMIC



SHIRLEY ELSIE HEATWOLE  
*"Shirl"*  
*Cheerful, industrious, attractive*  
 ACADEMIC NATIONAL BUSINESS COLLEGE

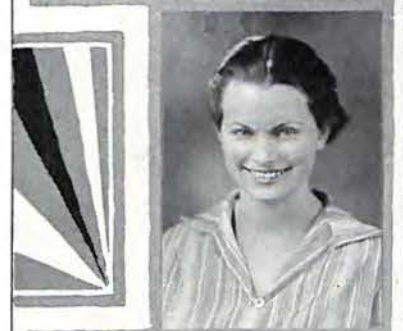

MARY HELLER  
*Capable, attractive, witty*  
 Wisehefu, '31; Girls' Club, '32, '33, '34; M. W. L. S.,  
 '32, '33, '34; Advertising Manager of ACORN, '34;  
 Expression, '32, '33, '34, Senior Play.  
 ACADEMIC





BERWELL HENDERSON

*"Bo"*

*Likable, congenial, cute*

ACADEMIC

UNIVERSITY OF RICHMOND

VIRGINIA HENDERSON

ACADEMIC

WILLIS MERRIMAN HENDRICKS

*"Billy"*

*Attractive, loyal, sincere*

Orchestra, '33; Hi-Y, '33, '34

ACADEMIC

UNIVERSITY OF VIRGINIA

WILLIAM THOMAS HENDRICKS

*"Bill"*

*Bashful, friendly, woman-hater*

ACADEMIC

V. P. I.



LAURA MAE HERBERT

*Attractive, capable*

Wisechefe, '31; Glee Club, '32, '33; Girls' Club, '33

ACADEMIC



RUTH MARTIN HILL

*Sincere, capable, vivacious*

Wisechefe, '32; Girls' Club, '33, '34; Cabinet, '34; Chairman, Decoration Committee, '34; M. W. L. S., '32, '33, '34; Recorder of Points, '34; Expression, '32, '33, '34; Choral.

ACADEMIC



CHESTER DOWNEY HIMES, JR.

*"Gump"*

*Friendly, capable, jolly*

Football, '33

ACADEMIC

UNIVERSITY OF VIRGINIA

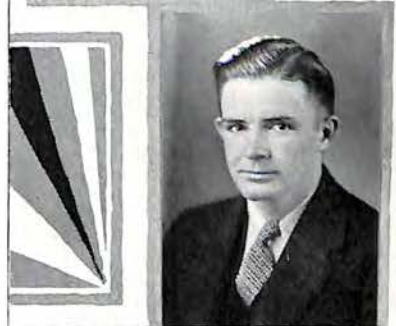

JAMES DAVIS HINCHEE

*"Snipe"*

*Brief, witty, athletic*

Hi-Y, '31, '32, '33, '34; Football, '33;

Basket Ball, '33, '34

ACADEMIC

UNIVERSITY OF VIRGINIA

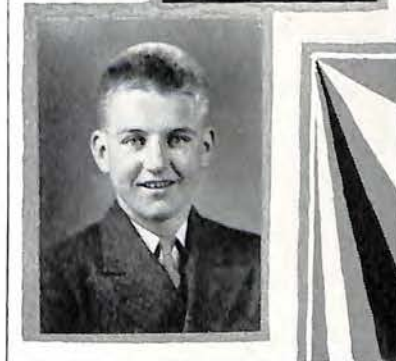



HELEN HORTENSE HOBACK

*Charming, sincere, winsome*

Girls' Club, '33, '34; M. W. L. S., '33, '34; Expression, '33, '34; Student Government, '33; Prefect Council, '34; Literary Team, '33, '34; Chairman Senior Play Committee; Senior Class Mirror.

ACADEMIC

ROANOKE COLLEGE

MAGDALENE VIRGINIA HOBSON

*"Dimples"*

*Conscientious, sweet, sincere*

Girls' Club, '33, '34

ACADEMIC

NURSING

MARGARET BARRY HOBSON

*"Peg"*

*Versatile, witty, vivacious*

Wisehefu, '31, '32; Girls' Club, '33, '34; M. W. L. S., '33; Choral Club, '33; Expression, '33, '34

ACADEMIC

PACKARD SECRETARIAL SCHOOL

MARY VIRGINIA HOGAN

*"Ginger"*

*Sincere, attractive, friendly*

Girls' Club, '34

COMMERCIAL

WILLIAM AND MARY

SAMUEL HARRIS HOGE, III

*"Abie"*

*Shy, jolly, able*

ACADEMIC

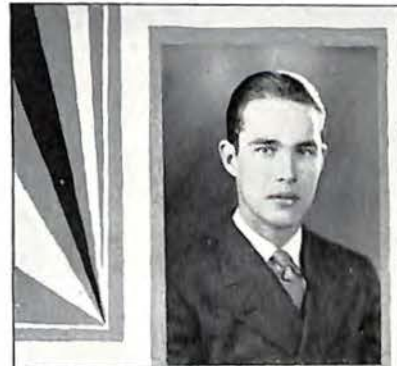

HELEN HOOVER

ACADEMIC



MARGERY MOORE HOUCHINS

*Happy-go-lucky, different*

COMMERCIAL      NURSING, UNIVERSITY OF VIRGINIA



MARGARET HOUCHINS

*Appreciative, dependable, nonchalant*

Wisehefu, '31, '32; Girls' Club, '32, '33, '34;  
M. W. L. S., '32, '33; Choral Club, '32, '33; Glee  
Club, '32, '33; Expression, '31, '32, '33, '34; Booster  
Club, '33, '34; Assistant Circulation Manager of  
ACORN, '33, '34.

ACADEMIC

FARMVILLE



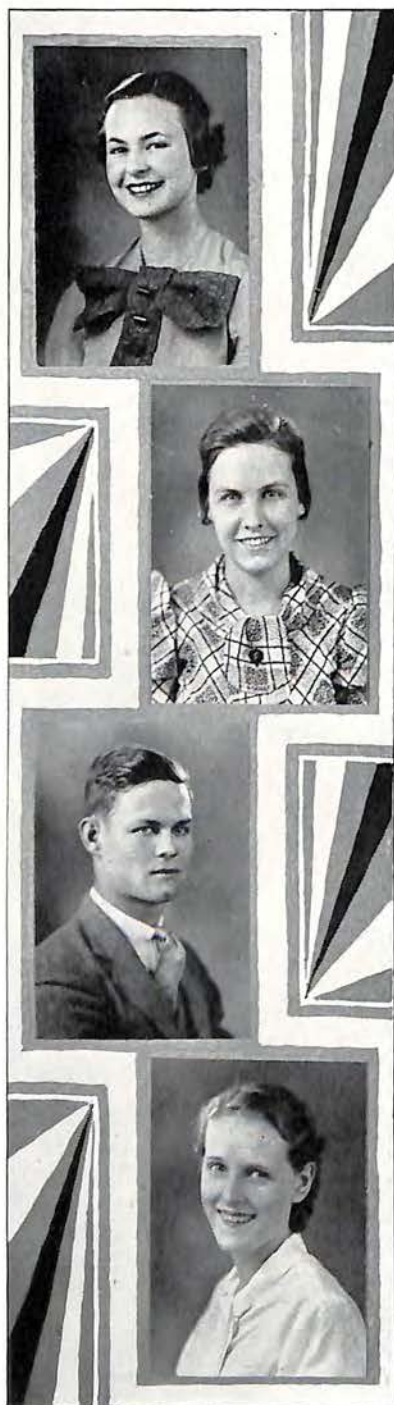

MILDRED CATHERINE HOUCHINS

*"Milly"*

*Naive, demure, lovable*

Wisehefu, '31, '32; Chairman Membership  
Committee, '31, '32; Girls' Club, '32, '33, '34

ACADEMIC

SULLINS

CLARA ELIZABETH HUBBARD

*"Wuba"*

*Studious, friendly, versatile*

Expression, '32, '33

ACADEMIC

HARRISONBURG

LESTER BRYCE HUDGINS

*"Mud"*

*Witty, friendly, athletic*

Football, '32, '33; Track, '32, '33

COMMERCIAL

UNIVERSITY OF VIRGINIA

BEVERLEY DAWN HUDSON

*"Bets"*

*Amiable, attractive, reserved*

Wisehefu, '31

ACADEMIC

MARGARET LEE HUGHES

*Dependable, sweet, congenial*

Expression, '32

COMMERCIAL



MARY CORNELIA HUME

ACADEMIC

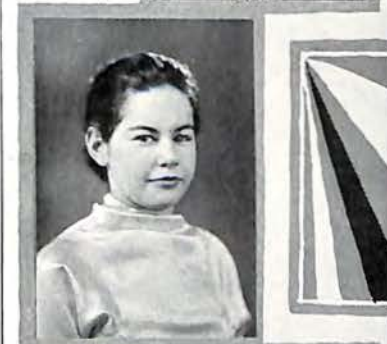

WILLIAM ROLAND HUMPHREY

*"Willie," "Ump"*

*Scholarly, congenial, friendly*

*Junior World-News, '32; ACORN Advertising Team, '33; J. L. S., '33; Program Committee, '34*

COMMERCIAL

TRI-STATE



EDWARD LEWIS HUNLEY

*Intelligent, reliable, efficient*

COMMERCIAL



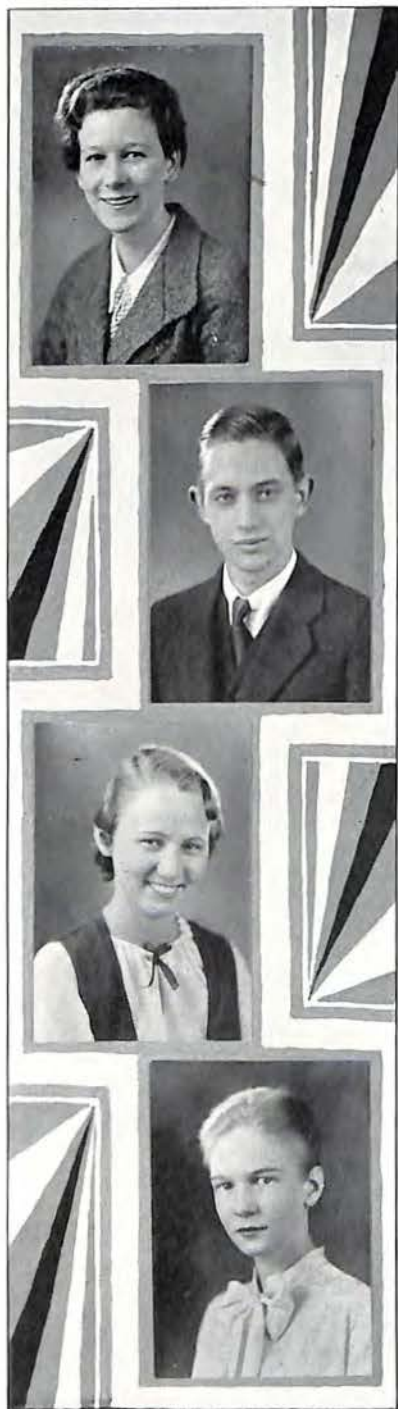

EDITH MILDRED HUNT

*"Mutt"*

*Sportive, sociable, dependable*

G. A. A., '31, '32, '33; Vice President, '33; Volley Ball; Basket Ball; Baseball; Track, Captain

ACADEMIC

NURSE

JOHN EDWIN HUSTED

*Introspective, analytical, conscientious*

Public Speaking, '31; Expression, '31, '32; Parliamentary Law, '32; Debating Club, '33; J. L. S., '32, '33, '34; Corresponding Secretary, '34; Secretary, Extra Division, '34; *Junior World-News*, '33, '34; *Roanoke Roman*, '32; ACORN Advertising Team, '33.

ACADEMIC

HAMPDEN-SYDNEY

CLARA ELDRIDGE HUTCHESON

*Attractive, cheerful, talented*

COMMERCIAL

STENOGRAPHER

ELLEN HOBART HUTCHINSON

*Sweet, amicable, attractive*

Choral, '33, '34; Girls' Club, '33, '34

ACADEMIC

ALVIENE

WILLIAM ANDERSON IRVIN, JR.

*"Billy"*

*Active, happy, likable*

ACADEMIC

COMMERCIAL ART



KATHRYN HUFF JAMISON

*"Kittie"*

*Debonair, stylish, lovable*

ACADEMIC

SWEET BRIAR



DOROTHY PHIPPS JENKINS

*"Dot"*

*Fivacious, naive, stylish*

Prefect Council, '32; Student Council, '33; Wishefu, '32; Girls' Club, '33, '34; Expression, '32, '33, '34, Senior Play.

ACADEMIC

SWEET BRIAR COLLEGE

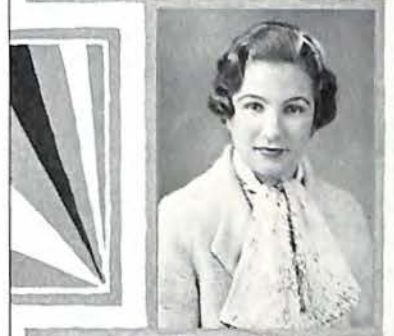

FRANCES ESTELLE JENKINS

*Affable, competent, sincere*

Wishefu Club, '31, '32; Girls' Club, '33, '34; M. W. L. S., '31, '32, '33, '34; Student Council, '31, '32; Junior Prefect, '32, '33; Roanoke Roman Staff, '31, '32, '33; Assistant Editor-in-Chief, '33, '34; Booster Club, '33, '34; Chairman, Senior Decoration Committee; Expression, '31, '32, '33, '34; ACORN Advertising Team, '33, '34.

ACADEMIC

WILLIAM AND MARY



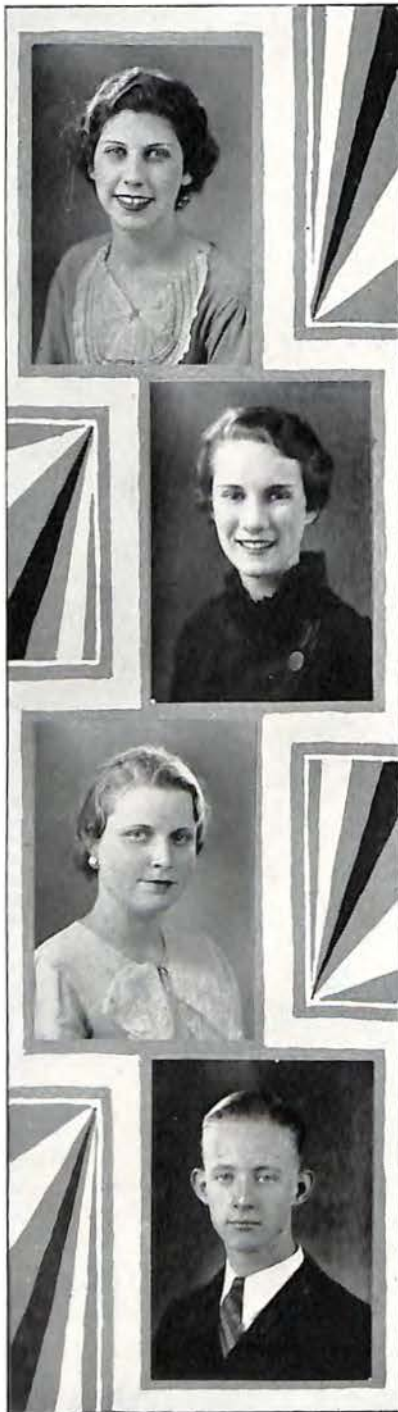

EDNA MAE JENNINGS

*"Ed"*

*Likable, attractive, efficient*

Wischefu, '32, '33

COMMERCIAL

NATIONAL BUSINESS COLLEGE

FLORA ANNE JOHNSON

*Dignified, versatile, ambitious*

Girls' Club, '32, '33, '34; M. W. L. S., '32, '33, '34; Vice President, '33; Social Chairman, '34; Expression, '33; Boosters, '33, '34; Acorn Advertising Team, '33.

ACADEMIC

OHIO STATE UNIVERSITY

LORENE JOHNSON

*"Mike"*

*Cheerful, congenial, attractive*

G. A. A., '32, '33

COMMERCIAL

WILTON BALDWIN JOHNSON

*"Wib"*

*Friendly, quiet, ambitious*

Hi-Y, '34; J. L. S., '31; Choral Club, '32, '33, '34; Glee Club, '33, '34; Secretary-Treasurer, '33, '34

ACADEMIC



CLYDE MELVIN JONES

*"One of the 'Jones' boys"*

*Congenial, popular, capable*

J. L. S., '32, '33, '34; Sergeant-at-Arms, Fall '33;  
Treasurer, Spring '34; Expression, '32, '33

ACADEMIC

UNIVERSITY OF CALIFORNIA



ELEANOR VIRGINIA JUSTIS

*"Gin"*

*Big-hearted, attractive, deserving*

COMMERCIAL



ALINE VIRGINIA KEARNS

*Sincere, lively, good sport*

G. A. A., '31, '32; Wischefu, '31, '32

ACADEMIC

HARRISONBURG

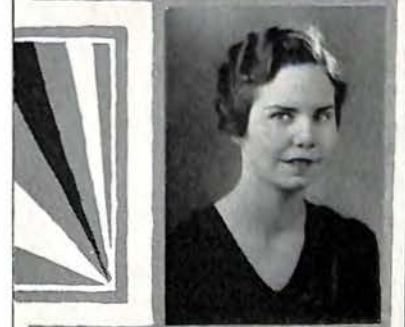

EUGENE MITCHELL KEEN

*"Buddy"*

*Witty, attractive, good-natured*

Hi-Y, '32, '33, '34

ACADEMIC

ANNAPOLIS

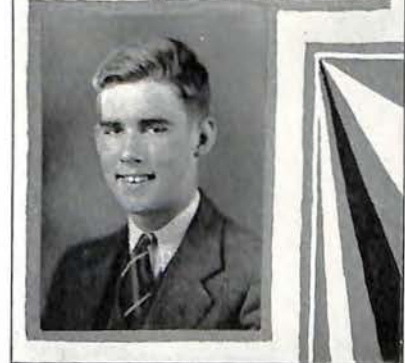

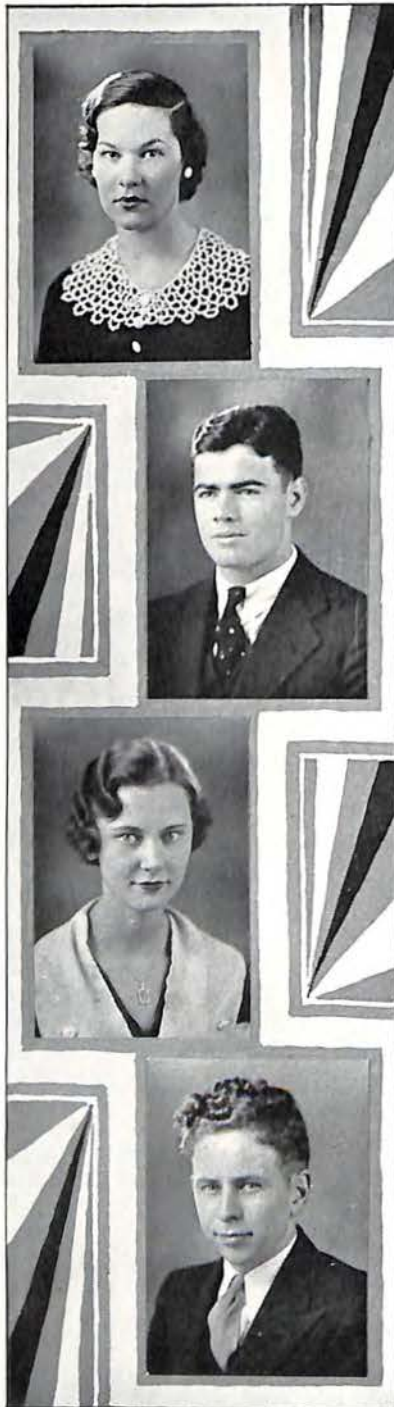

RUTH ELLENORE KEENAN

*"Zipp"*

*Vivacious, debonair, congenial*

Wisehefu, '31; Girls' Club, '33; Quill and Scroll

COMMERCIAL                      PIERCE SCHOOL OF BUSINESS  
PHILADELPHIA

LESTER BENJAMIN KELLY

*"Shipwreck"*

*Amorous, amicable, jovial*

J. L. S., '32, '33; Parliamentary Law, '32, '33;  
Track, '33, '34

ACADEMIC                                      ROANOKE COLLEGE

LOIS VIRGINIA KENNARD

*Tactful, cynical, shrewd*

Girls' Club, '32, '33, '34; Expression, '33

ACADEMIC                                      PENN STATE

CHARLIE LEE KIDD

*Studios, ambitious, dependable*

ACADEMIC                                      LAW

VIRGINIA CATHERINE KIDD

*"Kitty"*

*Frisky, jolly, cute*

ACADEMIC

NURSING



ELIZABETH KIRBY

*Mischievous, companionable, lovable*

COMMERCIAL

NATIONAL BUSINESS COLLEGE



ROBERT EUGENE KIRBY, JR.

*"Kisby"*

*Assiduous, determined, dependable*

ACADEMIC

ROANOKE COLLEGE

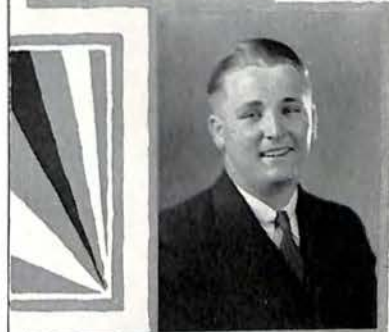

GEORGIA BERNICE KULP

*Attractive, ambitious, pleasing*

Expression, '30, '31, '32; Choral Club, '31; Public Speaking, '33; M. W. L. S., '32, '33, '34; Girls' Club, '33, '34.

ACADEMIC

UNIVERSITY OF VIRGINIA HOSPITAL





GOLDIE EVELYN LARGEN

*Friendly, attractive, capable*

COMMERCIAL

STENOGRAPHER

HELEN ELIZABETH LATHAM

*Good-looking, intelligent, witty*

Wischefu, '31, '32; Girls' Club, '32, '33, '34

COMMERCIAL

UNIVERSITY SOUTHERN CALIFORNIA

RICHARD LAYNE

*Intelligent, able, friendly*

ACADEMIC

GEORGIA LUCILLE LEMMON

*Ambitious, attractive, lovable*

COMMERCIAL

SALVATION ARMY TRAINING COLLEGE

HUBERT SMITH LEONARD

"Hubbie"

*Amicable, able, diligent*

Hi-Y, '33, '34; Student Council, '33; Prefect Council, '34; Choral, '34; Glee Club, '34; Chairman, Senior Announcement Committee; Senior Mirror.

ACADEMIC

V. P. I.



MARGARET ELIZABETH LESCURE

*Amiable, dignified, sincere*

ACADEMIC

BEAUTY CULTURE



VIRGINIA MAE LESTER

"Ginger"

*Attractive, lovable, witty*

COMMERCIAL

NATIONAL BUSINESS COLLEGE



CHARLES GRATTAN LINDSEY, JR.

*Genial, meticulous, exemplary*

President, Big Brothers, '33, '34; Hi-Y, '33, '34; Recording Secretary, '33, '34; Cabinet, '33, '34; Acorn Advertising Team, '31, '32, '33, '34; Captain, '33, '34; Assistant Business Manager, ACORN, '32, '33; Circulation Manager, ACORN, '33, '34; Senior Mirror Committee; J. L. S., '31, '32.

ACADEMIC

HAMPDEN-SYDNEY

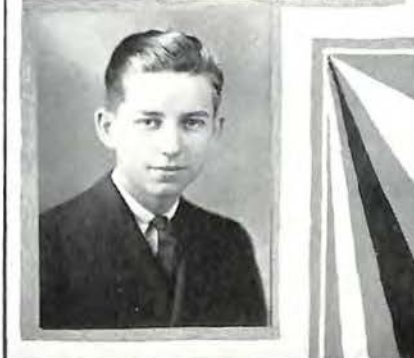



VIRGINIA ELIZABETH LIPES

*"Shorty"*

*Congenial, attractive, energetic*

G. A. A., '32, '33, '34

COMMERCIAL AND ACADEMIC

BUSINESS

RALPH BROSIOUS LONG

*Talented, friendly, loyal*

Business Manager, ACORN, '33, '34; Assistant Circulation Manager, '32, '33; Advertising Team, '32, '33; Hi-Y, '33, '34; Vice President, '33, '34; Vice President, Senior Class, '33, '34; Big Brothers, '33, '34; Secretary-Treasurer, '33, '34; Prefect Council, '33, '34; Editor-in-Chief, *Roanoke Roman*, '32, '33; Public Speaking, '31, '32, '33; J. L. S., '31, '32, '33; Corresponding Secretary, '32; Secretary, '33; Junior Representative, '31, '32; Junior Class Treasurer, '32, '33; Class Mirror.

ACADEMIC

ROANOKE COLLEGE

FRANCES LOONEY

DOROTHY KATHRYN LOVERN

*"Dot"*

*Friendly, attractive, coy*

ACADEMIC

ANNE WELLFORD LUCK

*Attractive, witty, lovable*

Wisehefu, '31, '32; Girls' Club, '32, '33, '34; Glee Club, '32, '33, '34; Vice President, '34

ACADEMIC

SWEET BRIAR COLLEGE

SUE FRASER LUNSFORD

*Appreciative, understanding, congenial*

Student Council, '32, '33; Prefect Council, '33, '34; Girls' Club, '32, '33, '34; Boosters, '33, '34; Secretary-Treasurer, '33, '34; Secretary, Senior Class, '33, '34; Roanoke Roman Staff, '32, '33; Chairman, Senior Presentation Committee; Senior Mirror.

ACADEMIC

CONVERSE

PHYLLIS LYNN

COMMERCIAL

MARGARET ANN MacINDOE

*"Peggy"*

*Congenial, animated, gay*

Girls' Club, '33, '34; M. W. L. S., '33, '34; Acorn Advertising Team, '33; Expression, '34

ACADEMIC

KEUKA, N. Y.



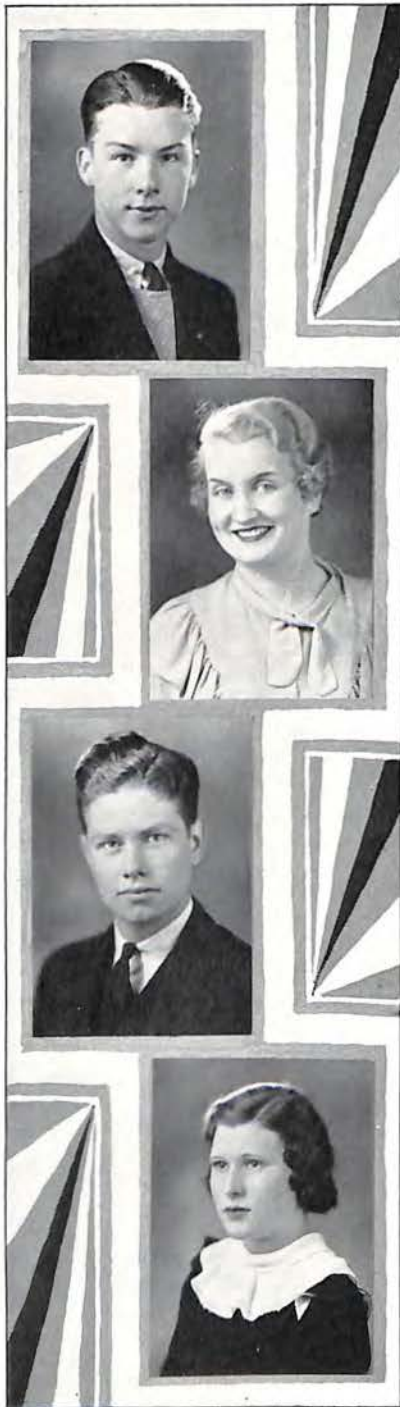

EWELL HUFF MANNING

*Determined, alert, attractive*

ACADEMIC

AERONAUTICS

ANITA PRESTON MARSHALL

*Attractive, witty, lovable*

Wisehefu Club, '32; Girls' Club, '32, '33, '34;  
M. W. L. S., '34; Student Council, '34; Expression,  
'34.

ACADEMIC

RANDOLPH-MACON

HEMAN A. MARSHALL, JR.

*Independent, friendly, entertaining*

Glee Club, '32, '33; Choral Club, '31, '32, '33;  
President, '33; Hi-Y, '34; Senior Play

ACADEMIC

ROANOKE COLLEGE

THELMA CATHERINE MARSICO

*"Tim"*

*Congenial, dependable, capable*

COMMERCIAL

BUSINESS



ALBERT RALPH MARTIN

"Bull"

*Friendly, athletic, serious*

COMMERCIAL



DAVID HOUT MASON

"Dave"

*Attractive, versatile, dependable*

Hi-Y, '33, '34; Corresponding Secretary, '34;  
Cabinet, '34; Big Brothers, '34; Junior Varsity  
Basket Ball, '33, '34; Senior Class Mirror.

ACADEMIC

EMORY AND HENRY



MALCOLM MASON

*Jolly, studious, friendly*

ACADEMIC

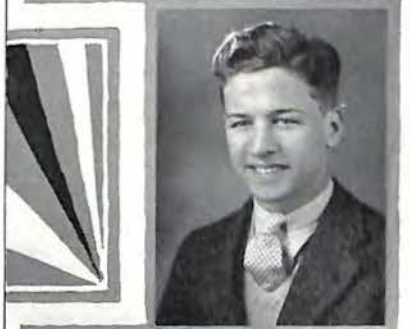

ETHEL PAULINE MASON

"Polly"

*Popular, sweet, attractive*

G. A. A., '31; Wischegu Club, '31, '32; Choral Club,  
'31, '32, '33; M. W. L. S., '32, '33, '34; Girls' Club,  
'33, '34.

ACADEMIC

WILLIAM AND MARY





RUTH LILLIAN MASON

*"Jimmie"*

*Attractive, capable, congenial*

Wisehefu, '32; G. A. A., '32, '33, '34; Manager,  
Volley Ball; Basket Ball; Track; Baseball

COMMERCIAL

BUSINESS

MARGARET MAE MASTIN

*Petite, sedate, coy*

ACADEMIC

ARLINGTON HALL

ROY LEONIDAS MASTIN

*Cute, naive, attractive*

ACADEMIC

UNIVERSITY OF RICHMOND

NETHERLEN DAVIS MAXEY

*"Mac"*

*Energetic, studious, reliable*

VOCATIONAL

JAMES BOOTH McCLURE

ACADEMIC

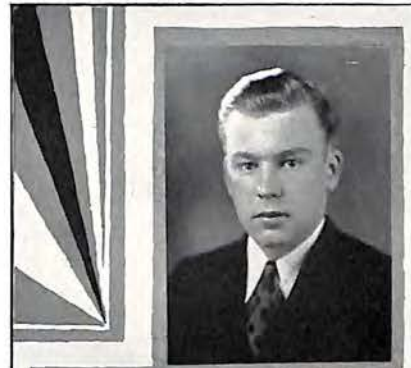

MYRTLE McCORMICK

ACADEMIC



MARGARET ELIZABETH McDONALD

"Betty"

*Talented, charming, capable*

Wisehefu Club, '31; Girls' Club, '32, '33, '34; M. W. L. S., '31, '32, '33, '34; Chairman, Finance Committee, '34; Executive Board; Treasurer, '34; Expression, '32, '33, '34; Senior Commencement Committee; Senior Play; Senior Commencement Program.

ACADEMIC

ROANOKE COLLEGE



HENRY McFALLS

COMMERCIAL





CORINNE CARPER McGEHEE

*Direct, competent, genial*

M. W. L. S., '31, '32, '33, '34; Executive Board, '34; Chairman, Decoration Committee, '32; Recorder, '33; Reporter, '34; Alternate, Debating Team, '34; M. W. L. S. Debating Team, '32, '34; Student Council, '32, '33; *Junior World-News*, '32, '33, '34; Assistant Editor, '33; Make-Up Editor, '34; Debating Society, Reporter, '33, '34; ACORN Advertising Team, '33, '34; Wisehefu Club, '31, '32; Girls' Club, '32, '33, '34; Senior Decoration Committee.

ACADEMIC

WILLIAM AND MARY

HELEN BARROW McGHEE

*"Hollie"*

*Admirable, amiable, effective*

ACADEMIC

COMMERCIAL ART

MARGARET VIRGINIA McMURRAY

*Affable, sincere, dependable*

Quill and Scroll, '33, '34; Secretary, '34; M. W. L. S., '31, '32, '33, '34; Reporter, '33; Debating Team, '32, '33, '34; Secretary, Debating Club, '33, '34; Girls' Club, '32, '33, '34; *Junior World-News*, '32, '33, '34; Make-Up Editor, '33; Associate Editor, '33; Assistant Editor, '33; Senior Presentation Committee, ACORN Advertising Team, '33; Senior Commencement Program.

ACADEMIC

NEW YORK UNIVERSITY

JAMES EDWARD MEADE

*"Ed"*

*Congenial, neat, modest*

Student Council, '32

ACADEMIC

BEVERLY DAVIS MEADOR

"Bev"

*Cheerful, likable, cute*

Student Council, '33; Girls' Club, '33, '34; Orchestra, '32, '33, '34; Secretary, '33, '34; Expression, '32, '33; Treasurer, '33.

ACADEMIC

UNIVERSITY OF MARYLAND



MYRA CHRISTINE MEARS

*Ambitious, talented, independent*

M. W. L. S., '33, '34; Girls' Club, '33, '34; G. A. A., '33; Expression, '33, '34; Choral Club, '34

ACADEMIC

DUKE



HENRY EDWARDS MERCREDY, JR.

"Mac"

*Friendly, versatile, fervent*

ACADEMIC

ANNAPOLIS



BILLY STOVALL MENEFFEE

"Minnie"

*Generous, friendly, trustworthy*

ACADEMIC

NATIONAL BUSINESS COLLEGE





RAYMOND RING MESSICK

"Ray"

*Athletic, genial, vivacious*

J. L. S., '31; Football, '33

V. P. I., AERONAUTICS

LUCILLE MILLS

JOSEPH DEXTER MILLS

"Dec"

*Ambitious, clever, witty*

Boys' Choral Club, '32, '33, '34; Boys' Glee Club,  
'32, '33, '34; J. L. S., '33; Expression, '33, '34

ACADEMIC

AERONAUTICS

MARGARET VICTORIA MILLS

"Maggie"

*Versatile, witty, likable*

Girls' Club, '33, '34; Wisehefu Club, '31, '32;  
Orchestra, '34; Reporter, '34; Expression, '33

ACADEMIC

RANDOLPH-MACON

EVELYN FRANCES MILTON

"Fran"

*Sweet, likable, sincere*

Expression, '32; Wischefu, '31; Girls' Club, '34

ACADEMIC

WILLIAM AND MARY



CLIFTON MITCHELL

"Monk"

*Quiet, friendly, carefree*

Track, '34

ACADEMIC

V. P. I.



DOROTHY OPELIA MORGAN

"Dot"

*Attractive, petite, congenial*

COMMERCIAL

STENOGRAPHER

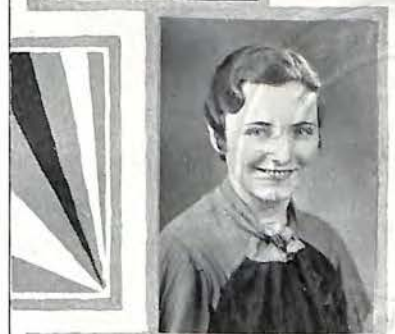

EVELYN REBEKAH MORGAN

"Tiare"

*Reserved, witty, intelligent*

Wischefu, '31, '32; G. A. A., '32, '33, '34

COMMERCIAL

ROANOKE COLLEGE



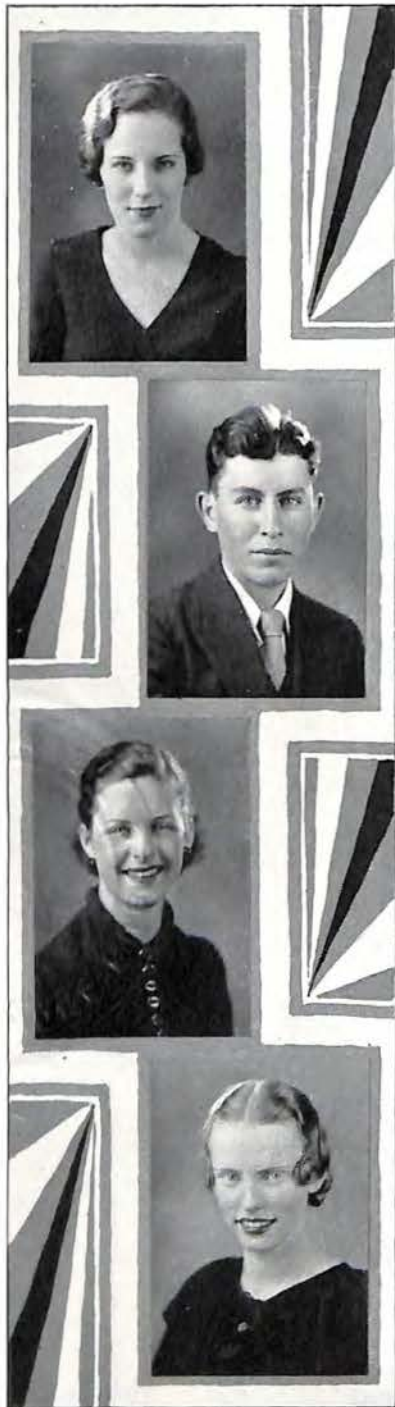

KATHERINE RUBIE MORGAN

*"Kittie"*

*Lovable, vivacious, sprightly*

Wischefu, '31; Girls' Club, '33

COMMERCIAL      PIERCE SCHOOL OF BUSINESS,  
PHILADELPHIA

CURTIS LEE MORRIS

*"Kid"*

*Ambitious, self-satisfied, cheerful*

COMMERCIAL      ROANOKE COLLEGE

NINA LOUISE MORRIS

*Naive, attractive, petite*

Choral, '32; Expression, '32; Wischefu, '31; Girls' Club, '32; Secretary, Sophomore Class, '32; Cheer Leader, '33, '34; Student Council, '32; Commercial Editor, ACORN, '33, '34.

COMMERCIAL

ELIZABETH VIRGINIA MORRISON

*"Ebbie"*

*Congenial, quiet, sincere*

COMMERCIAL      NATIONAL BUSINESS COLLEGE



HERMAN WOODROW MOYER

*"Snookey"*

*Capable, witty, friendly*

Manager, Basket Ball, '32, '33, '34

COMMERCIAL

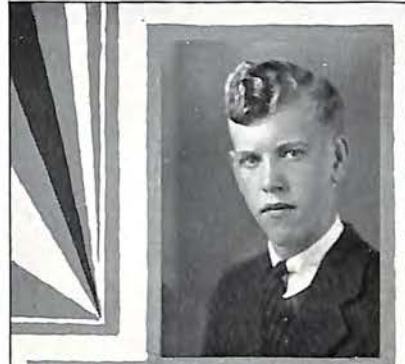

RALPH WILLARD MULLINS

*"Moon"*

*Friendly, honest, dependable*

J. L. S., '32, '33

ACADEMIC

V. P. I.



HELEN NASH

*Witty, capable, attractive*

COMMERCIAL



CLARENCE JOHNSON NECESSARY

*"Buddy"*

*Reliable, studious, friendly*

COMMERCIAL





MARTHA BELLE NEVINS

*Poised, likable, sincere*

ACORN Staff, '33, '34; Associate Editor; Girls' Club, '32, '33, '34; Cabinet, '33, '34; Reporter, *Junior World-News*, '32, '33, '34; Associate Editor; News Critic; Alumni Editor; M. W. L. S., '31, '32, '33, '34; Expression Department, '34; Class Mirror.

ACADEMIC

MARY BALDWIN

DOROTHY MARGARET NICHOLS

*"Dot"*

*Graceful, attractive, lovable*

COMMERCIAL

FRANCES BAYER NICHOLAS

*"Ducky"*

*Attractive, lovable, frank*

M. W. L. S., '32; G. A. A., '34; Girls' Club, '34

COMMERCIAL

ROBERT THOMAS NICHOLAS

*"Hay-Fever"*

*Congenial, peppy, talented*

J. L. S., '33, '34; Glee Club, '33, '34; Choral Club, '33, '34; Public Speaking, '33, '34; Parliamentary Law Club, '34.

ACADEMIC

UNIVERSITY OF FLORIDA

ANN ELIZABETH NOEL

"A"

*Cute, amusing, sweet*

Art, '34

ACADEMIC

WILLIAM AND MARY



VIRGINIA ANNE NOEL

"Babe"

*Interesting, sincere, ingenious*

ACADEMIC

PHYSIOTHERAPIST

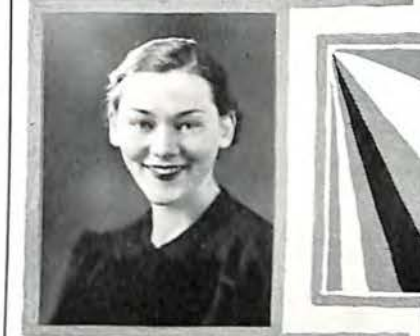

VIRGINIA OAKEY

"Oakey"

*Fivacious, impulsive, candid*

G. A. A., '32, '33; Basket Ball; Swimming; Life Saving; Student Council, '33, '34; Expression, '33.

ACADEMIC

HARRISONBURG STATE  
TEACHERS COLLEGE



CHARLOTTE O'HARA

*Talented, original, petite*

M. W. L. S., '33, '34; G. A. A., '32; Tennis Team; Acorn Advertising Team, '33; Expression, '33; Junior Representative, '33; *Junior World-News* Staff, '33.

ACADEMIC

HARRISONBURG



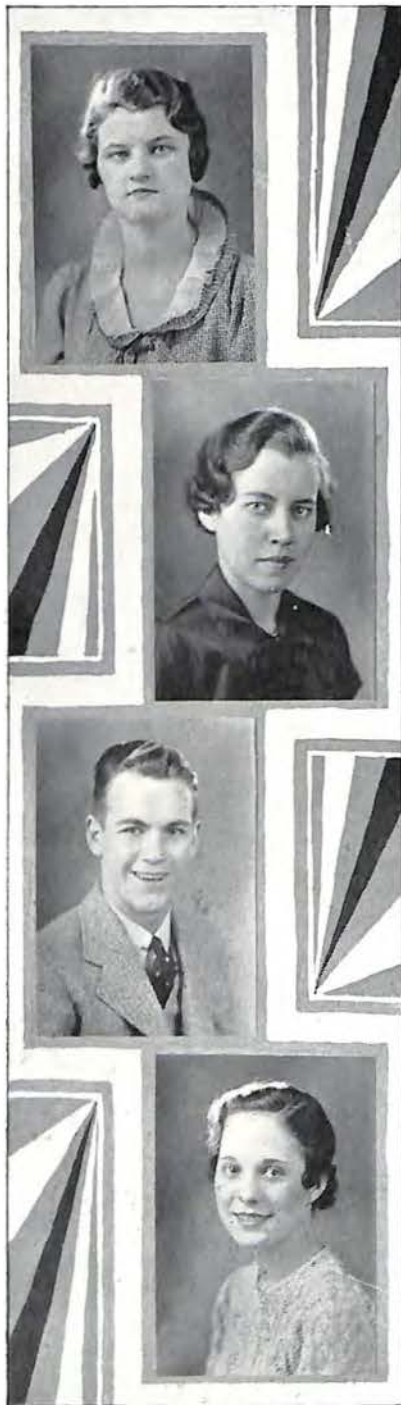

FRANCES ONEY

"Tom"

*Ambitious, capable, attractive*

ACADEMIC

MICHIGAN STATE UNIVERSITY

MARY OVERSTREET

"Murdy"

*Congenial, capable, athletic*

G. A. A., '31, '32, '33, '34; President, '33, '34; Treasurer, '32, '33; Basket Ball Manager; Volley Ball; Basket Ball; Baseball; Track; Senior Mirror.

COMMERCIAL

JAMES RUSSELL PACE

"Jimmy"

*Interesting, neat, attractive*

J. L. S., '32; Expression, '32, '33, '34; Track, '32, '33; Choral, '32, '33, '34; Glee Club, '32, '33, '34

DENTISTRY ROANOKE COLLEGE NORTHWESTERN

EILEEN LENORE PALMER

"Pevi"

*Witty, dependable, attractive*

COMMERCIAL

BUSINESS COLLEGE

MARY CHILTON PALMER

*Friendly, jolly, companionable*

Wischefu, '30, '31; Girls' Club, '32, '33, '34;  
M. W. L. S., '33, '34

COMMERCIAL

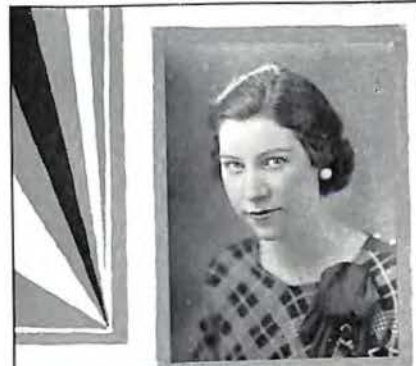

HOWARD DOANE PARKER, JR.

*"Sandy"*

*Friendly, non-misogynistic, capable*

ACADEMIC

LASALLE



MADÉLINE PARKER

*Kind, friendly, good-natured*

COMMERCIAL



ROBERT PLEWES PARKER

*"Bobby"*

*Dynamic, outstanding, talented*

President, Jeffersonian Literary Society, '34;  
Corresponding Secretary, '33; Cabinet, '34; J. L. S.,  
'32, '33, '34; *Junior World-News*, '33, '34; Treasurer,  
Debating Club, '33, '34; Public Speaking, '34;  
Choral Club, '34; Glee Club, '34; Senior Program  
Committee, '34; Parliamentary Law Club, '34;  
Debating Team, '34; Hi-Y, '34; Senior Commence-  
ment Program.

ACADEMIC

RANDOLPH-MACON





HELEN CLARE PARKS

*Attractive, loyal, sweet*

Expression, '33

ACADEMIC

WILLIAM AND MARY

DUDLEY TUCKER PARRISH

*Dignified, ambitious, versatile*

ACADEMIC

PRATT

ELIZABETH PAYNE

*Dashing, alluring, charming*

ACADEMIC

VERA GASKIN PEDIGO

*Sweet, attractive, different*

Choral Club, '32

ACADEMIC

MARGARET JEAN PEERMAN

*Sincere, quiet, friendly*

COMMERCIAL NATIONAL BUSINESS COLLEGE

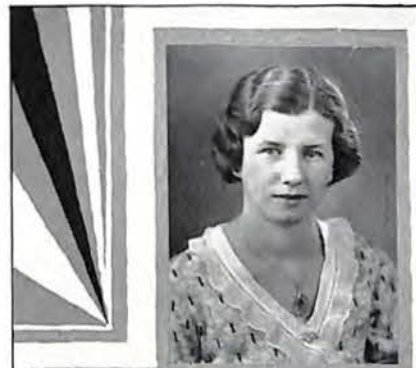

BILLIE FRANKLIN PENN

*Amiable, a good friend, piquant*

Wischefu, '31, '32; Treasurer, '31, '32; Girls' Club, '32, '33, '34

ACADEMIC BUSINESS COLLEGE

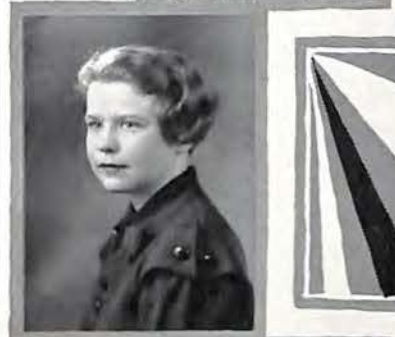

HERSHEL DAVIDSON PERDUE

*"Hershey"*

*Generous, congenial, dependable*

President of Choral Club, '32; Midget Basket Ball Team, '31, '32, '33; Manager, Midget Team, '33; J. L. S., '31, '32.

ACADEMIC ROANOKE COLLEGE



MILDRED ROSEMOND PERKINS

*"Millie"*

*Credulous, talented, charming*

Wischefu, Chairman of Music Committee, '31, '32; Expression, '31, '32, '33; Student Council, '32, '33; Choral Department, '31, '32, '33, '34; Girls' Club, '32, '33; Secretary, '33, '34; Glee Club, '31, '32, '33, '34; President, '33, '34; M. W. L. S., '31, '32, '33; Boosters, '33, '34; Senior Mirror; Senior Play.

ACADEMIC HOLLINS COLLEGE





VERE LEALIA PHILLIPS

*"Boots"*

*Attractive, lovable, friendly*

Choral Club, '34

ACADEMIC

JEAN EVELYN PHILPOTT

*Sincere, capable, mischievous*

COMMERCIAL

FREDERICKSBURG NORMAL

CARRIE LYNNE PICKRON

*Ambitious, amicable, attractive*

Student Council, '32, '33

COMMERCIAL

ANITA ALENE PITTMAN

*Attractive, sweet, sociable*

COMMERCIAL



WILLIAM CLAY PITTMAN

*"Bud"*

*Good sport, scholarly, efficient*

J. L. S., '31

ACADEMIC

ROANOKE COLLEGE



GEORGE LEWIS PITZER

*Attractive, witty, likable*

Hi-Y, '33, '34; Assistant Manager, Football, '33

ACADEMIC

UNIVERSITY OF VIRGINIA

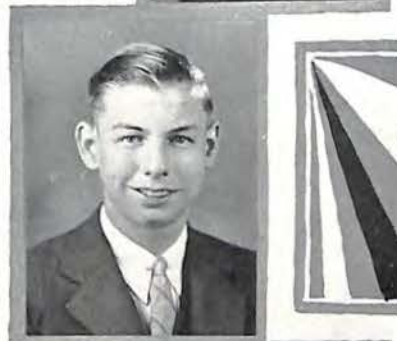

DODSON POE

*"Dod"*

*Tall, broad, handsome*

J. L. S., '31, '32; Quill and Scroll Contest Winner, '31; *Richmond Times-Dispatch*, Essay Medal Winner, '34.

ACADEMIC

RICHMOND UNIVERSITY

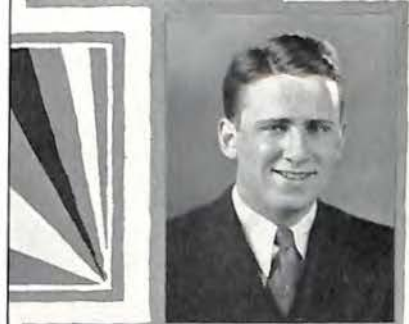

RETHIA POFF

*Athletic, ambitious, attractive*

COMMERCIAL





ONEIDA POINDEXTER

*Studious, ambitious, likable*

ACADEMIC

HARRISONBURG

MARY ELMA POLLARD

*Lady-like, efficient, dependable*

Wisehefu Club, '31, '32; Girls' Club, '32, '33;  
M. W. L. S., '32, '33, '34

COMMERCIAL  
ACADEMIC

NATIONAL BUSINESS COLLEGE

MARY VIRGINIA PRICE

*Singular, executive, ambitious*

Editor-in-Chief, *Junior World-News*, '33, '34;  
Associate Editor, '33; Organizations Editor, '32;  
President, M. W. L. S., '33, '34; Boosters, '33, '34;  
Quill and Scroll, '32, '33, '34; Reporter, '34; Chair-  
man, Senior Mirror Committee; Girls' Club, '32,  
'33, '34; Wisehefu Club, '31, '32; Senior Mirror;  
ACORN Advertising Team, '33; Debating Team,  
'33, '34; Senior Commencement Program.

ACADEMIC

ROANOKE COLLEGE  
UNIVERSITY OF VIRGINIA

EULA MILDRED PUCKETT

*Congenial, sweet, attractive*

COMMERCIAL

NATIONAL BUSINESS COLLEGE

NELLIE MARGARET PURCELL

*"Shorty"*

*Cute, vivacious, congenial*

COMMERCIAL



CLARA ELDRIDGE RAINEY

*Attractive, generous, versatile*

COMMERCIAL



DORIS ETHEL FLORENCE RASMUSSEN

*"Dumb Dora"*

*Vivacious, popular, attractive*

Wisehefu, '31, '32; Dramatic Club, '31, '32, '33;  
President, '31, '32; Girls' Club, '32, '33, '34; Cheer  
Leader, '33, '34; Senior Class Mirror.

ACADEMIC

SULLINS



JOHN REED

ACADEMIC





JULIA AGNES REID

*"Aggie"*

*Capable, sweet, intelligent*

COMMERCIAL

GEORGE LEWIS REID

*"Dody"*

*Likable, capable, friendly*

ACADEMIC

UNIVERSITY OF VIRGINIA

LEWIS REID

*"Luke"*

*Independent, scholarly, versatile*

Hi-Y, '33, '34; Big Brothers, '33, '34; Golf Team, '32, '33, '34; Student Council, '32, '33, '34; Senior Announcement Committee, '34.

ACADEMIC

CHEMICAL ENGINEERING,  
UNIVERSITY OF VIRGINIA

DAVID WILLIAM REYNOLDS

*"Pete"*

*Friendly, generous, capable*

ACADEMIC

MILDRED RICE REYNOLDS

*Attractive, neat, lovable*

COMMERCIAL

NATIONAL BUSINESS COLLEGE



JOE RICE

ACADEMIC

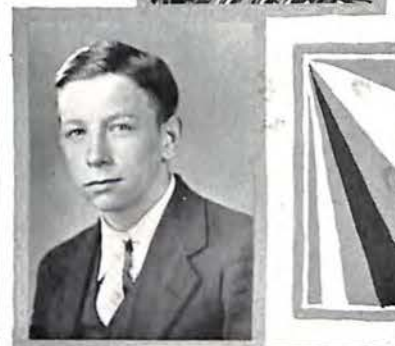

NELLIE RUTH RIDGWAY

*Dependable, lovable, mischievous*

ACADEMIC

ROANOKE COLLEGE

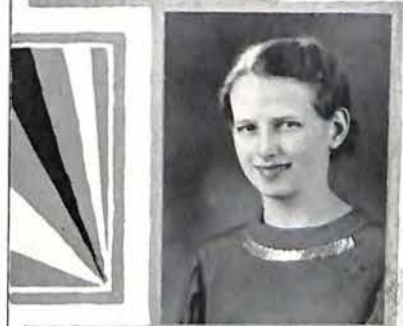

JANET HAZEL ROBERSON

*Capable, cute, friendly*

Art, '31, '32, '33, '34

ACADEMIC





HENRY GARLAND ROBERTS, JR.

*Dependable, tactful, reserved*

COMMERCIAL

PRINTING

EVELYN ELMER ROBERTS

*Energetic, loyal, sincere*

Girls' Club, '33, '34; G. A. A., '33, '34

ACADEMIC

HARRISONBURG

JOHN L. ROBERTS

*Dependable, sincere, cheerful*

ACADEMIC

V. P. I.

MARGUERITE LOUISE ROBERTS

*Vivacious, attractive, sincere*

Expression, '30, '31, '32; Wischegu, '31, '32; Choral, '32; M. W. L. S., '32, '33, '34; Girls' Club, '33, '34

ACADEMIC

FARMVILLE

ETHEL ROBERTSON

*"Skeeter"*

*Witty, attractive, carefree*

COMMERCIAL

STENOGRAPHER

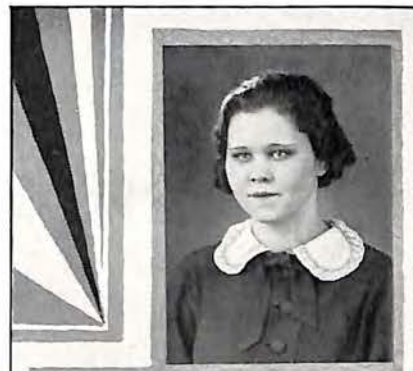

CHARLIE JAMES ROBERTSON

*"Jimmy"*

*Ambitious, attractive, dependable*

COMMERCIAL

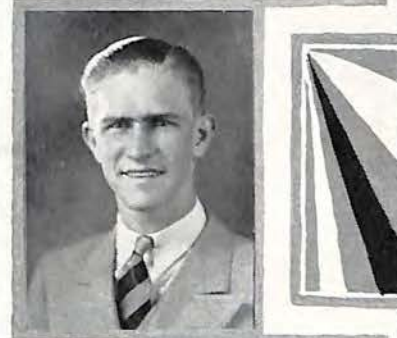

LURLINE MACIE ROBISON

*Likable, quiet, unassuming*

COMMERCIAL



ANITA JANE ROESENER

*Talented, congenial, capable*

Expression, '32; M. W. L. S., '32, '33, '34;

Girls' Club, '32, '33

ACADEMIC

HARRISONBURG





MARGARET ROSENBERG

*Versatile, attractive, congenial*

Wisechefe, '31, '32; M. W. L. S., '32, '33, '34;  
Expression, '32, '33, '34; Girls' Club, '33, '34

ACADEMIC

GOUCHER

EVELYN RUMBURG

*"Red"*

*Magnetic, attractive, winsome*

COMMERCIAL

FRED SAKER

*Quiet, unassuming, modest*

GLADYS SOPHIA SAUM

*"Sofie"*

*Vivacious, mischievous, lovable*

Wisechefe Club, '31, '32; G. A. A., '31, '33, '34;  
Volley Ball; Basket Ball; Baseball; M. W. L. S.,  
'33, '34; Girls' Club, '34; Orchestra, '32, '33, '34;  
Reporter, '32; Librarian, '34; Secretary-Treasurer,  
'33.

ACADEMIC

HARRISONBURG



LOIS SAUNDERS  
ACADEMIC



JOY ANN SCHRECK  
*Gracious, attractive, congenial*  
Choral Club, '33, '34; Girls' Club, '33, '34  
ACADEMIC WILLIAM AND MARY

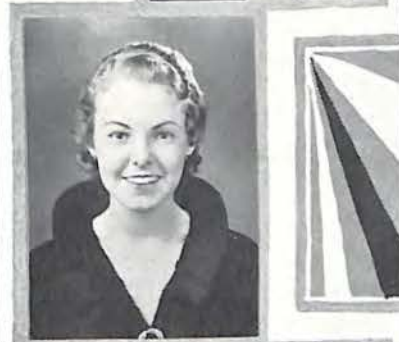

GEORGE EDWARD SCOTT  
*"Scottie"*  
*Mischievous, dynamic, witty*  
J. L. S., '31, '32, '33  
ACADEMIC V. P. I.



MARY PHYLLIS SCOTT  
*Attractive, vivacious, lovable*  
Girls' Club, '33, '34; ACORN Advertising  
Team, '33; Expression, '33, '34  
ACADEMIC BUSINESS COLLEGE





JACK SHAPIRO

Football, '31, '32, '33; Basket Ball, '32, '33, '34;  
Track, '32, '33; Big Brother, '33, '34; Hi-Y, '31,  
'32, '33, '34; Treasurer, Hi-Y, '33, '34; Student  
Council, '33, '34; Senior Mirror.

ACADEMIC

UNIVERSITY NEW YORK

FRANKLIN POLLAK SHAW

*"Watson"*

*Intelligent, loyal, amiable*

J. L. S., '33, '34; Senior Decoration Committee

ACADEMIC

VIRGINIA LOUISE SHAW

*"Jintsie"*

*Talented, vivacious, independent*

Wisehefu, '31, '32; Girls' Club, '33, '34; Choral, '32,  
'33, '34; Librarian, '32; Glee Club, '32, '33, '34;  
Expression, '33, '34; M. W. L. S., '33, '34.

COMMERCIAL

HARRISONBURG NORMAL

JOHN SHELTON

*Conscientious, attractive, clever*

COMMERCIAL

HAZEL JANICE SHEPARD

"Shep"

*Sincere, nonchalant, attractive*

G. A. A., '32, '33, '34; Chairman, Program Committee, '32; Secretary, '33; Manager, Volley Ball, '34.

COMMERCIAL



ROSALIE VIRGINIA SHEPPE

*Attractive, talented, sweet*

Wisehefu, '31, '32; Girls' Club, '32, '33, '34; M. W. L. S., '32, '33, '34; Roanoke Roman Staff, '32, '33; Expression, '33, '34; Choral Club, '33, '34; Glee Club, '33, '34.

ACADEMIC

HOLLINS COLLEGE



ARLENE FRANCES SHORT

*Dependable, likable, attractive*

COMMERCIAL



MARY ELIZABETH SIEBER

"Liba"

*Sincere, idealistic, talented*

Girls' Club, '32, '33, '34; President, '33, '34; Chairman, Music Committee, '32, '33; Prefect Council, '32, '33, '34; Secretary-Treasurer, Student Government, '33, '34; Vice-President, Junior Class, '32, '33; Boosters, '32, '33, '34; President, Wisehefu, '31, '32; Student Council, '31, '32; M. W. L. S., '31, '32, '33, '34; Expression, '31, '32, '33, '34; Senior Play Committee.

ACADEMIC

WILSON COLLEGE



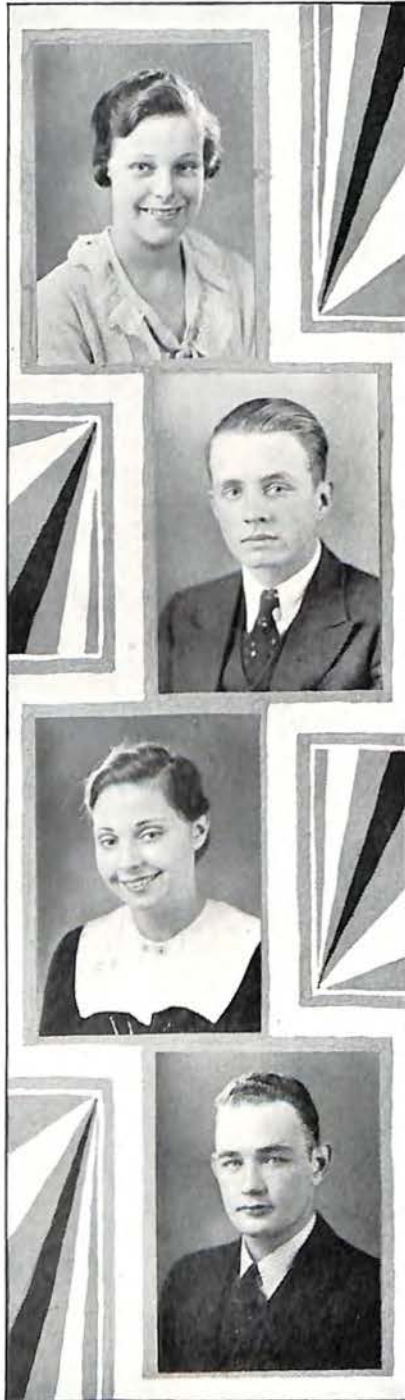

EVA MAY SIGMON

*"Ever"*

*Capable, vivacious, dependable*

Wischefu, '31, '32; G. A. A., '31, '32; Basket  
Ball; Baseball

ACADEMIC

ROANOKE COLLEGE

LAWRENCE FRANCIS SINK

*"Snake"*

*Pleasing, talented, friendly*

ACADEMIC

INEZ SKINNELL

COMMERCIAL

HENRY SLAYDON

COMMERCIAL

DILLARD HERBERT SLEDD

*Congenial, capable, witty*

COMMERCIAL

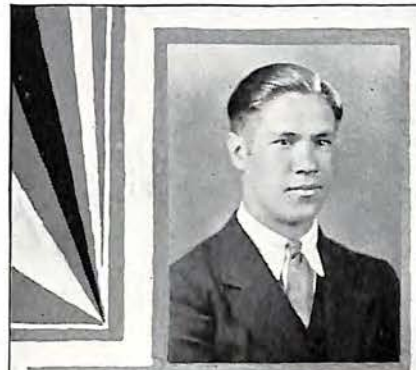

JOHN PETER SLEDD

*"Johnnie"*

*Capable, pleasing, unassuming*

COMMERCIAL

STENOGRAPHER

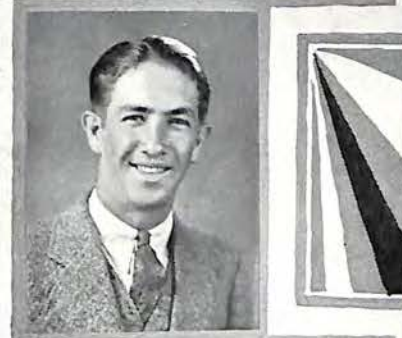

JAMES MONROE SLUSHER

*"Jimmy"*

*Congenial, popular, admirable*

COMMERCIAL

BRIDGEWATER COLLEGE

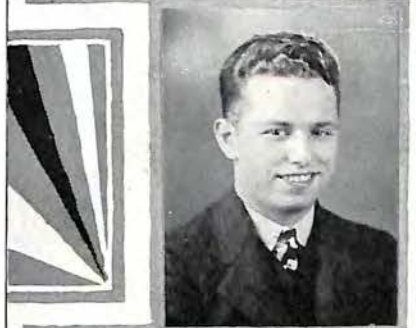

MARGARET ELIZABETH SMILEY

*A real pal*

ACADEMIC

HARRISONBURG STATE  
TEACHERS COLLEGE

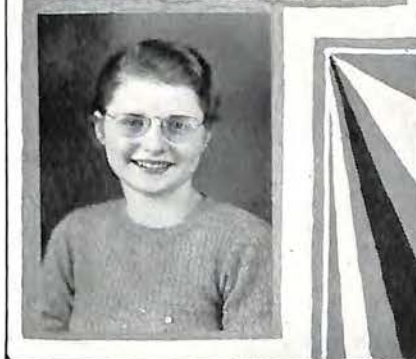

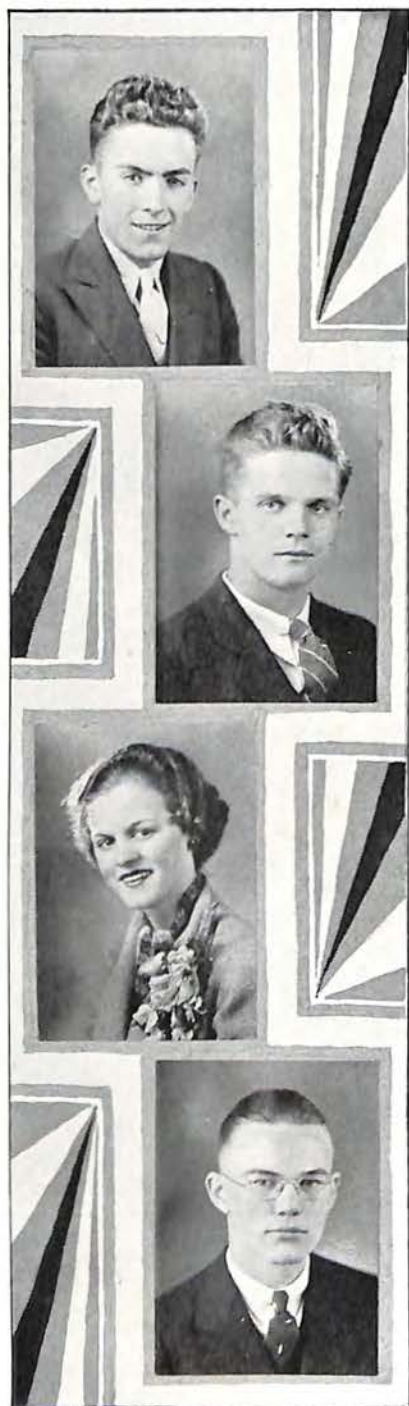

BENJAMIN REED SMITH

*"Benjy"*

*Handsome, talented, clever*

President of the Sophomore Class, '31; Student Council, '31; Basket Ball, '31, '32; Track, '31; Hi-Y, '31, '32, '33, '34; Hi-Y Cabinet, '34; J. L. S., '34; Decoration Committee of the Senior Class, '34.

ACADEMIC

ROANOKE COLLEGE

WILLIAM EARL SMITH

*"Willie"*

*Amiable, idealistic, versatile*

Secretary, Sophomore Class, '31, '32; Choral, '32, '33, '34; Secretary, '32; President, '34; Glee Club, '32, '33, '34; President, '33, '34; Basket Ball, '32; Hi-Y, '33, '34; Expression, '32, '33, '34.

ACADEMIC

MEDICINE

MABEL BINKLEY SMITH

*"Smittie"*

*Cute, friendly, attractive*

Wischefu, '32, '33; Girls' Club, '33, '34

COMMERCIAL

STENOGRAPHER

JAKE WILLIAM SOWDER, II

*"Billy"*

*Likable, sincere, industrious*

ACADEMIC

BUSINESS COLLEGE

ROBERT WOODS SPESSARD

"Bob"

*Popular, athletic, capable*

Hi-Y, '32, '33, '34; President, '33, '34; Student Council, '31, '32, '33; Prefect Council, '33, '34; Big Brother, '32, '33, '34; Treasurer, Sophomore Class, '31, '32; Football, '32, '33, '34; Basket Ball, '32, '33, '34; Track, '32, '33, '34; Senior Class Mirror; Senior Commencement Program.

ACADEMIC

ROANOKE COLLEGE  
WASHINGTON AND LEE



FRED DAVIS SPICKARD

*Attractive, well-liked, sincere*

ACADEMIC

ROANOKE COLLEGE



CLARENCE BELMONT SPILLAN, JR.

*Athletic, pleasant, humorous*

J. L. S., '30, '31; Track, '32, '33, '34; Expression, '33; Parliamentary Law, '33

ACADEMIC

V. P. I.

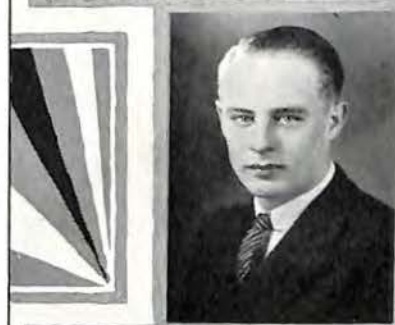

CHARLOTTE ELAINE STAFFORD

*Ingenuous, sophisticated, dynamic*

Wisehefu, '32; Girls' Club, '33, '34; M. W. L. S., '33, '34

ACADEMIC

KATHERINE GIBBS SCHOOL





BETTY RUTH STANLEY

*"Rufus"*

*Dependable, capable, lovable*

Expression, '31, '32

COMMERCIAL

EDNA STANLEY

*"Edd"*

*Attractive, capable, humorous*

COMMERCIAL

VERNON ODELL STANLEY

*Congenial, pleasant, self-conscious*

J. L. S., '32, '33

ACADEMIC

ROANOKE COLLEGE

ABRAM STAPLES

ACADEMIC

UNIVERSITY OF VIRGINIA



NORRIS GLENN STAPLES

*Friendly, lovable, attractive*

Wisehefu, '31, '32; Girls' Club, '32, '33;  
ACORN Advertising Team, '33

COMMERCIAL

BUSINESS COLLEGE



EVELYN MARIE ST. CLAIR

*"Bubbles"*

*Attractive, scholarly, witty*

Wisehefu, '32; M. W. L. S., '32; Expression, '32

ACADEMIC

JOHNS HOPKINS HOSPITAL, NURSING

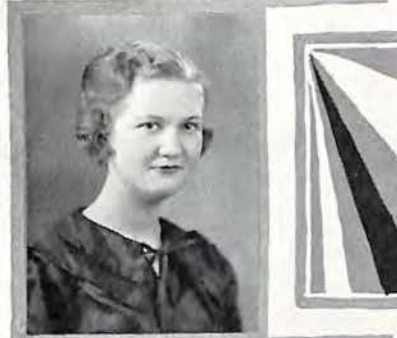

JOHN OSBORNE ST. CLAIR

*"Buck"*

J. L. S., '32, '33

COMMERCIAL

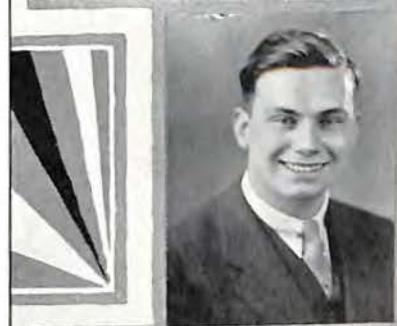

MARGARET LESLIE STEPHENS

*Junior World-News*, '33, '34; M. W. L. S., '32, '33, '34; Chairman, Pin Committee, '33, '34; ACORN Advertising Team, '33; Girls' Club, '32, '33, '34; Wisehefu, '31, '32.

ACADEMIC

ROANOKE COLLEGE  
UNIVERSITY OF VIRGINIA





RALPH BARBER STEPHENSON

*"Skinny"*

*Original, optimistic, cheerful*

J. L. S., '32

ACADEMIC

HAROLD CLAYTON STEVENS

*"Steve"*

*Attractive, congenial, talented*

ACADEMIC

ROANOKE COLLEGE

LUTHER STEVENS

*Capable, quiet, reserved*

ACADEMIC

LOTTIE MILDRED STEWART

*Attractive, friendly, industrious*

COMMERCIAL

MARIAN CHARLOTTE STIFF

*Attractive, talented, sweet*

ACADEMIC

ROANOKE COLLEGE



MARGARET ETHEL STOKE

*"Stokey"*

*Vivacious, sincere, bonny*

G. A. A., '33; Runner-Up Singles Tennis Championship; Tennis Doubles Championship Team; Baseball; *Junior World-News*, '34.

ACADEMIC

ROANOKE COLLEGE



MILDRED ELIZABETH STONE

*"Mil"*

*Witty, friendly, pleasing personality*

G. A. A., '31; Wischefu Club, '32; M. W. L. S., '33; Girls' Club, '33, '34

ACADEMIC

NURSING



WILLIAM CONRAD STONE

*"Connie"*

*Sturdy, reliable, dynamic*

President, Student Body, '33, '34; Prefect Council, '32, '33, '34; Student Council, '31, '32; Vice President, Student Body, '32, '33; Hi-Y, '32, '33, '34; Cabinet, '33, '34; J. L. S., '31, '32; Secretary, '32; Big Brother, '33, '34; Football, '32, '33; Glee Club, '32, '33; Choral Club, '32, '33; Senior Mirror.

ACADEMIC

HAMPDEN-SYDNEY

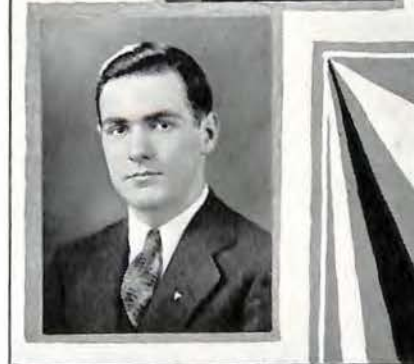



JESSIE MAY STULTZ

*Witty, sociable, attractive*

Choral, '32, '33

COMMERCIAL

JAMES SYLVESTER STUMP

*"Syl"*

*Talented, intelligent, amiable*

Glee Club, '30; Expression, '30, '31; ACORN Staff, '33, '34; Senior Presentation Committee; Senior Mirror.

ACADEMIC

COMMERCIAL

VIRGINIA ELIZABETH STUTSMAN

*"Stutz"*

*Reliable, entertaining, friendly*

Mirror Committee, '34; Secretary, Sophomore Class, Lee Junior, '32; M. W. L. S., '32, '33, '34; Vice President, Wischefu, '31, '32; Girls' Club, '34; *Junior World-News* Staff, '34.

ACADEMIC

WILLIAM AND MARY

TULA E. HAZEL SUTPHIN

*Refined, witty, patient*

ACADEMIC

FREDERICA SWANN

LAURA AMNER SWEET

"Sweet"

*Individual, discriminating, impetuous*

Literary Team, '34; ACORN Literary Staff, '33, '34; Vice President, Quill and Scroll, '33, '34; *Junior World-News*, '32, '33, '34; Make-Up Editor; Organization Editor; Headline Editor; M. W. L. S., '32, '33, '34; Secretary, '33; *Roanoke Roman* Staff, '33, '34; ACORN Advertising Team, '33; Wisehefu, '31, '32; Girls' Club, '33, '34; Expression, '31; Senior Decoration Committee.

ACADEMIC

RANDOLPH-MACON

CARL EMORY TARPLEY

"Tarpo"

*Ducky, humorous, talented*

ACADEMIC

TENNESSEE WESLEYAN

MARY VIRGINIA TATE

"Tate"

*Capable, immaculate, composed*

Wisehefu, '31, '32; Girls' Club, '32, '33, '34; M. W. L. S., '32, '33, '34; Choral, '32, '34

ACADEMIC

VIRGINIA INTERMONT



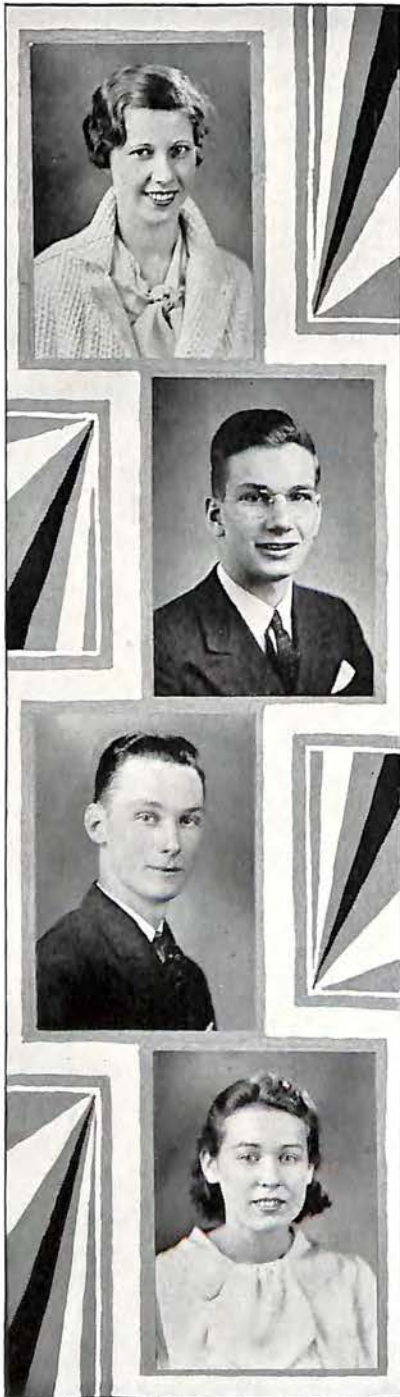

AUDREY VIRGINIA TAYLOR

*Witty, attractive, likable*

Choral Club, '30, '32, '33; Girls' Club, '32, '33

COMMERCIAL

STENOGRAPHER

JAMES VAUGHAN TAYLOR

*Capable, hard worker, trustworthy*

Hi-Y, '33, '34; J. L. S., '32, '33; ACORN Advertising Team, '33; Assistant Business Manager, ACORN, '33, '34; Senior Play Committee, '34.

ACADEMIC

V. M. I.

LEWIS THOMASON

*"Jimmy"*

*Genial, sweet, lazy*

ACADEMIC

ANNAPOLIS

VIRGINIA THORNSBURY

*Capable, sincere, friendly*

ACADEMIC

DOROTHY THORNTON

COMMERCIAL



WILLIAM PRESTON TICE

"Billy"

*Ambitious, athletic, attractive*

Secretary, Junior Class, '33; Manager, Football, '33;  
Track, '32, '33, '34; Expression, '33, '34; Hi-Y, '34

ACADEMIC

ROANOKE COLLEGE  
UNIVERSITY OF VIRGINIA



DOROTHY ELIZABETH TILLER

"Dot"

*Friendly, lovable, studious*

Expression, '32, '33

ACADEMIC

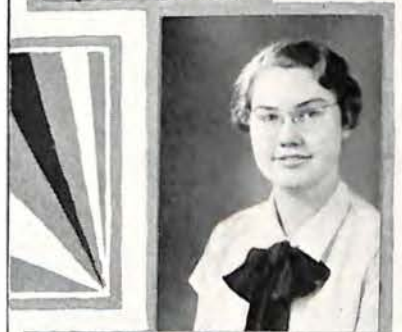

MARY SHELLY TINNELL

*Attractive, congenial, blase*

Choral Club, '32

COMMERCIAL





LORENE MIRANDA TINSLEY

*"Weinnie"*

*Artistic, engaging, vibrant*

Wisehefu, '31, '32; Choral Club, '31, '32;  
Expression, '31; Girls' Club, '33

ACADEMIC

CARL CONRAD TROUT

J. L. S., '30

ACADEMIC

RADIO ENGINEERING

OLGA SIBYL TROXELL

*Ambitious, capable, amiable*

M. W. L. S., '32, '33; G. A. A., '32, '33;  
Girls' Club, '32, '33

ACADEMIC

WILLIAM AND MARY

EVERETTE GARNER TURNER

*"Turner"*

*Genial, dependable, amorous*

J. L. S., '32, '33, '34; Glee Club, '34; Parliamentary  
Law Club, '32, '33; Expression, '32, '33, '34

COMMERCIAL



VIRGINIA MILDRED TURNER

*Versatile, athletic, attractive*

M. W. L. S., '32, '33, '34; Girls' Club, '32, '33;  
G. A. A., '31, '32, '33; Tennis Manager, '32; Singles  
Champion, '32; Doubles Champion, '32; Volley  
Ball; Baseball; Basket Ball, Captain, '32, '33, '34;  
Expression Department, '33; ACORN Advertising  
Team, '33; *Junior World-News* Staff, '33, '34

ACADEMIC

HARRISONBURG



ELIZABETH HEWITT URQUHART

*"Betty"*

*Natural, friendly, sincere*

Girls' Club, '32, '33, '34; M. W. L. S., '32, '33, '34;  
Wisechefe, '31, '32; Student Government, '32, '33,  
'34; Senior Class Mirror, '34; Secretary, Sophomore  
Class, '32, '33; Boosters, '33, '34

ACADEMIC



WILMER SCOTT VASS

*Studious, capable, dependable*

ACADEMIC

ROANOKE COLLEGE



GEORGE ASHTON VAUGHAN

*"Dick"*

*Energetic, friendly, entertaining*

ACADEMIC

WASHINGTON AND LEE

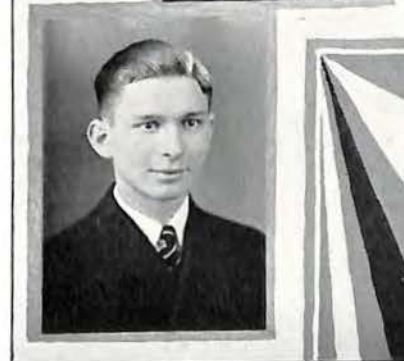



HELEN FRANCES VIA

*Attractive, congenial, lovable*

ACADEMIC

JOHN HENRY VIA, JR.

*Studious, amicable, dependable*

J. L. S., '31, '32, '33, '34; Student Council, '31, '32, '33, '34; Expression, '32, '33, '34; Parliamentary Law Club, '32, '33; Treasurer of J. L. S., Fall, '33; Boys' Choral Club, '33, '34; Glee Club, '34; Senior Presentations Committee, '34; J. L. S. Cabinet, Spring, '34.

ACADEMIC

UNIVERSITY SOUTH CAROLINA

AUDREY WATTS VIAR

*Congenial, attractive, witty*

M. W. L. S., '32, '33

ACADEMIC

NURSING

ROLAND VIAR

ACADEMIC

DIXIE McGINNIS WALKER

*"Diddie"*

*Studios, witty, likable*

G. A. A., '32, '33, '34; Board, '33; Chairman,  
Poster Committee, '33; Swimming; Expression,  
'32, '33.

ACADEMIC

AVERETT

GEORGIA EVELYN WALKER

*"Red"*

*Congenial, sweet, sympathetic*

G. A. A., '32, '33, '34; G. A. A. Board, '33, '34;  
Chairman, Program Committee, '33; Secretary, '33

ACADEMIC AND COMMERCIAL      BEAUTY CULTURE

RUTH MARGARET WALLACE

*Attractive, capable, ambitious*

ACADEMIC

UNIVERSITY OF VIRGINIA

PERCY WASH

*Obdurate, diversified, athletic*

Junior Representative

ACADEMIC



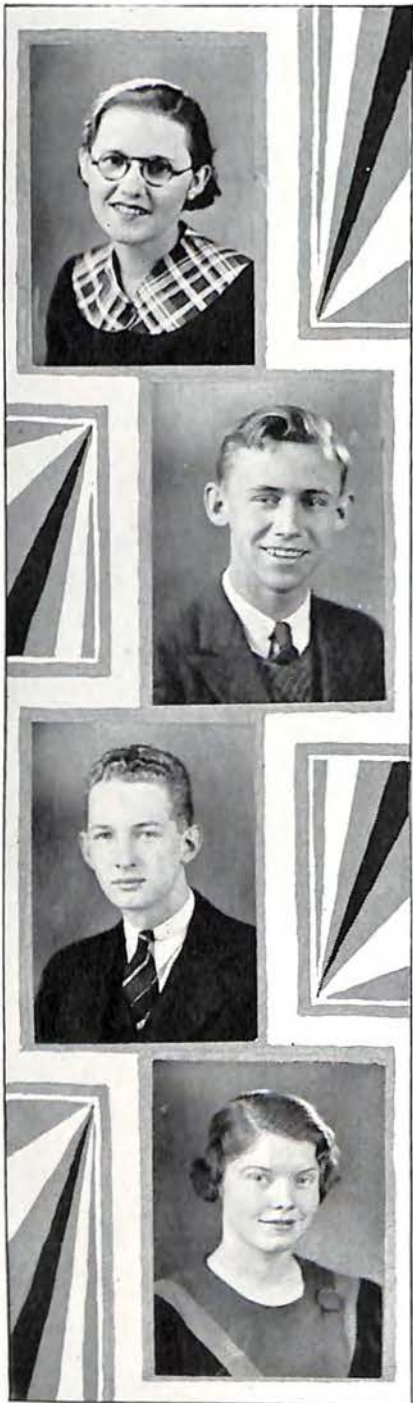

FRANCES ADALINE WEAVER

*Sweet, lovable, capable*

COMMERCIAL NATIONAL BUSINESS COLLEGE

PHILIP HARVEY WEBB

*"P-nut!"*

*Likable, versatile, witty*

Choral, '33, '34; Glee Club, '33, '34;  
Vice President, '34

ACADEMIC ROANOKE COLLEGE

HAROLD HUFF WEBSTER

*Quiet, likable, capable*

ACADEMIC TRI-STATE

HELEN LOUISA WELCH

*Attractive, capable, ambitious*

Wisehefu, Secretary, '31, '32; Girls' Club, '32, '33, '34; Ceremonial, Chairman, '33, '34; M. W. L. S., '32, '33, '34; Social, Chairman, '33; Student Council, '33, '34; Senior Announcement Committee, '34; Boosters, '33, '34; Senior Play; Senior Mirror.

ACADEMIC BRYANT-STRATTON

BEVERLEY WELLS

"Bev"

*Friendly, generous, capable*

Orchestra, '32, '33

ACADEMIC

UNIVERSITY OF ALABAMA

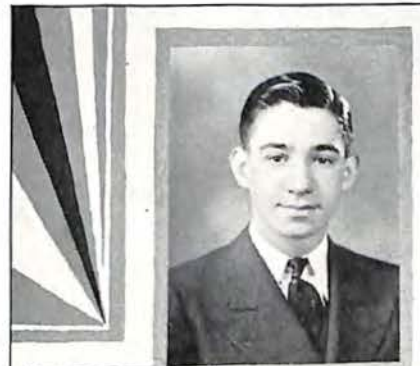

JOSEPH ELDRIDGE WEST

"Dinks"

*Friendly, sportive, cheerful*

COMMERCIAL

STENOGRAPHER

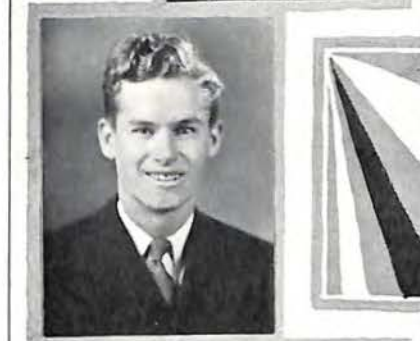

THELMA CLAUDINE WHITAKER

*Sincere, lovable, dependable*

COMMERCIAL

NATIONAL BUSINESS COLLEGE

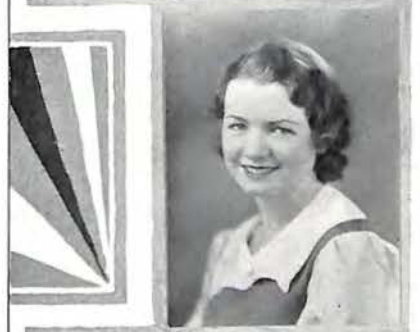

VIRGINIA LEE WHITEHEAD

"Gin"

*Attractive, lovable, carefree*

Expression, '31; Girls' Club, '33, '34

COMMERCIAL

NURSING





FREDERIC HOUSTON WHITLOCK

*"Fred"*

*Ambitious, good-natured, congenial*

Hi-Y, '32, '33, '34; Vice President, Sophomore Class, '32, '33; Student Council, '32, '33; Football Team, '31, '32, '33; Co-Captain, '34.

ACADEMIC                      WASHINGTON AND LEE UNIVERSITY

BLANCHE VIVIAN WHITLOW

*Attractive, capable, sweet*

COMMERCIAL                      NATIONAL BUSINESS COLLEGE

NANCY LOUISE WHITMAN

*"Nankie"*

*Friendly, good-natured, demure*

Girls' Club, '33, '34

ACADEMIC                      MISS ILLMAN'S

ALICE MARIE WILLIAMS

*Congenial, vivacious, sincere*

COMMERCIAL                      NATIONAL BUSINESS COLLEGE

MELBURN SHERRELL WILLIAMS

*Friendly, ambitious, witty*

J. L. S., '32; Track, '34

ACADEMIC

V. P. I.

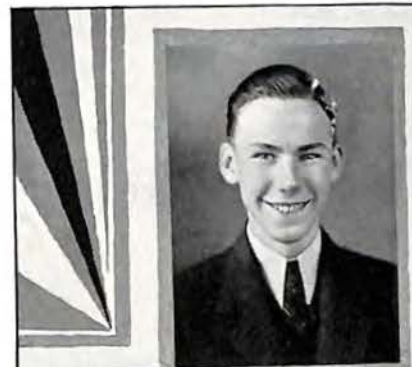

MELVIN ARTHUR WILLIAMS

*"Mutt"*

*Intelligent, studious, capable*

COMMERCIAL AND ACADEMIC NATIONAL BUSINESS COLLEGE

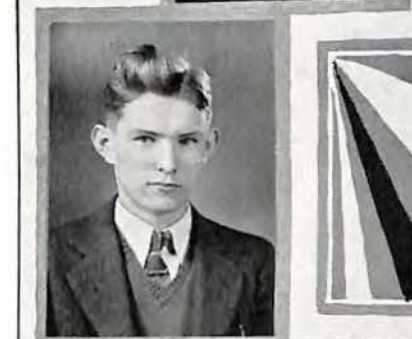

MOSBY WILLIAMS

*"Pete"*

Hi-Y; Football; Basket Ball

ACADEMIC

WASHINGTON AND LEE

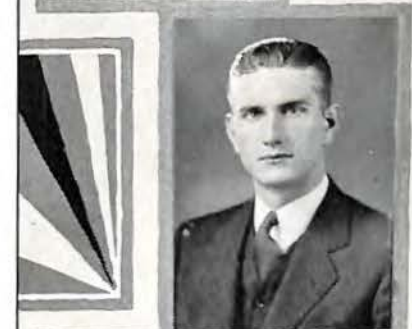

RANDOLPH ESTEES WILLIAMS

*"Ranny"*

*Versaile, friendly, witty*

Expression, '30, '31; Orchestra, '31, '32, '33, '34; J. L. S., '33, '34; Sergeant-at-Arms, '34; Track, '34; ACORN Literary Staff, '33, '34; *Junior World-News*, '33, '34; Cheer Leader, '33, '34; ACORN Advertising Team, '33; Senior Mirror.

ACADEMIC

GEORGIA TECH



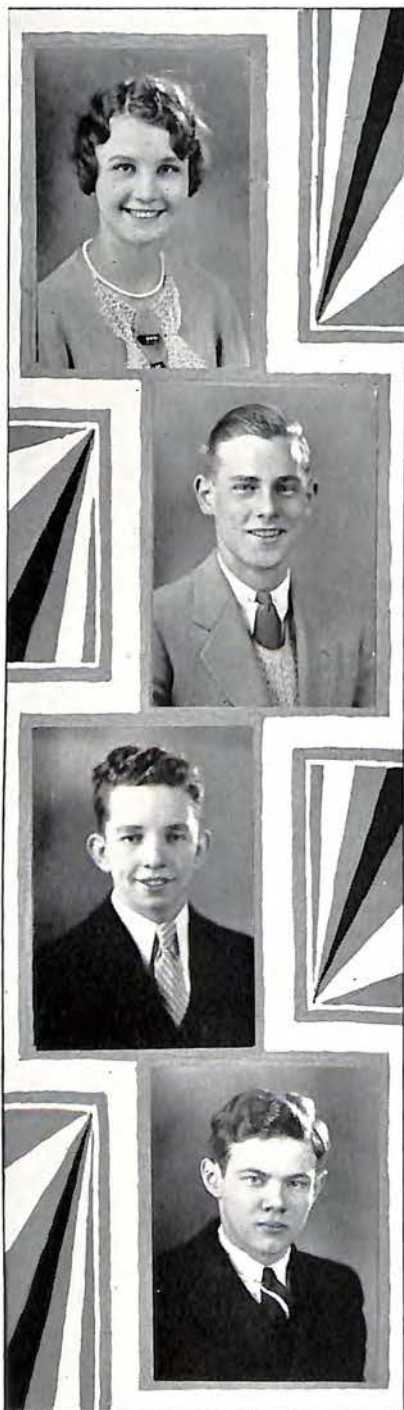

RUBY FRANCES WILLIAMS

*Attractive, capable, ambitious*

ACADEMIC

NURSING

HOLMON WILLIS, JR.

*"Billy"*

*Witty, attractive, sincere*

Hi-Y, '32, '33, '34; Senior Play

ACADEMIC

HAMPDEN-SYDNEY

GLENN OTIS WILLS

*"Curly"*

*Witty, friendly, cheerful*

Public Speaking; Parliamentary Law

ACADEMIC

MECHANICS

JOHN MALINSON WILSON

*"Circo"*

*Diligent, amiable, dependable*

Hi-Y, '33, '34; J. L. S., '31, '32, '33, '34; Corresponding Secretary, '33; Debating Club, '33, '34; President, '33, '34; Track, '33, '34; Student Manager, Activities, '33, '34; Senior Mirror Committee.

ACADEMIC

ROANOKE COLLEGE  
UNIVERSITY OF VIRGINIA



MARGARET ELIZABETH WILSON

"Betty"

*Lovable, cute, dependable*

COMMERCIAL NATIONAL BUSINESS COLLEGE

SUSAN HAY WILSON

"Sue"

*Sweet, loyal, talented*

M. W. L. S., '32, '33; Girls' Club, '32, '33, '34;  
Art, '33, '34; ACORN Advertising Team, '33

ACADEMIC

MARIE WINGFIELD

"Tommy"

*Witty, capable, athletic*

Wisehefu, '32; G. A. A., '31, '32, '33, '34; Manager,  
Track; Volley Ball; Basket Ball; Baseball

COMMERCIAL

LOUISE WITT

*Attractive, capable, studious*

ACADEMIC





FRED WOOD

*"Here"*

*Jolly, capable, friendly*

ACADEMIC

VIRGINIA LORRAINE WOOD

*Capable, studious, amicable*

ACADEMIC

HENRY GARLAND WOOLWINE

*"Wooly"*

*Sincere, friendly, mischievous*

J. L. S., '31; Student Council, '32, '33; Expression, '33, '34; Hi-Y, '34; Senior Play Committee; Senior Class Mirror.

ACADEMIC

ROANOKE COLLEGE

BUFORD WRAY

DORIS HELENE WRIGHT

*Vivacious, congenial, capable*

Wisehefu Cabinet, '31, '32; Girls' Club, '33;  
M. W. L. S., '33, '34; Choral Club, '33, '34

COMMERCIAL SALEM HOSPITAL, MASSACHUSETTS



JOSEPH CLARENCE WRIGHT

*"Joe"*

*Congenial, alert, ambitious*

COMMERCIAL

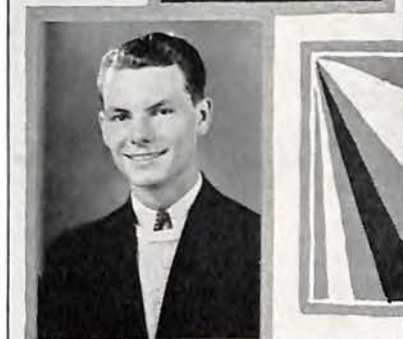

CHARLES AUGUSTUS YOUNG, JR.

*Versatile, congenial, handsome*

Orchestra, '32, '33; Hi-Y, '34; Track, '34

ACADEMIC HAMPDEN-SYDNEY COLLEGE

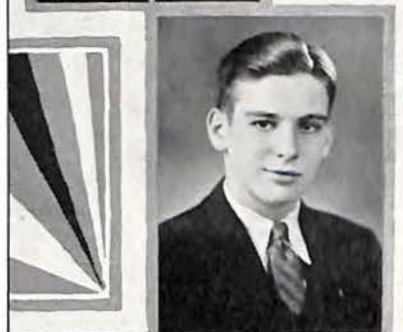

KATHERINE E. ALLEN

ACADEMIC



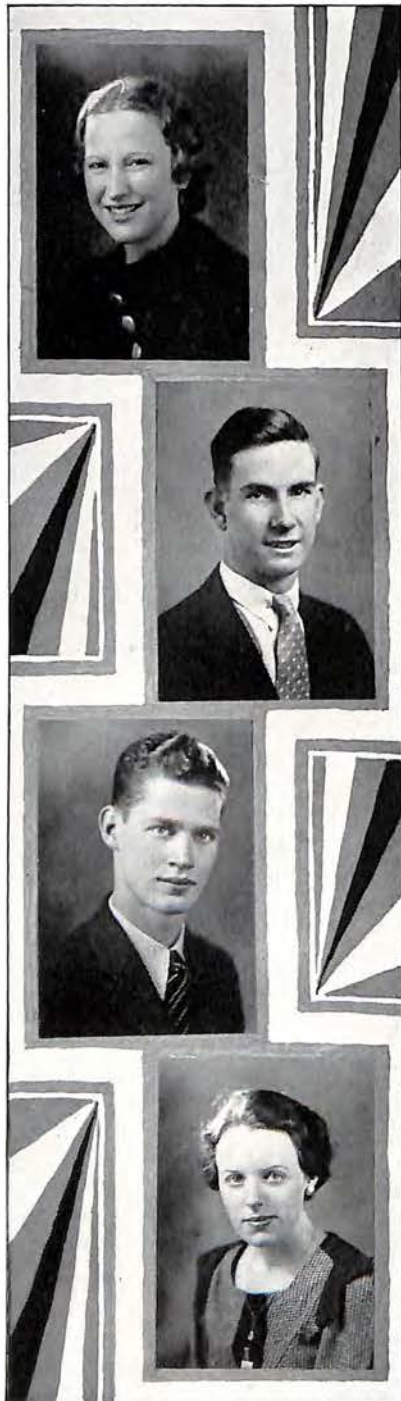

MADELYN COON

"Coonie"

*Radical, intriguing, conscientious*

President, M. W. I. S., '34; Treasurer, '33; Chairman, Executive Committee, '34; Member, '32, '33, '34; Girls' Club, '31, '32, '33, '34; Chairman, Project Committee, '32, '33; Chairman, Social Committee, '33, '34; Acorn Literary Staff, '33, '34; Senior Invitation Committee; Expression, '32, '33; Boosters, '33, '34; Commencement Program.

ACADEMIC

HOLLINS

STUART DICK

Orchestra, '32, '33, '34

ACADEMIC

FRANK DOWDY

ACADEMIC

LOUISE GERTRUDE DOWNS

*Sincere, loyal, attractive*

COMMERCIAL

WILLIAM AND MARY

LAURA MADGE HILL

*Congenial, coy, sophisticated*

Girls' Club, '32, '33; M. W. L. S., '33

ACADEMIC

DUKE

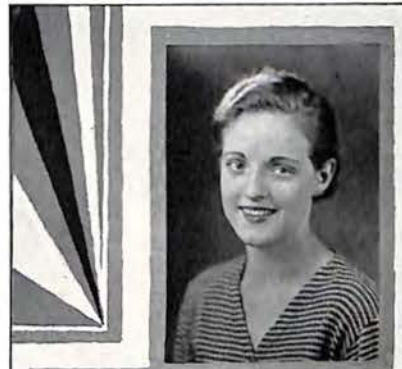

JULIA KATHERINE HORTON

*Talented, original, literary*

Student Council, '31, '32; Wisehefu, '31, '32;  
M. W. L. S., '31, '32, '33, '34; Girls' Club, '33, '34;  
*Junior World-News*, '32, '33; Captain ACORN  
Advertising Team, '33; ACORN Literary Staff, '33,  
'34.

ACADEMIC

MUSIC



WILLIAM LASSITER

*"Bill"*

ACADEMIC



INEZ SKINNELL

COMMERCIAL



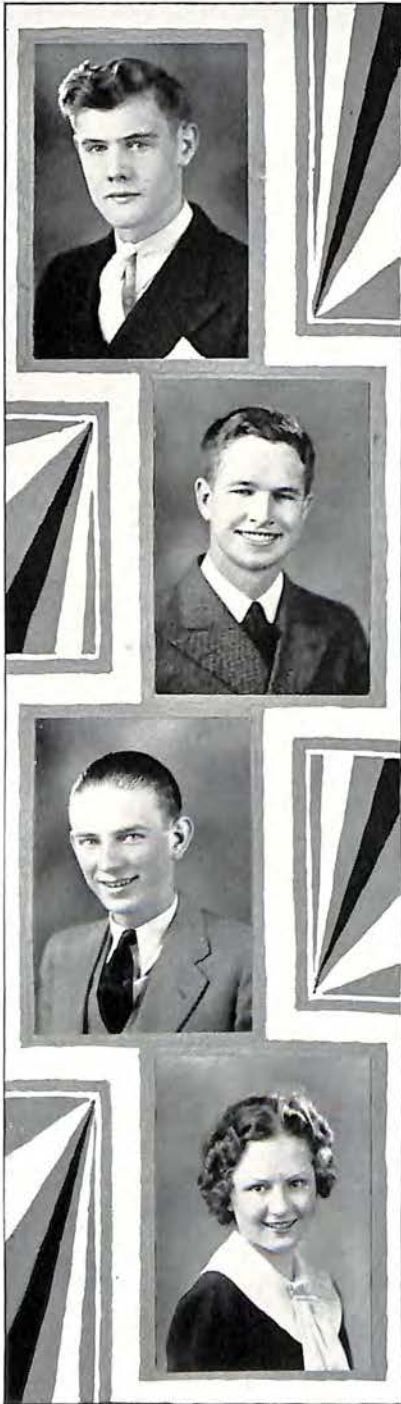

MARSHALL DONOVAN SMITHERS

*"Smitty"*

*Congenial, studious, capable*

ACADEMIC

UNIVERSITY OF VIRGINIA

ROBERT WALKER SOWDER

*"Bobby"*

*Friendly, attractive, likable*

Hi-Y, '31, '32, '33, '34; Prefect Council, '32, '33;  
Treasurer, Junior Class, '31, '32; President, Junior  
Class, '32, '33; Football, '32, '33, '34; Class Mirror.

ACADEMIC

V. M. I.

FRANK EVERETT UMBERGER

*Friendly, loyal, obedient*

COMMERCIAL

MARGARET DRAPER WILSON

Acorn Literary Staff, '33, '34

ACADEMIC



CLASS MIRROR



CLASS BEAUTY  
NEVINS



MOST POPULAR  
SOWDER URQUHART

BEST ALL AROUND  
SPESSARD DUKE





MOST LIKELY TO SUCCEED  
LONG PRICE



MOST SCHOLARLY  
ARMISTEAD



BIGGEST CASES  
LEONARD ~ BALL



MOST SCHOLARLY  
CODDINGTON



MOST CAPABLE  
BIBLE LUNSFORD







MOST TALENTED  
STUMP HOBACK



MOST ATTRACTIVE  
DICKINSON



BIGGEST CASES  
BIBLE ~ PRICE



MOST ATTRACTIVE  
FERRINS



TYPICAL SENIOR  
STONE WELCH





NO BRAINS BUT—  
WOOLWINE — FAVILLE

MOST ATHLETIC  
SHAPIRO — OVERSTREET



WITTIEST  
WILLIAMS — DUNKLEY



BEST LINE  
MASON — RASMUSSEN





SMITH

MOORE

FITZGERALD

KLING

KENNETT

## Junior Class

### OFFICERS

<i>President</i> .....	WALTER SMITH
<i>Vice President</i> .....	KENNETH FITZGERALD
<i>Secretary</i> .....	WILEY KLING
<i>Treasurer</i> .....	LEWIS KENNETT
<i>Advisor</i> .....	MISS EDITH MOORE



JUANITA ALLEY JOHN ANDERSON ELENOR ARMBRISTER FRANCES ATKINS LOUISE BALDWIN "SNOOKS" BARNSDALE  
 VIRGINIA BARNETT ESTHER BARNHART VIRGINIA BECKNER JACK BEDDY JOSEPHINE BERRY MELVIN BLACK MARGUERITE BLACKWELL  
 ELBERT L. BLANKENSHIP HILDA BLANKENSHIP MABEL BLANKENSHIP MARY BLANKENSHIP HOWARD BOLEY LOUISE BOONE FRANCES BOSANG  
 ESTHER BRENNER CLETUS BROWN CLINTON BROWN SIDNEY BRUMBERG DOROTHY BRYAN DOROTHY BUCKLAND EMILY BURCH  
 EDWARD BURFORD CARTER BURGESS LADY BETH CALDWELL MELVIN CARTER MELVIN CASH CLARENCE CLAPSADDLE GARRY CLAY, JR.  
 ISA CLAY "SUNNY" COCKE JOHN COGBURN HAROLD COHEN ANNE COLE WINSTON COLEMAN ANNIE VIRGINIA COOK  
 BETTY COOK LEWIS CREASEY BURT CUNDIFF MILTON CUNNINGHAM MIRIAM DAVIDSON ROY DAVIS



SARAH DAVIS   SOL DIAMOND   VIRGINIA DOERING   BLANCHE DONOVAN   HUNTON DOWNS   SHERWOOD DUDLEY  
 HENRY DUNCAN   DOROTHY EADES   WILLIAM EATON   IBENE ECHOLS   FRANCIS ELLIOTT   FRED ELLIOTT  
 ROBERT ELLIOTT   MARY JANE ELMORE   IRENE EPPERLY   THOMAS FISHER   KENNETH FITZGERALD   JOHN FITZPATRICK   FREIDA FRANKLIN  
 BURNES FRITH   MARVIN FRITH   EDWIN GEORGE   THERESA GRAFF   NANCY GRAY   SARAH GRAY   JAMES GREGORY  
 HUGH HAGAN   ELLIS HALL   EUNICE HALL   BILLY HAMMERSLEY   LEIGH HANES, JR.   LILLIE HARRIS   MARGARET HARTWELL  
 JOHN D. HATCHER   ELIZABETH HINES   HAIRSTON HOBBIE   EVELYN HODGES   GERALDINE HOUCHINS   MARY JANE HOUCHINS  
 LOUISE HOUSEMAN   RUTH HOWELL   MELVIN HUMPHREYS   MILDRED HUNNICUTT   JAMES HUNT   MARIAN HUNT

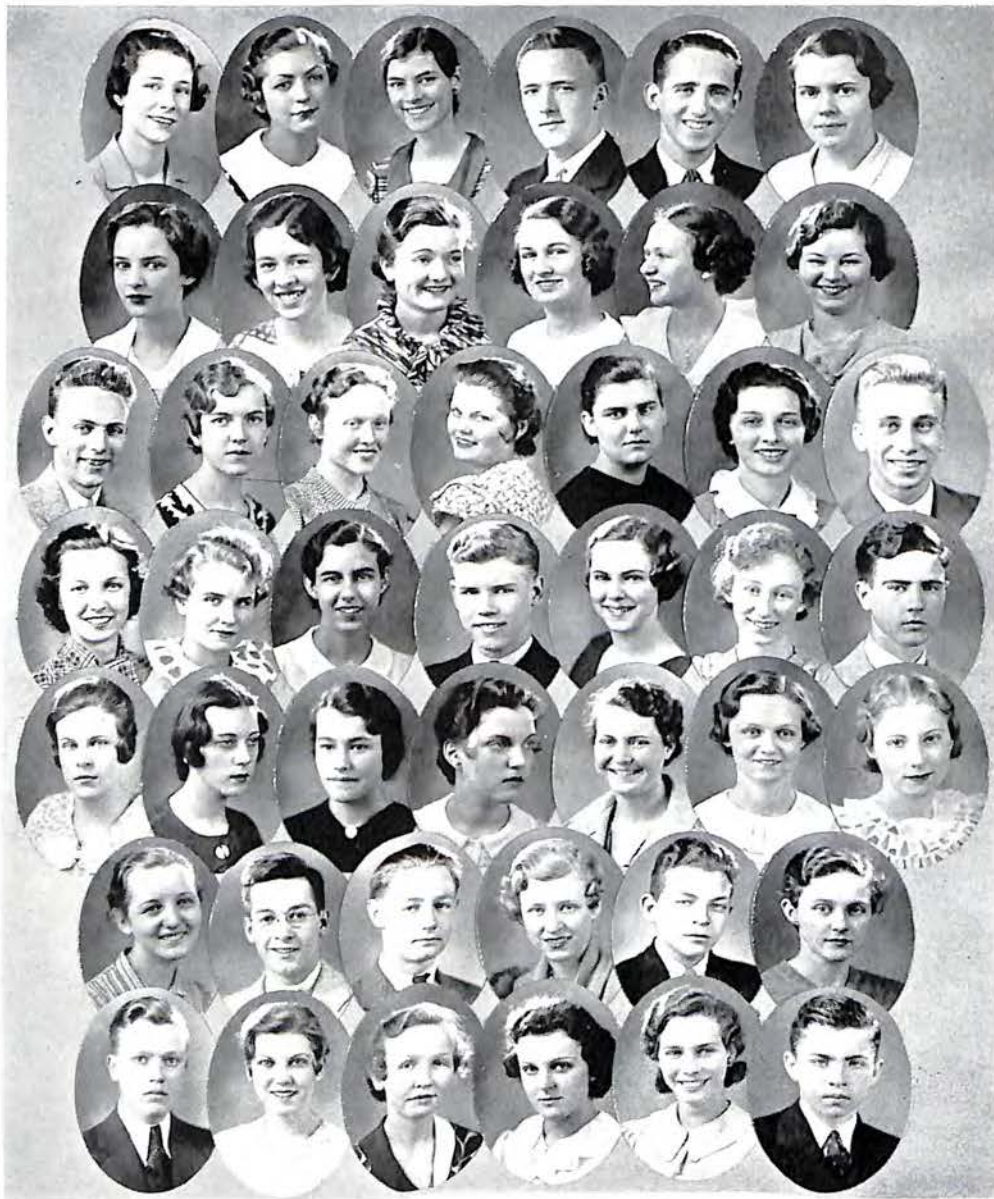

JEAN HUNTER    FLORENCE JACKSON    FRANCES JACOBS    ANSON JAMISON    ROBERT JOHNSON    JEAN JOHNSTON  
 MARGARET JOHNSTON    ADALINE JONES    BETTY LACY JONES    HAZEL KEESLING    DEVINE KEGLEY    VIRGINIA KEISTER  
 PETE KENNETT    ERA KESLER    MARY KESLER    ELSIE KIDD    KATHERINE KELLEY    MARTHA KOHL    RALPH KYLE  
 NADINE LANSTER    PEGGY LAYMAN    FRANCES LAZENBY    GORDON LEE    CATHERINE LEMON    RUTH LEMON    MARVIN LONG  
 NELL LYON    MAXINE MALONE    JEANNE MANUEL    VIRGINIA MARTIN    EDNA LEE MASSIE    SARAH MAUPIN    MARGUERITE MAYS  
 RUBY McCORMICK    FRANK McQUILKIN    JAMES MEADOWS    TRILBY MEADOWS    ALLEN MILAM    STELLA MILES  
 MASON MILLER    FRANCES MILLS    ETHEL MILTON    CHARLOTTE MINTON    MADALENE MITCHELL    VERNON MOUNTCASTLE

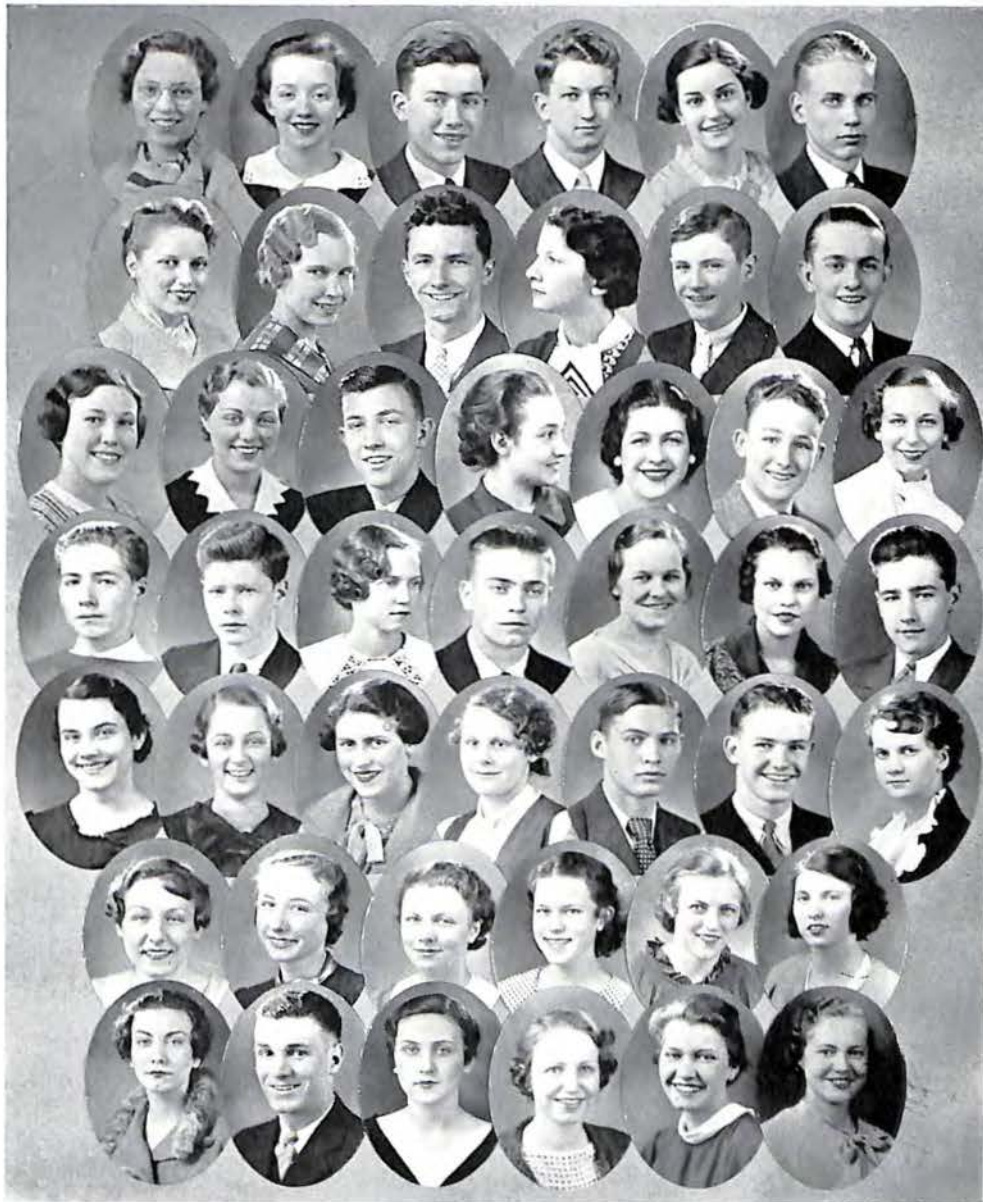

ELEANOR MURRAY    CHARLOTTE NICHOLS    CLARENCE OAKY    JESSE OVERSTREET    RUBY OVERSTREET    ANDY PACE  
 ANN PAGE    MARY PARKER    ROWLAND PEARSALL    MARY PEARSON    BILLY PFLUEGER    PAUL PHIPPS  
 PATTIE PIERCE    FRANCES PITTMAN    MIKE PLUNKETT    DOROTHY PORTERFIELD    NADINE PUTT    GEORGE QUINN    FRANCES RAIKE  
 JACK REES    HENRY REES    MARGARET REEVES    PAUL RICE    FRANCES RICHARDSON    JUANITA ROBINSON    VIRGIL ROGERS  
 HAZEL RONK    MARY ROSEBRO    BEULAH ROTHWELL    HARRIET SAUM    BOYD SAUNDERS    JOHN SHAFER    ELOUISE SHARPE  
 ANNA SHELOR    ELIZABETH SHELOR    MARTHA SHELTON    RUTH SINK    ADRIENNE SMITH    EDITH SMITH  
 FRANCES SMITH    WALTER SMITH    MARY ANN SNYDER    KATHLYN SPEECE    JANE SPESARD    MARY STEWART



RUTH STEWART	LEWIS STONE	BUSTER STOVER	CLARENCE TAPLEY	J. S. TAYLOR	DOROTHY TERRELL	
BILLIE THOMAS	LEON THOMAS	A. B. THRASHER	WINNIE THRASHER	EDGAR THURMAN	JACK TICE	
MARGARET TUCKER	MORRIS TURNER	MAURICE VERMILLION	CHRISTINE VIA	SUE VIA	REBECCA VIAR	MILDRED VIPPERMAN
ALTON WADE	RHEA WADE	J. O. WAGNER	A. WALKER	GEORGE WALSH	HELEN WARE	HAZEL WATKINS
IRENE WEAVER	ANNA WEIGAND	BILLY WELCH	ROLAND WHITE	BERNICE WILEY	INEZ WILEY	PAULINE WILLARD
LLOYD WILLIAMS	PAULINE WILLIAMS	PEGGY WILLIS	VIRGINIA WILLIS	GEORGE WOOD	HOWELL WOOD	
MARGARET WOOD	MELVIN WOOD	DOROTHY WOODS	RALPH WRIGHT	BEVERLY YOUNG	ELOISE YOUNG	





CHEER LEADERS



FROM THE TOP DOWN



PRIME SUCTION  
HOUND



LITERARY TEAM



YE NEWS SHARKS



FROM THE BOTTOM UP



SOPHOMORE CLASS



## The Jefferson Sophomore Class

The Sophomore class of Jefferson Senior High is made up of students from all sections of the city; they came from Jackson Junior High, Lee Junior High, and Woodrow Wilson Junior High. When they reached Jefferson High, the process of amalgamation began. Soon the members of the class met for the purpose of organization. Several meetings of the class were held during the school year at which times there were discussions on student government, class dues, and other high school activities. The officers elected for 1933-'34 were:

<i>President</i> .....	JACK NOFFSINGER
<i>Vice President</i> .....	PHILIP SHAFER
<i>Secretary</i> .....	CLAIRE URQUHART
<i>Treasurer</i> .....	JACK SHERERTZ
<i>Faculty Advisor</i> .....	MRS. J. W. FALWELL



LEE JUNIOR SOPHOMORES



## The Sophomore Class, Lee Junior

The Lee Junior Sophomores, prospective graduates of Jefferson for 1936, met early in the spring of '34 to begin the process of class organization. Around two hundred members were included in this first organization.

The following officers were elected:

<i>President</i> .....	ROY CARTER
<i>Vice President</i> .....	ROY KINSEY
<i>Secretary</i> .....	IRMA CARPENTER
<i>Treasurer</i> .....	KATHERINE MOOMAW
<i>Class Advisor</i> .....	MISS CASSYE AVERETT YOUNG



ABOVE-SCENE FROM "SMILIN' THRU"



CHARACTERS AT RANDOM FROM  
"THE PIRATE SHOWBOAT"



BOOK II  
ORGANIZATIONS

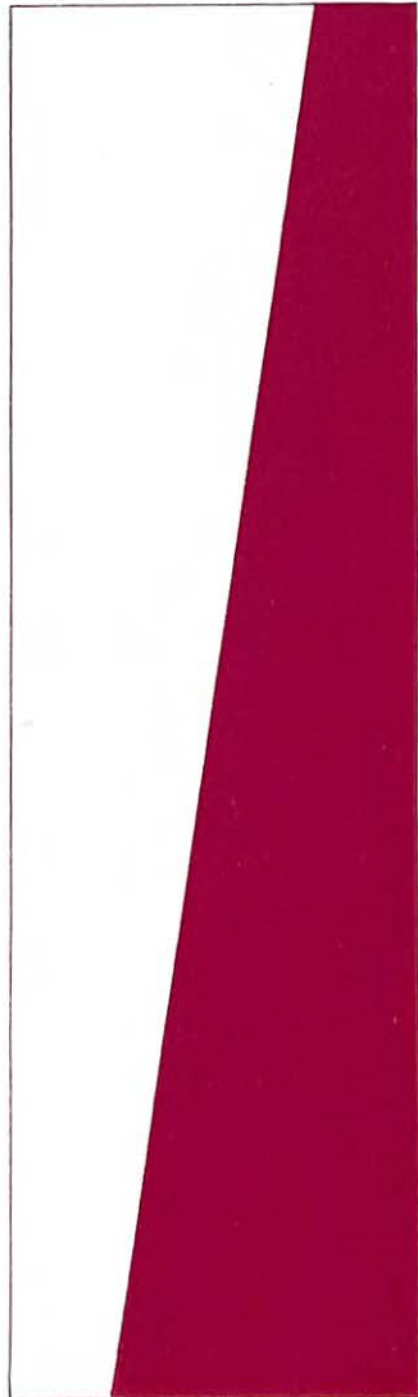

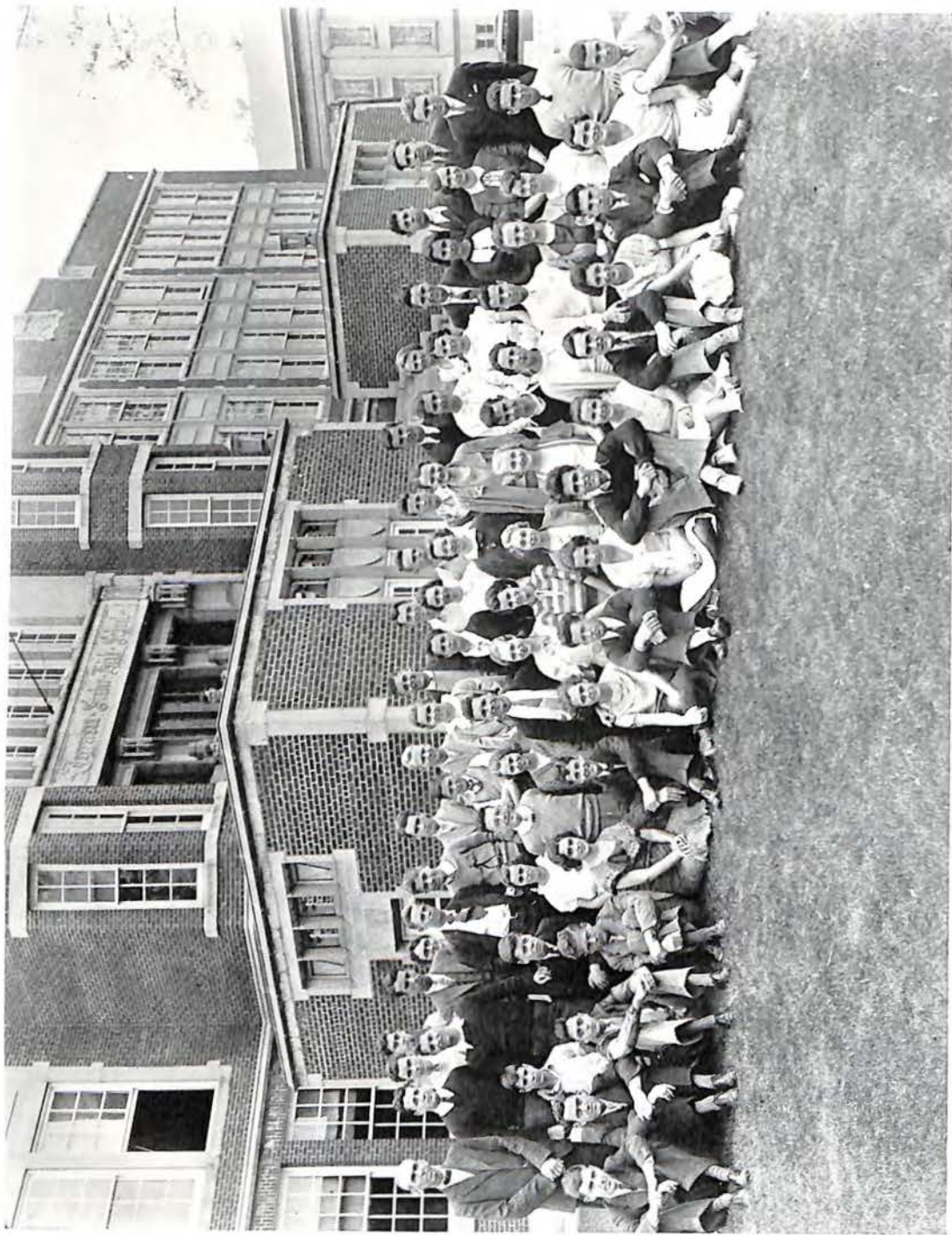

STUDENT GOVERNMENT





## Student Participation in Government

Student Government was started at Jefferson in 1928 through the efforts of both the faculty and the student body. Its purpose has been to give each student a voice in the government of the school, and to instill in him a spirit of honesty and coöperation. To attain these aims, a Prefect and a Student Council were formed. In the former are vested the legislative, executive and judicial powers of the organization. Its members consist of five Seniors, four Juniors, three Sophomores, and the President of each class. This body is aided by four Faculty Advisors, who meet regularly with the Council. The advisory powers of the organization are contained in the Student Council, a group composed of one member from every roll call. This Council is a medium between the Prefect Council and the students themselves. The President, who must be one of the Senior prefects, is elected by the student body at large.

### PREFECT COUNCIL

#### *Seniors*

CONRAD STONE..... <i>Senior Prefect</i>	ELIZABETH SIEBER..... <i>Secretary</i>
HUBERT LEONARD	BOB SPESSARD
SUE LUNSFORD	RONALD BIBLE, <i>Ex Officio</i>

#### *Juniors*

ROBERT PUGH.....	..... <i>Junior Prefect</i>
ELEANOR DUKE	JACK TICE
HELEN HOBACK	WALTER SMITH, <i>Ex Officio</i>

#### *Sophomores*

BETTY HARR	JACK WIMMER
MARY GLENN STONE	JACK NOFTSINGER, <i>Ex Officio</i>

#### *Faculty Advisors*

MISS MARY DUNCAN	MR. D. W. PERSINGER
MISS EDITH MOORE	MISS NELLIE SMITHEY

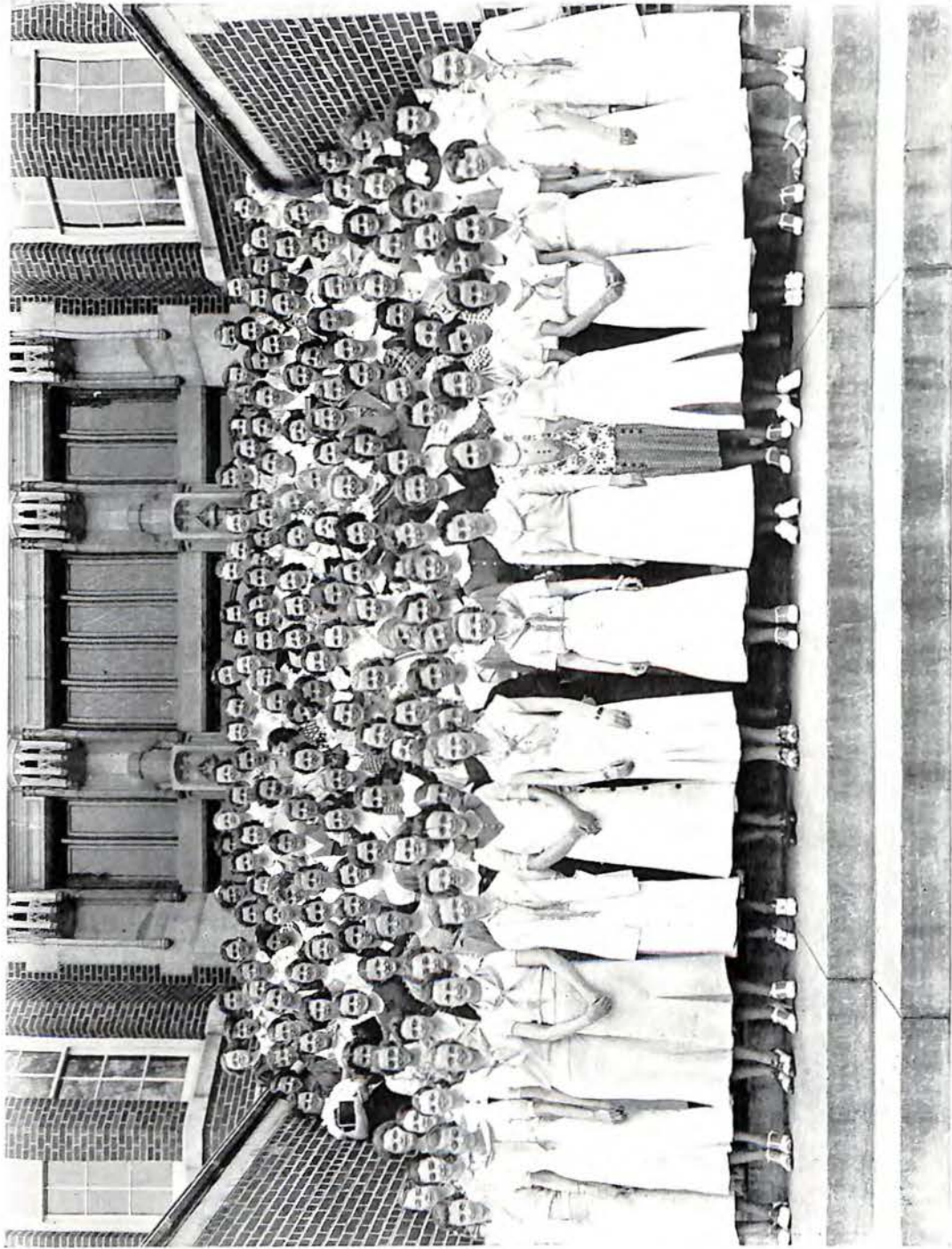

GIRLS' CLUB



## The Girls' Club

The Girls' Club has held a most successful year, under the able guidance of Elizabeth Seiber, the President. As the usual custom the opening and closing conference was held at that secluded spot of unforgotten memories—Camp Treetop. The theme has been on "Wings" and the club has soared high above the clouds to view the land from the standpoints of Internationalism, World Peace, and related topics.

The social side of the year has been quite as successful as the more serious side of the program. The banquets, including the Father-Daughter, Mother-Daughter and Friendship banquets were well planned and carried out with enthusiasm. The year closed with the Sweetheart banquet, the principal social event, to which all the members looked forward. Probably the most enjoyable part of the year's program was the annual conference which was held this year at Lynchburg.

There were enrolled this year a total of one hundred and seventy members, which makes it the largest organization of its kind at high school. Each member worked under one of the following committees with their respective chairmen:

<i>Program</i> .....	MARGARET HOUCHINS
<i>Ceremonial</i> .....	HELEN WELCH
<i>Music</i> .....	LOIS CAMDEN
<i>Publicity</i> .....	THERESA GRAFF
<i>Decoration</i> .....	RUTH HILL
<i>Social</i> .....	MADLYN COON
	JEANNETTE DUNLAP
<i>Sports</i> .....	BETTY LACY JONES
<i>Projects</i> .....	MARY NEELY ROSEBRO
<i>Membership</i> .....	BETTY URQUHART

### OFFICERS

<i>President</i> .....	ELIZABETH SIEBER
<i>Vice President</i> .....	BETTY URQUHART
<i>Secretary</i> .....	MILDRED PERKINS
<i>Treasurer</i> .....	ALICE BARNES
<i>Reporter</i> .....	MARTHA BELLE NEVINS
<i>Faculty Advisor</i> .....	MISS NELLIE SMITHEY
<i>Girl Reserves Secretary—Y. W. C. A.</i> .....	MABELLE FARR



## The Senior Hi-Y Club

Under the leadership of its President, Bob Spessard, and its able councillors, the Senior Hi-Y Club, composed of a select group of Juniors and Seniors, has had a most successful year as to serving its purpose of creating, maintaining and extending throughout its school higher standards of Christian ideals.

It has carried out this plan through its Chapel services, Week of Prayer, and Bible Study programs. The Hi-Y Club has been inspired, throughout the year, by numerous speakers who have, at the weekly supper meetings, tried to advise the members upon certain questions that are constantly confronting boys of this age.

Other than these religious activities the Hi-Y Club has on its program, such social events as: Mother's and Father's nights, Ladies' night, Faculty banquet, Buddie banquet, and Alumni banquet.

### OFFICERS

*President*..... BOB SPESSARD  
*Vice President*..... RALPH LONG  
*Secretary*..... GRATTAN LINDSAY  
*Corresponding Secretary*..... DAVID MASON  
*Treasurer*..... JACK SHAPIRO

GEORGE ARMISTEAD  
 HOWARD HAMMERSLEY  
 ROLAND PEARSALL

JACK TICE  
 CONNIE STONE  
 BENJY SMITH

FRED ELLIOTT



## The Junior Hi-Y Club

The Junior Hi-Y is a new organization at Jefferson High. It is the first club of its kind to be organized in the 2d Hi-Y District of Virginia.

The starting of this club was undertaken as a project of the Senior Hi-Y, who with the help of Chester Francis helped the charter members get started. The ten charter members drew up a constitution and took in more members throughout the year until May when the membership totaled forty-one.

This Club was affiliated with the Virginia State Hi-Y in January and in February sent ten delegates to the Danville Conference of the 2d Hi-Y District. This club has shown great promise of being an outstanding club for the Sophomore and Junior boys of Jefferson High in the future.

### OFFICERS

<i>President</i> .....	PHILIP SHAFER
<i>Vice President</i> .....	BILLY WELCH
<i>Secretary</i> .....	FRANK MCQUILKIN
<i>Treasurer</i> .....	JACK NOFFSINGER
<i>Corresponding Secretary</i> .....	MORRIS TURNER
<i>Faculty Advisor</i> .....	MR. CLAUDE MOORMAN
<i>Y Advisor</i> .....	MR. CHESTER FRANCIS

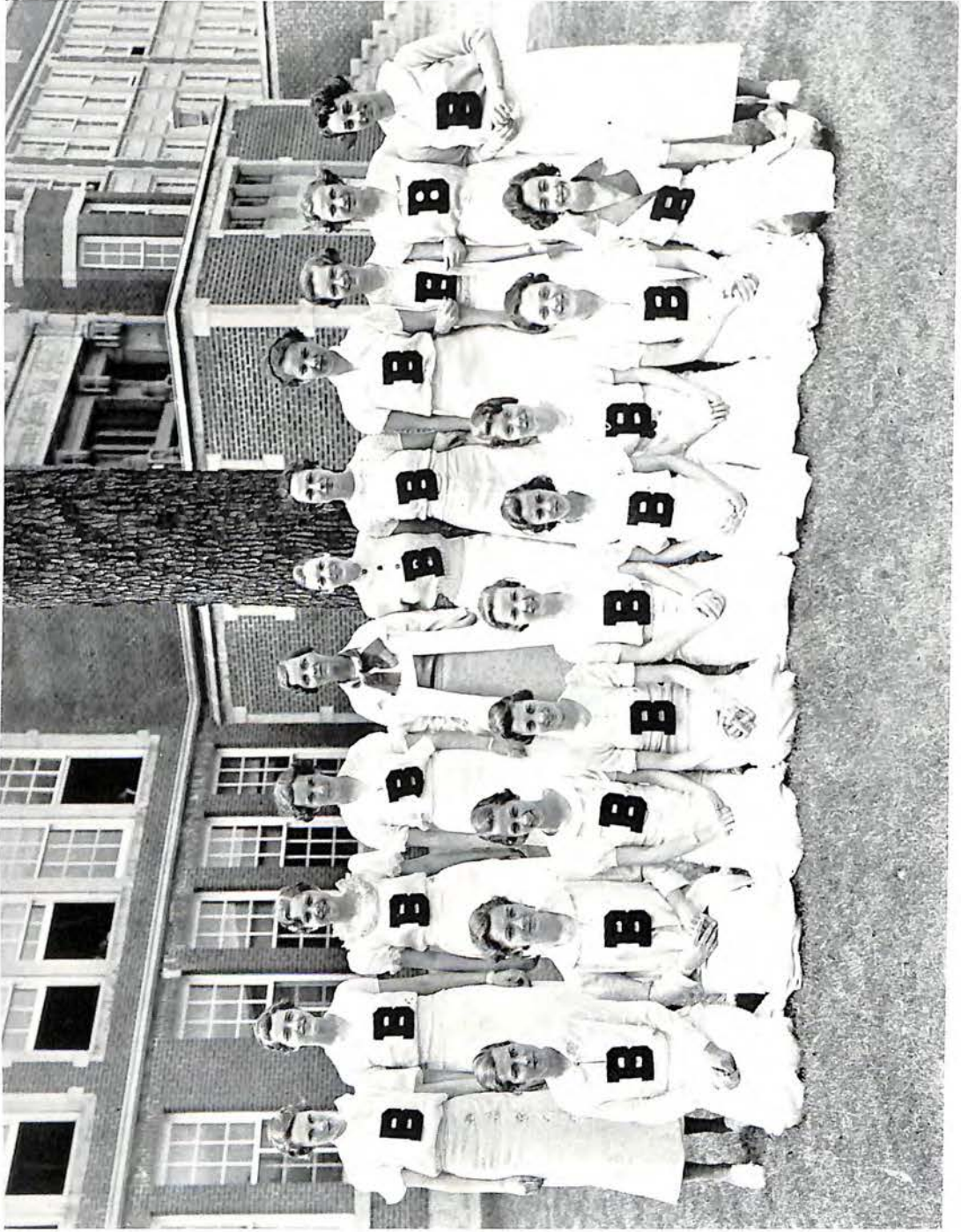

THE BOOSTER CLUB



## The Booster Club

The Booster Club is composed of girl leaders who, for their work in school activities, are admitted into the Club by a five-sixths vote of all members. These must all be approved by the faculty committee.

The Club enters into all school projects during the year, endeavoring to foster school spirit among the students. The Club sponsors parades and assemblies for this purpose.

### OFFICERS

*President* ..... LOIS CAMDEN  
*Secretary-Treasurer* ..... SUE LUNSFORD  
*Faculty Advisor* ..... MISS SULLY HAYWARD

### Members

ALICE BARNES  
 LOIS CAMDEN  
 GAYLE CAMDEN  
 MADELYN COON  
 DOROTHY DUNKLEY  
 ELEANOR DUKE  
 ANNE FAVILLE  
 THERESA GRAFF  
 MARGARET HOCHINS

FRANCES JENKINS

BETTY LACY JONES  
 FLORA ANNE JOHNSON  
 SUE LUNSFORD  
 MILDRED PERKINS  
 MARY PRICE  
 MARY NEELY ROSEBRO  
 ELIZABETH SIEBER  
 BETTY URQUHART  
 HELEN WELCH

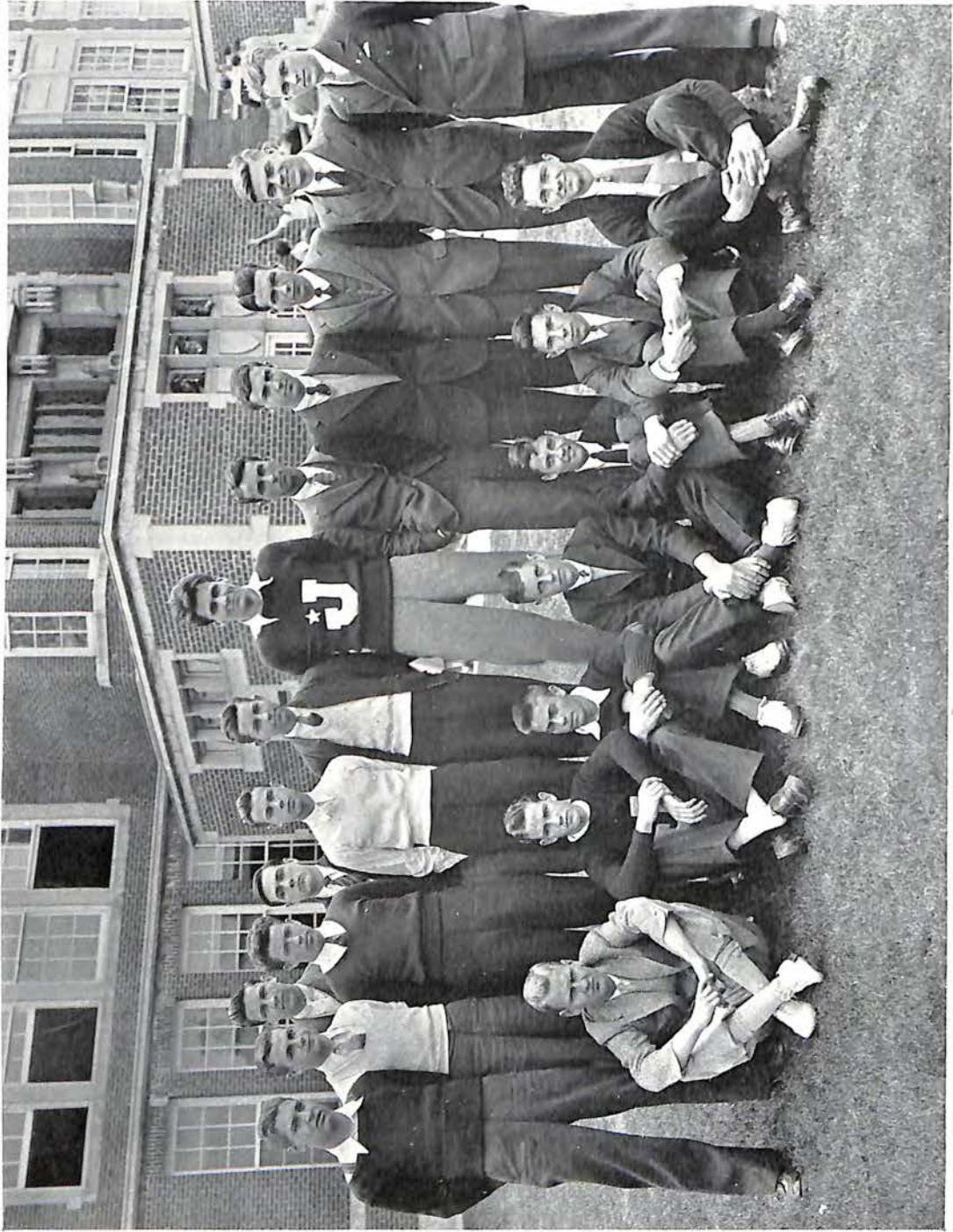

THE BIG BROTHERS CLUB





## The Big Brother Club

The Big Brother Club is an honorary organization for outstanding leaders in the Junior and Senior classes with a limited membership of twenty-five. The purpose of the Club is to back all student activities.

This year the Club promoted interest in athletics through "Pep" assemblies and by honoring the State Champion Basket Ball Team with a final game of recognition. This year's "J Festival," the outstanding social event of the school given in honor of all letter men, was the most brilliant in the history of the Club.

### OFFICERS

*President*.....GRATTAN LINDSEY  
*Vice President*.....FRED ELLIOTT  
*Secretary-Treasurer*.....HOWARD HAMMERSLEY

### Members

GEORGE ARMISTEAD	RALPH LONG
RONALD BIBLE	DAVID MASON
BILLY BRIGHTWELL	ROLAND PEARSALL
POWELL CHAPMAN	ROBERT PUGH
WINSTON COLEMAN	LEWIS REID
BILLY DICKINSON	PAUL RICE
FRED ELLIOTT	JOHN SHAFFER
PHILIP GROGAN	JACK SHAPIRO
HOWARD HAMMERSLEY	BOB SPESSARD
GRATTAN LINDSEY	CONRAD STONE

JACK TICE



MARTHA WASHINGTON LITERARY SOCIETY



## The Martha Washington Literary Society

During the past year this society achieved a record membership of one hundred and forty.

In the fall interesting programs were given on mythology, while in the spring term miscellaneous programs on current topics were presented.

The Program Chairman received such a good response from the members who were asked to contribute to the program that approximately twenty-five girls received letters or stars.

1933-1934 marks just one more milestone in a successful M. W. L. S. career.

### OFFICERS

<i>Fall '33</i>		<i>Spring '34</i>
MARY PRICE.....	<i>President</i> .....	MADLYN COON
FLORA ANNE JOHNSON.....	<i>Vice President</i> .....	VIRGINIA STUTSMAN
LAURA SWEET.....	<i>Secretary</i> .....	BETTY URQUHART
MADLYN COON.....	<i>Treasurer</i> .....	ELIZABETH McDONALD
MARGARET McMURRAY.....	<i>Reporter</i> .....	CORINNE McGEHEE
CORINNE McGEHEE.....	<i>Recorder</i> .....	RUTH HILL

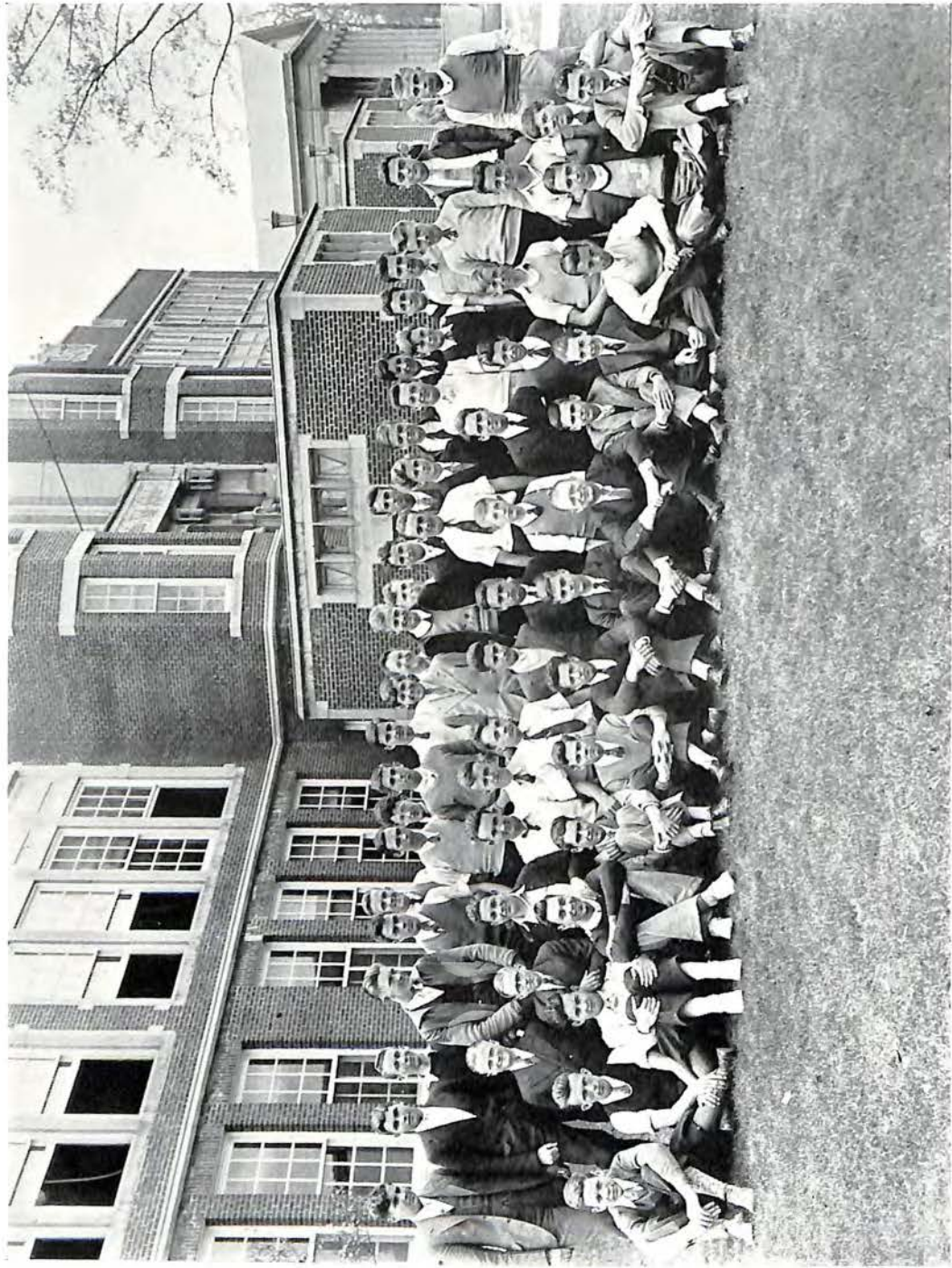

JEFFERSONIAN LITERARY SOCIETY

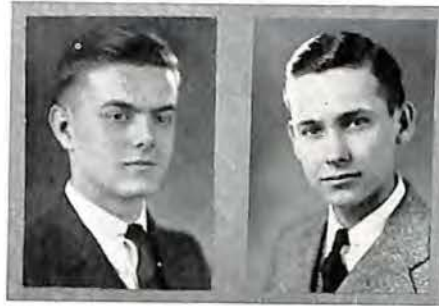

## The Jeffersonian Literary Society

The Jeffersonian Literary Society has added another successful year to its colorful history. Organized in 1911, this society was the first boys' organization formed in high school and to-day has a membership of about fifty. Four of the members represented Jefferson in the various literary contests held at Charlottesville. They were: Billy Dickinson, Melvin Black, Jack Noffsinger, and Robert Parker.

The Society coöperated with other organizations in the presentation of two high school dramatic productions, "Smilin' Through," and "The Pirates Showboat."

Problems in recovery, forms of governments, literary masterpieces, and the achievements of great men were thoroughly discussed from all angles on the programs of the Society. Debates, public speeches, poems, piano selections, and humorous skits have also helped to develop the members of the club in the art of public speaking.

The year's activities were climaxed by a banquet with the Martha Washington Literary Society.

### OFFICERS

<i>Fall '33</i>		<i>Spring '34</i>
GEORGE ARMISTEAD.....	<i>President</i> .....	ROBERT PARKER
JOHN DOWNS.....	<i>Vice President</i> .....	JOHN DOWNS
JOHN WILSON.....	<i>Secretary</i> .....	BILLY DICKINSON
JOHN VIA.....	<i>Treasurer</i> .....	CLYDE JONES
ROBERT PARKER.....	<i>Corresponding Secretary</i> .....	JOHN HUSTED
CLYDE JONES.....	<i>Sergeant-at-Arms</i> .....	RANDOLPH WILLIAMS

### *Cabinet*

RONALD BIBLE.....	JOHN WILSON.....	GEORGE ARMISTEAD
JOHN VIA.....		EDGAR THURMAN
	JACK NOFFSINGER	



THE EXPRESSION DEPARTMENT



MISS CLARA BLACK  
*Director Expression Department*

## The Expression Department

Expression aims to teach those who seek general culture, how to form clear mental impressions and how to give fitting expression to their thoughts and emotions by intelligent, artistic use of the voice and body.

An accumulation of facts is not education; no knowledge is worth while unless it gets into the blood and can be passed on to our fellow-man by some means of expression. The Expression Department seeks to awaken in the student a realization of his potentialities and by direction to help him to attain the highest expression of them. Therefore, the various courses in this department are commended to those who wish to give of their best to any occupation or profession.

The Expression Department has been responsible for many productions this year. Notable presentations were: "Smilin' Through," which was given three nights; two evenings of one-act plays; "Showboat," a two-night performance; and three Friday afternoon Revues.

The play, "Pater Noster" was sent to the University of Virginia this spring to compete in the state contest.

"Quality Street," by Barrie, was selected for the Senior Play.



JOURNALISM





## Journalism

Journalism at high school is composed of two factors, the Quill and Scroll Society and the *Junior World News*. Of the two, the *Junior World News* is the more active organization.

This organization is composed of students who write up the school news for the part of the *Roanoke World News* which is allotted to high school items. Through this work the students gain concrete knowledge of the various types of journalistic work such as editorials, feature stories, news and sports articles, columns, and interviews. Besides the daily work, practical advice is given by Mr. S. D. Bowman, the Faculty Advisor.

This year several members of the staff attended the Southern Interscholastic Press Association Convention at Washington and Lee.

The Quill and Scroll is an international honor society for high school journalists. To gain membership in this society it is necessary for the student to have done outstanding work on some literary staff and to have a scholarship standing for the current year. Only Juniors and Seniors are admitted to membership.

During the school year the club sponsors several contests in editorials, headline writing, feature stories, news and sports stories. Many Jefferson students have won high places in these contests.

The members are:

GEORGE ARMISTEAD.....	President
MARY PRICE	MARGARET McMURRAY
POWELL CHAPMAN	JOHN DOWNS
LAURA SWEET	CORINNE McGEHEE

### *Junior World News Staff*

<i>Editor-in-Chief</i> .....	MARY PRICE	<i>Boy's Sports Editor</i> .....	ROBERT REID
<i>Assistant Editors</i> .....	{ MARGARET McMURRAY	<i>Assistant</i> .....	LEON THOMAS
	{ ROY DAVIS	<i>Girl's Sports Editor</i> .....	MILDRED TURNER
<i>Assignment Editor</i> .....	JOHN DOWNS	<i>Assistant</i> .....	MARGARET STOKE
<i>Assistant</i> .....	ROBERT PARKER	<i>Headline Editor</i> .....	LAURA SWEET
<i>News Critic</i> .....	MARGARET STEPHENS	<i>Assistants</i> .....	{ VIRGINIA STUTSMAN
<i>Assistant</i> .....	DOROTHY CODDINGTON		{ ALVIN COHEN
<i>Make-up-Editor</i> .....	CORINNE McGEHEE	<i>Alumni</i> .....	MARY PARKER
<i>Assistant</i> .....	JOHN HUSTED	<i>Assistant</i> .....	HUNTON DOWNS



## The Glee Club

The primary aim of the Glee Club is to inculcate in the students of Jefferson a keener interest in and a better appreciation of good music. Contemporary with this aim is that of creating a better spirit of fellowship among music students.

The girls limit their membership to thirty, while the boys make no limitation. The members are selected from members of the Choral Club by tryout committees appointed by the presidents.

This year's club activities included radio broadcasts, participation in state-wide contest held in Richmond in the fall, furnishing of commencement music, the annual recital, and the presentation of many programs before local civic and church organizations.

### OFFICERS

<i>Girls' Club</i>		<i>Boys' Club</i>
MILDRED PERKINS.....	<i>President</i> .....	EARL SMITH
ANNE LUCK.....	<i>Vice President</i> .....	KENNETH FITZGERALD
MARY NEELY ROSEBRO.....	<i>Secretary-Treasurer</i> .....	WILTON JOHNSON
MARTHA KOHLE.....	<i>Reporter</i> .....	DEXTER MILLS
RUTH HILL.....	<i>Librarian</i> .....	OHMER MILTON
	<i>MISS BLANCHE HURLEY, Faculty Advisor</i>	



## The Orchestra

The Jefferson Senior High School Orchestra, under the direction of Miss Blanche Hurley, is composed of the most talented musicians in the school. Members of the Orchestra, while in high school, are being trained for work that will be of benefit to them after their high school days.

They have this year broadcast over the radio, furnished music for the High School Plays, for Commencement, and presented numerous outside programs.

### OFFICERS

<i>President</i> .....	FRANK MCQUILKIN
<i>Vice President</i> .....	JACK CARDEN
<i>Secretary-Treasurer</i> .....	BEVERLY MEADOR
<i>Reporter</i> .....	HELEN FERGUSON
<i>Librarian</i> .....	GLADYS SAUM



## The Girls' Athletic Club

The purpose of the Girls Athletic Association is to encourage the girls of the schools in all phases of physical education, to promote good scholarship and school spirit, to establish the ideal of health, and to develop the true spirit of sportsmanship in all its members.

The G. A. A. is considered one of the most active clubs in high school.

The year was started off with a big membership drive. The losing side entertained the winning.

The G. A. A. helped sponsor the two plays given this year for student activities.

One of the most interesting parts of the years' program was a basket ball game between the gild and faculty. There was also an interesting game between the midgets and football squad.

Just before the closing of the Spring Term the Club enjoyed a week-end camp.

### OFFICERS OF THE G. A. A.

<i>President</i> .....	MARY OVERSTREET	<i>Manager of Volley Ball</i> .....	HAZEL SHEPHARD
<i>Vice President</i> .....	LELIA SAUNDERS	<i>Manager of Basket Ball</i> .....	KATHRYN FARRAR
<i>Secretary</i> .....	GEORGIA WALKER	<i>Manager of Apparatus and Track</i> .....	MARIE WINGFIELD
<i>Treasurer</i> .....	JOSEPHINE SCOTT	<i>Manager of Baseball</i> .....	GERELDINE HOCHINS
<i>Recorder of Points</i> .....	VIRGINIA LIPES	<i>Manager of Tennis</i> .....	DOROTHY MILLS
<i>Chairman of Program Committee</i> ..	BEATRICE POFF	<i>Manager of Hiking</i> .....	EMMA D. WHEELER
<i>Chairman of Poster Committee</i> .....	MARIAN HUNT		



## The Wisehefu Club

The Wisehefu Club is a junior organization of the Girls' Club, composed of Sophomore girls. It was organized in 1931 with the purpose of preparing the girls for membership in the higher club.

With the help of the advisors, Miss Verran, Miss Farr, and Miss Brown, it is felt that the high aspirations and ideals of the club have been engrafted in the hearts of all the members.

### OFFICERS

<i>President</i> .....	BETSY SMITH
<i>Vice President</i> .....	MARGARET CARR
<i>Secretary</i> .....	MARY GLENN STONE
<i>Treasurer</i> .....	MARIE BEHELER

# The Junior World-News

Cast for Senior Play Complete

NERO PORTRAYED TO MEMBERS OF I. L. S. AND M. W. L. S.

Four-Act Play Is Presented At Second Joint Meeting.

Assembly Honors State Champions

"SHOWBOAT" IS WELL RECEIVED

Audience Views Production With Enthusiasm Both Nights.

J. L. S. DISCUSSES AMERICAN SPORTS

RONALD BIBLE IS CHOSEN PRESIDENT OF SENIOR CLASS

Elph Loeg Elected Vice-President of 1933-34 Seniors.

GRAFF TO HEAD GIRLS' CLUB IN '35

Barnett, Rosebro, Spessard, and Houchins Fill Other Places.

Date for Latin Tournament Set

SENIOR PREFECT MEMBERS CHOSEN

Rice, Tice, Pugh, Elliott, Smith, Are Selected—Junior Elections Soon.

KUYK IS VIEWED ON BARRISTRY AS PROFESSION

Debating and Public Speaking Good Preparations For Law Study.

FIRST ACORN ISSUED TODAY

Editorial Staff Announced—Winners of Contests Published.

SENIOR CLASS COMMITTEES ARE SELECTED

Bible Announces Committee Members At Roll Call.

JEFFS CAPTURE CHAMPIONSHIP OF WESTERN DISTRICT

Magicians to Play W. and L. Rats—Will Trek to Portsmouth and Suffolk.

FIRST CHAPEL HELD TODAY

Dr. Lapsley Speaks On "True Blue"; Services to Be Weekly Feature.

HARRISONBURG GLEE CLUB SINGS

Netmen Play Salem Today

PEARSALL HEADS H-Y FOR '34-'35

Smith, Pugh, Rice, Elliott, and Reed Fill Other Places in Club.

QUILL AND SCROLL ELECTS OFFICERS

Armistead, President; Sweet, McMurray, Downs, Price and Chapman Chosen.

POINT SYSTEM IS ACCEPTED BY STUDENTS

Regulation Will Limit the Number of Offices to Be Held.

HI'S HANDBOOK GOES TO PRESS

"Rat Bible" Contains Helpful Information For New Students.

POEM PLACES IN CLASS A CONTEST

Stump's Poem, "Harbinger," Wins First Place in Literary Meet.

TICE HEADS STUDENT BODY FOR '34-'35

Heavy Balloting Cast At Roll Call By Entire Student Body.

ONE-ACT PLAYS ARE SUCCESSFUL

Dramas to Be Given At Vinton Tonight—Roanoke Tomorrow.

Commencement Tryouts Are Held

HOUCHINS IS NEW G. A. A. PRESIDENT

Other Officers Are Mills, Saunders, Nofisinger and Thompson.

PRICE NAMED EDITOR OF JR. WORLD-NEWS

Armistead, Downs, McMurray, Nevins, and Sweet Are Associates.

BOOK III  
ATHLETICS





THE FOOTBALL SQUAD





## The Football Squad

While the Magicians had an unlucky season, so far as scores were concerned, they were not downed easily.

The team, handicapped by being composed for the most part of new recruits, did much toward whipping into shape some excellent gridders for next season. Watch 'em!

Mainstays of the team were: Captain Williams, Tarpley, Shapiro, Tice, Spessard, Hoback and Craig.

### RECORD

J. H. S.....	19	Radford.....	7
J. H. S.....	19	Beaver.....	20
J. H. S.....	6	Salem.....	20
J. H. S.....	7	Danville.....	13
J. H. S.....	7	John Marshall.....	12
J. H. S.....	7	Vinton.....	13
J. H. S.....	12	R. J. Reynolds.....	7
J. H. S.....	7	Woodrow Wilson.....	6
J. H. S.....	0	McKinley.....	12
J. H. S.....	0	Lynchburg.....	7



# 1934 STATE

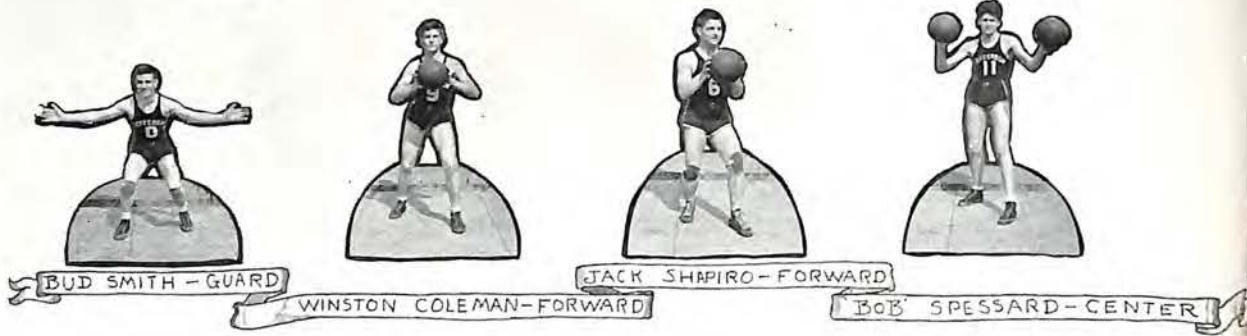

## The Basket Ball Squad

From the beginning of the season, Jefferson's basketeers, under Captain Pete Williams, showed consistent ability. Consecutive victories resulted in the State Championship. Nice work, boys!

Particularly praiseworthy are: Williams, Spessard, Elliott, Smith, Drumheller, and Rice.

Out of seven games with college freshmen teams we were victorious with five.

Bluefield, our sole out-of-state contender, was defeated twice, once by a large margin and again by one not so large.

Lynchburg, age-old rival of Jefferson, was twice defeated to the tune of 35-10 and 54-10.

In the field of near neighbors Salem was twice defeated by a large margin, while Vinton was downed once to the same victory march.

The Magicians twice defeated Danville, the first victory being eked out at a small margin of one point, 25-24, the second being somewhat better for the Magicians at 33-18.

Turning Eastward, the Magicians seeking new teams to conquer defeated Suffolk at 48-20. We traded with Suffolk, losing the second to them 24-32.

Portsmouth, we twice defeated at 34-9 and 26-25.

In the East we also played Newport News, beating them 23-22, taking the State Championship.

Maury Hi of Norfolk was taken at 42-16.

In post-season games Jefferson Hi's Championship Team of '28, met the State Champs of '34 and eked out a one point victory of 27-28.

Meeting McKinley Hi in the W. & L. Southern Conference Gold Medal Tournament, the Magicians lost 29-0.

The 1933-1934 basket ball record is indeed one of which the boys may be justly proud.

# CHAMPIONS



CAPTAIN  
MOSE WILLIAMS - GUARD



HAM' HAMMERSLEY - FORWARD

FRED ELLIOT - GUARD

SWISH' DRUMHELLER - FORWARD

FOOTS' RICE - FORWARD

## The Season's Scores

J. H. S.....	28	Alumni.....	28
J. H. S.....	46	Salem.....	18
J. H. S.....	38	Bluefield.....	26
J. H. S.....	18	W. & L.....	32
J. H. S.....	25	Danville 2.....	24
J. H. S.....	40	Vinton.....	11
J. H. S.....	37	Roanoke.....	19
J. H. S.....	34	V. M. I.....	23
J. H. S.....	25	V. P. I.....	23
J. H. S.....	48	Suffolk.....	20
J. H. S.....	35	Bluefield.....	33
J. H. S.....	33	Salem.....	9
J. H. S.....	34	Portsmouth.....	9
J. H. S.....	35	Lynchburg.....	10
J. H. S.....	34	V. M. I.....	26
J. H. S.....	33	Danville.....	18
J. H. S.....	42	V. P. I.....	20
J. H. S.....	31	W. & L.....	38
J. H. S.....	26	Portsmouth.....	25

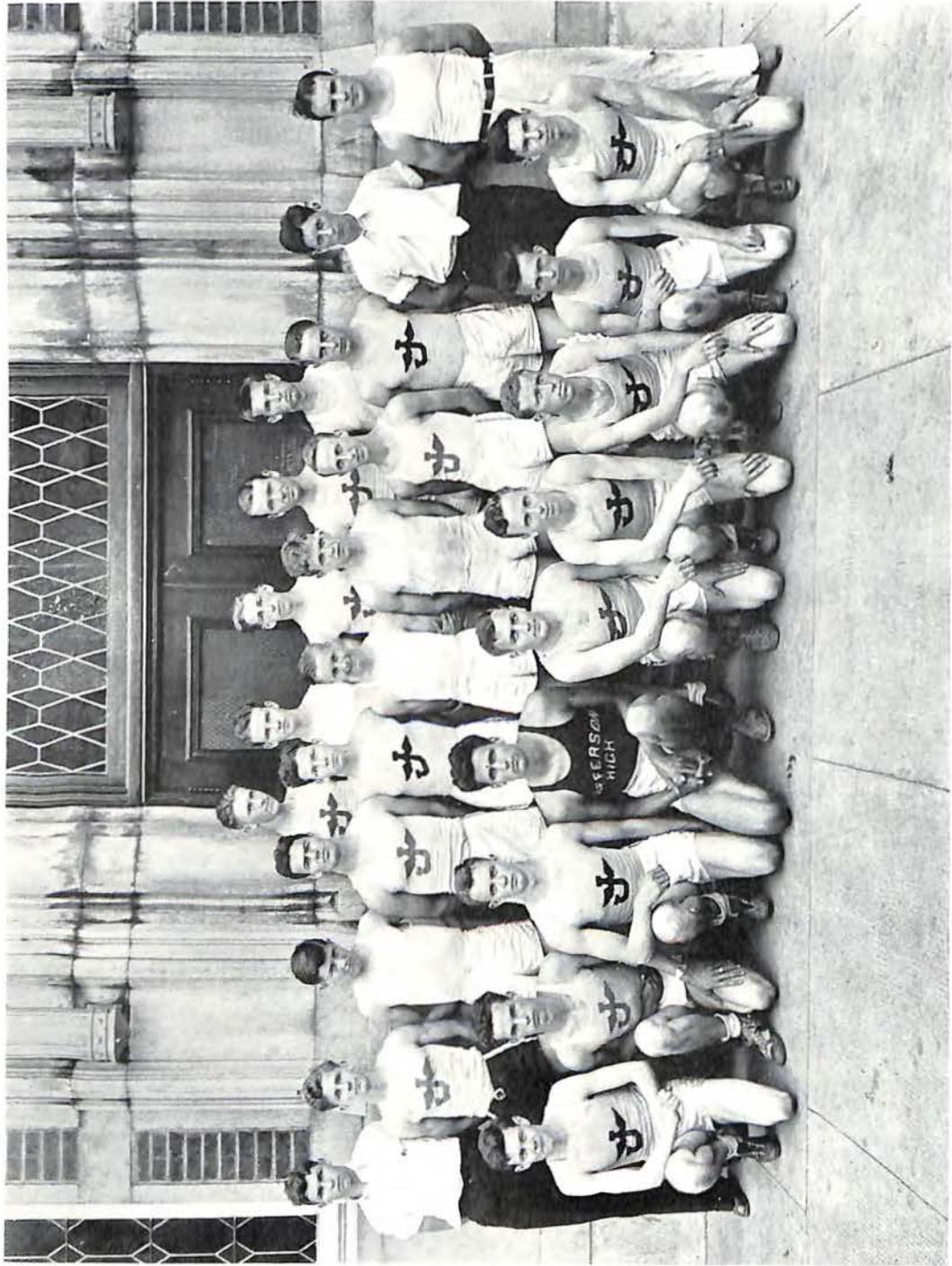

TRACK SQUAD



## The Track Squad

The Flying Magicians had an eventful season under Captain Tarpley. Despite defeat in some of the meets several new records were set and at the time of this writing high hopes were held for the State meet at Charlottesville.

The work of Robertson, Tarpley, Spillan, and Spessard was especially commendable.

### RECORD

J. H. S.....	42 <sup>2</sup> / <sub>3</sub>	V. M. I.....	74 <sup>1</sup> / <sub>3</sub>
J. H. S.....	74	Clifton Forge.....	43
J. H. S.....	54	Lynchburg.....	63

15<sup>3</sup>/<sub>4</sub> points were scored in Charlottesville meet. This was fourth place for the State in track. The winning places which won these points were taken by: Spillan, Tarpley, Robertson, Akers and Neel.

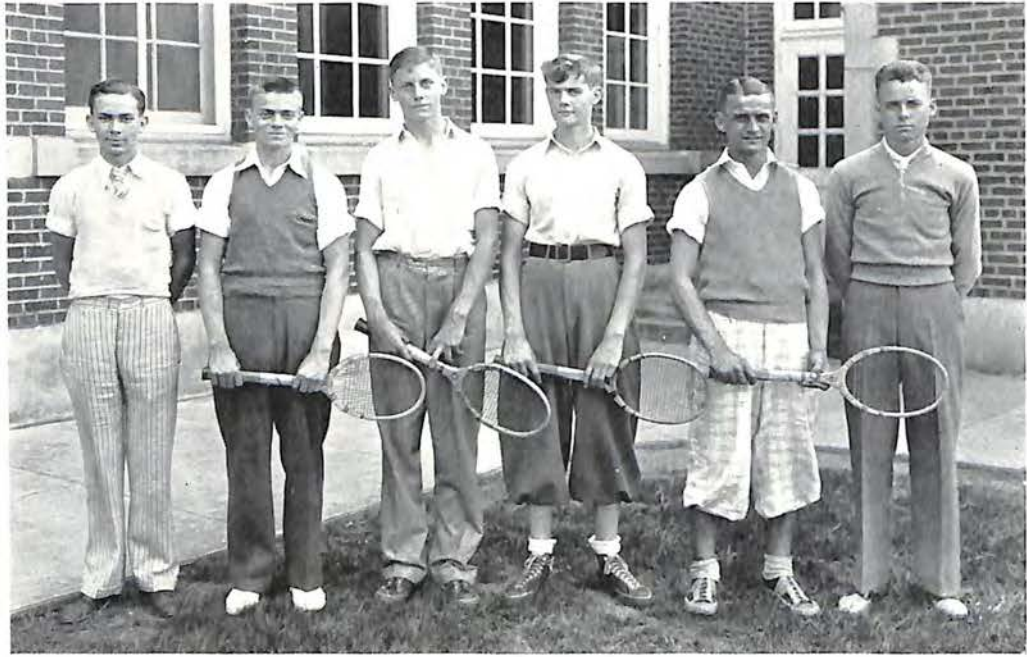

TENNIS TEAM



GOLF TEAM

# STATISTICS

Compiled by Watt A. Jobb in conference with Howe I. Ache & Prof. Mistbrain, Public Accountants

	COURSES		TYPE OF INTELLECT			SENIOR CENSUS						TOTALS
	Acad.	Com.	Morons	Maybes	Einsteins	Breads	Guys	Puppy Lovers	Smoothies	Date Crashers	Old Hands	Correct
Romeos.....	143	80	122	1	0	20	1	150	13	X	3	223
Juliets.....	29	43	26	0	0	46	9	0	246	9	0	610
Blondes.....	12	11	0	X	1	12	82	57	2	66	123	19
Brunettes.....	43	30	29	2	3	10	12	29	38	87	96	410
Woodpeckers.....	2	0	1	1	0	27	16	119	42	55	63	3
Having Gun Boats.....	14	23	8	9	0	6	12	40	27	91	0	687
Length of Gun Boats.....	15432	X	242	120	0	2	908	7	12345	538	127	123456
Bean Poles (Over 6 ft.).....	2	0	2	0	16	13	X	X	118	9278	0	567
Runts (Under 5 ft.).....	40	40	80	163	902	210	6	94	35	64	36	98765
Total Height.....	1243898	3390	20	601	617	719	3	78	43654	1320	X	23439
(b) Methuselahs (Over 20).....	#	#	*	*	#	#	#	2	10	#	X	120
(c) Total Years.....	10000	9999	X	#	13	4	622	21	367	922	17	#
Horsehide Chasers.....	9	19	31	10	12	14	16	18	20	22	24	22222
Pigskin Lovers.....	23	16	0	8	39	91	7	426	19	49	51	10
Nurmis.....	4	52	636	6	29	75	11	39	86	78	251	149
Paderewskis.....	2	4	10	4	43	55	28	6	43	26	109	4
Shakespeares.....	1	0	12	2	64	10	10	91	67	297	683	306
Chariot Owners.....	8	5	14	0	17	20	0	2	306	0	@	44
Owners' Friends.....	X	X	149	619	33	30	12	3	286	87	360	999999
Future Airmen.....	13	12	235	210	91	40	912	44	682	4	97	462
Cancelled Airmen.....	1	2	3	4	5	6	7	8	9	10	11	12
(d) Future Presidents.....	@	@	670	669	3	601	46	9	193	306	0	14
Giraffes.....	24	13	314	367	46	701	977	2	429	4	63	33
Banana Noses.....	9	12	25	487	19	0	786	22	X	34	42	92
Bluffers.....	0	0	0	1	0	3	0	6	13	2	6	0
(e) Pilots of lines.....	20506	91	3	59	26	13	81	147	X	47	#	120
Lions.....	60	37	7	7777	34	49	64	0	47	208	23	47
Lambs.....	128	24	16	88	5	93	23	36	49	61	3333	402
Poets.....	72	86	X	38	982	64	90	48	93	92	91	90
(f) Ma Bolling's Chums.....	118	93	29	106	0	79	63	77	X	4999	X	8109
Hall Strollers.....	20	12	4	876	9	83	2	57	X	41	13	0
Library Loafers.....	113	27	11	101	26	49	71	24	0	936	400	0
Early Birds.....	0	0	6	4	31	24	32	46	14	122	3	X
Social Outcasts.....	29	46	14	202	93	42	X	45	21	356	181	6
Backyard Smokers.....	18	13	19	168	7	97	1691	8	198	1010	212	*
(g) Future Bums.....	01	0	68	72	1	16	54	10	11111	2	909	64
In their own opinions.....	0	0	1	95	8	58	1	513	398	94949	1	123
In their teacher's opinions.....	X	X	246	69	9	204	97	789	?	401	696	94
_____ & _____ have grown whiskers.....	1	1	2	12	2	402	64	2	809	366	*	0

KEY TO STATISTICS: X—Unable to calculate.    #—Unheard of.    @—All.    \*—Teachers.



OVER THE STICKS WITH SPILLAN  
AND ROBERTSON



?????



SPECTATORS



BEFORE AND AFTER



KILLING TIME



BOOK IV  
ADVERTISEMENTS





COURTESY . . .

**ESKELUND'S**  
BEAUTY SALON

NAME.....

ADDRESS.....

TEACHER'S NAME.....

Cut this coupon out and exchange for a courtesy card entitling you to a discount of 20%  
on service in our Economy Department.

## FEET FIRST!

Knowing that shoes set the pace for her whole costume the woman who is truly smart considers her FEET FIRST. When they're styles by Propst-Childress they set that pace *correctly*—each shoe a triumph of design and style.

(MOST STYLES \$7.50 TO \$10.50)

## PROPST-CHILDRESS SHOE CO.

ROANOKE, VIRGINIA

---

See Us for  
CORRECT HOME FURNISHINGS  
PHILCO RADIOS  
WESTINGHOUSE REFRIGERATORS  
RUGS, RANGES, STOVES, ETC.

REID & CUTSHALL  
"Dedicated to Better Homes"

---

### Roanoke Optical Co.

*"Complete Optical  
Service"*

133 WEST CAMPBELL AVENUE  
Ponce De Leon Hotel Building

---

### SPORTING GOODS

Whatever your need in sporting goods, whether for the individual or the complete team, we have it.

*Every School Necessity is Also a Feature  
of Our Large Stock*

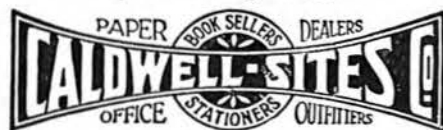

105 South Jefferson Street

## GUY'S

*Soda : Luncheon : Confectionery*

Down-Town Headquarters for  
JEFFERSON HI

"MEET ME AT GUY'S"

---

TOP COATS                      HATS

Airheart-Kirk Clothing  
Company

*Clothing for Young Men*

SHOES                      SWEATERS

---

### Waynick Cadillac Co.

INCORPORATED

*Sell, Guarantee and Maintain*

CADILLAC, LA SALLE AND  
OLDSMOBILE  
AUTOMOBILES

SALES AND SERVICE  
105-107 FRANKLIN ROAD



Grade "A" Milk, Ice Cream, Too,  
Make Complete Your Menu!

## CLOVER CREAMERY COMPANY

AFTER THE DANCE OR PARTY

STOP AT

XXX  
THIRST STATION

JEFFERSON STREET AND  
WALNUT AVENUE

BEAUTIFUL FLOWERS FOR  
EVERY OCCASION

FALLON, Florist

'PHONES { 1687  
1688

Art Printing Company

"EVERYTHING IN PRINTING"

*Engraving, Ruling and Binding*

J. A. MANUEL, MANAGER

TELEPHONE 107

25-27 KIRK AVE., W. ROANOKE, VA.

JOIN THE RANKS OF THE  
WELL-GROOMED  
MEN

Mitchell Clothing, Inc.

ROANOKE, VIRGINIA

"THRU THE BLOK"

Quality Clothes

FOR BETTER DRESSERS  
MEN, WOMEN, BOYS AND GIRLS

ASK ABOUT OUR STUDENTS' DISCOUNT  
SETSON HATS REGAL SHOES

OAK HALL

M. Rosenberg & Sons

"SINCE 1889"

THE UNIVERSITY SHOP OF ROANOKE

  
*The Young Men's Shop - 106 W. Campbell Ave.*

*Society Brand Clothes*

ROANOKE, VIRGINIA

STYLE IS THE THING

COMPLIMENTS OF

# Peoples Ice and Storage Co.

526 FIRST STREET, SOUTHEAST

'PHONES 928-929

## Gifts

UNUSUAL GIFTS FOR ALL OCCASIONS

Roanoke Jewelry Co.

107 CAMPBELL AVENUE, WEST

Hi Rings

The Shenandoah Life  
Insurance Co.

*Protection for  
Everyone*

FIRST ← BECAUSE THEY → LAST

GOLDSMITH  
ATHLETIC GOODS

Roanoke Hardware Co.

109 WEST CAMPBELL AVENUE

## Kidd Studio

WE OF THE KIDD STUDIO WISH TO THANK  
THE PERSONNEL OF THE

ACORNS

OF THE PAST SEVEN YEARS FOR THEIR  
PATRONAGE AND FINE  
COÖPERATION

LATEST STYLES FOR  
YOUNG  
MEN

*Rutrough's*  
INC.

*Roanoke's  
Newest  
Clothing Store*

PONCE DE LEON BUILDING

RICHMOND      ROANOKE      DANVILLE  
                         WINSTON-SALEM

The S. GALESKI



OPTICAL CO.

MEDICAL ARTS BUILDING, 32 FRANKLIN ROAD  
ROANOKE, VIRGINIA

# HOTEL PONCE DE LEON

ROANOKE, VIRGINIA

THERE'S AN ATMOSPHERE  
ABOUT HOTEL ROANOKE

. . . THAT WILL MAKE ANY BANQUET,  
PARTY OR DANCE A SUCCESS. AMPLE  
GARAGE AND OUTDOOR PARKING SPACE.

Call 3400 about Reservations and Arrangements

HOTEL ROANOKE

KENNETH R. HYDE, *Manager*

SAFETY FIRST

*Always .. .. All Ways*

THE DEPENDABLE, ECONOMICAL WAY  
TO AND FROM SCHOOL IS BY  
TROLLEY OR BUS

ROANOKE RAILWAY AND  
ELECTRIC CO.

SAFETY MOTOR TRANSIT  
CORP.

*W. S. McClanahan, President  
Harvey B. Gray, Vice President and Secretary  
W. E. McClanahan, Treasurer*

W. S. McClanahan & Co.  
*Incorporated*

ESTABLISHED 1893

*General Insurance and Surety Bonds*

23 West Campbell Avenue

TELEPHONE 100 ROANOKE, VIRGINIA



Serving Roanoke through Twenty-Seven  
Modern Food Stores

THE KROGER GROCERY AND  
BAKING CO.

Roanoke Paper Co., Inc.

*Wholesale Paper, Stationery  
and School Supplies*

117 NORFOLK AVENUE, WEST  
PHONES 1680-1681

DISTRIBUTORS OF THE  
FAMOUS WASHINGTON LINE OF  
SCHOOL TABLETS

LOOK AT ALL THREE FIRST

PLYMOUTH

++++

Key-Antrim, Inc.  
Roanoke Auto and Implement  
Company, Inc.  
Willis-Elliott Motors, Inc.

FULTON MOTOR CO., Inc.

SALES



SERVICE

400 SALEM AVENUE

ROANOKE'S EXCLUSIVE FORD DEALER

TELEPHONE 1900

"The Store of Greater Values"

Brotherhood Mercantile  
Company

Good Clothes for Men  
Young Men and Boys

Telephone 453

107 South Jefferson Street, ROANOKE, VA.

CHAS. L. LUNSFORD                      KIRK LUNSFORD  
JAS. J. IZARD

Chas. Lunsford & Sons

*General Insurance*

Colonial-American National Bank  
Building

Telephone 2060

The Oldest Barber Shop in  
Roanoke, in One of  
Roanoke's Newest  
Buildings

+ + + +

Colonial National Bank  
Barber Shop

HAIR CUTS, 25 AND 35 CENTS

+ + + +

SIX EXPERT BARBERS

+ + + +

Colonial National Bank Building  
(Basement)



To High School Graduates

Whatever you plan to do after graduation—whether you plan for college or business—your mental development must continue.

The National Business College is a distinctive, private school of professional grade. Day and evening courses prepare high school graduates for immediate earnings. Many graduates who have acquired experience are now presidents, vice-presidents, cashiers, secretaries, treasurers and controllers of large corporations—others are in successful accountancy practice.

The selection of a commercial school for your business training is of vital importance to you. Write for beautifully illustrated catalog.

National Business College  
Roanoke, Virginia

Accredited by National Association of Accredited Commercial Schools.

Hodges Cigar Store

Smokes : Drinks : Luncheonette

*Fine Wines and Beer*

302 HENRY STREET

Opposite Shenandoah Life Building

Phones 15-4090

PATRONIZE PATTERSON'S

SODA FOUNTAIN

DELICIOUS TOASTED SANDWICHES  
AND SUNDAES

+ + + +

Patterson Drug Co.

308 South Jefferson Street

**ASHER**  
CLEANERS AND DYERS, Inc.  
1607 SOUTH JEFFERSON STREET  
TELEPHONE 1067  
"SERVICE THAT SATISFIES"



**HAMMOND'S**  
PRINTING &  
LITHO. WORKS  
502-04 South Jefferson Street  
ROANOKE . . . VIRGINIA

STUDENTS!  
EAT AT  
**McGee's Pharmacy**  
126 CAMPBELL  
+ + + +  
**LUNCHEONETTE**  
SANDWICHES DRINKS

**A. S. PFLUEGER . . . JEWELER**  
118 CAMPBELL AVENUE, WEST  
ROANOKE, VIRGINIA  
BALCONY GIFT DEPARTMENT



**ATLANTIC**  
**GREYHOUND**  
*Lines*

"The Acorn" Urges the Parents and Students  
of Jefferson High School to Patronize  
Its Advertisers



# The Spirit of Jefferson High

THE ACORN STAFF is endeavoring to faithfully portray the Spirit of Jefferson High. Show your loyalty by cooperating in every way possible.

As in the past, we, the printers, will devote our best efforts to assisting the Staff in their work.



## THE STONE PRINTING AND MANUFACTURING COMPANY

EDWARD L. STONE, *President*

TELEPHONES 1643-1644

ROANOKE, VIRGINIA

# THE PARKER STUDIO

308½ SOUTH JEFFERSON STREET

## *“Photographs of Quality”*

The photographic work in this annual is an example of our work

---

The following students rendered valuable assistance to the Staff by selling advertising space in the 1933-34 ACORN:

SUNNY CHITWOOD  
LAURA SWEET  
PEGGY LAYMAN  
ROY DAVIS  
NANCY GRAY  
MARGARET STEPHENS  
MARY PRICE  
RANDOLPH WILLIAMS  
GARRY CLAY  
VIRGINIA BARNETT

VAUGHAN TAYLOR  
CORINNE MCGEEHEE  
POWELL CHAPMAN  
ANDREW PACE  
VIRGINIA STUTSMAN  
DOROTHY CODDINGTON  
JULIA HORTON  
EDGAR THURMAN  
PARTEE CROUCH  
MARY HELLER

LEON THOMAS  
LOIS CAMDEN  
THERESA GRAFF  
SUE LUNSFORD  
GEORGE ARMISTEAD  
JOHN WILSON  
MARGARET HOUGHINS  
KIRK HAMMOND  
ARTHUR CLAY

---

**50% Reduction to Jefferson High School Students . . . . .** If you mention THE ACORN when making appointments we will give you the

### **“CREAM OIL PERMANENT WAVE”**

which is the latest creation from the great French artists of Paris, full of charm, smart, silky and lasting for \$3.25, regular price \$6.50, and we give you 25% off on all beauty service in our regular shoppe.

### **“PARISIAN”**

26 WEST CHURCH AVENUE

TELEPHONE 4006

E. P. SCHRECK, PROPRIETOR



ROANOKE PUBLIC LIBRARY



0 1195 03387985