



ROANOKE CITY PUBLIC
LIBRARY SYSTEM

Central Library
Virginia Room

The ACORN



Final Issue

1935

JEFFERSON HIGH SCHOOL

ROANOKE, VIRGINIA

VOLUME XV

NUMBER FOUR

R
3.75597
35

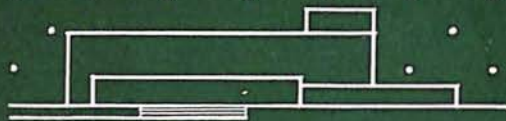

PRESENTED BY
D. E. McQuilkin
to the
Ethel Belle McQuilkin
Memorial Collection

ROANOKE PUBLIC LIBRARY

Ex Libris



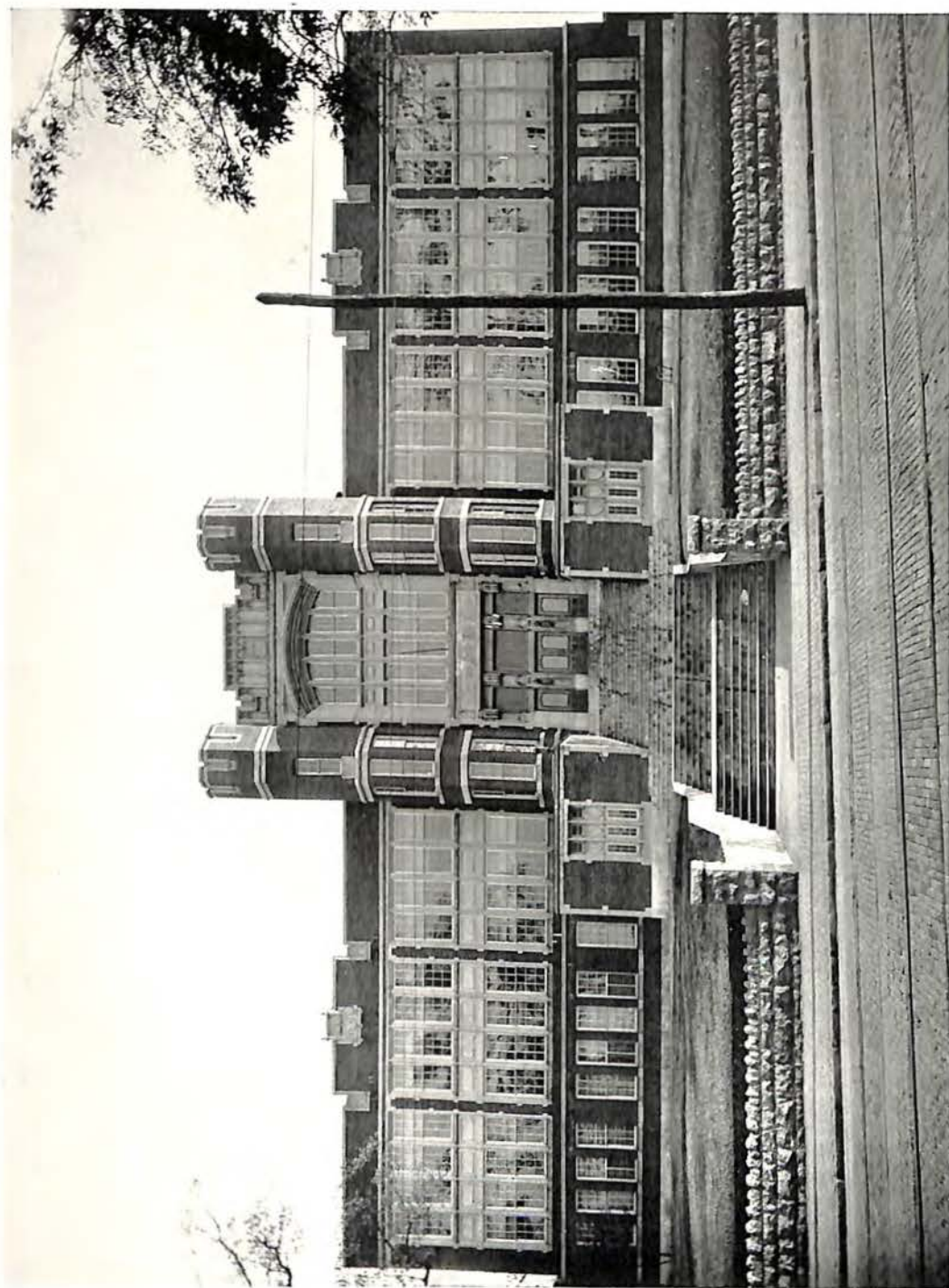

THE JEFFERSON SENIOR HIGH SCHOOL.

The ACORN

Nineteen Hundred and Thirty-Five



FINAL ISSUE

Published by the STUDENT BODY
JEFFERSON SENIOR HIGH SCHOOL
Roanoke, Virginia

VOLUME FIFTEEN

NUMBER FOUR



Foreword

THE MODERN HOME, RECREATION, THE COMMUNITY—THREE OF THE OUTSTANDING INFLUENCES THAT HAVE MOULDED THE ROUNDED HIGH SCHOOL BOY AND GIRL HAVE FURNISHED THE THEMES FOR OUR THREE FIRST ISSUES OF THE ACORN.

THE FOURTH INFLUENCE, "OUR SCHOOL," WE PRESENT AS THE THEME OF OUR 1935 ANNUAL.

JEFFERSON HIGH SCHOOL HAS PROBABLY BEEN THE GREATEST INFLUENCE OF ALL IN OUR DEVELOPMENT.

IN ITS PAGES WE HAVE ENDEAVORED TO PICTURE OUR SENIOR CLASS, ITS FACULTY, SOME OF ITS ACTIVITIES, AND SOME OF ITS TASTES AND ASPIRATIONS.

IF IN A SMALL WAY WE HAVE SUCCEEDED, WE WILL BE PLEASED.

DEAR SENIOR, YOU ARE THE CENTER OF TREATMENT! MAY THE 1935 ANNUAL BE TO YOU A RECORD THAT YOU WILL WANT TO CHERISH.

FAITHFULLY,
YOUR EDITOR-IN-CHIEF
BILLY HOBACK

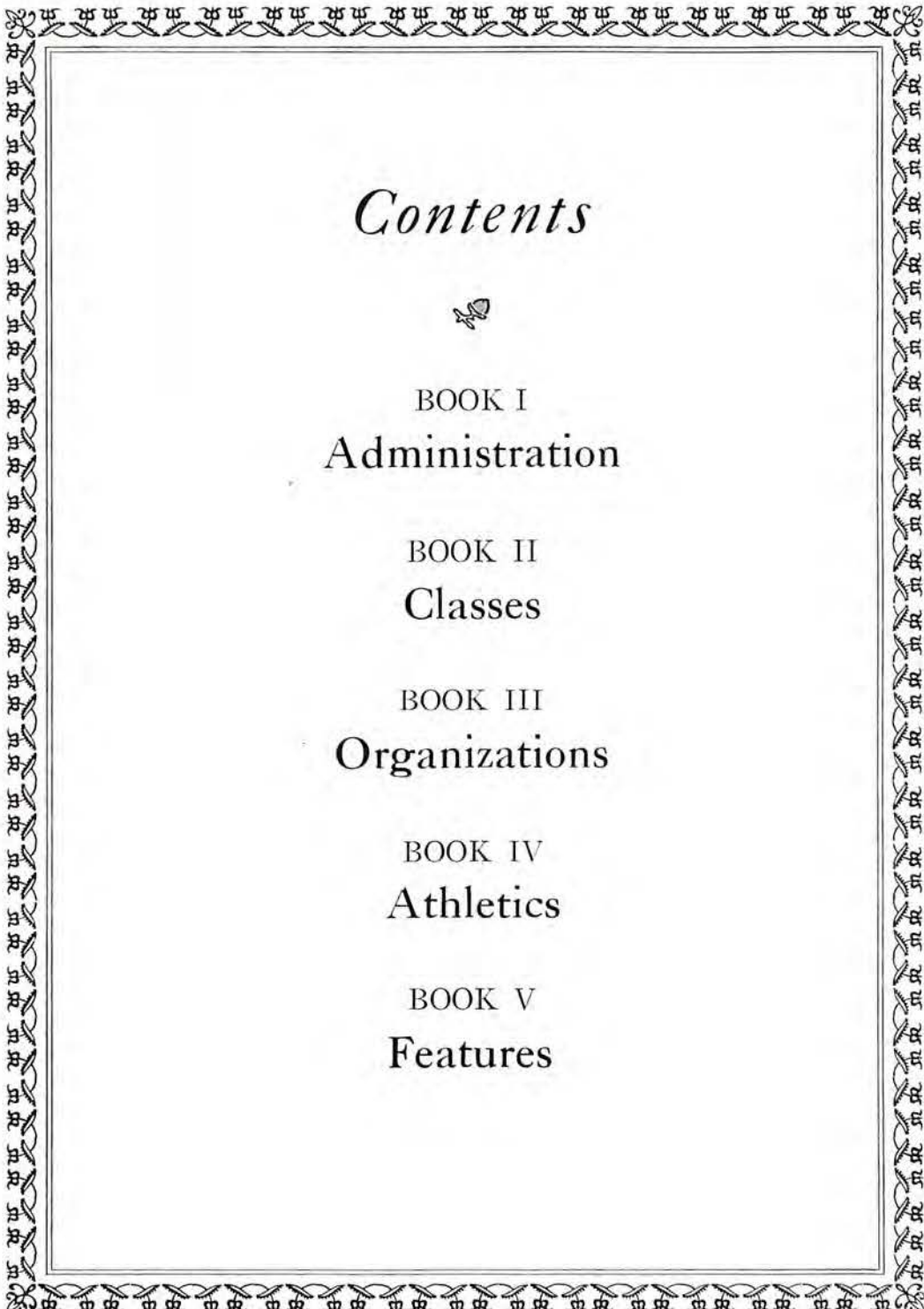

Contents



BOOK I
Administration

BOOK II
Classes

BOOK III
Organizations

BOOK IV
Athletics

BOOK V
Features



You have brought us to the Highways
of Life--You have given us wise counsel,
the start, at least, of finding ourselves,
and sympathetic understanding

First Row: MISS BARKSDALE, MISS BITTERMAN, MISS BLACK, MISS BOHANNON, MRS. BOLLING,
MR. J. P. BOWMAN.

Second Row: MISS BOWMAN, MR. S. D. BOWMAN.

Third Row: MR. BRANSCOM, MISS BRUGH, MRS. BURT, MISS CALDWELL, MISS CALFEE, MISS
CHAMBERS.

Fourth Row: MR. COFFMAN, MISS DeLONG, MISS DRINKARD, MISS DUDLEY, MISS DUNCAN,
MISS DUPUY.

Fifth Row: MISS EVERITT, MR. FALWELL, MRS. FALWELL, MISS GOODE, MISS HARRISON,
MR. HASH.



First Row: MISS HAYWARD, MISS HURLEY, MR. HURT, MR. KELLY, MR. LAYMAN, MISS LOVELACE.

Second Row: MISS LUKENS, MISS MCGAVOCK.

Third Row: MISS MILLER, MISS MOORE, MR. MOORMAN, MRS. MORRISSETT, MR. MOTTLEY, MISS MABEL NOELL.

Fourth Row: MISS RHODA NOELL, MR. NOFFSINGER, MR. PARSONS, MISS PENN, MR. PERSINGER.

Fifth Row: MR. SANDERS, MISS SMITHEY, MISS STALKER, MRS. STONER, MISS WALKER, MR. WRIGHT.

The Acorn



To the Faculty

*Youth is a ship, and each of you
Have steered it for a day,
Have helped to straighten out its course
And send it on its way.*

STATE TEACHERS COLLEGE

ESTABLISHED 1884

FARMVILLE, VIRGINIA

THE STATE TEACHERS COLLEGE, AT FARMVILLE, VIRGINIA, EXTENDS GREETINGS TO THE SENIORS OF THE JEFFERSON HIGH SCHOOL AND WISHES TO CONGRATULATE THEM UPON HAVING THE RARE PRIVILEGE OF ATTENDING A SCHOOL THAT MAINTAINS SUCH HIGH STANDARDS AND DOES SUCH EXCELLENT WORK. WE KNOW THE EXCELLENCE OF ITS WORK THROUGH ITS GRADUATES. WE HAVE HAD THE PLEASURE OF HAVING MANY OF THEM WITH US AND THEY HAVE MADE A SPLENDID RECORD—MANY OF THEM BEING AMONG OUR OUTSTANDING STUDENTS. WE WISH YOU WELL IN EVERY PRESENT AND PROSPECTIVE ACTIVITY AND HOPE TO HAVE THE PLEASURE OF KNOWING MANY OF YOU PERSONALLY.

SINCERELY,

J. L. JARMAN, *President.*

STATE TEACHERS COLLEGE

ESTABLISHED 1884

FARMVILLE, VIRGINIA

THE STATE TEACHERS COLLEGE, AT FARMVILLE, VIRGINIA, EXTENDS GREETINGS TO THE SENIORS OF THE JEFFERSON HIGH SCHOOL AND WISHES TO CONGRATULATE THEM UPON HAVING THE RARE PRIVILEGE OF ATTENDING A SCHOOL THAT MAINTAINS SUCH HIGH STANDARDS AND DOES SUCH EXCELLENT WORK. WE KNOW THE EXCELLENCE OF ITS WORK THROUGH ITS GRADUATES. WE HAVE HAD THE PLEASURE OF HAVING MANY OF THEM WITH US AND THEY HAVE MADE A SPLENDID RECORD—MANY OF THEM BEING AMONG OUR OUTSTANDING STUDENTS. WE WISH YOU WELL IN EVERY PRESENT AND PROSPECTIVE ACTIVITY AND HOPE TO HAVE THE PLEASURE OF KNOWING MANY OF YOU PERSONALLY.

SINCERELY,

J. I. JARMAN, President.



FRONT ENTRANCE, STATE TEACHERS COLLEGE, FARMVILLE

Administration



W. E. PARSONS
Principal

The Faculty

MR. W. E. PARSONS.....Principal
 MR. G. A. LAYMAN.....Assistant Principal
 MISS ETHEL W. WALKER.....Counselor and Guidance Teacher
 MRS. MAE E. MORRISSETT.....Secretary



ENGLISH

MISS SULLY HAYWARD
 MISS MIRIAM BOWMAN
 MISS RUTH BRUGH
 MISS MAUD CALFEE

MR. L. C. COFFMAN
 MISS ROCHET DUPUY
 MISS MARY L. GOODE
 MISS NANCY E. LUKENS

MATHEMATICS

MISS NELLIE SMITHEY
 MR. G. A. BRANSCOME
 MISS MARY DELONG
 MISS ALTO FUNKHOUSER

MR. A. HASH
 MR. MAX Q. KELLY
 MISS EDITH F. MOORE
 MISS MABEL NOELL



HISTORY

MR. G. A. LAYMAN
 MISS MOLLYE DRINKARD
 MISS REBA DUDLEY
 MISS MARY DUNCAN

MR. J. H. FALLWELL
 MISS SYDNEY PENN
 MR. D. W. PERSINGER
 MISS ROBERTA RUTHERFOORD

MISS MARY ELDER BEEBE

The Acorn



SCIENCE

MR. J. P. BOWMAN

MRS. F. J. BURT

MR. W. W. NOFSINGER

MR. H. FELIX SANDERS

MR. CLAUDE MOORMAN

FOREIGN LANGUAGE

MISS SALLIE LOVELACE

MRS. J. H. FALLWELL

MISS EMILY BARKSDALE

MISS RHODA NOELL

MISS ROBERTA RUTHERFOORD



COMMERCIAL

MISS MARGARET BITTERMAN

MISS EUNICE BOHANNON

MISS THELMA CHAMBERS

MISS MARY EVERITT

MISS LELIA STALKER

MRS. MAUD STONER

PHYSICAL EDUCATION

MISS PAGE HARRISON

MR. A. D. HURT

INDUSTRIAL ARTS

MR. W. H. WRIGHT

MR. C. W. THOMAS

MR. R. C. MOTTLEY

HOUSEHOLD ARTS

MISS VIRGINIA CALDWELL

MISS EDITH VERRAN

SPECIAL SUBJECTS

MISS MARY ELDER BEEBE.....*Art*

MISS CLARA BLACK.....*Expression*

MISS BLANCHE HURLEY.....*Music*

MISS MAUD CALFEE.....*Bible*

NON-DEPARTMENTAL

MRS. L. G. BOLLING.....*Attendance*

MRS. J. H. MCGAVOCK.....*Cafeteria*

MISS FRANCES MILLER.....*Librarian*

ROANOKE COLLEGE

OFFICE OF THE PRESIDENT

SALEM, VIRGINIA

TO THE MEMBERS OF THE CLASS OF
1935 OF JEFFERSON HIGH SCHOOL
ROANOKE, VIRGINIA :

IT IS A PLEASURE TO EXTEND A GREETING AS YOU COME TO THE CLOSE OF YOUR HIGH SCHOOL EXPERIENCE. FROM NOW ON, YOU WILL BE LARGELY THE DIRECTORS OF YOUR OWN COURSE IN LIFE. I DO NOT SHARE THE THOUGHT THAT YOUTH TODAY IS DISILLUSIONED AND HOPELESS. YOU HAVE AN INVESTMENT TO MAKE IN LIFE AND LIFE AWAITS ALL WHO WILL MAKE THE INVESTMENT WISELY. IT DOES NOT OFFER MUCH TO THE CARELESS OR THE INDIFFERENT, BUT TO THE ONES WHO ARE STRONG AND COURAGEOUS IT OFFERS HAPPINESS THROUGH LABOR AND LOVE. I SHALL BE GLAD TO BE OF HELP TO ANY OF YOU WHO MAY CALL UPON ME.

FAITHFULLY,

CHAS. J. SMITH,

President.

ROANOKE COLLEGE

OFFICE OF THE PRESIDENT

SALEM, VIRGINIA

TO THE MEMBERS OF THE CLASS OF
1935 OF JEFFERSON HIGH SCHOOL

ROANOKE, VIRGINIA:

IT IS A PLEASURE TO EXTEND A GREETING AS
YOU COME TO THE CLOSE OF YOUR HIGH SCHOOL
EXPERIENCE. FROM NOW ON, YOU WILL BE LARGELY
THE DIRECTORS OF YOUR OWN COURSE IN LIFE.
I DO NOT SHARE THE THOUGHT THAT YOUTH TO-
DAY IS DISILLUSSIONED AND HOPELESS. YOU HAVE
AN INVESTMENT TO MAKE IN LIFE AND LIFE
AWAITS ALL WHO WILL MAKE THE INVESTMENT
WISELY. IT DOES NOT OFFER MUCH TO THE CARE-
LESS OR THE INDIFFERENT, BUT TO THE ONES WHO
ARE STRONG AND COURAGEOUS IT OFFERS HAPPI-
NESS THROUGH LABOR AND LOVE. I SHALL BE
GLAD TO BE OF HELP TO ANY OF YOU WHO MAY
CALL UPON ME.

Faithfully,

Chas. J. Smith,

President.



ADMINISTRATION BUILDING, ROANOKE COLLEGE

Classes

Understanding

*To youth, life is a boundless sea,
An ocean of eternity.
Lost is the vastness of its shore,
Mute against its mighty roar,
Mere atoms of humanity,
Yet, bursting, nigh, with vanity
We strive to pierce infinity—
To comprehend divinity!
And fear because we cannot see;
Because we know not what shall be!
Imprisoned by our finite minds,
We chaff and fret in our confines,
We seek to soar, but only fall;
And, helpless, know not whom to call.*

*An answer to an unmade plea
Comes out of dark infinity,
A clap of thunder is each word—
Yet, thunder felt, not thunder heard!
"God gives the lily raiment fair,
A flow'r is burdened with no care!
He marks the fall of every bird;
And tells us in His Holy Word
To take no thought of a to-morrow,
Or any future care or sorrow—"
An answer with such comfort fraught
That all our ravings seem as naught.
The burden of divinity,
The pressure of infinity,
Have all rolled off into the sea
And now, at last, the soul is free.*

—JEAN HUNTER

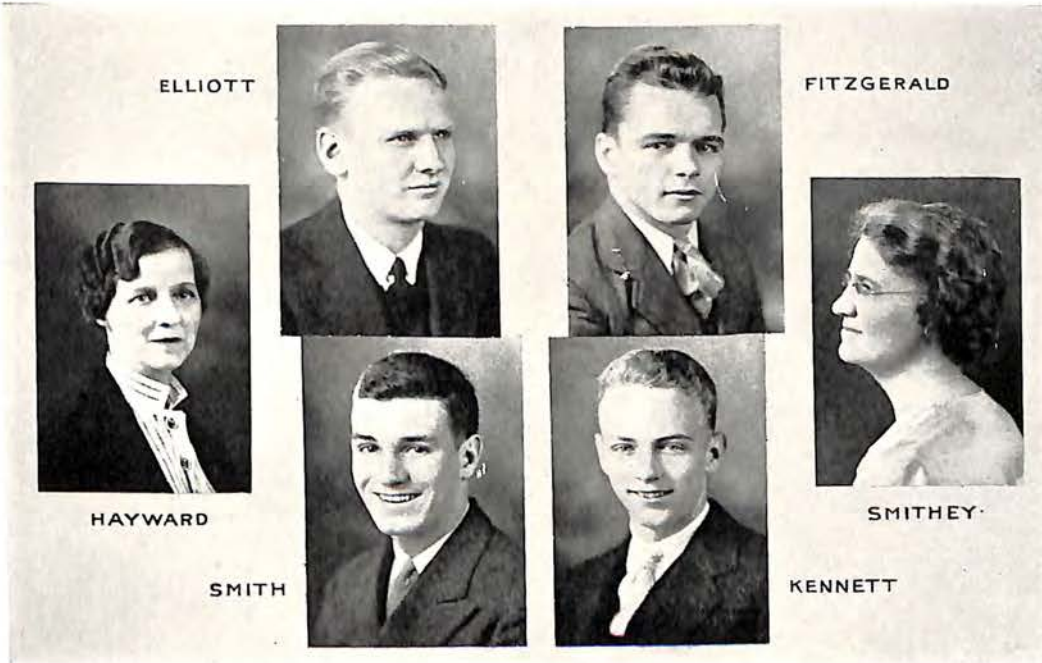

ELLIOTT

FITZGERALD



HAYWARD



SMITHEY



SMITH



KENNETT

Senior Organization

FRED ELLIOTT.....	<i>President</i>
KENNETH FITZGERALD.....	<i>Vice President</i>
WALTER SMITH.....	<i>Secretary</i>
LEWIS KENNETT.....	<i>Treasurer</i>
MISS MARY SULLY HAYWARD } MISS NELLIE SMITHEY }	<i>Faculty Advisers</i>



GEO. C. PEERY
GOVERNOR

COMMONWEALTH OF VIRGINIA

GOVERNOR'S OFFICE

RICHMOND

PETER SAUNDERS
SECRETARY TO GOVERNOR
EMMA HINMAN
EXECUTIVE SECRETARY

May 15, 1935

Mr. William W. Hoback,
Editor, The Acorn,
Jefferson Senior High School,
Roanoke, Virginia.

My dear Mr. Hoback:

I take this occasion to extend my official and personal best wishes and greetings to The Acorn, the attractive annual of the Jefferson High School, and to the Senior Class of 1935.

Deeply interested in education in Virginia, I have been gratified at the valuable service rendered in this line by your school.

I wish for the graduates of 1935, the Jefferson Senior High School and The Acorn continued and prolonged success, and congratulate you on your enterprise.

Cordially,

GCP:LEH

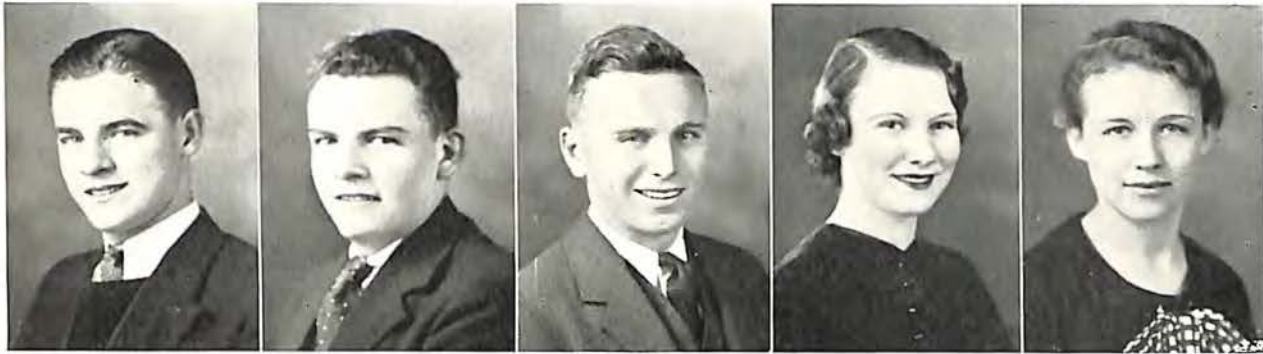

EDWARD STEPHENS ADAMS

"Johnny"

Likable, friendly

ACADEMIC

W. AND L.

JOHN QUINCY ADAMS

"Tarzan"

COMMERCIAL

CONRAD HOLMES AKERS

"Connie"

Athletic, magnetic, sincere

Football, '31, '32, '33, '34; Track, '34, '35; Big Brother, '34, '35; Hi-Y, '33, '34, '35

ACADEMIC

UNIVERSITY OF SOUTH CAROLINA

ELIZA KATE ALDRIDGE

Refreshing, attractive, amiable

Girls' Club, '32, '33, '34

ACADEMIC

SULLINS COLLEGE

JUANITA RUTH ALLEY

"Nita"

Vivacious, attractive, versatile

Wisehefu, '32, '33; Girls' Club, '33, '34; M. W. L. S., '33, '34, '35; Vice President, Fall '34; Senior French Club, Reporter, '34, '35; *Junior World-News*, Assistant Editor, '34, '35; *ACORN* Literary Staff, '34, '35; *Expression*, '34, '35.

ACADEMIC

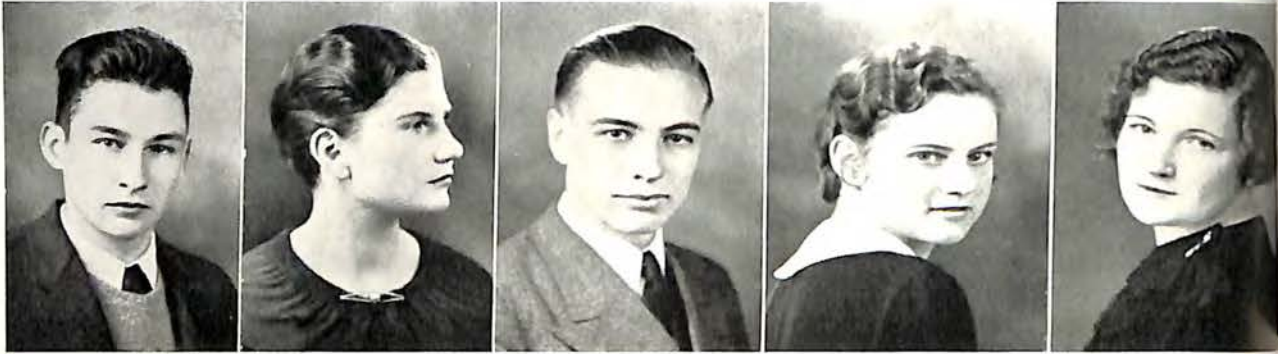

JOHN ALEXANDER ANDERSON, III

Favorite pastime: Fishing
Friendly, loyal, individual

ACADEMIC

V. P. I.

ELEANOR KATE ARMBRISTER

"Katie"
Studios, dependable, friendly
Wisehefu, '31, '32; Girls' Club, '33, '34, '35

COMMERCIAL

NATIONAL BUSINESS COLLEGE

THOMAS EDWARD ASBERRY

"Ker-plunk"
Jovial, romantic, friendly

ACADEMIC

V. M. I.

KATHERINE EVELYN ATKINS

"Shorty"
Studios, cute, generous
COMMERCIAL

FRANCES ATKINS

Jolly, good-natured, dignified

ACADEMIC

AVIATION



PEYTON CLAIBORNE AUXFORD

"Peyten"

Reporter, *Junior World-News*, '33

ACADEMIC

JOURNALISM

SARAH FRANCES BAGBY

Favorite pastime: Croquet

Dignified, quiet, pleasant

COMMERCIAL

JAMES WINSTON BARKLEY

Talented, attractive, good sport

Boys' Glee Club, '32, '33, '34, '35; Program Committee, '34; Boys' Choral Club, '32, '33, '34, '35; Accompanist for Boys' and Girls' Glee Club, '34, '35; J. L. S., '34, '35; Expression, '34, '35; Orchestra, '35; Art, '33, '34, '35.

ACADEMIC

PEABODY INSTITUTE CONSERVATORY OF MUSIC

LESLIE VIRGINIA BARNETT

"Jinksy"

Poised, loyal, Ambitious

Wisehefu Club, '32, '33; Chairman of Membership Committee, '32, '33; M. W. L. S., '33, '34, '35; Girls' Club, '33, '34, '35; Membership Committee, '33, '34; Vice President, '34, '35; ACORN Advertising Team, '33, '34; ACORN Roll Call Representative, '34, '35; Expression, '33, '34, '35; Treasurer of Parliamentary Law Club, '34; Boosters, '34, '35; Fleur-de-Lis, '34, '35; President, '34, '35; Student Council, '34, '35; Cabinet Member, '35.

ACADEMIC

RANDOLPH-MACON

ESTA BARNHART

Sincere, capable, lovable

Girls' Club, '33, '34, '35; Decoration Committee, '33, '34; Cabinet, Chairman Project Committee, '34, '35; Expression, '33, '34, '35; M. W. L. S., '33, '34, '35; Social Committee, '34; Fleur-de-Lis, '34, '35; Secretary, '34, '35; Boosters, '34, '35; Secretary-Treasurer, '34; President, '34, '35.

ACADEMIC

RANDOLPH-MACON



MARION ISABELLE BARTLETT

"Queen"

Cute, attractive, impulsive

ACADEMIC

PAULINE ELIZABETH BATEMAN

"Polly"

Generous, faithful, willing

Girls' Basket Ball Team

ACADEMIC

MARGARET BAUMGARDNER

"Baum"

Witty, attractive, vivacious

ACADEMIC

LAW

MAMIE VIRGINIA BECKNER

"Gennie"

Sweet, shy and lovable

COMMERCIAL

GEORGE WALL BELL, JR.

"Ding Dong"

Friendly, witty, talented

Track, '34, '35

COMMERCIAL

V. P. I.



JOHN ANDREW BEODDY

"Jack"

J. L. S., '33, '34, '35; J. W. N., '34, '35

ACADEMIC

V. P. I.

JOSEPHINE MARGARET BERRY

"Jodie"

Accommodating, attractive, lovable

G. A. A., '32, '33; Commercial Editor, ACORN, '34, '35; Girls' Club, '32

COMMERCIAL

BUSINESS

HELEN ROBBINS BIBB

"Bibb"

Sweet, capable, attractive

Girls' Club, '33, '34, '35

ACADEMIC

HARRISONBURG

HORACE BLACK

Quiet, comprehensive, dignified

COMMERCIAL

MARGUERITE ALLIE BLACKWELL

"Margie"

Attractive, vivacious, sympathetic

Student Council, '32, '33; Girls' Club, '33, '34, '35; M. W. L. S., '33, '34, '35; Treasurer of M. W. L. S., '35; Expression, '32, '33, '34, '35; "Little Women"

ACADEMIC

FARMVILLE



ELBERT BLANKENSHIP

Quiet, reserved, dignified

ACADEMIC

HILDA KEITH BLANKENSHIP

Attractive, unusual, sincere

COMMERCIAL

NATIONAL BUSINESS COLLEGE

MABEL ERNESTINE BLANKENSHIP

"Eko"

Attractive, sincere, lovable

COMMERCIAL

MARY ELIZABETH BLANKENSHIP

Amicable, capable, attractive

COMMERCIAL

STENOGRAPHER

EUAL MATTHEW BLANKENSHIP

"Pat"

Friendly, trustworthy, good-natured

COMMERCIAL

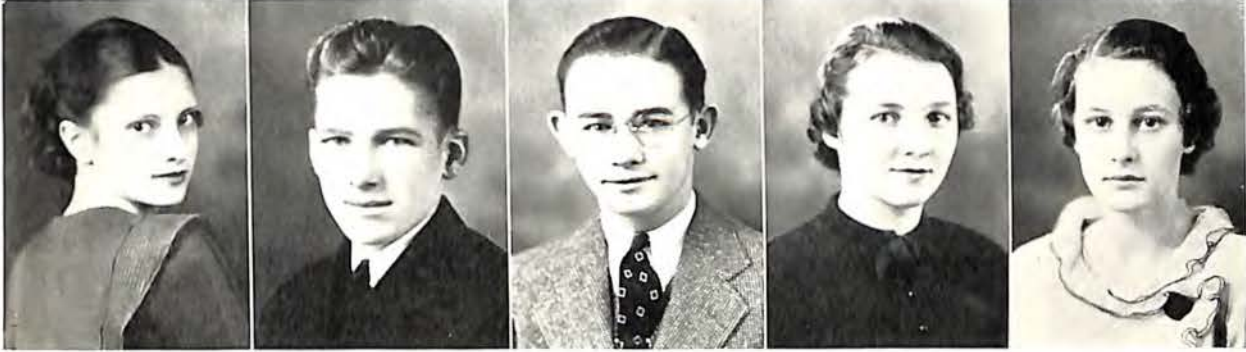

BETTY MILDRED BLEVINS

WILLIAM HENRY BOHN

"Will"

Quiet, frank, lazy

COMMERCIAL

NATIONAL BUSINESS COLLEGE

HOWARD BOLEY

Serious, witty, sincere

COMMERCIAL

MARY LOUISE BOONE

Favorite pastime: Drawing

Studious, quiet, cooperative

COMMERCIAL

ART SCHOOL OF RICHMOND

ELIZABETH JORDAN BOSANG

Attractive, capable, friendly

ACADEMIC

MEMOSCRIPT SECRETARIAL SCHOOL



ARTHUR LEE BOWLING

Hi-Y, '34, '35

ACADEMIC

KATHERINE BOWLING

Quiet, reserved, friendly

ACADEMIC

CATHERINE BOYD

Friendly, sincere, jovial

COMMERCIAL

ESTHER BRENNER

Attractive, talented, humorous

Girls' Club, '33, '34; M. W. L. S., '33, '34; Expression, '32, '33, '34

COMMERCIAL

JOHN WILLIAM BRITTAIN

Sporting, companionable, likable

ACADEMIC

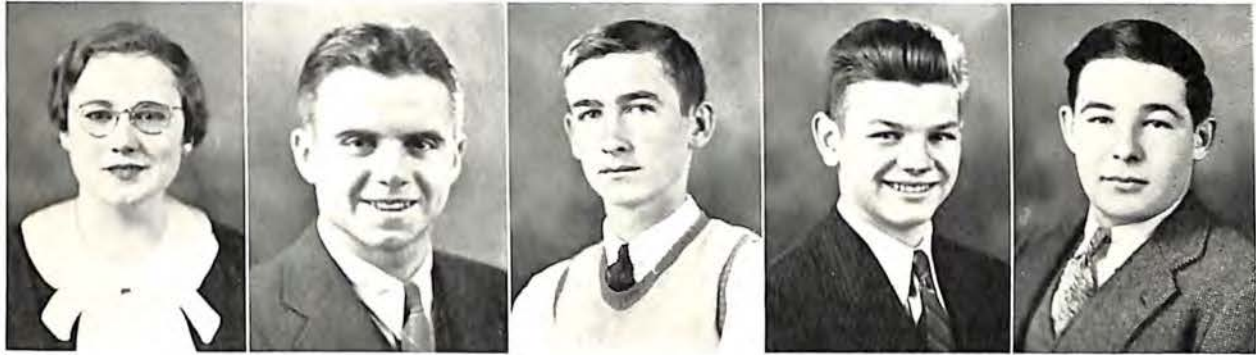

BEATRICE LESLIE BROOKS

"Bee"

Amiable, studious, original

Senior French Club, '34, '35; M. W. L. S., '34, '35; Art, '34, '35

ACADEMIC

MUSIC

CAROLL EUGENE BROWN

"Red"

Mercurial, stubborn, individual

ACADEMIC

CLETUS R. BROWN

"Dub"

Cheerful and likable

Member of Golf Team, '35

ACADEMIC

MECHANICAL DRAFTING

CLINTON SOMMER BROWN, JR.

"Cow Bell"

Witty, happy-go-lucky, dependable

ACADEMIC

U. S. MILITARY ACADEMY

SIDNEY JACK BRUMBERG

"Iceberg"

Talented, likable, Humorous

COMMERCIAL

THEATRICAL WORK

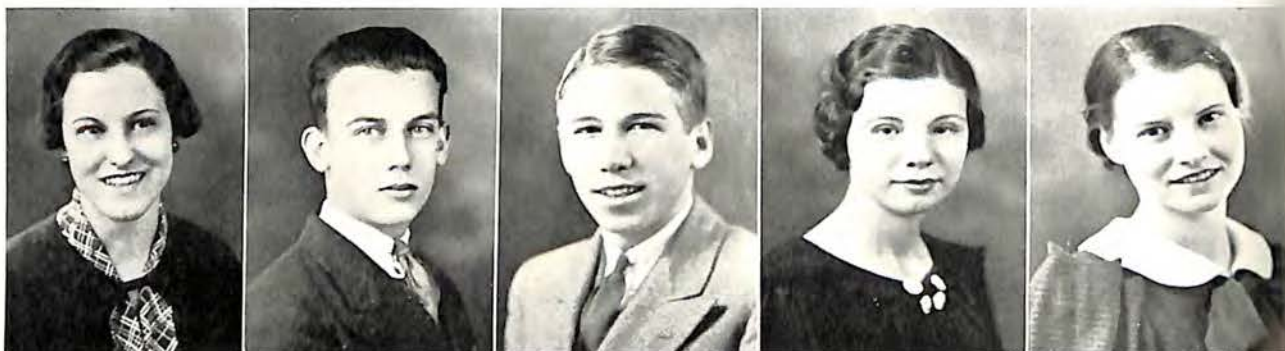

DOROTHY IMOGENE BRYAN

"Dot"

Ambitious, dependable, likable
Girls' Club, '35; Choral, '35

COMMERCIAL

CARL ODELL BRYANT

"Bertha"

Congenial, witty, attractive

ACADEMIC

W. AND L.

THOMAS RICHARD BRYANT

"Tom"

Nice, likable, agreeable

ACADEMIC

ROANOKE COLLEGE

LUCILLE BUCK

Friendly, individual

COMMERCIAL

DOROTHY NELL BUCKLAND

"Dot"

Amiable, poised, winsome

Wisehefu Cabinet, '32, '33; Student Council, '33, '34; Expression Dept., '33, '34, '35; Girls' Club, Program Committee, '33, '34, '35; M. W. L. S., Social Committee, '34, '35

ACADEMIC

ROANOKE COLLEGE

The  Acorn

1935

1935

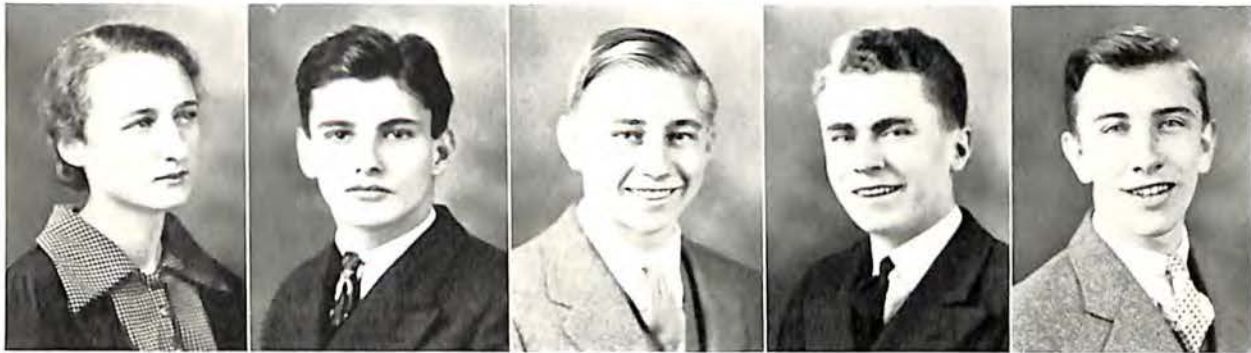

EMILY ALICE BURCH
Attractive, humorous, intelligent
G. A. A., '33; Wisehefu, '32, '33

ACADEMIC

ROANOKE COLLEGE

OLIVER PERRY BURCH
"Ollie"
Sincere, witty, studious
Orchestra, '33, '34
ACADEMIC

ROBERT RAY BURGER
"Columbus"
Athletic, quiet, modest

ACADEMIC

V. P. I.

CARTER L. BURGESS
"Burgess"
Witty, capable, sincere
Expression; '32, '33; Parliamentary Law, '33; Sergeant-at-Arms, '33; Junior Committee, '33;
Choral, '32; Librarian, '32

ACADEMIC

HAMPDEN-SYDNEY

PERRY BURKS
Witty, cute, dilettante
ACADEMIC

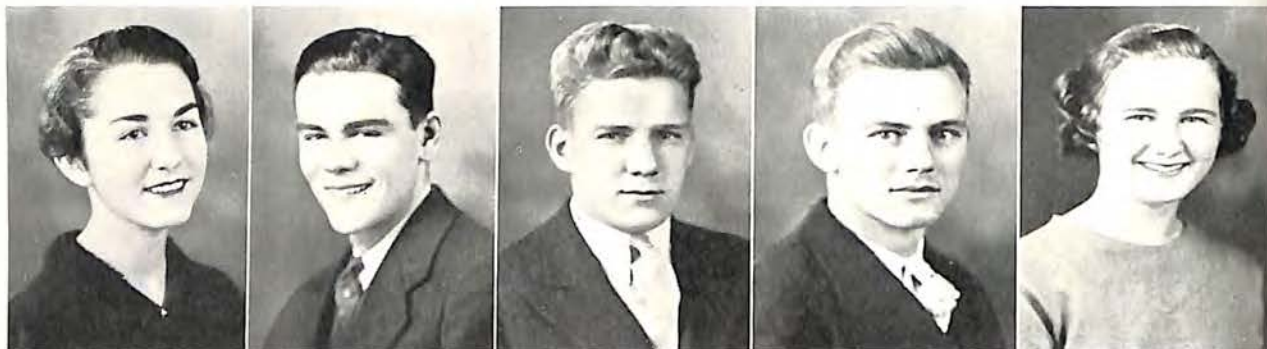

JOYCE SAUNDERS BURNETTE

Amiable, capable, sincere

Girls' Club, '34, '35; Sports Committee; Expression Department, '33, '34

ACADEMIC

RADFORD COLLEGE

FRED LINWOOD BURTON, JR.

"Freddie"

Athletic, sincere, magnetic

Football, '33, '34; Track, '33, '34, '35; Hi-Y, '33, '34, '35

ACADEMIC

UNIVERSITY OF SOUTH CAROLINA

A. L. BUSH

Quiet, attractive, sincere

JAMES BUTNER

"Jimmie"

Witty, congenial, energetic

COMMERCIAL

NATIONAL BUSINESS COLLEGE

LADIE BETH CALDWELL

"Beth"

Winsome, capable, individual

Student Council, '32; G. A. A., '33; Choral, '34, '35; Glee Club, '34, '35; Girls' Club, '34, '35; Senior French Club, '35

ACADEMIC



ETHEL GAYLE CAMDEN

"Boots"

Poised, entertaining, unassuming

Program Chairman Girls' Club, '34, '35; Project Committee, Girls' Club, '33, '34; Decoration Chairman Wischefu, '32, '33; M. W. L. S., '33, '34, '35; Secretary, M. W. L. S., '34, '35; Student Council, '33, '34; French Club, '34, '35; Expression, '32, '33, '34; Boosters, '34, '35.

ACADEMIC

BRANCH JACKSON CARDEN, JR.

"Jack"

Musical, lively, good-humored

Orchestra, '33, '34, '35; Choral, '34, '35; Football, '33, '34; Track, '34, '35; Boys' Glee Club, '34, '35; President of Orchestra, '34, '35; President Choral Club, '34, '35; Vice President Boys' Glee Club, '34, '35; Vice President, Choral Club, '35.

ACADEMIC

UNIVERSITY OF VIRGINIA

JOHN MOYLER CARPENTER

"Johnny"

Popular, congenial, witty

Senior Hi-Y, '34, '35; J. L. S., '33, '34, '35; Sergeant-at-Arms, Fall, '34; Vice President, Spring '35

ACADEMIC

V. M. I.

GEORGE PINSON CARPER

Hobby: Model making

Amiable, humorous, quizzical

J. L. S., '34, '35; *Junior World-News*, '35

ACADEMIC

V. P. I.

MELVIN DURWOODE CARTER

"Chillie"

Congenial, impulsive, versatile

Senior Hi-Y, '33, '34, '35

ACADEMIC

UNIVERSITY OF TENNESSEE

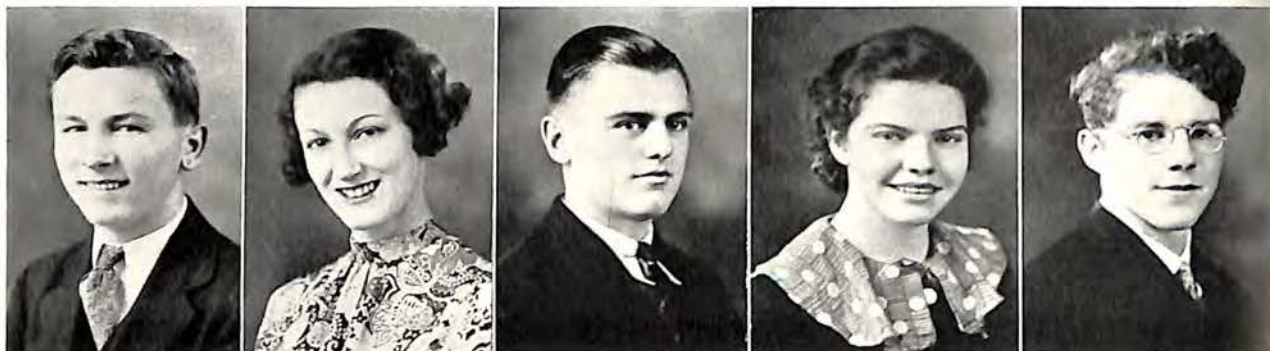

MELVIN G. CASH

"Mut"

Talented, ambitious, capable

J. L. S., '34, '35; Boys' Choral Club, '35; Expression, '35

ACADEMIC

AERONAUTICS

BETTY CHAPMAN

Amiable, attractive, lazy

COMMERCIAL

NATIONAL BUSINESS COLLEGE

CLARENCE WILLIAM CLAPSADDLE, JR.

"Pete"

Witty, dependable, friendly

Hi-Y, '34, '35

ACADEMIC

WEST POINT

ISA TELFORD CLAY

Swimming

Mischievous, vivacious, lovable

Wisehefu, '32, '33; Girls' Club, '34, '35; M. W. L. S., Devotional Committee, '34; Secretary, '35; Expression, '32, '33, '34, '35

ACADEMIC

KENTUCKY EASTERN STATE

JOHN GARRY CLAY

"Garry"

ACADEMIC

NOTRE DAME



JUANITA SHERWOOD CLINE

"Nita"

Sincere, vivacious, capricious

COMMERCIAL

SECRETARY

JOHN BYRON COCKE, JR.

"Sonny"

Congenial, studious

Glee Club, '33, '34; Orchestra, '34, '35

ACADEMIC

MILDRED COFFEY

"Dated"

Attractive, quiet, studious

ACADEMIC

JOHN RICHMOND COGBURN

Sincere, congenial, likable

Senior Hi-Y, '34, '35

ACADEMIC

UNIVERSITY OF SOUTH CAROLINA

HAROLD COHEN

Athletic, friendly, capable

ACADEMIC

NATIONAL BUSINESS COLLEGE



ANNE FLEMING COLE

"Anne"

Original, quizzical, independent

Wisehefu, '33, '34; Girls' Club, '34, '35; French Club, '34, '35; M. W. L. S., '34, '35; Choral, '35; Expression, '34, '35; Parliamentary Law, '34

ACADEMIC

FARMVILLE, STATE TEACHERS COLLEGE

WILLIAM WINSTON COLEMAN

"Dogears"

Athletic, capable, genial

Hi-Y, '33, '34, '35; Big Buddy Club, '34, '35; Vice President, '35; Student Government, '33, '34, '35; Roanoke Roman, '32; Football, '33, '34; Basket Ball, '34, '35; Tennis, '34, '35

ACADEMIC

V. M. I.

ZELNA RUTH COLLINGS

"Gene"

Sweet, attractive, sincere

Choral Club, '31, '32, '33, '34; Glee Club, '33, '34; Expression, '33, '34

ACADEMIC

CHARLES CONNER

"Charlie"

Quiet, sincere, capable

COMMERCIAL

NATIONAL BUSINESS COLLEGE

JULIA KATHRYN CONNER

"Kitty"

Attractive, studious, sincere, amiable

COMMERCIAL

STENOGRAPHER



BILLY BRUFFIE CONNOR

"O'Connor"

Studios, quiet, simple

Choral Club, '34; Public Speaking, '34

ACADEMIC

RICHMOND UNIVERSITY

ANNIE VIRGINIA COOK

Intelligent, sweet, sympathetic

Wisehefu, '32, '33; Decoration Committee; Girls' Club, '33, '34, '35; Membership Committee; M. W. L. S., '33, '34, '35; Program Committee, '33, '34; Treasurer, '34, '35; ACORN Advertising Team, '34, '35; *Roanoke Roman* Staff, '33, '34, '35; Reporter, '33, '34; Secretary, '34, '35; Expression, '32, '33, '34, '35.

ACADEMIC

RANDOLPH-MACON

NANCY MAYWOOD COOPER

Dancing

Petite, Amicable, industrious

COMMERCIAL

STENOGRAPHER

ANDREW SYESTER COXE

"Andy"

Attractive, adroit, assiduous

J. L. S., '33, '34, '35; Junior Hi-Y, '33, '34; Co-Editor, *Roanoke Roman*, '34, '35

ACADEMIC

UNIVERSITY OF VIRGINIA

MARY ELLEN CRAFT

Hobby: Music

Witty, friendly, sincere

COMMERCIAL

NATIONAL BUSINESS COLLEGE



RUBY MARIE CRAFT

"Crafty"

Attractive, popular, talented

ACADEMIC

ROANOKE COLLEGE

JACK CRAIG

Senior Hi-Y, '35; Student Council, '33, '34; ACORN Representative, '33, '34

ACADEMIC

WASHINGTON AND LEE

LUCILE MARIE CRAIGHEAD

"Bobby"

Friendly, witty, cute

Expression, '31

ACADEMIC

NURSING

GEORGIA FRANCES CREASY

Witty, cute, amiable

COMMERCIAL

STENOGRAPHER

LEWIS ALBERT CREASY

Hobby: Stamp collecting and chess

Capable, dependable, industrious

ACADEMIC

V. P. I.



BERNICE LEBESTEL CRINER

Hobby: Sports

Attractive, sweet, congenial

COMMERCIAL

ISABEL CAMPBELL CROCKETT

"Babe"

Friendly, individual, sincere

M. W. L. S., '33, '34, '35; Social Committee, '35; Girls' Club, '33, '34

WILMA ROSSIE CROMER

ACADEMIC

NURSING

ELWOOD CULLENS

"Woody"

Quiet, loyal, assuming

COMMERCIAL

BURT ALVIN CUNDIFF

"Franken"

Quiet, unassuming, woman-hater

COMMERCIAL

BUSINESS COLLEGE



MILTON JOSEPH CUNNINGHAM

"Mill"

Quiet, sincere, dependable

ACADEMIC

WASHINGTON AND LEE

MIRIAM DAVIDSON

"Mimi"

Vivacious, attractive, winsome

ACADEMIC

JOHN WESLEY DAVIS

"Western"

Happy-go-lucky, care-free

ACADEMIC

ROANOKE COLLEGE

ROY LEONARD DAVIS

Hobby: Journalism

Capable, modest, dignified

Editor-in-Chief, *Junior World-News*, '34, '35; Assistant Editor, '34; Reporter, '33; J. L. S., '33, '34, '35; Program Committee, '34; French Club, '35; Debating Club; Expression

ACADEMIC

UNIVERSITY OF VIRGINIA

SARA YOUNG DAVIS

Petite, musical, vivacious

M. W. L. S., '33, '34, '35; Wisehefu Cabinet, '32, '33; Girls' Club, '33, '34, '35; Music Chairman, '34, '35; ACORN Advertising Team, '33, '34; Choral Club, '31, '34, '35; Glee Club, '33, '34, '35; Librarian, '34; Boosters, '34, '35; Cheer Leader, '34, '35; Orchestra, '32, '33; French Club, '34, '35.

ACADEMIC

HOLLINS COLLEGE



EARNEST DeLAUNEY

CLARENCE ALBERT DEYERLE

Serene, affable, cheerful

ACADEMIC

PARK'S AIR COLLEGE

ARTHUR DOBIE

"Dopy"

Quiet, studious, impossible

Orchestra, '34, '35

ACADEMIC

VIRGINIA

ANNA VIRGINIA DOERING

"Jinnie"

Reserved, unusual, witty

Wisehefu, '33; M. W. L. S., '33, '34, '35; M. W. L. S., Finance Committee, '34; Girls' Club, '33, '34, '35; Membership Committee, Girls' Club, '34; Expression, '33; *Junior World-News*, '35.

ACADEMIC

WILLIAM AND MARY

BLANCHE HUNTER DONOVAN

"Blanchie"

Sincere, witty, attractive

Wisehefu, '32, '33; Girls' Club, '33, '34; Expression, '32, '33

ACADEMIC

The Acorn

1935

1935



MILDRED FRANCES DOOLEY

"Dippy"

Friendly, witty, petite

ACADEMIC AND COMMERCIAL

NATIONAL BUSINESS COLLEGE

EVELYN DOUTHAT

Attractive, petite, artistic

Art, '33, '34

COMMERCIAL

DOROTHY DOWNS

Friendly, cute, intelligent

ACADEMIC

NURSING

HUNTON LEACHE DOWNS

"Gus"

Congenial, witty, capable

President, J. L. S., Spring, '35; J. L. S., '33, '34, '35; Cabinet, '34, '35; Program Committee, '34, '35; *Junior World-News*, '34, '35; Assistant Editor of Alumni Notes, '34; Assistant Editor-in-Chief, '34, '35; Student Bulletin Committee, '35; Senior French Club, '35.

ACADEMIC

V. P. I.

JEAN WHITE DRAPER

Capable, congenial, cute

Wisehefu, '32, '33; Girls' Club, '33, '34; Program Committee, '34; M. W. L. S., '34, '35

ACADEMIC



GEORGE DRISKELL
COMMERCIAL

SHERWOOD DICKENSON DUDLEY
"Dudley"

Junior Hi-Y, '34; Senior Hi-Y, '34, '35; Manager of Football, '34
Congenial, intelligent, original

ACADEMIC

WASHINGTON AND LEE

DOROTHY VIRGINIA DULL
"Dot"

Amiable, congenial, sedate

COMMERCIAL

STENOGRAPHER

DOROTHY A. WARWICK EADES
"Dot"

Different, understanding, idealistic

Booster, '34, '35; M. W. L. S., '33, '34, '35; Social Committee, '34; President, '35; French Club, '34, '35; Choral Club, '32, '33; Wisehefu, '32; Girls' Club, '33, '34, '35; Decoration Committee; Play Production, '33, '34, '35; Representative, Charlottesville Play, '33; Student Council, '33, '34; ACORN Advertising Team, '33; "Little Women," Chairman Senior Play Committee.

ACADEMIC

MARY BALDWIN

ALMA DORIS EASON
"Dot"

Capable, friendly, ambitious

Girls' Club, '34, '35; G. A. A., '33, '34

ACADEMIC

FARMVILLE

The Acorn

1935

1935

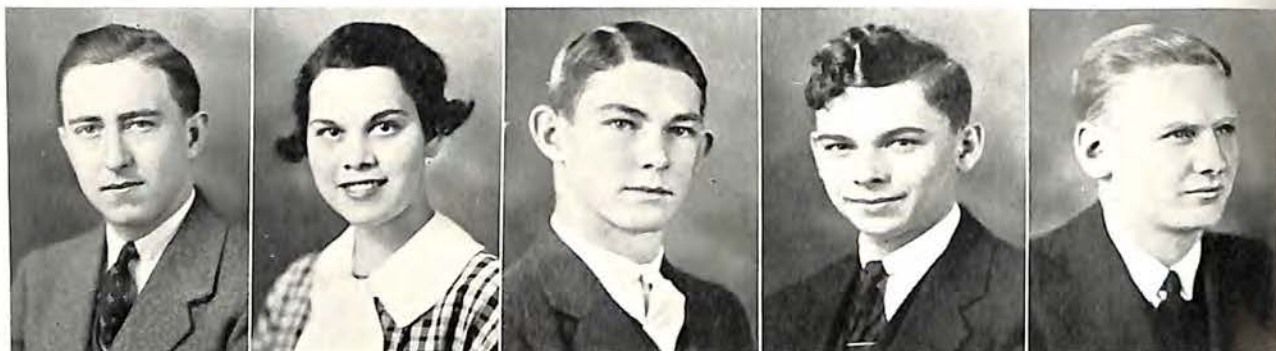

WILLIAM EARNEST EATON

"Willie"

Hi-Y, '34 '35

ACADEMIC

WASHINGTON AND LEE

SARAH IRENE ECHOLS

"Rene"

Sweet, sincere, attractive

M. W. L. S., '34, '35; Girls' Club, '34, '35; Choral Club, '33, '34, '35

COMMERCIAL AND ACADEMIC

NATIONAL BUSINESS COLLEGE

JOHN EDDY

"Eddy"

Friendly, talented, reserved

ACADEMIC

V. P. I.

FRANCIS ALEXANDAR ELLIOTT

"Ellet"

Good-natured, cheerful, congenial

Student Council, '34, '35; Senior Hi-Y, '35

COMMERCIAL

NATIONAL BUSINESS COLLEGE

FREDERICK PHELPS ELLIOTT

"Fred"

Athletic, studious, dependable

President, Senior Class, '34, '35; Big Buddy, '33, '34, '35; Hi-Y, '33, '34, '35; Cabinet, '33, '34, '35; Student Council, '33, '34; Prefect, '34, '35; Football, '32, '33, '34; Basket Ball, '33, '34, '35.

ACADEMIC

NATIONAL BUSINESS COLLEGE



ROBERT WEAVER ELLIOTT

"Bob"

Congenial, athletic, original
Senior Hi-Y, '35

ACADEMIC

ROANOKE COLLEGE

MARY JANE ELMORE

"Baby Jane"

Capable, amiable, trust-worthy

ACADEMIC

NURSING

IRENE EPPERLY

Sweet, humorous, sincere

ACADEMIC

GEORGE EDWARD EWART

Industrious, conscientious, agreeable

Hobby: Stamp collecting

J. L. S., '34, '35; Chairman Point Committee, '35; Senior French Club, '35

ACADEMIC

ROANOKE COLLEGE

DOROTHY FAVRO

"Dot"

Dependable, sincere, artistic

Favorite pastime: Swimming

G. A. A., '33; Ex., '33, '35

COMMERCIAL

The  Acorn

1935

1935

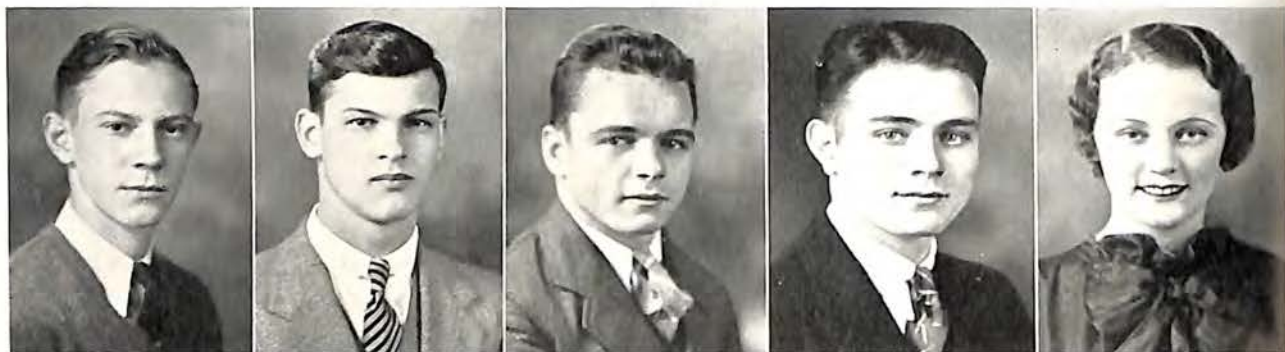

RALPH VERNON FERGUSON

Studious, friendly, capable

Favorite pastime: Sports

COMMERCIAL

EDWIN MARCEAU FITZGERALD

Friendly, witty, dependable

ACADEMIC

KENNETH POE FITZGERALD

"School boy"

Versatile, popular, affable

Vice President, Senior Class, '34, '35; President, Boys' Glee Club, '34, '35; Vice President, Junior Class, '33, '34; Vice President, Boys' Glee Club, '33, '34; Treasurer, Sophomore Class, '30, '31; Student Council, '32, '33; Hi-Y, '34, '35; Big Brothers, '34, '35; Expression, '30, '31, '32; Choral, '32, '33, '34, '35; Football, '32, '33, '34.

ACADEMIC

ROANOKE COLLEGE

JOHN FITZPATRICK

"Fitz"

Talented, attractive, ambitious

J. L. S., '34, '35; Expression, '34, '35; Play Production, '35; Senior Play Committee, '35, "Little Women," Choral Club, '32, '33

ACADEMIC

ENGINEERING

ALTHEA MAE FLAGG

"Dollie"

Honest, Capable, Sincere

Hobby: Swimming

COMMERCIAL

LAWYER



TURNER FLESHMAN
Quiet, friendly, independent

ACADEMIC

ALABAMA

GERTRUDE FORBES
"Gertie"
Friendly, attractive, lovable
COMMERCIAL

LOIS KATHRYN FORBES
"Kitty"
Intelligent, charming, resourceful
Roanoke Roman Staff, '33, '34; Girls' Club, '34, '35

ACADEMIC

BRIDGEWATER

MARY ANN FOX
Sincere, witty, attractive
Favorite pastime: Reading
M. W. L. S., '34, '35; Girls' Club, '35; Expression Department, '34, '35; Secretary, History Class, '33; Art Department, '34, '35

ACADEMIC

NATIONAL BUSINESS COLLEGE

MARGARET FRANCIS
"Boots"
Clever, attractive, sweet
COMMERCIAL

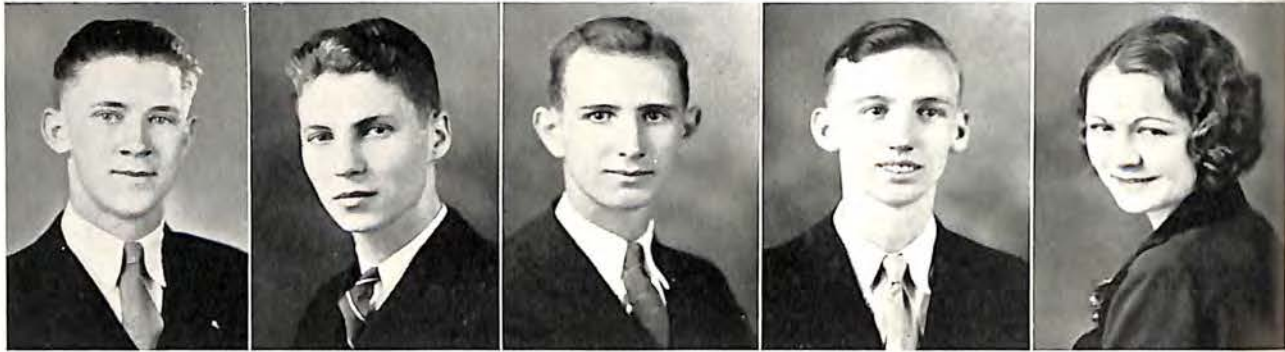

JAMES BURNES FRITH

"Hi-Jumper"

Talented, Ambitious, athletic

Vice President, Jeffersonian Literary Society, '34; Cabinet, '34, '35; Reporter, '35; Chairman, Program Committee, '34, '35; Point Committee, '34; Member, '33, '34, '35; ACORN Advertising Team, '34; *Junior World-News*, Reporter, '34, '35; "Little Women;" Track, '34, '35.

ACADEMIC

V. P. I.

MARVIN FRITH

"Smoothie"

Suave, sophisticated, impossible

ACADEMIC

EARNEST FURBUSH

Earnest, conscientious, reserved

COMMERCIAL

ROBERT EDWARD GAINES

Congenial, good-natured, energetic

COMMERCIAL

SALESMANSHIP

RACHEL VIRGINIA GARST

"Brown Eyes"

Attractive, congenial, Intelligent

COMMERCIAL

NATIONAL BUSINESS COLLEGE

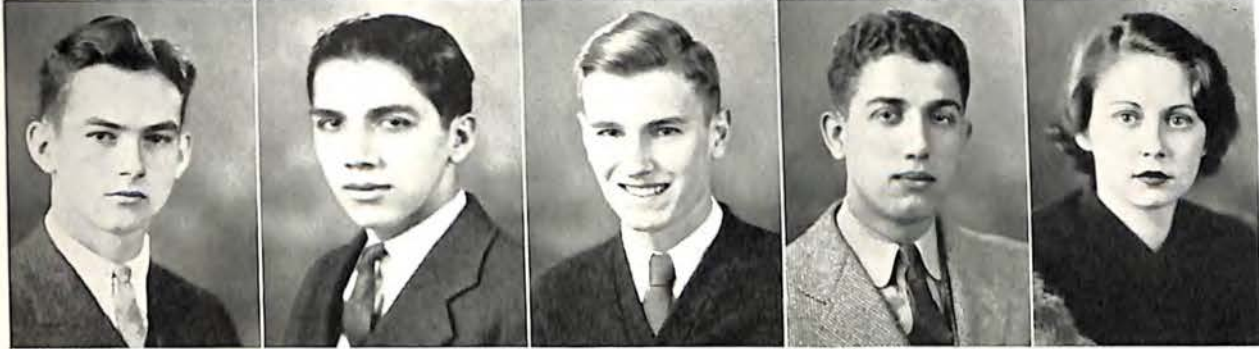

THOMAS QUINTUS GARTH, JR.
 "T. Q."
 Junior Hi-Y, '33, '34

ACADEMIC

ROANOKE COLLEGE

DEWEY MICHAEL GEORGE
Quiet, likable, capable
 ACADEMIC

EDWIN EUGENE GEORGE, JR.
 "Ed"
Dependable, congenial, intelligent

ACADEMIC

PRINTING

WILLIAM GEORGE
 "Bill"
Quiet, sincere, loyal
 ACADEMIC

VIRGINIA ELIZABETH GIBSON
 "Tootie"
Dependable, congenial, attractive

COMMERCIAL

SECRETARY



FRANCES ELLEN GOGGIN

Talking

Frank, amiable, loyal

M. W. L. S., '33, '34, '35; Girls' Club, '34; Expression, '32, '33, '34, '35; Senior French Club, '35
ACADEMIC ROANOKE COLLEGE

FRANCES E. GOODE

Sweet, quiet, sincere

COMMERCIAL

MARGARET GOODE

*"Wink"**Independent, fun-loving, vivacious*

Girls' Club, '31, '32, '33; Glee Club, '31, '32, '33

COMMERCIAL

HOLLINS COLLEGE

ELEANOR MOZELLE GOUGH

Winsome, capable, amiable

Wisehefu, '32, '33; *Roanoke Roman* Representative, '32; Girls' Club, '33, '34, '35; Membership
Committee, '33; Decoration Committee, '34, '35; ACORN Staff, '34, '35

ACADEMIC

SALEM COLLEGE

THERESA ANN GRAFF

*"T. T."**Dependable, congenial, attractive*

Girls' Club, '33, '34, '35; President, '34, '35; Cabinet, Publicity Chairman, '33, '34; Wisehefu
Club, '32, '33; Secretary, '32, '33; Vice President, Sophomore Class, '32, '33; M. W. L. S., '33, '34,
'35; Pin Committee, '34; Finance Committee, '35; Booster Club, Spring, '34, '35; Expression, '33,
'34, '35; Choral Club, '33, '34; Roll Call ACORN Representative, '34, '35; ACORN Advertising
Team, '33, '34, '35; Edgar Allen Poe Literary Society, '32, '33; Secretary, '32; Chairman, Dramatic
Committee, '33; Senior Class Mirror.

ACADEMIC

HOLLINS COLLEGE



FRANCES OVEIDA GRAVELY

*"Shadow"**Daring, carefree, unique*

ACADEMIC

DUKE

NANCY HOLLEY GRAY

*"Gray"**Vivacious, friendly, naive*

Wisechegu Club, '32, '33; Cabinet, Sports, Chairman, '32, '33; Expression, '32, '33, '34, '35; Boosters, '34, '35; Secretary-Treasurer, '34, '35; Girls' Club, '33, '34, '35; Sports Committee, '33, '34; Decoration Committee, '34, '35; M. W. L. S., '33, '34, '35; Recorder of Points, '34, '35; ACORN Business Staff, '34, '35; ACORN Advertising Team, '33, '34, '35; Captain, '34, '35; French Club, '34, '35; Cheer Leader, '34, '35.

ACADEMIC

FARMVILLE

SARAH PARSONS GRAY

Versatile, Friendly, Sincere

Wisechegu, '32, '33; M. W. L. S., '32, '33, '34, '35; Reporter, '35; Girls' Club, '33, '34, '35; Fleur-de-Lis, Vice President, '34, '35; Boosters, '34, '35; Junior World-News Staff, '34, '35; Senior Associate, Assistant Headline, '34, '35; ACORN Literary Staff, '34, '35; Associate Editor, '34, '35; ACORN Advertising Team, '34, '35; Expression, '32, '33, '34; Art, '32, '33, '34, '35; Quill and Scroll, '34, '35.

ACADEMIC

FLORA McDONALD COLLEGE

MARY LOUISE GREENE

*"Greenie"**Dependable, attractive, personality*

COMMERCIAL

BEAUTY CULTURE

LEE MARSHALL GRESHAM

COMMERCIAL

NATIONAL BUSINESS COLLEGE

The Acorn

1935

1935



PAULINE VIRGINIA GROVES

"Polly"

Athletic, enthusiastic, lovable

G. A. A., '33, '34, '35

COMMERCIAL

ATHA LUCILLE GRUBB

Favorite pastime: Reading

Humorous, capable, lovable

COMMERCIAL

BEAUTY CULTURE

ELLIS HALL

"Mark"

Congenial, pleasing, interesting

ACADEMIC

EUNICE ONEIDA HALL

Vivacious, lovable, cute

G. A. A., '34, '35

COMMERCIAL

NATIONAL BUSINESS COLLEGE

DALLAS KIRK HAMMOND

Sincere, talented, modest

Hobby: Wood working

ACORN Staff, Sophomore Business Manager, '33, '34; Circulation Manager, '34, '35; ACORN Advertising Team, '33; Captain, '34; J. L. S., '33, '34, '35; Cabinet, '34, '35; Expression, '31, '32, '33.

ACADEMIC

HAMPDEN-SYDNEY



HENRY WOODSON HARVEY

"Bus"

Competent, humorous, amiable

Senior Hi-Y, '34, '35

ACADEMIC

UNIVERSITY OF RICHMOND

JOHN HARVEY

Sincere, likable, intelligent

JULIA WALLINGFORD HARVEY

"Judy"

Impulsive, independent, individual

Student Council, '34, '35; Girls' Club, '34, '35; Choral Club, '33, '34; President, Spring, '33; President, Spring, '34; Home Management, '35; President, '35; Wisehefu, '33

ACADEMIC

NATIONAL BUSINESS COLLEGE

JOHN DRUHART HATCHER

"Arab"

Athletic, friendly, attractive

Student Council, '32, '33, '34; Hi-Y, '33, '34, '35; Big Buddy, '35; Expression, '32, '33; Football, '33, '34; Track, '34, '35

ACADEMIC

V. M. I.

EVA JOSEPHINE HELM

"Eddie"

Lovable, friendly, attractive

Edgar Allen Poe Literary Society, '32, '33; G. A. A. '33, '34; Expression, '32

ACADEMIC

HARRISONBURG

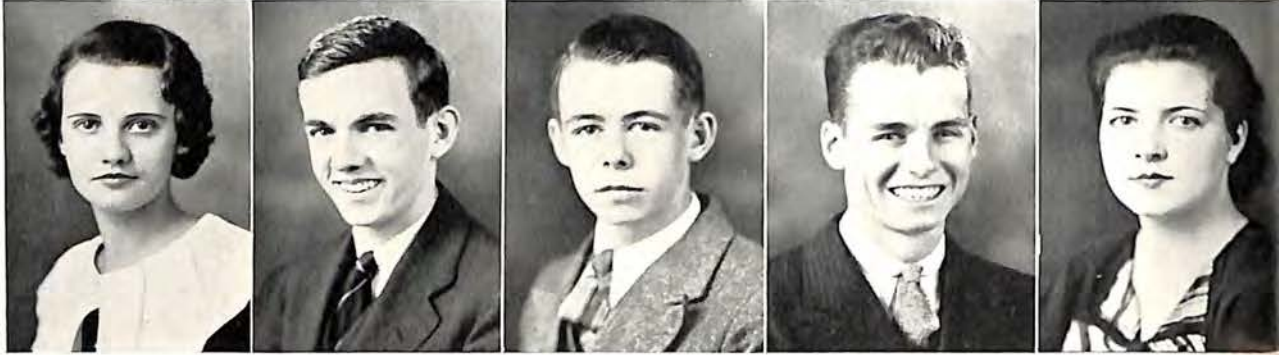

BEULAH CHRISTINE HENDRICKS

"Teeny"

Amiable, sincere, winsome

COMMERCIAL

STENOGRAPHER

WILLIAM MONTGOMERY HERBERT

"Bill"

Choral, Spring, '34; J. L. S., '33

ACADEMIC

V. M. I.

THOMAS ALAN HERRICK

"Tom"

Studios, quiet, reserved

ACADEMIC

V. P. I.

WILLIAM H. HIGHFILL, JR.

"Bill"

Athletic, likable, attractive

Senior Hi-Y, '34, '35; Tennis, '34, '35; Basket Ball, '34, '35

ACADEMIC

WILLIAM AND MARY

ELIZABETH HIMES

Friendly, lively, attractive

Hobby: Radio scrap books

Girls' Club, '33, '34; Parliamentary Law, '32, '33, '34; Expression, '32, '33, '34

ACADEMIC

FARMVILLE STATE TEACHERS COLLEGE

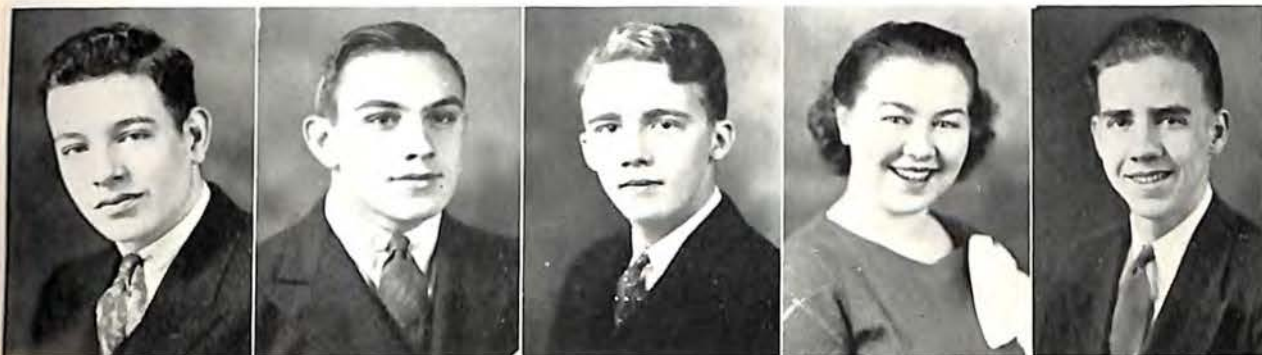

FREDERICK A. HIPPEY

Congenial, capable, witty

J. L. S., '34, '35; Senior French Club, '34, '35

ACADEMIC

V. M. I.

WILLIAM WYATT HOBACK

"Billy"

Athletic, sincere, intelligent

Editor-in-Chief the Annual, '34, '35; Big Buddy Club, '34, '35; Student Government, '34, '35; Senior Hi-Y, '33, '34, '35; Cabinet, '34, '35; Roanoke Roman Representative, '32, '33; Co-Editor-in-Chief, '34, '35; Football, '33, '34; Track, '35; Senior French Club, '34, '35; Senior Mirror Committee, '35; Quill and Scroll, '35.

ACADEMIC

UNIVERSITY OF VIRGINIA

NICHOLAS HAIRSTON HOBBIE

"Nick"

Captain ACORNS Advertising Team, '34; Assistant Football Manager, '34

ACADEMIC

V. M. I.

EVELYN HODGES

"Fats"

Hobby: Football, basket ball

Witty, cute, lovable

Wisehefu, '32; M. W. L. S., '33, '34, '35; Girls' Club, '33, '34, '35; Cheer Leader, '34, '35; Adv. Expression Class, '33, '34, '35; ACORN Advertising Team; Vice President, Senior Cooking Class, '34; Choral Club, '33.

GEORGE ALLAN HOOVER

"Frankenstein"

Expression, '33, '34, '35; Vice President, Boys' Glee Club, '34; Boys' Glee Club, '34, '35; Boys' Choral Club, '34, '35; Student Council, '34

ACADEMIC

MUSIC



LYNN MASLIN HOOVER

"Stepanfetchit"

Friendly, lazy, lively

NAVY

MARY JANE HOUCHINS

Vivacious, friendly, ingenious

Prefect Council, '32, '33; Wisehefu Club, '32, '33; Girls' Club, '33, '34, '35; Corresponding Secretary, Girls' Club, '34, '35; Boosters, '34, '35; M. W. L. S., '33, '34, '35; French Club, '34, '35; Expression, '32, '33, '34; ACORN Advertising Team, '32, '33, '34.

ACADEMIC

VIRGINIA INTERMONT

THELMA LOUISE HOUSEMAN

Sweet, congenial, attractive

COMMERCIAL

BUFORD RILEY HOWELL

"Boots"

Handsome, debonair, blase

ACADEMIC

HARVARD

MARGARET HOWELL

Poised, entertaining, pretty

ACADEMIC

The  Acorn

1935

1935

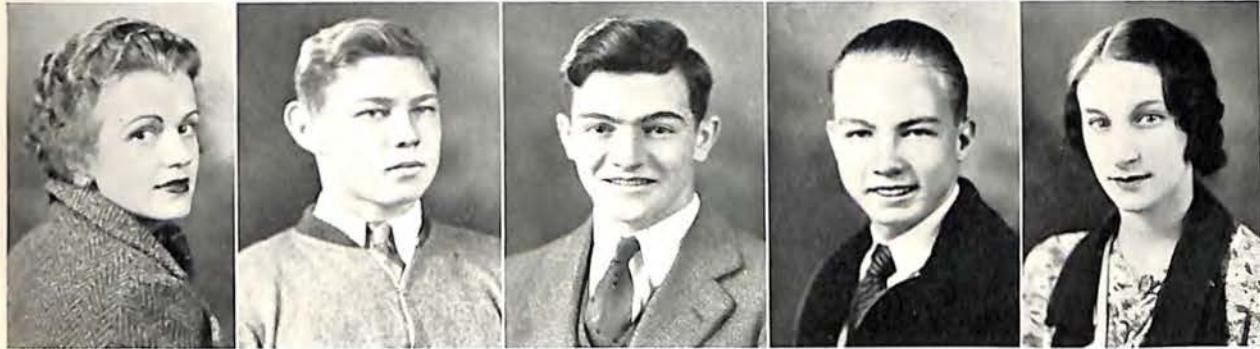

RUTH HOWELL

Sweet, sporting, attractive

Wisehefu Club, '32; Girls' Club, '35

THOMAS J. HOWELL

"Eggmouth"

Witty, brilliant, lazy

ACADEMIC

LAW

HENRY LANE HUBBARD

"John Henry"

Friendly, studious, optimistic

Student Council, '35

ACADEMIC

V. P. I.

RALPH DANIEL HUDDLESTON

"Mickey"

Quiet, lazy

MEDICAL

EVELYN HUDGINS

"Sweetie Pie"

Sweet, mature, lovable

COMMERCIAL

STENOGRAPHER



ALICE MARTIN HUFFMAN

Musical, witty, attractive

Favorite pastime: Swimming

Orchestra, '33, '34, '35; Senior French Club, '34, '35; M. W. L. S., '34, '35;
Student Council, '33, '34

ACADEMIC

NURSING SCHOOL, UNIVERSITY OF VIRGINIA HOSPITAL

RUBY ARLINE HUGHSON

"Lene"

Attractive, sincere, friendly

COMMERCIAL

SECRETARY

MILDRED HUNNICUTT

Demure, attractive, cute

COMMERCIAL

JAMES GALT HUNT

"Dippy"

Independent, original, sympathetic

Glee Club, '35

ACADEMIC

NATIONAL BUSINESS COLLEGE

MARIAN HUNT

"Red"

Attractive, vivacious, popular

Girls' Club, '33, '34, '35; G. A. A., '32, '33, '34; G. A. A. Board, '33, '34; Baseball, '33, '34; Captain,
'33; Basket Ball, '33, '34; Volley Ball, '32, '33

COMMERCIAL

PRIVATE SECRETARY

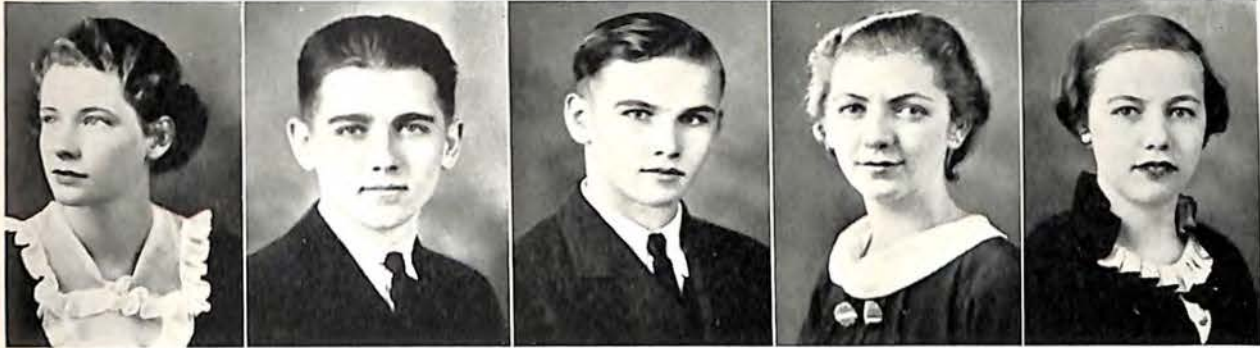

JEAN PORTER HUNTER

Attractive, sincere, talented

Pastime: Tennis

M. W. L. S., '33, '34, '35; Reporter, '34; Vice President, '35; *Roanoke Roman* Representative, '33, '34; Business Manager, '34, '35; ACORN Staff, Associate Editor, '34, '35; *Junior World-News*, Secretary, '34, '35; Girls' Club, '33, '34, '35; Parliamentary Law Club, President, '33; Debating Club, '34; Art, '32, '33, '34, '35; Expression, '33, '34, '35; President, Quill and Scroll, '35.

ACADEMIC

MARY BALDWIN

ALVAH CLIFTON HUTTS

Cheerful, friendly, industrious

Favorite pastime: Swimming

ACADEMIC

DUKE UNIVERSITY

DENNIS INGE

Witty, sincere, quiet

FLORINE JACKSON

Charming, calm, purposeful

DOMESTIC LIFE

VIVIAN ANNABEL JAMES

Persistent, Capable, gracious

Expression, '33; Choral, '33; Edgar Allen Poe Literary Society, '33

COMMERCIAL

BRIDGEWATER COLLEGE

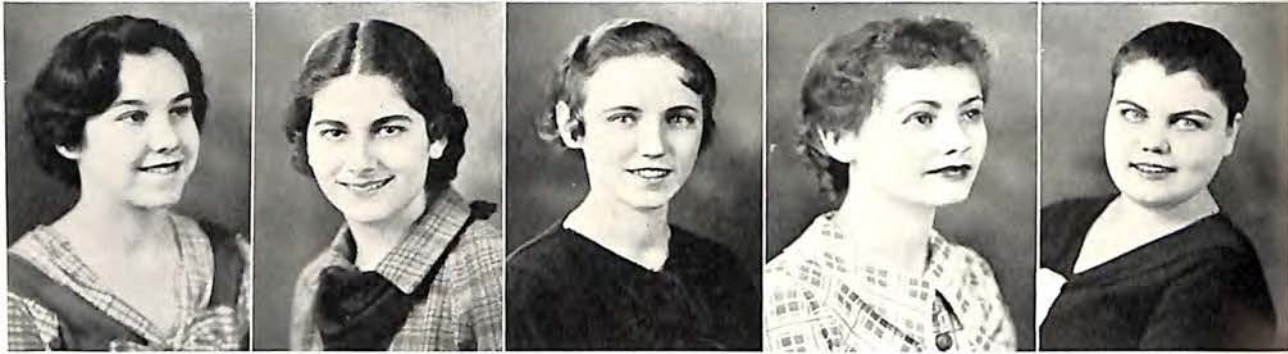

ANNA MAE JENNELL

"Tootsie"

Petite, congenial, affectionate

G. A. A., Club, '34; Expression, '34; Choral, '34

ACADEMIC

DOROTHY LEE JENNINGS

"Dot"

Capable, lovable, sincere

M. W. L. S., '35; Expression, '32, '33, '34, '35; French Club, '35

ACADEMIC

GENEVIEVE JOHNS

Hobby: Dancing

Friendly, sincere, lovable

COMMERCIAL

NATIONAL BUSINESS COLLEGE

NELLIE BEATRICE JOHNSON

"Bee"

Attractive, congenial, lovable

Wisehefu Club, '32, '33; Expression, '33, '34, '35

COMMERCIAL

EILEEN JOHNSON

Dignified, studious, critical

Favorite pastime: Reading

Orchestra, '33, '34; French Club, '35; Glee Club, '33

ACADEMIC

ROANOKE COLLEGE

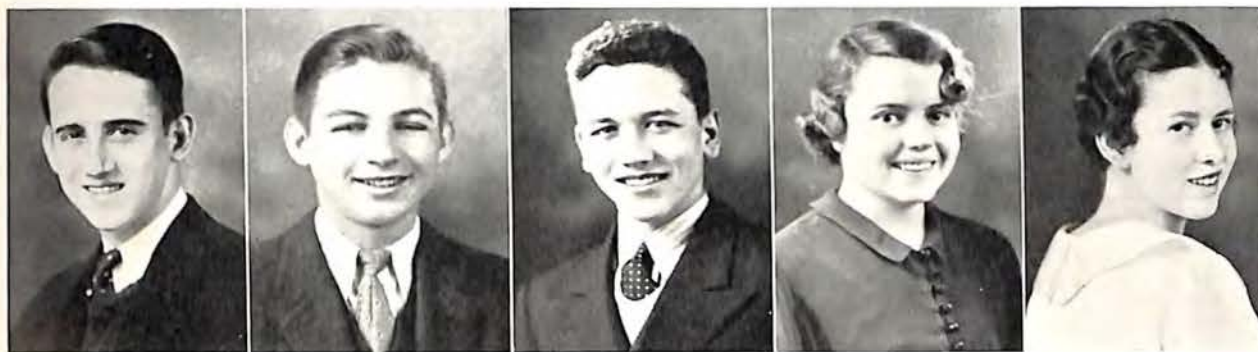

ROBERT DANIEL JOHNSON

"Bobby"

Capable, sincere, friendly

Charter Member, Junior Hi-Y, '33, '34; Senior Hi-Y, '34, '35

ACADEMIC

HOLBROOKE GARST JOHNSTON

"Hob"

Friendly, industrious, artistic

ACADEMIC

V. P. I.

JAMES DAVID JOHNSTON

"Jimmie"

Witty, sincere, attractive

Senior Hi-Y, '35; Roanoke Roman Staff, '34, '35; Joke Editor, '34, '35; Expression, '34, '35

ACADEMIC

JEAN MUDGETH JOHNSTON

Conscientious, amiable, unassuming

Wisehefu Club, '32, '33; M. W. L. S., '33, '34, '35; Chairman Decoration Committee, '35; Girls' Club, '33, '34, '35; Girls' Club Cabinet, Chairman Publicity Committee, '34, '35; Senior French Club, '34, '35.

ACADEMIC

MARY ADELINE JONES

Neat, careful, industrious

Choral, '31; Girls' Club, '34, '35

COMMERCIAL

NATIONAL BUSINESS COLLEGE

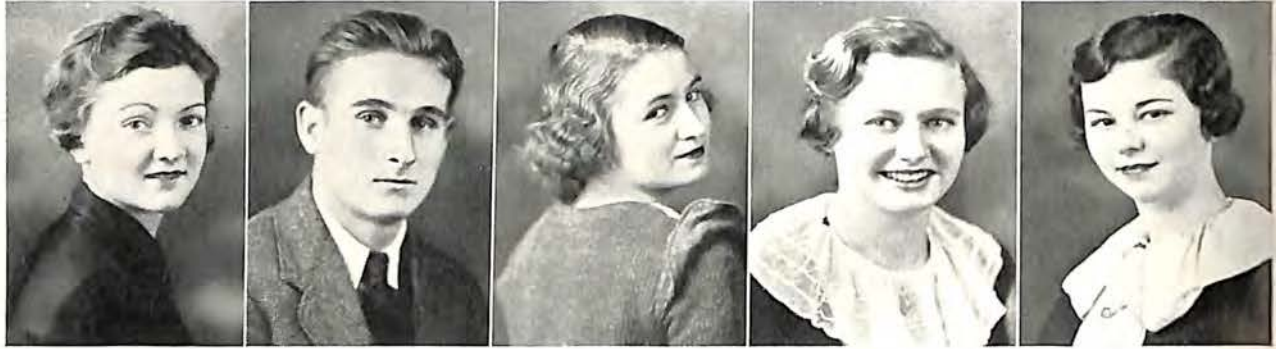

BETTY LACY JONES

Unusual, magnetic, understanding

Wisehefu Club, '32, '33; President, '32, '33; Girls' Club, '33, '34, '35; Sports Chairman, '33, '34; Ceremonial Chairman, '34, '35; M. W. L. S., '32, '33, '34, '35; Ceremonial Chairman, '34; Program Committee, '35; ACORN Literary Staff, '33, '34, '35; Editor-in-Chief, '34, '35; Booster Club, '33, '34, '35; President, '34; Expression, '32, '33, '34; ACORN Advertising Team, '33, '34; Senior Mirror Committee, '35; Quill and Scroll, '35.

ACADEMIC

HOLLINS

CECIL W. KEESLING

"Kid"

Progressive, witty, intelligent

ACADEMIC

V. P. I.

HAZEL MAE KEESLING

Amiable, capable, attractive

Wisehefu, '32, '33; Girls' Club, '33, '34; Girls' Choral Club, '32, '33, '34, '35; Girls' Glee Club, '35

ACADEMIC

WILLIAM AND MARY

FRANCES DEVINE KEGLEY

Friendly, lovable, cheerful

M. W. L. S., '34, '35; Girls' Club, '34, '35

ACADEMIC

GEORGE WASHINGTON UNIVERSITY

JUANITA VIRGINIA KEISTER

Friendly, mischievous, sweet

Favorite sport: Swimming

Wisehefu, '32, '33; Girls' Club, '33, '34, '35; Senior French Club, '34, '35

ACADEMIC

NATIONAL BUSINESS COLLEGE



HENRY LEWIS KENNETT

*"Pete"**Indifferent, handsome, dependable*

Treasurer, Senior Class, '34, '35; Treasurer, Junior Class, '33, '34; Hi-Y, '34, '35; Big Buddies, '35;
Student Council, '33, '34; Expression, '33, '34; J. L. S., '32

ACADEMIC

V. M. I.

MARGUERITE ROLLO KERFOOT

*"Marjorie"**Talented, attractive, friendly*

Girls' Club, '34, '35; Art Department, '34, '35

ACADEMIC

AGNES SCOTT COLLEGE

ERA WYNDOLA KESLER

Attractive, friendly, witty

Hobby: Reading

M. W. L. S., '34, '35; Expression, '33, '34, '35

ACADEMIC

NATIONAL BUSINESS COLLEGE

ERNEST P. KESLER

*"Bing"**Popular, attractive, talented*

Boys' Choral Club, '33, '34, '35; Reporter, '35; Boys' Glee Club, '33, '34, '35; Librarian, '34;
Reporter, '35; J. L. S., '34, '35; *Junior World-News*, '35; Art, '35; Expression, '35

ACADEMIC

ROANOKE COLLEGE

MARY VINES KESLER

Dependable, congenial, lovable

Expression, '32, '33, '34; Girls' Club, '34, '35; M. W. L. S., '35; French Club, '34, '35

ACADEMIC

WESTHAMPTON



ELSIE BELLE KIDD

"Kid-dy"

Modest, popular, studious

G. A. A., '32, '33; Girls' Club, '32; Wisehefu, '33; Dramatics, '34

COMMERCIAL

BUSINESS

RUBY KIDD

Purposeful, reserved, ambitious

COMMERCIAL

LOUIS KIMBERLING

"Kim"

Good-looking, impressive, carefree

ACADEMIC

WILEY B. KLING

Attractive, witty, amiable

Student Council, '33, '34; Secretary, Junior Class, '33, '34; Senior Hi-Y, '33, '34, '35; Big Buddy Club, '34, '35; Senior Hi-Y Cabinet, '34, '35

ACADEMIC

DUKE

MARTHA JEAN KOHL

"Marty"

Poised, talented, unassuming

Wisehefu, '33; Girls' Club, '34, '35; Student Council, '33; Expression, '33, '34; Choral, '33, '34, '35; Girls' Glee Club, '33, '34, '35; Reporter, '33, '34; Vice President, '35; "Little Women;" Class Beauty, '35.

ACADEMIC

FARMVILLE

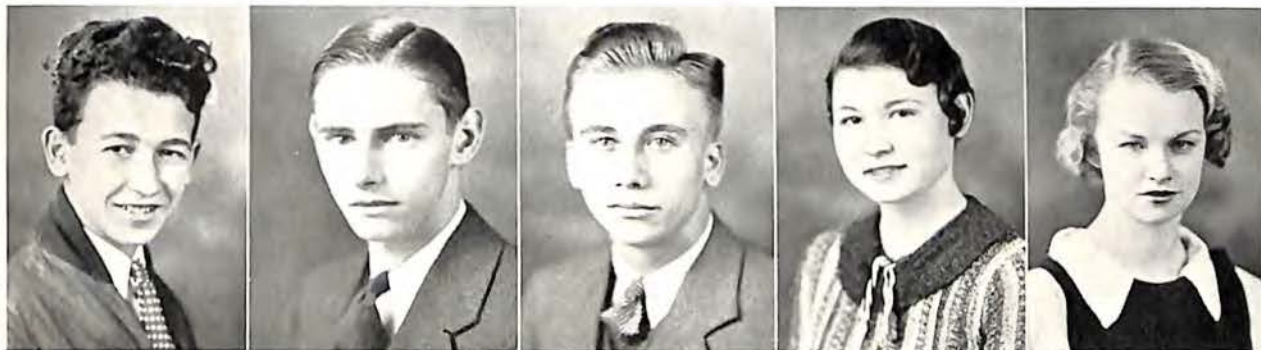

EARL KOHN

Quiet, friendly, reserved

ACADEMIC

BERNARD PENN KULP

"Rooster"

Thoughtful, sympathetic, courteous

ACADEMIC

V. M. I.

RALPH LINWOOD KYLE

"Ki"

Sportsmanlike, congenial, sincere

Senior Hi-Y, '34, '35; Junior Hi-Y, '33, '34; J. L. S., '33, '34, '35; Corresponding Secretary, '35; Cabinet, '35; *Junior World-News*, '34; *Expression*, '32, '33; ACORN Advertising Team, '34.

ACADEMIC

ROANOKE COLLEGE

ELOISE BURNETTE LACY

"Putt"

Studios, sincere, capable

Wisehefu, '32; M. W. L. S., '34, '35

ACADEMIC

MADELINE GILLIAM LANDSRATH

"Snake"

Attractive with personality plus

Art, '33, '34, '35

ACADEMIC

PENN HALL



JOSEPH PATTERSON LAWSON

"Joe"

Carefree, amiable, original

Hi-Y, '33, '34, '35; Basket Ball, '34, '35

ACADEMIC

HAMPDEN-SYDNEY

PEGGY LOUISE LAYMAN

"Peg"

Winsome, artistic, independent

Wisehefu Club, '32, '33; Treasurer, '32, '33; Student Government Representative, '32, '33; ACORN Advertising Team, '32, '33, '34, '35; ACORN Staff (Literary), '34, '35; Business Staff, '33, '34; Girls' Club, '33, '34, '35; Cabinet, '34, '35; Booster Club, '34, '35; M. W. L. S., '32, '33, '34, '35; Social Committee, '33, '34; Art, '34, '35; Expression, '32, '33; *Roanoke Roman* Representative, '33; Quill and Scroll, '35.

ACADEMIC

FRANCES ESTELLE LAZENBY

Talented, sincere, dependable

Wisehefu, '32, '33; Girls' Club, '33, '34, '35; M. W. L. S., '34, '35; Senior French Club, Publicity Chairman, '34, '35; Art Department, '33, '34, '35

ACADEMIC

ART

CHARLES GORDON LEE

"Streaky"

Ambitious, good-natured, sincere

Football, '33, '34; Hi-Y, '34, '35; Big Buddy, '34, '35; Junior Hi-Y, '33, '34; Cabinet, '33, '34

ACADEMIC

UNIVERSITY OF MICHIGAN

GLADYS CATHERINE LEMON

"Kitty"

Naive, attractive, intelligent

Prefect Council, '32, '33; Student Council, '32, '33; M. W. L. S., '32, '33, '34, '35; Pin Committee Chairman, '35; Wisehefu, '32, '33; Girls' Club, '33, '34, '35; Choral Club, '33, '34; Expression, '33, '34.

ACADEMIC

RANDOLPH-MACON



RUTH ROSS LEMON

Sedate, sympathetic, likable

Wiseheftu, '32, '33; Girls' Club, '34, '35; Choral Club, '33; Expression, '32

ACADEMIC

SULLINS

OLEN FRANKLIN LEVELL

"O. F."

Good-natured, friendly, capable

Jeffersonian Literary Society, '33, '34, '35; Lee Junior Edgar Allen Poe Literary Society, '32;
Track, '35

ACADEMIC

V. P. I.

ELDREGE SCOTT LEWIS

"Pickle"

Industrious, sophisticated, handsome

ACADEMIC

ELECTRICAL ENGINEERING

DAN LINDAMOOD

"Carson"

Musical, reserved, individual

Choral Club

ACADEMIC

JAMES MILLARD LINDSEY

Sincere, dependable, trustworthy

Hobby: Woodwork

Glee Club, '33, '34; Choral Club, '33, '34

COMMERCIAL



WALTER MARTIN LIPES

"Lips"

Congenial, vivacious, persistent

Public Speaking, '33; Expression, '34; Choral, '34; Glee Club, '34

ACADEMIC AND COMMERCIAL

ROANOKE COLLEGE

NELL MAYS LYON

"Jimmie"

Mischievous, Lovable, vivacious

Expression, '32, '33

COMMERCIAL

MARY MAXINE MALONE

"Mac"

Friendly, capable, ambitious

ACADEMIC

MEDICAL

VIRGINIA PAYNE MANESS

"Bick"

Naive, vivacious, intriguing

Student Council, '33, '34

COMMERCIAL

SECRETARY

GLADYS ODELL MANNING

"Jackie"

Lovable, cute, amicable

COMMERCIAL

STENOGRAPHER



JEANNE ELIZABETH MANUEL

Considerate, witty, sincere

Wisehefu, '32, '33; M. W. L. S., '33, '34, '35; Girls' Club, '33, '34, '35; Cabinet, '34, '35; Boosters, '34, '35; *Junior World-News*, '34, '35; ACORN Advertising Team, '34, '35; *Expression*, '32, '33, '34

ACADEMIC

RANDOLPH-MACON

VIRGINIA MARSHALL

Artistic, sincere, amiable

Art, '34; Girls' Club, '33, '34

COMMERCIAL

VIRGINIA LEE MARTIN

Sweet, attractive, witty

Wisehefu, '32, '33; Girls' Club, '33, '34; Girls' Choral Club, '32, '33, '34, '35; Girls' Glee Club

ACADEMIC

EDNA LEIGH MASSIE

"Skippy"

Friendly, naïve, debonair

Wisehefu, '32, '33; G. A. A., '34; Basket Ball; Swimming; Girls' Club, '34, '35; M. W. L. S., '35

ACADEMIC

NATIONAL BUSINESS COLLEGE

SARAH LILLIAN MAUPIN

Sincere, attractive, capable

Wisehefu Club, '32, '33; Chairman Publicity Committee; Girls' Club, '33, '34, '35; Senior French Club, '34, '35; *Expression*, '34, '35

ACADEMIC

FARMVILLE



MARGUERITE ALISE MAYS

"Bug"

Attractive, sweet, sincere

Girls' Club, '33, '34; Choral Club, '32, '33; Art, '34, '35

ACADEMIC

RUBY McCORMICK

Quiet, likable, sweet

COMMERCIAL

MARIAN VIRGINIA McNAMEE

"Skeeta"

Sweet, naive, tractable

M. W. L. S., Fall, '34; Spring, '35; Girls' Club, Spring, '34, Fall, '34, Spring, '35; Art Class, Spring, '35

COMMERCIAL

ART ACADEMY

ETHEL MAY McPHERSON

Ambitious, kind, friendly

Pastime: Reading

Expression, '31

ACADEMIC

FARMVILLE

FRANK RUSH McQUILKIN

"Tippy"

Capable, congenial, talented

Junior Hi-Y, '33, '34, Charter Member; Secretary, '33, '34; Cabinet, '33, '34; Senior Hi-Y, '34, '35; Cabinet, '35; Student Government, '34, '35; Student Government Cabinet, '34, '35; Orchestra, '33, '34, '35; President, '34, '35; J. L. S., '33, '34, '35; Secretary, '35; Cabinet, '35; President, Lee Junior Sophomore Class, '32, '33; ACORN Advertising Team, '33, '34; Expression, '35; "Little Women."

ACADEMIC

EMORY AND HENRY

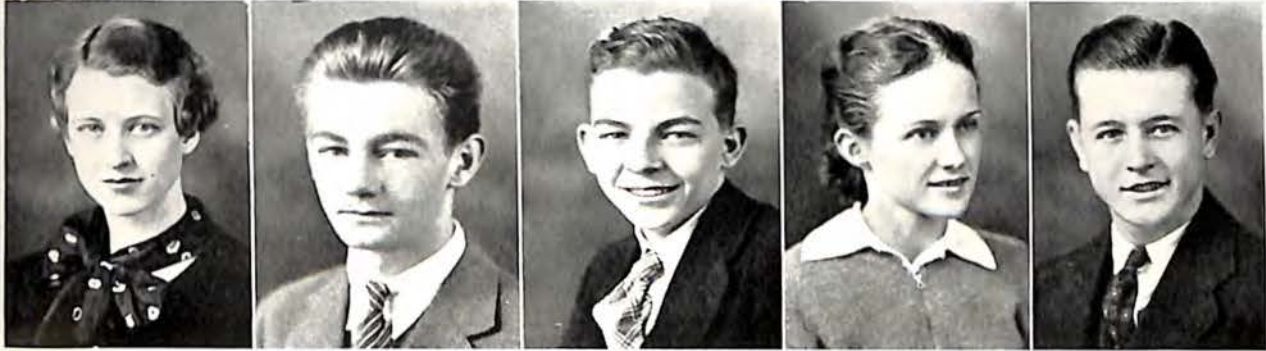

TRILBY ANN MEADOR

Musical, Petite, winsome

Wisehefu, Fall, '32, '33; Girls' Club, '34, '35; Music Committee, '34, '35; M. W. L. S., '33, '34; Choral, '33, '34, '35; Glee Club, '33, '34, '35; Assistant Secretary and Treasurer, Fall, '33; Secretary and Treasurer, '34, '35; Expression, '33, '34; Senior French Club, '34, '35.

ACADEMIC

NATIONAL BUSINESS COLLEGE

JAMES W. MEADOWS

COMMERCIAL

CHARLIE ALLEN MILAM

Fun-loving, energetic, dependable

Hobby: Swimming

STELLA MACLEAN MILES

"Turk"

Friendly, witty, studious

Wisehefu, '32, '33; Roanoke Roman Representative, '33; M. W. L. S., '32, '33, '34, '35; Girls' Club, '33, '34, '35; Decoration Committee, '33, '34; Project Committee, '34, '35; Choral, '34, '35.

ACADEMIC

ROANOKE COLLEGE

ELMORE MILLER

Big-hearted, kind, friendly

COMMERCIAL

BUSINESS



MASON MILLER, JR.
 "Junny"
 Hobby: Swimming

ACADEMIC

ROANOKE COLLEGE

DOROTHY ELIZABETH MILLS
 "Dot"

Mischievous, Entertaining, friendly

Wisehefu, '32, '33; Sport Committee; Girls' Club, '33, '34; G. A. A., '32, '33, '34, '35; Manager, Tennis, '33, '34; President, G. A. A., '34, '35; Baseball, '32-'33, '33-'34, '34-'35; Basket Ball, '32-'33, '33-'34, '34-'35; Volley Ball, '32-'33, '33-'34, '34-'35; Tennis, '33, '34; Expression, '32, '33; Choral, '32, '33.

FRANCIS MILLS
 "Frankie"

Sweet, Amiable, lovable

COMMERCIAL

STENOGRAPHER

THOMAS WOODROW MILLS
 Loyal, competent, reliable

Favorite pastime: Playing golf
 Golf Team, '35

COMMERCIAL

LINCOLN AVIATION

ETHEL MAURY MILTON
 "Bet"

Companionable, petite, vivacious

M. W. L. S., '33, '34; G. A. A., '33; Manager Apparatus, '33

COMMERCIAL



CHARLOTTE MAE MINTON

Independent, reserved, poised

Wisehefu, '32, '33; Wisehefu Cabinet, '32, '33; Girls' Club, '33, '34, '35; Choral Club, '32, '33, '34, '35; Glee Club, '34, '35; Expression Department, '32, '33, '34; French Club, '34, '35

ACADEMIC

FARMVILLE STATE TEACHERS COLLEGE

ERNEST BERFORD MITCHELL

"Buck"

Humorous, witty, athletic

COMMERCIAL

BUSINESS WORLD

GORDON MITCHELL

Business-like, dependable

ACADEMIC

MARY MADALENE MITCHELL

Petite, ambitious, sweet

Hobby: Swimming

Girls' Club, '34, '35

ACADEMIC

NURSING

CLAIRE MARGUERITE MITCHELL

Interesting, attractive, talented

Hobby: Swimming

Wisehefu, '33, '34

ACADEMIC

WILLIAM AND MARY

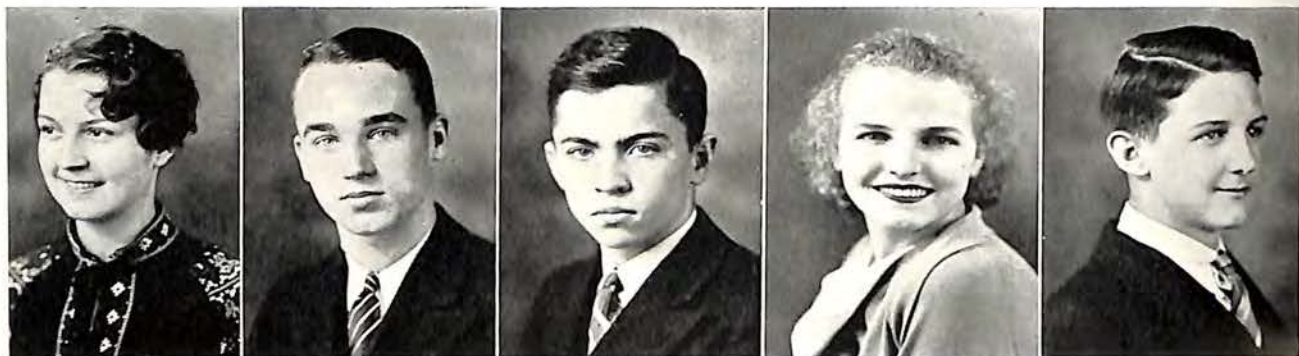

VINA PENN MOIR

Vivacious, cute, popular

Wisehefu, '31, '32; M. W. L. S., '32, '33, '34; Parliamentary Law Club, '32; Expression Department, '33; Girls' Club, '33, '34

ACADEMIC

SOPHIE NEWCOMB

WILLIAM P. MOUNFIELD

"Billy"

Congenial, athletic, attractive

Hi-Y, '34, '35; Football, '34; Basket Ball, '33

ACADEMIC

V. M. I.

VERNON B. MOUNTCASTLE, JR.

"Mount"

Ambitious, energetic, likable

Junior Hi-Y, '33, '34; Advertising Manager, ACORN, '34, '35; ACORN Editorial Staff, '34, '35; Alternate, Debating Team, '34; Debating Team, '35; Debating Club, '33, '34; Vice President, '34; Expression, '32, '33, '34, '35; J. L. S., '32, '33, '34, '35; Quill and Scroll, '35; Senior Hi-Y, '35.

ACADEMIC

MEDICINE

ALICE DORETTA MULLINS

"Humpty"

Talented, individual, witty

COMMERCIAL

CLINE ALLEN MUNDY

Hobby: Music

COMMERCIAL



ELEANOR LORENE MURRAY

"Snooks"

Capable, well-rounded, ambitious

Girls' Club, '34, '35; Expression Department, '32, '33, '34, '35; Parliamentary Law Club, '32, '33; M. W. L. S., '32, '33, '34, '35; Recreation Committee, '35; Debating Club, '33, '34, '35; Debating Team, '34; French Club, '34, '35.

ACADEMIC

WESTHAMPTON COLLEGE, UNIVERSITY OF RICHMOND

JAMES MADISON NACE

Talented, Dependable, capable

Baseball (Sport)

ACADEMIC

THALIA NAPIER

Individual, attractive, witty

COMMERCIAL

LEWIS NATKIN

"Cocoa"

Amiable, talented, versatile

COMMERCIAL

NATIONAL BUSINESS COLLEGE

FERRELL THOMAS NEWMAN

"Slick"

Good-natured, trustworthy, generous

COMMERCIAL

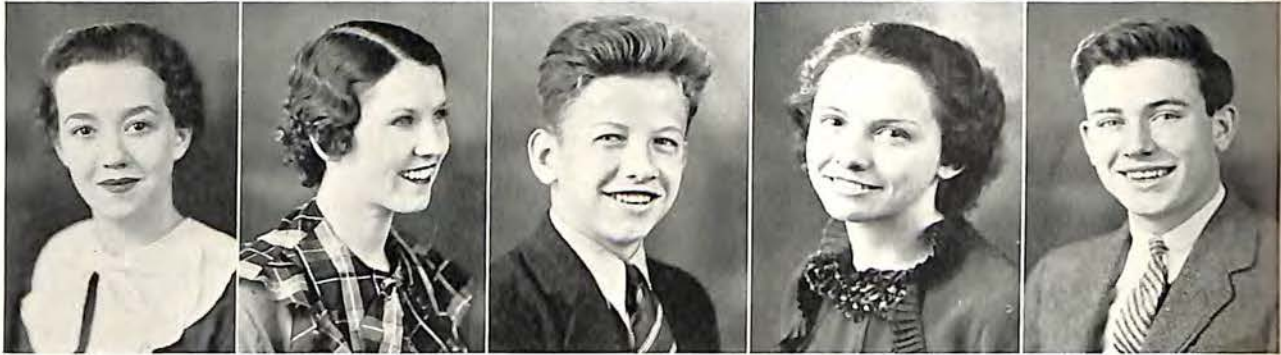

CHARLOTTE ANNE NICHOLS

"Shinna"

Ingenious, petite, attractive

Student Council, '33, '34; Dramatic Department, '34, '35; Girls' Club, '34; Wiseheftu, '33

ACADEMIC

ROANOKE COLLEGE

MARY LUCILLE NICHOLS

"Lukey"

Congenial, individualistic, amicable

ACADEMIC

AVIATION

HARRY ELKINS NOFTSINGER

"Ducky"

Capable, ambitious, loyal

Jefferson Midget Basket Ball, '33, '34, '35; *Junior World-News*, '35

COMMERCIAL

ROANOKE COLLEGE

IRMA LOUISE NOFTSINGER

"Ermi"

Athletic, capable, dependable

Treasurer, G. A. A., '35; G. A. A., '33, '34, '35

COMMERCIAL

NATIONAL BUSINESS COLLEGE

CLARENCE M. OAKEY, JR.

"Bud"

Congenial, good-natured, athletic

Hi-Y, '34, '35; Football, '32, '33, '34; Basket Ball, '33, '34; Choral, '34, '35; Glee Club, '34, '35; State Play, '34; Expression, '31, '32, '33, '34; "Little Women"

ACADEMIC

V. M. I.

The  Acorn

1935

1935

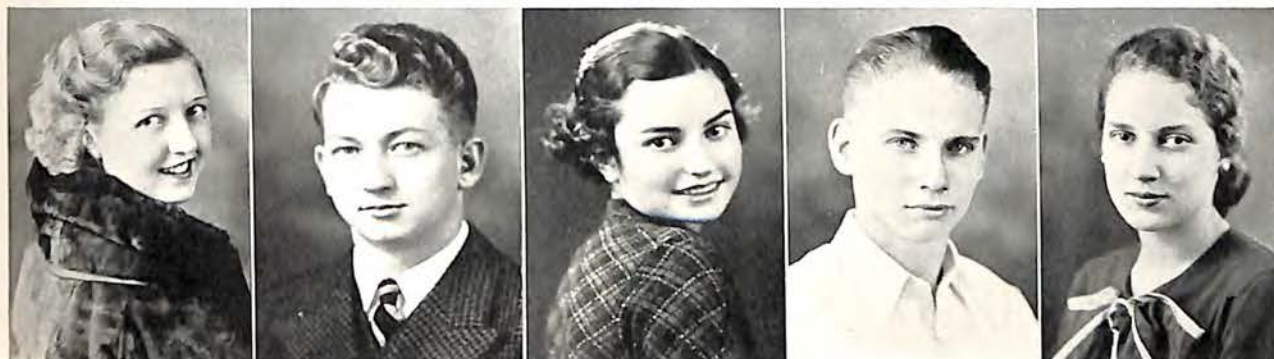

EUNICE MAE OVERSTREET

Friendly, attractive, capable

Pastime: Movies

COMMERCIAL

STENOGRAPHER

JESSE OVERSTREET

Meticulous, attractive, reserved

ACADEMIC

ROANOKE COLLEGE

RUBY ESTHER OVERSTREET

Congenial, capable, sincere

Favorite pastime: Swimming

Expression, '35

ACADEMIC

ANDREW PACE

"Andy"

Reserved, Independent, meticulous

ACADEMIC

TRI-STATE COLLEGE

ROBERTA ANN PAGE

Dancing

M. W. L. S., '35

ACADEMIC

HOLLINS

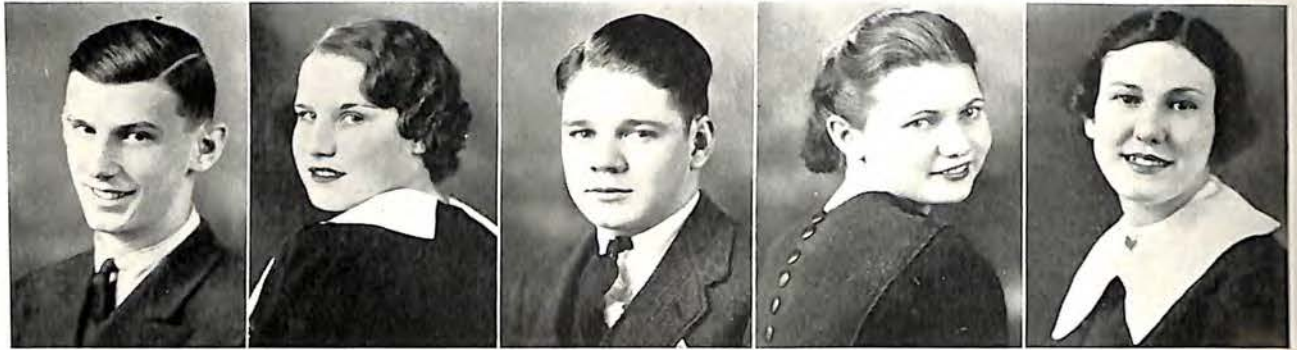

FRED PAINTER
"Paint"
Tall, dark, handsome
 ACADEMIC

HELEN MAY PARKER
"Billie"
Attractive, jovial, amicable

COMMERCIAL

NURSING

FRANK PARR
Quiet, purposeful, friendly
 ACADEMIC

MARY HAMPTON PAYNE
Versatile, congenial, amicable
 Wisehefu, '32, '33; Choral Club, '32, '33, '34; Glee Club, '33, '34; Expression, '32, '33, '34
 ACADEMIC

DUKE

PATTIE FRANCES PIERCE
"Pat"
Sweet, friendly, capable
 ACADEMIC

The  Acorn

1935

1935



HERBERT ROWLAND PEARSALL

"Pres"

Magnetic, cheerful, attractive

President, Hi-Y, '34, '35; Hi-Y, '33, '34, '35; Cabinet, '34, '35; Student Council, '33, '34; Prefect Council, '34, '35; Big Buddy, '34, '35; Football, '34; Track, '35

ACADEMIC

HAMPDEN-SYDNEY

MARY JEANETTE PEARSON

Carefree, animated, amiable

Wisehefu, '31, '32, '33; Girls' Club, '33, '34, '35; Glee Club, '32, '33, '34, '35; Choral Club, '31, '32, '33, '34, '35; Expression, '32, '33; M. W. L. S., '32, '33, '34, '35

ACADEMIC

SIMMONS

WILLIAM STEWART PEEK

"Pikes Peek"

Athletic, sincere, dependable

Hi-Y, '34, '35; Tennis, '34

ACADEMIC

GEORGIA TECH

JAMES WILLIAM PFLUEGER

"Bill"

Studious, inquisitive, good-natured

Stage, '33, '34

ACADEMIC

UNIVERSITY OF WASHINGTON

PAUL JAMES PHIPPS

"Phipps"

Energetic, dependable, friendly

J. L. S., '33, '34, '35; Cabinet, '34; Treasurer, '35; ACORN Advertising Team, '34; Senior ACORN Representative, '34, '35; *Junior World-News* Staff, '34, '35; Student Business Manager of Activities, '34; Manager, Track, '35; Senior Hi-Y, '35.

ACADEMIC

V. P. I.



FRANCES BRAMBLETTE PITTMAN

"Pitt"

Sweet, pretty, ambitious

COMMERCIAL

MARSHALL WALLER PLUNKETT

"Mike"

Taciturn, dependable, reticent

Hi-Y, '34, '35; J. L. S., '34, '35; Track, '34, '35; Senior French Club, '34

ACADEMIC

OHIO STATE UNIVERSITY

GLYNN POFF

Dignified, quiet, business-like

ACADEMIC

JOURNALISM

HAZEL VIRGINIA POFF

"Pat"

Lovable, talented, dependable

Orchestra, Spring, '33

ACADEMIC

DOROTHY LOUISE PORTERFIELD

"Dot"

Amicable, unusual, debonair

Expression, '32, '33, '34; M. W. L. S., '34, '35; Girls' Club, '34, '35; Wisehefu, '33; Secretary
Sophomore Class, '32, '33

ACADEMIC

ROANOKE COLLEGE

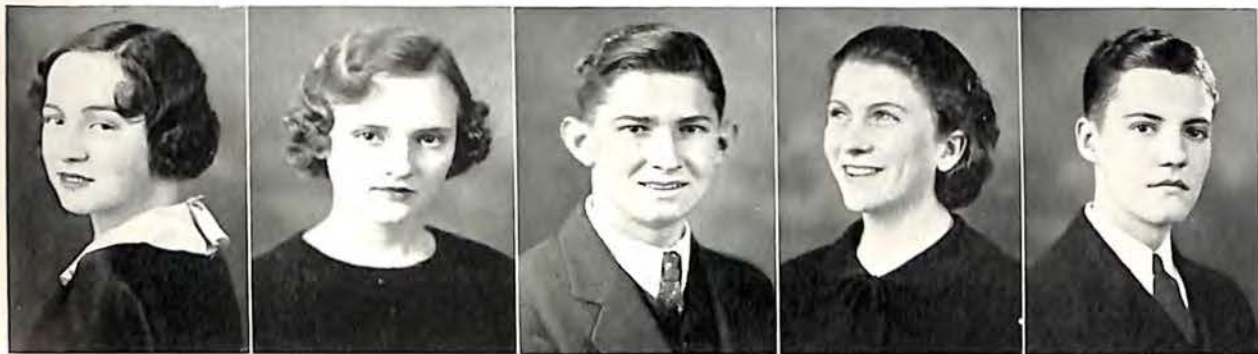

HAZEL HONOR POWELL

Witty, friendly, sincere

Hobby: Music

ACADEMIC

ROANOKE COLLEGE

RUTH VIRGINIA POWELL

"Boots"

Attractive, friendly, dependable

Student Council, '32; M. W. L. S., '35

COMMERCIAL

LEROY WESLEY POWELL

Sincere, athletic, studious

Pastime: Flying

Football; Basket Ball; Golf; '33, '34 (Lane Hi)

ACADEMIC

UNIVERSITY OF VIRGINIA

JANE MERRIWETHER PRICE

Studious, clever, ambitious

Hobby: Athletics

4-H Club, '32, '33; G. A. A., '34, '35

ACADEMIC

MEMOSCRIPT

ROBERT BEVERLY PUGH

"Bobby"

Independent, attractive, meticulous

Vice President, Student Government, '33, '34; Hi-Y, '33, '34, '35; Secretary, '34, '35; Student Council, '33; Prefect Council, '33, '34, '35; Secretary-Treasurer, Student Government, '34, '35; Big Brother, '34, '35; Secretary-Treasurer, '34, '35.

ACADEMIC

UNIVERSITY OF VIRGINIA

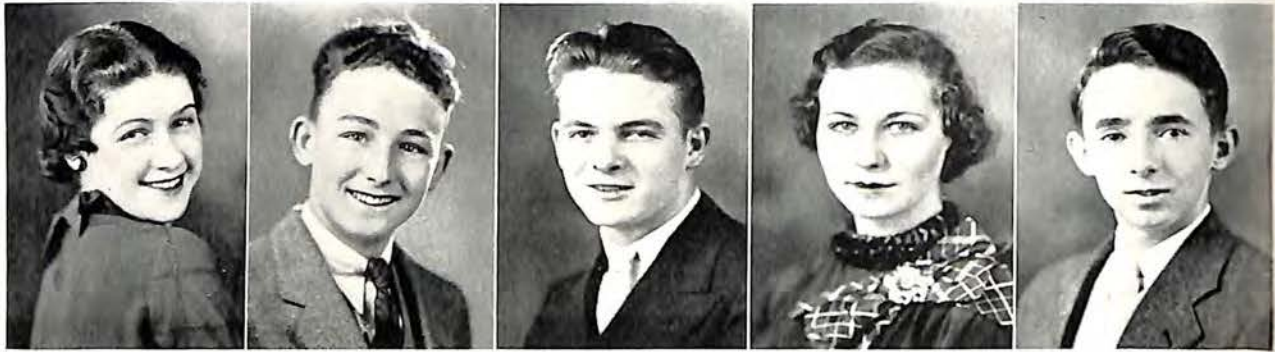

NADINE ETHEL PUTT

"Putt"

Lovable, attractive, naive

Wisehefu, '32; Girls' Club, '35

ACADEMIC

ASHLAND, OHIO

GEORGE W. QUINN

Friendly, quiet, tired

Hobby: Electricity

J. L. S., '34; Expression, '33, '34

ACADEMIC

MECHANICAL DENTISTRY

VERSAL RAGLAND

"Rags"

Argumentive, friendly, courteous

COMMERCIAL

FRANCES JUANITA RAIKE

"Fannie"

Attractive, amiable, congenial

SULLINS

BLAIR JUDSON RAMSEY

Reserved, sincere, attractive

Favorite pastime: Tennis

COMMERCIAL

NATIONAL BUSINESS COLLEGE



DAVID WINFREE REED

"Dave"

Hi-Y, '34, '35; Cabinet, '35; Basket Ball, '34, '35

ACADEMIC

UNIVERSITY OF VIRGINIA

HENRY M. REES

"Red"

Friendly, neat, sincere

Student Council, '33, '34

ACADEMIC

V. M. I.

MARGARET HELENE REEVES

Studios, vivacious, sincere

Wischefu Club, '32; Art, '32, '33, '34, '35

COMMERCIAL

TRAPHAGEN SCHOOL OF FASHION, N. Y.

ROBERT FRANKLIN REID

"Bob"

Amicable, ambitious, considerate

Junior World-News, '33, '34; Sports Editor, '35; Stage, '33, '34, '35

ACADEMIC

V. P. I.

PAUL WASHINGTON RICE

Athletic, versatile, attractive

Hi-Y, '33, '34, '35; Treasurer, '34, '35; Big Buddy, '34, '35; Prefect Council, '34, '35; Football, '33, '34; Basket Ball, '34, '35; Captain, '35; Tennis, '33, '34

The  Acorn

1935

1935

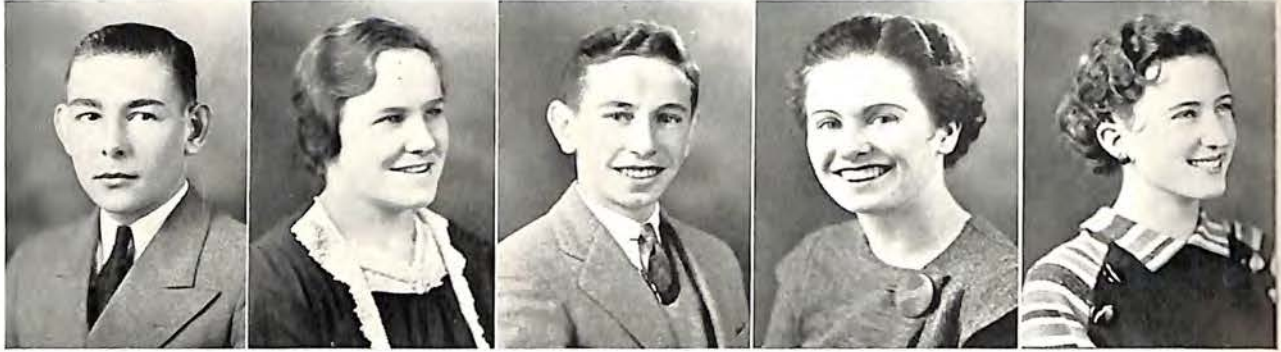

DAVID RICHARDSON

"Dave"

Quiet, friendly, studious

ACADEMIC

MARY FRANCES RICHARDSON

Sincere, kind, jolly

Pastime: Reading

M. W. L. S., '35; Expression, '35

ACADEMIC

HARRISONBURG

JOHN O. RIDER

"Pokey"

Friendly, versatile, talented

Hi-Y, '33, '34, '35; Choral Club, '34, '35

ENGINEERING

V. P. I.

MARGARET NANNETTE RIDGWAY

Attractive, mischievous, vivacious

COMMERCIAL

NATIONAL BUSINESS COLLEGE

MARY FRANCES RIGGLE

"Jackie"

Cute, dignified, sincere

COMMERCIAL

STENOGRAPHER

The  Acorn

1935

1935



ROBERT THURMAN RILEY, JR.

"Lieutenant"

Natural, humorous, reliable

COMMERCIAL

BUSINESS WORLD

JAMES ALBERT ROBERTSON, JR.

"Jimmy"

Capable, witty, athletic

Football, '33, '34; Track, '32, '33, '34, '35; Best Track Man, '34; Captain, '35; Penn Relay, '33; Hi-Y, '34, '35

ACADEMIC

UNIVERSITY OF RICHMOND

JUANITA GORDON ROBERTSON

"Neet"

Attractive, aloof, admirable

Junior World-News, '34, '35; Girls' Sports Editor, '35

ACADEMIC

MILLIGEN

WILLIAM MELVIN ROBERTSON

"Mutt"

Capable, friendly, courteous

ACADEMIC

THELMA ELIZABETH ROBERTSON

Friendly, sincere, witty

Hobby: Talking

COMMERCIAL

NATIONAL BUSINESS COLLEGE



HAZEL RODEFER

Neat, sweet, charming

VIRGIL LEIGHTON ROGERS

Congenial, witty, sincere

J. L. S., '33; President, '34; Cabinet, '35; Senior Hi-Y, '34; Reporter, '35; Headline Editor, *Junior World-News*, '34, '35

ACADEMIC

ROANOKE COLLEGE

HAZEL GLENNA RONK

Amiable, capable, sincere

ACADEMIC

MARY NEELY ROSEBRO

Efficient, reserved, original

Wisehefu Cabinet, '32, '33; M. W. L. S., '32, '33, '34, '35; Expression Department, '32, '33, '34; Choral, '32, '33, '34, '35; President, '34; Secretary, Spring, '35; Glee Club, '33, '34, '35; Secretary, '34; President, '34, '35; Fleur-de-Lis, '34, '35; Girls' Club, '33, '34, '35; Cabinet, '33, '34; Secretary, '34, '35; Boosters, Spring, '34, '34-'35; Art, '35.

ACADEMIC

CONVERSE

BEULAH MAY ROTHWELL

"Lovie"

Friendly, musical, aggressive

Expression Department, '33; Martha Washington Literary Society, '34

ACADEMIC

MUSIC



ALONZA THEODORE ROUNTREE, JR.

"Teddy"

Generous, reliable, athletic

J. L. S., '35; Hi-Y, '34, '35; Football Squad, '33; Track, '33, '34, '35; Student Government Representative, '32

ACADEMIC

ANNAPOLIS

ELTA RUBLE

Quiet, intelligent, attractive

COMMERCIAL

FLORENCE ERLENE SAPP

"Nig"

Attractive, friendly, intelligent

COMMERCIAL

SECRETARIAL WORK

RUTH SAPP

Quiet, studious, artistic

COMMERCIAL

HELEN VIRGINIA SATTERWHITE

Attractive, congenial, amiable

Hobby: Tennis

COMMERCIAL

BUSINESS COLLEGE

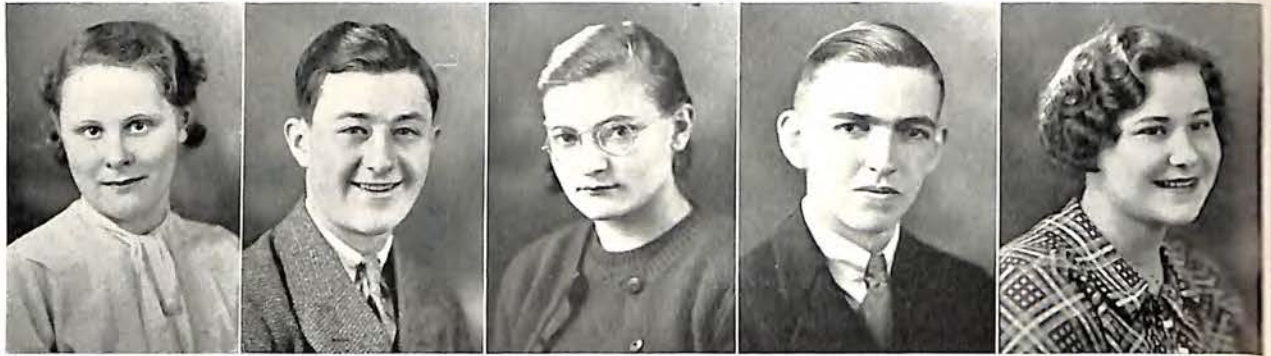

HARRIET ELIZABETH SAUM

"Sonny"

Witty, fun-loving, attractive

Student Council, '33; Expression, '32

COMMERCIAL

HOWARD SAUNDERS

"Hike"

Attractive, intelligent, energetic

COMMERCIAL

LELIA BOOTHE SAUNDERS

"Snookie"

Serious, a good pal, sincere

Wisehefu, '31, '32; Girls' Club, '34, '35; Senior French Club, '34, '35; G. A. A., '33, '34, '35; Track Manager, '33; Vice President, '34; Secretary, '34, '35; Basket Ball, '34; Volley Ball, '33

ACADEMIC

ROANOKE COLLEGE

JUDSON ROWLAND SAWYER

Crazy, useful, temperamental

Favorite pastime: Deck tennis

COMMERCIAL

PEARSON BUSINESS SCHOOL, PHILADELPHIA

JOSEPHINE SCOTT

"Jo"

Petite, attractive, witty

G. A. A.

COMMERCIAL



VIRGINIA LAMOYNE SCOTT

"Monie"

Attractive, dependable, capable

Girls' Club, '32, '33; G. A. A., '32, '33

COMMERCIAL

LILLIAN ELIZABETH SEAY

"Lil"

Attractive, capable, witty

Girls' Club, '34, '35; Choral, '34, '35

COMMERCIAL

BUSINESS WORLD

JOHN D. SHAFER

"Johnny"

Athletic, versatile, ambitious

President, Big Buddy Club, '34, '35; Senior Hi-Y, '33, '34, '35; Hi-Y Cabinet, '34, '35; Football, '32, '33, '34; Track, '34, '35

ACADEMIC

UNIVERSITY OF VIRGINIA

ELOUISE SHARPE

Congenial, sincere, attractive

Glee Club, '33, '34; Girls' Club, '33

ACADEMIC

SULLINS

ANNIE MAE SHELOR

Carefree, spontaneous, sincere

Favorite sport: Swimming

ACADEMIC

NURSING

The  Acorn

1935

1935

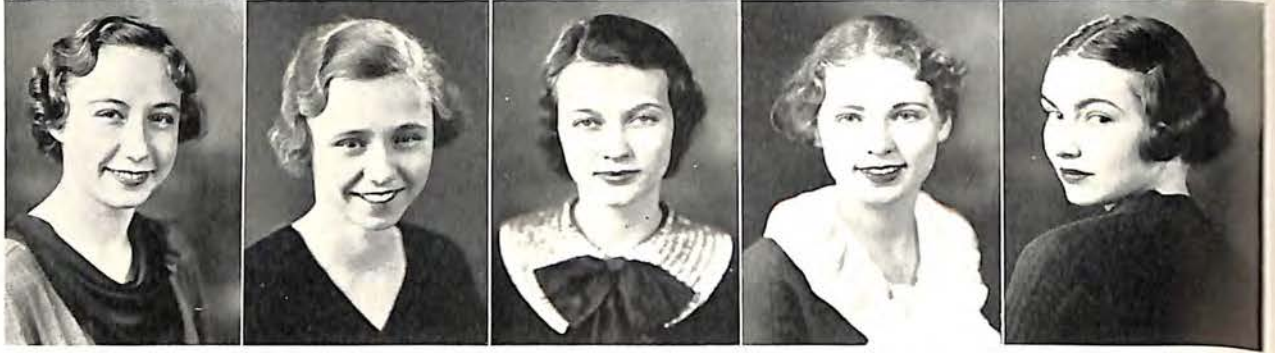

ELIZABETH MALINDA SHELOR

"Libby"

Gay, winsome, impulsive

Girls' Club, '35

ACADEMIC

NATIONAL BUSINESS COLLEGE

DOROTHY MAY SHERMAN

"Dot"

Dependable, friendly, witty

COMMERCIAL

VIRGINIA IRENE SHORT

Friendly, sincere, athletic

Hobby: Talking

Expression; G. A. A.

ACADEMIC

MAYO BROTHERS HOSPITAL

FRANCES JUNE SHORTER

"Shorter"

Sweet, attractive, impossible

ACADEMIC

ELIZABETH SHUFF

"Hiffie"

Refreshing, attractive, sophisticated

COMMERCIAL



RUTH EVELYN SINK

"Sink"

Fun-loving, cute, intelligent

COMMERCIAL

NATIONAL BUSINESS COLLEGE

ADA KATHERINE SISSON

"Mitchey"

Amicable, cute, sincere

Wisehefu, '31, '32; Choral, '31, '33, '34; Expression, '32, '33, '34

NATIONAL BUSINESS COLLEGE

CHARLES B. SLUSHER, JR.

"Sloppy"

Intelligent, friendly, unassuming

ACADEMIC

ROANOKE COLLEGE

NELL FRANCES SMALLWOOD

"Sammie"

Petite, quiet, likable

COMMERCIAL

ADRIENNE SMITH

"Artistic"

Interesting, unusual, sophisticated

COMMERCIAL



CATHERINE PAULINE SMITH

"Polly"

Attractive, friendly, sincere

Girls' Club, '35

ACADEMIC

NURSING

EDITH WILLIAMS SMITH

Petite, gracious, talented

Hobby: Music and art

Martha Washington Literary Society, '34, '35; Devotional Committee, '35; Expression Department, '32, '33, '34, '35

ACADEMIC

NATIONAL BUSINESS COLLEGE

FRANCES RUTH SMITH

Willing, friendly, congenial

Hobby: Reading

Girls' Club, '35

ACADEMIC

SARA FRANCES SMITH

"Smitty"

Fascinating, sophisticated, talented

Girls' Club, '33, '34, '35; "Little Women;" Art, '32, '33, '34, '35; M. W. L. S., '35

ACADEMIC

SOPHIE NEWCOMB

WALTER O. SMITH, JR.

"Buddy"

Carefree, athletic, shy

Hi-Y, '33, '34, '35; Cabinet, '34, '35; Vice President, '34, '35; Prefect Council, '33, '34, '35; Student Council, '32, '33; President, Junior Class, '33, '34; Secretary, Senior Class, '34, '35; Football, '33, '34; Basket Ball, '33, '34, '35.

ACADEMIC

NATIONAL BUSINESS COLLEGE

The  Acorn

1935

1935



MARY ANNE SNYDER

Smooth, sophisticated, popular

ACADEMIC

COLUMBIA

KATHLEEN JEWELL SPENCER

Jovial, exemplary, impossible

Hobby: Playing tennis

COMMERCIAL

TECHNICIAN

JANE FRANCES SPESSARD

"Janie"

Capable, temperamental, jovial

M. W. L. S., '33, '34, '35; President, '34; Social Committee, '33; Girls' Club, '33, '34, '35; Treasurer, '34, '35; Expression, '33; Art, '35; Boosters, '34, '35

ACADEMIC

AGNES SCOTT

LUCILLE STANLEY

"Cille"

Attractive, congenial, vivacious

Hobby: Sports

ACADEMIC

MARY VIRGINIA STANLEY

Attractive, vivacious, lovable

Dancing

COMMERCIAL

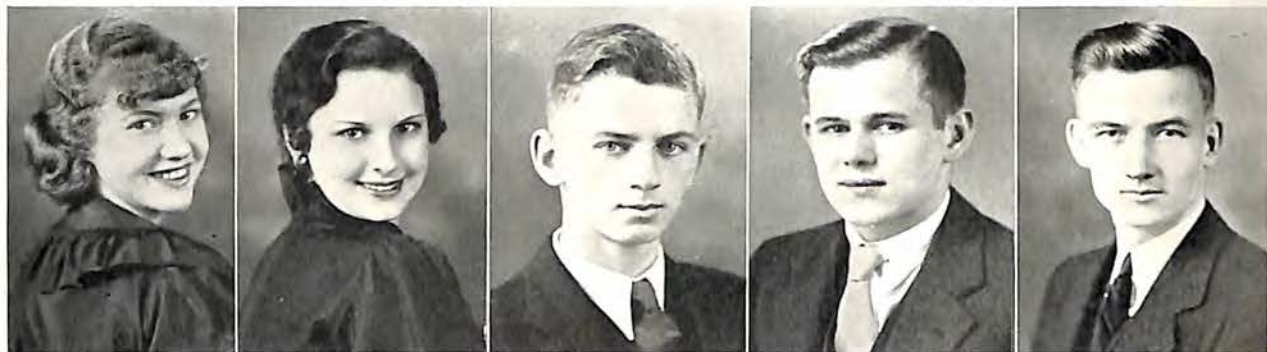

MARY ELIZABETH STEWART

"Snookie"

Graceful, vivacious, different

Student Council, '33, '34, '35; M. W. L. S., '32, '33, '34, '35; Program Committee, '33; Girls' Club, '33, '34, '35; Debating Squad, '35; Public Speaking, '33, '34; Debating Team, '35

ACADEMIC

LAW

GEORGIE RUTH STEWART

"Red"

Witty, attractive, determined

Choral, '32, '33, '34; E. A. P. Literary Society; Wisehefu, '32, '33

COMMERCIAL

BUSINESS

LEWIS HARMON STONE, JR.

"Stone"

Likable, sincere, intelligent

Junior Hi-Y, '33, '34; Choral, '33, '34, '35; Glee Club, '34, '35

ACADEMIC

V. M. I.

CHARLES M. STOVER

"Buster"

Energetic, honest, gentlemanly

COMMERCIAL

NATIONAL BUSINESS COLLEGE

RAYMOND PACE STULTZ

Congenial, reliable, faithful

Hobby: Radio

COMMERCIAL

STENOGRAPHIC WORK



MARY JANE TAYLOR

"Janie"

Ingenious, vivacious, attractive

Girls' Club, '33, '34; Choral Club, '34

COMMERCIAL

SULLINS COLLEGE

VIRGINIA SUZON TEETER

Talented, delightful, gracious

Hobby: Poetry

Martha Washington Literary Society, '34, '35; Devotional Committee of M. W. L. S.; Senior Play Committee, '35; Expression, '32, '33, '34, '35; "Little Women"

ACADEMIC AND COMMERCIAL

BRIDGEWATER COLLEGE

(AMERICAN SCHOOL OF DRAMATIC ARTS)

MAYME ALICE TEMPLE

Talented, cultured, generous

Hobby: Music

Expression, '35; Choral, '33, '34; Glee Club, '33; Wisehefu, '33

COMMERCIAL

NATIONAL BUSINESS COLLEGE

DOROTHY KING TERRELL

"Dot"

Congenial, affable, sincere

Wisehefu Club, '32, '33; Membership Committee; ACORN Advertising Team, '33, '34; Girls' Club, '33, '34; Membership Committee; Expression Class, '33

ACADEMIC

RANDOLPH-MACON

LEONA BELLE TERRELL

Athletic, witty, likable

G. A. A., '33, '34, '35; Manager, Volley Ball, '34; Manager, Baseball, '35

COMMERCIAL

NATIONAL BUSINESS COLLEGE

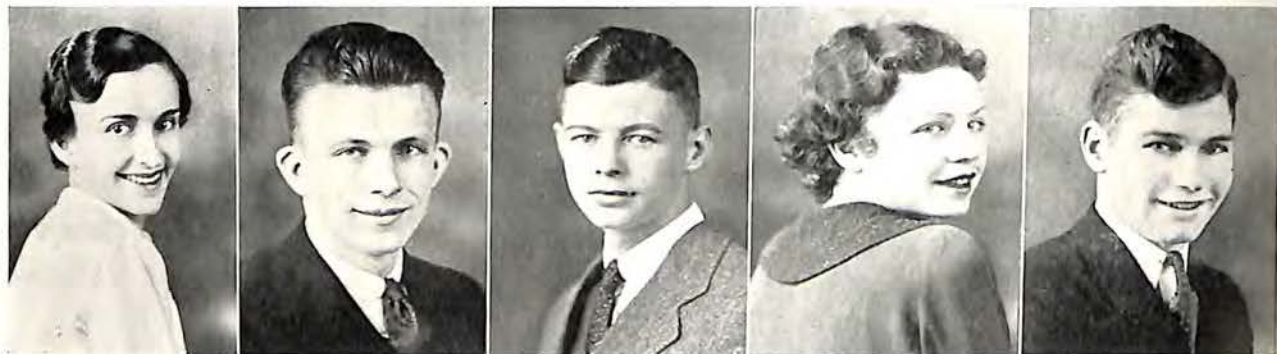

NEYSA BLANCHE THOMAS

"Billie"

Attractive, original, poised

Girls' Club, '34, '35; French Club, '34, '35; M. W. L. S., '35

ACADEMIC

ROANOKE COLLEGE

LEON A. THOMAS

"Hiller"

Capable, dependable, congenial

Pastime: Reading and swimming

Public Speaking, '32, '33, '34; Choral Club, '32, '33, '34; Jeffersonian Literary Society, '32, '33, '34, '35; Program Committee, '34; ACORN Advertising Team, '32, '33, '34, '35; *Junior World-News* Staff, '34, '35; Assistant Sports Editor, Spring, '34; Sports Editor, '34, '35; ACORN Roll Call Representative, '34, '35; Assistant Student Manager, '34, '35; Senior Hi-Y, '34, '35; Reporter, '34, '35; Track, '32, '34, '35.

ACADEMIC

V. P. I.

ERNEST BOYCE THRASHER, JR.

"E. B."

Sincere, Studious, capable

State Latin Tournament, '33

ACADEMIC

ROANOKE COLLEGE

MARGARET ANN THRESS

"Tess"

Sweet, dependable, witty

COMMERCIAL

EDGAR AUGUSTINE THURMAN

"Scotchy the Hane"

Business-like, Dependable, mischievous

ACORN Staff, '32, '33, '34, '35; Lee Junior Representative, '32, '33; Assistant Advertising Manager, '33, '34; Business Manager, '34, '35; ACORN Advertising Teams, '32, '33, '34; J. L. S., '32, '33, '34, '35; Cabinet, '33, '34; Choral Club, '32, '33, '34, '35; Glee Club, '33, '34, '35; Expression, '32, '33, '34, '35; Assistant Business Manager, Track, '34; Junior Assistant Activity Manager, '33, '34.

ACADEMIC

UNIVERSITY OF ALABAMA



EDMUND JACKSON TICE

"Jack"

Versatile, athletic, sincere

President, Student Body, '34, '35; Prefect Council, '33, '34, '35; Student Council, '32, '33; Football, '32, '33, '34; Captain, Football, '34; Track, '34, '35; Hi-Y, '33, '34, '35; Hi-Y Cabinet, '34, '35; Big Buddies, '34, '35.

ACADEMIC

V. M. I.

KATHERINE LAWRENCE TILLERY

"Kaki"

Taciturn, reserved

M. W. L. S., '33, '34, '35

COMMERCIAL

WILLIAM TOPHAM

"Billy"

Attractive, witty, human

Expression, '31, '35; Parliamentary Law, '31; Hi-Y, '33, '34, '35; ACORN Representative

ACADEMIC

V. M. I.

JOHN BAKER TRENT

Amicable, optimistic, sagacious

Hobby: Reading

Attended Jefferson only one year

ACADEMIC

MEDICAL

ROANOKE COLLEGE AND UNIVERSITY OF VIRGINIA

HAZEL CORRINE TREW

Sincere, mischievous, friendly

Hobby: Movies

COMMERCIAL

NATIONAL BUSINESS COLLEGE

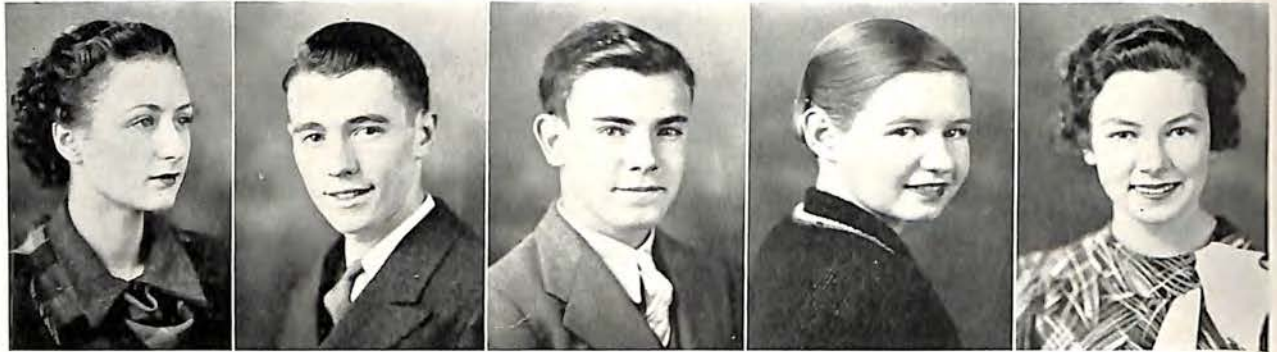

MARGARET VIRGINIA TUCKER

"Baby"

Quiet, winsome, attractive

Wisehefu, '32, '33; M. W. L. S., '34, '35; Girls' Club, '33, '34, '35; Project Committee; Senior French Club, '35; Choral, '35

ACADEMIC

ROANOKE COLLEGE

A. MORRIS TURNER

"M"

Capable, neat, ambitious

Hi-Y, '34, '35; Big Buddy, '35; Student Council, '33, '34, '35; Art Editor of ACORN, '34, '35; Junior Hi-Y, '33, '34; Corresponding Secretary and Cabinet, Junior Hi-Y, '33, '34

ACADEMIC

V. M. I.

MAURICE LAMONT VERMILLION

"Pete"

Quiet, dependable, likable

ACADEMIC

V. P. I.

EVELYN CHRISTINE VIA

"Chris"

Friendly, capable, affectionate

ACADEMIC

BRIDGEWATER

SARAH REBECCA VIAR

"Becky"

Sincere, honest, congenial

ACADEMIC

BUSINESS COLLEGE



FRANK ALTON WADE

"Scrooge"

Witty, versatile, modest

Glee Club, '32, '33, '34, '35; Treasurer, '35; J. L. S., '34, '35; Junior Hi-Y, '34, '35

ACADEMIC

ROANOKE COLLEGE

JOSEPHINE IDA WAGNER

"Jo"

Modest, high-minded, ingenious

G. A. A., '32, '33, '34, '35; Board Member; Girls' Volley Ball, '32, '33, '34; Sophomore Captain, Girls' Basket Ball, '32, '33, '34, '35; Junior Captain, Girls' Deck Tennis, '33, '34; Champion, Girls' Baseball, '32, '33, '34, '35; Wischefu Club, '32, '33; Girls' Club, '34, '35; French Club, '34, '35.

ACADEMIC

UNIVERSITY OF VIRGINIA

ANALYN WALKER

"Sweet"

Sweet, attractive, studious

ACADEMIC

WILLIAM PAUL WALLACE

"Bill"

Athletic, good-natured, friendly

ACADEMIC

EDITORIAL

CLEO JOSEPHINE WALTERS

Attractive, unusual, studious

Hobby: Reading

COMMERCIAL

STENOGRAPHER



HELEN MARGARET WARE

Movies

Attractive, friendly, capable

Wisehefu Club, '33; Choral Club, '33

COMMERCIAL

STENOGRAPHER

EDWARD FRENCH WARREN

*"Ed"**Quiet, congenial, athletic*

ACADEMIC

CHEMICAL ENGINEERING

HAZEL AELIENE WATKINS

Dainty, petite, sincere

Pastime: Reading

Expression, '33, '34; Girls' Club, '34, '35

COMMERCIAL

STENOGRAPHER

JESSIE B. WATSON

*"Jess"**Sincere, attractive, vivacious*

COMMERCIAL

STENOGRAPHER

WILLIAM WATTS

"Billy"

Junior Hi-Y, '33, '34

ACADEMIC

V. P. I.

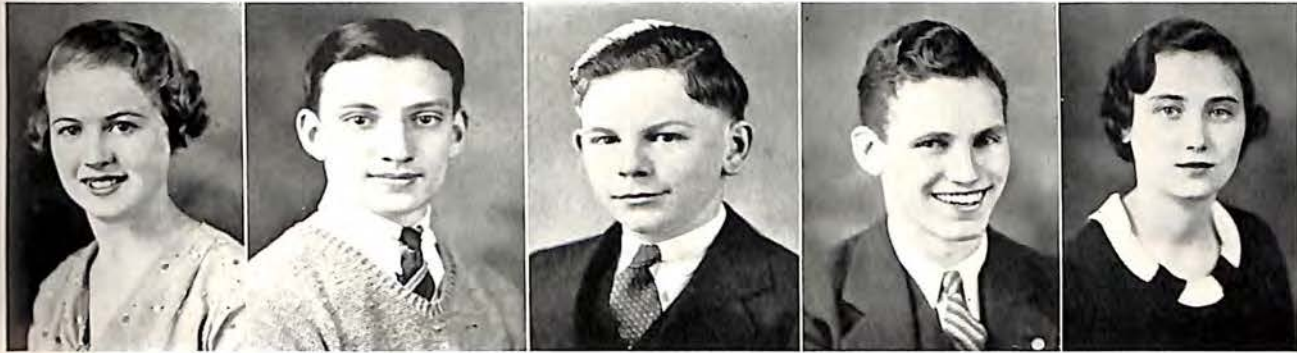

MILDRED IRENE WEAVER

"I"

Sincere, Poised, versatile

Wisehefu Club, '32, '33; Program Committee, '32, '33; Glee Club, '33, '34, '35; Vice President, '34, '35; Prefect Council, '32, '33; Expression, '33, '34, '35; Public Speaking, '33; M. W. L. S., '32, '33, '34, '35; Pin Committee, '33; Chairman, Devotional Committee, '34; Girls' Club, '33, '34, '35; Ceremonial Committee, '34, '35; French Club, '34, '35; Booster Club, '35.

ACADEMIC

RANDOLPH-MACON

JOHN K. WEBB, JR.

Willing, interested, bibliophilistic

Favorite Pastime: Reading with a purpose

COMMERCIAL, ACADEMIC

EDUCATION

WILLIAM MARTIN WELCH

"Billy"

Talented, sincere, likable

Charter Member, Junior Hi-Y, '33, '34; Vice President, '33, '34; Junior Hi-Y Cabinet, '34, '35; Expression, '33, '34, '35; J. L. S., '33, '34, '35; Sergeant-at-Arms, '35; J. L. S. Cabinet, '35; Literary Team, '35; Acorn Advertising Team, '34; Fleur-de-Lis, '34, '35.

ACADEMIC

ROANOKE COLLEGE

ROLAND HARVEY WHITE

Friendly, congenial, willing

Hobby: Crooning

Student Council, '33

ACADEMIC

WASHINGTON AND LEE

MYRTLE ANNA WHITLOW

"Myrt"

Amiable, versatile, loyal

Expression, '32, '33; Girls' Club, '35

COMMERCIAL

STENOGRAPHER



INEZ JUANITA WILEY

Dainty, independent, sincere

Hobby: Swimming

Program Committee, Wisehefu, '32, '33; Program Committee, Girls' Club, '33, '34, '35; Expression Department, '32, '33, '34, '35

ACADEMIC

WILLIAM AND MARY

PAULINE STERLING WILLARD

"Polly"

Lovable, attractive, refreshing

Wisehefu, '32; Girls' Club, '35

ACADEMIC

ASHLAND, OHIO

FRANCES ELNORA WILLIAMS

Quiet, kind, reliable

Pastime: Reading

COMMERCIAL

FRANCES MABEL WILLIAMS

Friendly, amusing, attractive

Pastime: Reading

M. W. L. S., '35

ACADEMIC

LIBRARIAN

ROANOKE COLLEGE

ETHEL PAULINE WILLIAMS

"Penie"

Attractive, humorous, sincere

G. A. A., '33, '34; Wisehefu, '32, '33

COMMERCIAL

BUSINESS



HAZEL DANIZE WILLIS
Friendly, bashful, determined
Pastime: Waving hair

COMMERCIAL

BEAUTY CULTURE SCHOOL

MARGARET EVANS WILLIS
"Peggy"

Versatile, responsive, attractive

Girls' Club, '34, '35; Girls' Glee Club, '34; Expression, '34; Choral, '34; ACORN Business Staff, '35

ACADEMIC

GOUCHER

VIRGINIA WILLIS
"Genger"

Attractive, animated, talented

Hobby: Music

Favorite pastime: Going to shows

Wisehefu, '32; Girls' Club, '33, '34; Expression, '33, '34, '35

ACADEMIC

JOHN HENRY WILLS
"Johnny"

Sincere, friendly, agreeable

Pastime: Reading and dreaming

ACADEMIC

HELEN MARIE WINN
"Billie"

Graceful, attractive, versatile

Girls' Club, '33, '34; Art, '34, '35

ACADEMIC

HARCUM

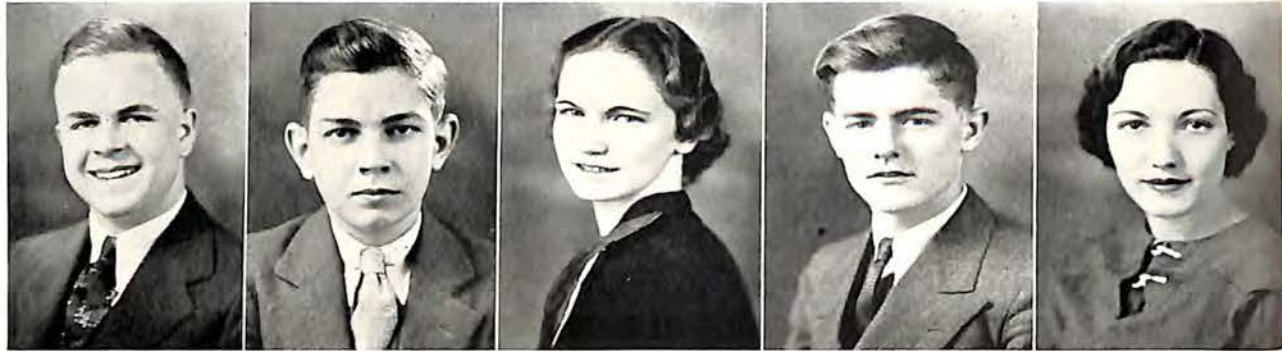

HOWELL JESSE WOOD
Friendly, dependable, sincere

ACADEMIC

V. P. I.

MELVIN POSNER WOOD
"Woodie"
Congenial, versatile, amicable

Expression; Public Speaking, '33; President, Expression, '33; Public Speaking; Parliamentary Law, '34; Debating; Expression, '35; Midget Basket Ball, '33, '34

AERONAUTICS

V. P. I.

MILDRED H. WOODS
"Ducky"
Attractive, witty, reliable

COMMERCIAL

BUSINESS

RALPH ROSS WRIGHT
Capable, friendly, dependable
Track, '34, '35

ACADEMIC

ROANOKE COLLEGE

ELVIE KATHERINE YATES
"Topsy"
Attractive, humorous, friendly
Expression, '32; M. W. L. S., '35
ACADEMIC

The  Acorn



BEVERLY ARTHUR YOUNG

"Little Wimpy"

Congenial, good-natured, trustworthy

COMMERCIAL

BUSINESS

KATHLYN ELOISE YOUNG

"Lois"

Sincere, genial, versatile

Expression, '32, '33; Girls' Club, '34, '35; French Club, '34, '35

ACADEMIC

FARMVILLE

THELMA MYRTLE YOUNG

Sincere, amicable, tranquil

ACADEMIC

EVELYN ROSEMOND ZELLER

"Pete"

Considerate, friendly, pretty

ACADEMIC

NATIONAL BUSINESS COLLEGE



ABRAM V. DANIEL

"Abe"

Capable, jovial, congenial

President Sophomore Class, Lee Jr., '31-'32; President Choral Club, Lee Jr., '31-'32; Vice President of Edgar Allan Poe Literary Society, Lee Jr., '31-'32; Student Council, '32-'33; Glee Club, '32-'33 and '33-'34; Choral Club, '32-'33 and '33-'34.

ACADEMIC

WASHINGTON AND LEE

LOIS GERALDINE HOUCHINS

"Jerry"

Stydious, dependable, attractive

Expression, '31-'32; G. A. A., '32-'33, '33-'34, elected President for '34-'35

ACADEMIC

IRENE LeGRAND

Dependable, sincere, carefree

COMMERCIAL

ROBERT RIPLEY LEMON

"Juice"

Good-natured, friendly, ambitious

ACADEMIC

ROANOKE COLLEGE

ANNA GRACE WEIGAND

Attractive, sincere, likable

ACADEMIC

CLASS MIRROR



1935



CLASS BEAUTY
MARTHA KOHL



JACK TICE



THERESA GRAFF

MOST POPULAR



FRED ELLIOTT
JANE SPESSARD

BEST
ALL
AROUND



The Acorn



TYPICAL
SENIOR



BETTY LACY JONES
JOHN SHAFER



MOST TALENTED
KENNETH FITZGERALD

MOST IN LOVE
BUD SMITH
PAULINE WILLARD

MOST TALENTED
JEAN HUNTER



MOST
ATTRACTIVE
PETER KENNETT
ALICE MULLINS



The  Acorn



MOST ATHLETIC
PAUL RICE — DOROTHY MILLS



BEST LINE
FRED BURTON



BEST LINE
NINA MOIR

MOST LEARNED
ANNA VIRGINIA COOK



MOST LEARNED
ANDY COXE



NO BRAINS BUT-
MADELINE LANDSRATH - CARTER BURGESS



The  Acorn



WITTIEST
SIDNEY BRUMBERG
EVELYN HODGES



CUTEST
DOT EADES



MOST IN LOVE
JACK TICE
THERESA GRAFF



CUTEST
CONNIE AKERS



MOST
CAPABLE
MARY NEELY
ROSEBRO
FRANK McQUILKEN



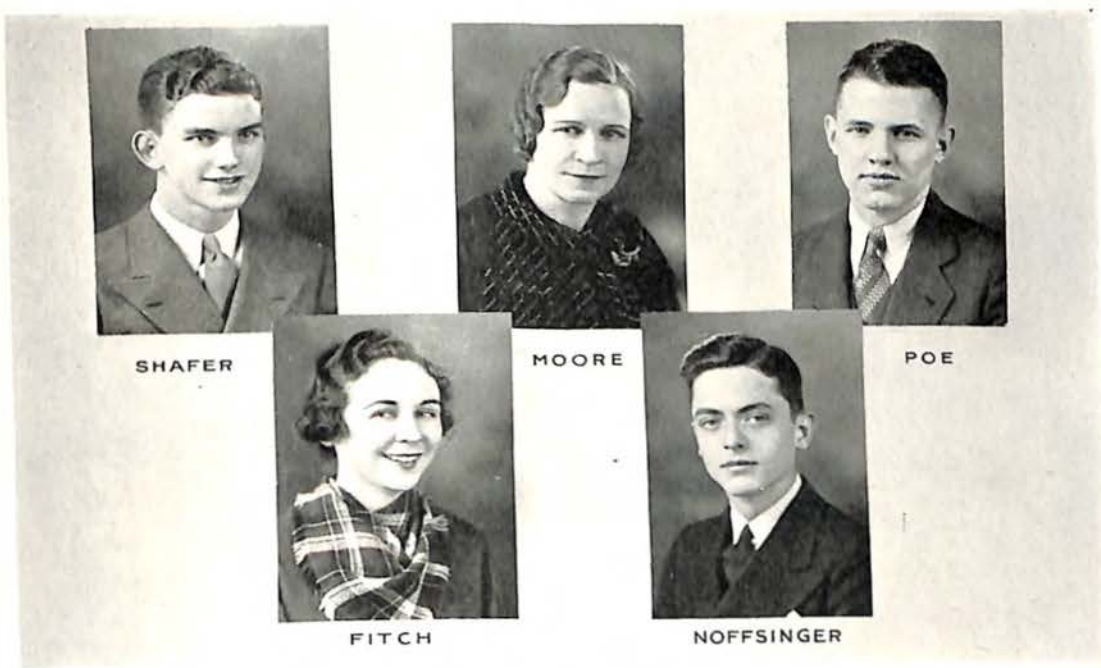

Junior Organization

- PHILLIP SHAFER *President*
 WILLIAM POE *Vice President*
 ELIZABETH FITCH *Secretary*
 JACK NOFFSINGER *Treasurer*
 MISS EDITH MOORE *Faculty Adviser*



Top Row: CHESTER ADKINS, VIOLA AKERS, MARY BLAND ARMISTEAD, KREGLOE AUSTIN, SNOOKS BARKSDALE, ELIZABETH BARNETT.
Second Row: GARNETT BARTLETT, MINNIE KING BASS, VIRGINIA BASS, TERRILL BAYNE, LOUISE BEARD, MARIE BEHELER, ALLA BERKELEY.
Third Row: GUY BASHAM, ESTELLE BELKIN, JOHNSTON BENNETT, G. BITTLE, STANLEY BITTLE, VIRGINIA BREAKELL, MILDRED BROOKS, MILDRED BURNETT.
Fourth Row: PAULINE BURNETTE, VIRGINIA BURNETT, OLIVA CALLAHAN, RACHEL CAMDEN, FRANCIS CARPENTER, MARGARET CARPER, MARGARET CARR, MARTHA CARTER.
Fifth Row: ROY CARTER, DOROTHY CASSELL, RUTH CASSELL, FRANCES CHAMBERLAYNE, CATHERINE CHAMBERS, SOPHIE ANN CHAPMAN, ALICE CLEVELAND, BETTY CLINE.
Sixth Row: ALVIN G. COHEN, MABEL COLEMAN, MARIE COLLETTE, BETTY COOK, CHRISTINE CROSIER, HAZEL CUNDIFF, ROSILAND DANCE, HUGH DAVIS.
Seventh Row: MARGARET DAVIS, ANN DILLARD, OSCAR DILLON, DOROTHY DONOVAN, ELIZABETH DOUGLAS, VIRGINIA DOYLE, JANICE DRAPER.
Eighth Row: ELIZABETH DULANY, JUNIOR ELLETT, VIRGINIA ERB, MARY ESTES, EDITH EVANS.



Top Row: BEVELEY FALLIS, ELIZABETH FALLS, JEANNETTE FERGUSON, HELEN FINK, ELIZA FITCH, EUNICE FITZPATRICK.
Second Row: GAYOLA FRINGER, DICK GARLAND, RUTH GIBSON, DOROTHY GILLESPIE, ELIZABETH GLASGOW, MARGARET GROSECLOSE, GLADYS GRAVELY.
Third Row: FRED GRIM, ELEANOR HAAG, VIRGINIA ELIZABETH HALL, EDITH HAMLETT, VIRGINIA HANCOCK, HELEN HANKINS, READE HARDIN, WARD HARKRADER.
Fourth Row: CARLOS HARPER, BETTY HARR, LAURA HARRIS, LUCILLE HARRIS, CHARLOTTE HESLEP, JACK HART, JULIAN HATCHER, RAMON HATCHETT.
Fifth Row: LOUISE HAYES, MARY COBB HAYWARD, MARGARET HEDRICK, JANE HENDERSON, DORIS HENRY, EDITH HALL, ELLA WALKER HILL, KATHRYN HILL.
Sixth Row: KENNETH HOOVER, BEVERLEY HURD, ONEIDA HYLTON, VIRGINIA IRBY, DORIS JAMES, MARY JANE JENNINGS, CHARLES JOHNSON, LUCIA JOHNSON.
Seventh Row: WALTER JOHNSON, FRANCES JONES, SUE JONES, JEAN KELLY, ROBERT H. KESLER, LOUISE KINNIE, ROY KINSEY.
Eighth Row: FRANK KREGLOE, LOUELLA LAFON, HAZEL LANTER, WALTER LEIGH, MARVIN LONG.

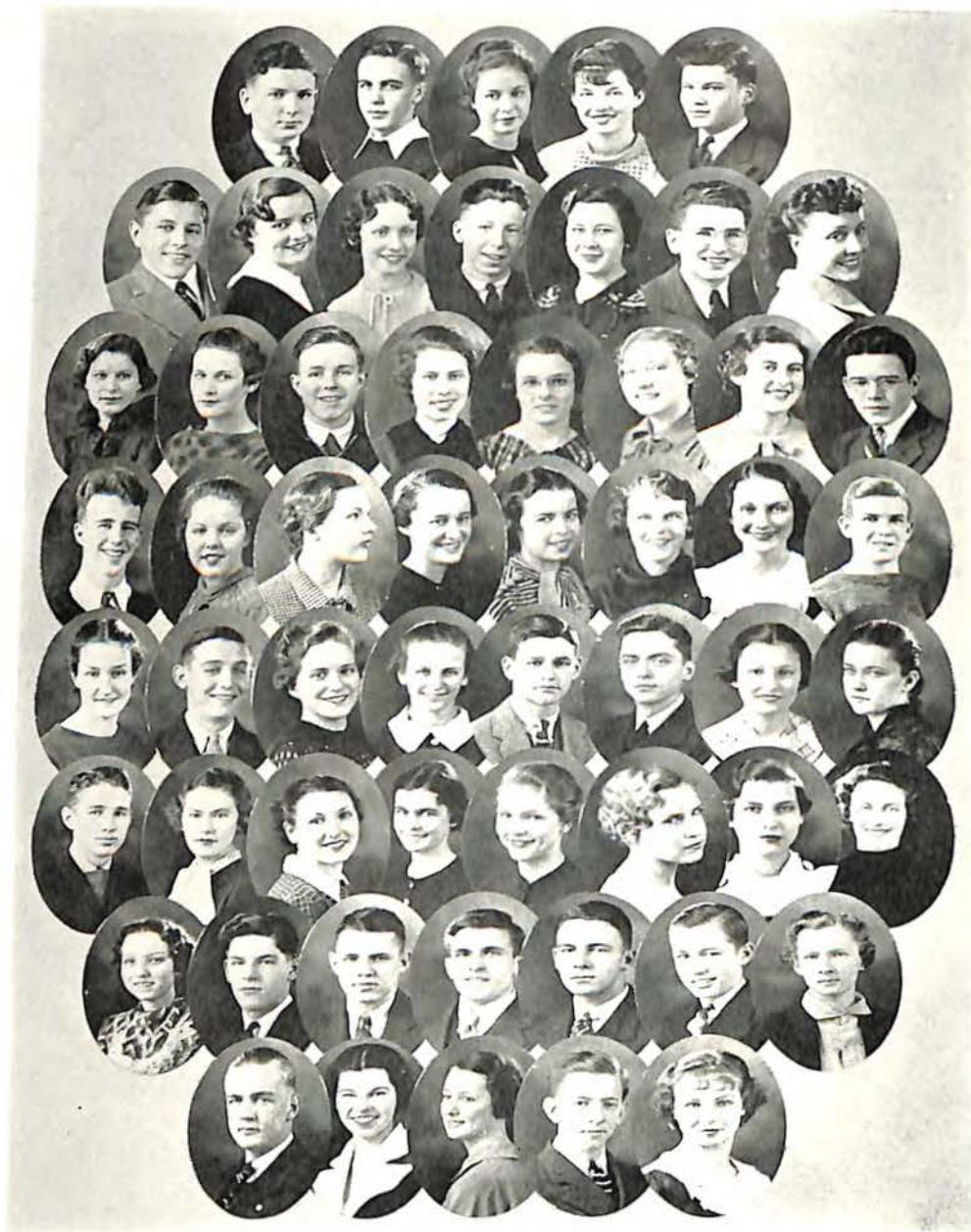

Top Row: RICHARD LOWE, PETTY MASON, NANCY MATTHEWS, HERMA MATTON, TOM MARTIN.
Second Row: EARL MAY, MARGARET MAY, CHRISTINE MAYS, EDWARD MEADOWS, EDITH NEECE,
 ROBERT MENEFFEE, NANCY MCCOLLUM.
Third Row: LOUISE MCBRIDE, GARNETT MCKEEVEN, ORVIN MILES, MILDRED MILLINER, CATHERINE
 MILLS, MILDRED MILLS, IMOGENE MILES, OLMER MILTON.
Fourth Row: HUNTER MINTER, GAYNELLE MITCHELL, KATHERINE MOOMAW, LORANO MOOMAW,
 ANN MOORE, JANET MOORE, VIRGINIA NORRIS, MARION MORRISSETT.
Fifth Row: KATHERINE MULLEN, ROY MULLENS, ELIZABETH MUNSEY, ETHELYNE MUSGROVE,
 BILLY NASH, JACK NOFFSINGER, MARY KATHERINE NININGER, EDITH OVERSTREET.
Sixth Row: WILLIAM OVERSTREET, ELEANOR PALMER, BUNNY PARKER, MARY E. PARKER, MAY
 ANN PARKER, MARY RUTH PARKER, FRANCES PATTERSON, JEAN PERKINS.
Seventh Row: LUCILLE PIERCE, JULIAN PEIMAN, BILL POE, JOHN POINDEXTER, WADE POLLARD,
 ROY POLLARD, ALDA PORTERFIELD.
Eighth Row: BUFORD RAKESTRAW, MARTHA RECTOR, VIRGINIA RICHARDS, NEIL RIPLEY, LOTTIE
 RICKMAN.



Top Row: NANCY RING, GENEVA RODGERS, MARVIN RONK, NANCY RUMBLY, FRANCES LEE RUSSOW.
Second Row: NELSON SAUNDERS, SARAH ANN SCATCHARD, HOPE SCHRECK, HARRY SCRUGGS, ELISE SEE, PHILIP SHAFER, FRANCES SHAFER.
Third Row: WINSTON SHARPLEY, MARTHA SHELTON, GEORGE SHEPPE, JR., JACK SHERETZ, BLAIR SHOWALTER, CHRISTINE SHROPSHIRE, ELSIE SLAYDON, WILLIE SMITH.
Fourth Row: ELIZABETH SMITH, BETSY SMITH, MARY P. SMYTH, ELIZABETH SNODDY, TOM SPICKARD, MAXINE SPIGEL, BILLY SPILLAN, MARY GLENN STONE.
Fifth Row: MARGARET STYNE, WILHELMINA SWANN, VIRGINIA SWEET, STAFFORD TAYLOR, CLARENCE TERRY, WINNIE THRASHER, ANDREW TURNER, ALBERT VIA.
Sixth Row: BURKS VIA, CREED URQUHART, ELIZABETH WADE, JOHNNY WALDROP, JEAN WATTS, BEATRICE WEAVER, GERTRUDE WEAVER, EMMA D. WHEELER.
Seventh Row: EVELYN WHITE, THELMA WHITE, BERNICE WILEY, WALTER WILHELM, GLENNA WILLIAMS, FRED WILSON, BEULAH WOOD.
Eighth Row: KATHERINE WOOD, JANET WOOD, CLAUDIA WRIGHT, CATHERINE WYNNE, BETTY FRANZ.

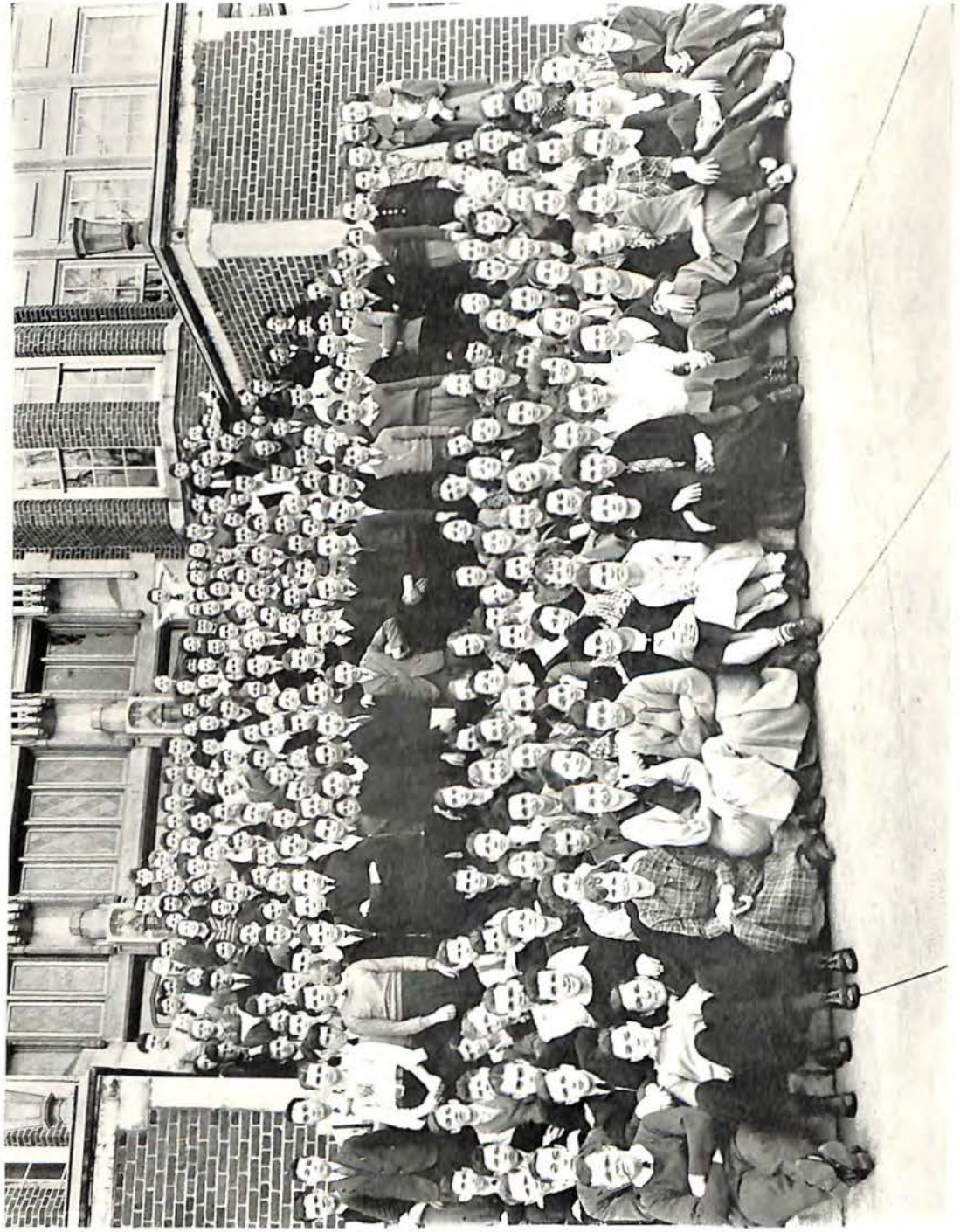

JEFFERSON SOPHOMORE CLASS



The Jefferson Sophomore Class

The Sophomore Class is one of the largest in the history of the school and its possibilities in leadership and achievement have not been surpassed.

The members of this class have entered heartily into the various activities of the school, both literary and athletic, and have shown marked ability in scholastic attainment.

They have exhibited a spirit of loyalty and cooperation in upholding the high standards of honesty and justice in Student Government.

The class was represented on the Prefect Council by Buddy Boone, Frank Fitch, Rosalind Dance, and Edna White.

<i>President</i>	ROBERT NEEL
<i>Vice President</i>	RUSSELL AMRHEIN
<i>Secretary</i>	EDNA FALLS
<i>Treasurer</i>	ESTELLE CREASY



LEE JUNIOR SOPHOMORE CLASS



The Sophomore Class of Lee Junior

The Sophomore Class at Lee Junior has acquired a certain prominence and group consciousness which has not been evidenced in the years past. This is due not only to its unprecedented size which is approximately two-thirds of the whole student body—but to a conspicuous spirit of interest and coöperation on the part of the students themselves.

The class was organized in the early fall with the following officers: President, Billy Dickerson; Vice President, Reba Rumbley; Secretary, Eleanor Dull; Treasurer, Thomas C. Smith. In addition to the meetings attendant upon organization, the class met once to hear speakers from Jefferson Senior High School, and on another occasion to hear an outside speaker.

Many of the members of this class have been very active in the recent Student Government Organization at Lee Junior and have demonstrated in many ways that they are worthy of responsibility and capable of leadership. We trust that they shall continue to live up to the standard which they have set for themselves.

<i>President</i>	BILLY DICKERSON
<i>Vice President</i>	REBA RUMBLEY
<i>Secretary</i>	ELEANOR DULL
<i>Treasurer</i>	THOMAS C. SMITH
<i>Faculty Advisers</i>	{ MISS FRANCES COOPER MISS KATHERINE CRALLÉ MRS. RUTH O. SMITH

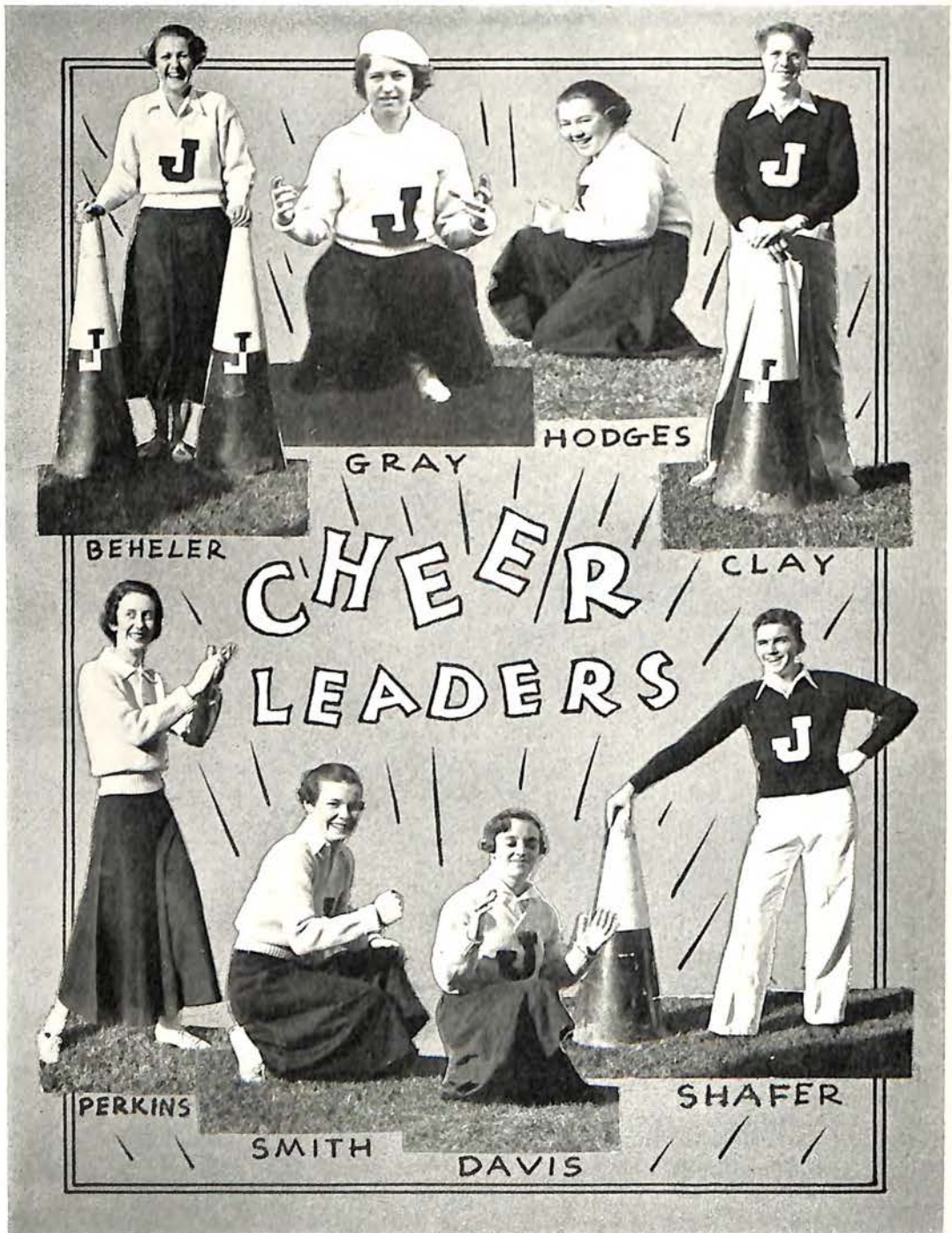

VIRGINIA MILITARY INSTITUTE
LEXINGTON, VIRGINIA

DEAR GRADUATES:

THE LAST FOUR YEARS HAVE BEEN FOR YOU YEARS OF WORK AND PLEASURE MINGLED IN SUCH PROPORTIONS THAT YOU HAVE BEEN SUCCESSFUL IN THE FORMER WITHOUT SACRIFICING THE LATTER.

YOUR DIPLOMA IS EVIDENCE OF THE EXCELLENCE OF YOUR ACCOMPLISHMENTS; THE SATISFACTION OF RECEIVING IT HAS PROBABLY GIVEN YOU THE GREATEST THRILL YOU HAVE EVER HAD.

WHETHER YOU GO TO COLLEGE OR EMBARK AT ONCE ON YOUR CAREER, LET THE THRILL OF SUCCESS AGAIN BE YOUR GOAL. REMEMBER THAT AT THE END OF ANY TASK WELL DONE THERE IS A SATISFACTION WHICH ALL THE MONEY IN THE WORLD CANNOT BUY.

WITH MY SINCERE CONGRATULATIONS TO EACH OF YOU,

JOHN A. LEJEUNE, *Superintendent.*

VIRGINIA MILITARY INSTITUTE
LEXINGTON, VIRGINIA

DEAR GRADUATES:

THE LAST FOUR YEARS HAVE BEEN FOR YOU YEARS OF WORK AND PLEASURE MINGLED IN SUCH PROPORTIONS THAT YOU HAVE BEEN SUCCESSFUL IN THE FORMER WITHOUT SACRIFICING THE LATTER.

YOUR DIPLOMA IS EVIDENCE OF THE EXCELLENCE OF YOUR ACCOMPLISHMENTS; THE SATISFACTION OF RECEIVING IT HAS PROBABLY GIVEN YOU THE GREATEST THRILL YOU HAVE EVER HAD.

WHETHER YOU GO TO COLLEGE OR EMBARK AT ONCE ON YOUR CAREER, LET THE THRILL OF SUCCESS AGAIN BE YOUR GOAL. REMEMBER THAT AT THE END OF ANY TASK WELL DONE THERE IS A SATISFACTION WHICH ALL THE MONEY IN THE WORLD CANNOT BUY.

WITH MY SINCERE CONGRATULATIONS TO EACH OF YOU,

John A. Lejeune, Superintendent



VIRGINIA MILITARY INSTITUTE

Organizations



SANDERS
FACULTY ADVISOR



THURMAN
BUSINESS MANAGER



TAYLOR
ASST BUSINESS MANAGER



MOUNTCASTLE



RIPLEY



HAMMOND



WHIPPS



CLAY

BUSINESS STAFF

1935



GRAY



WILLIS



HIGHFILL



HADD



CHELRETZ

The  Acorn



HAYWARD
FACULTY ADVISOR



HOBACK
EDITOR-IN-CHIEF OF THE ANNUAL



JONES
EDITOR-IN-CHIEF OF THE MAGAZINE



COUGH



ALLEY



HUNTER



LAYMAN

LITERARY STAFF

1935



MOORE



DERRY



GRAY



TURNER

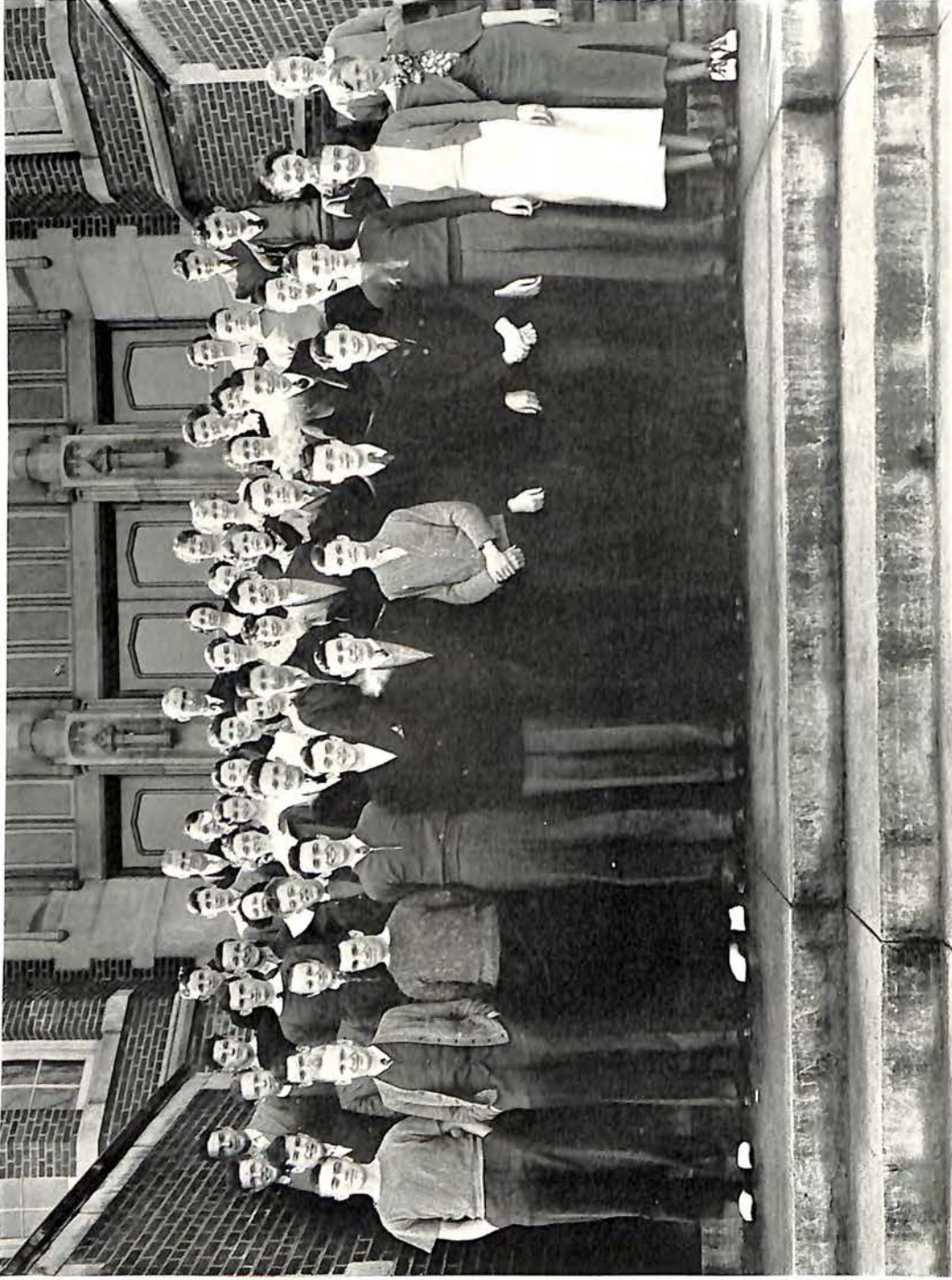

JEFFERSON STUDENT GOVERNMENT



Jefferson Student Government

In 1928 the faculty and student body of Jefferson High united to organize a Student Government. It consists of a Prefect and a Student Council, giving each student a voice in the government of the school and instilling in him a spirit of honesty and coöperation. In the Prefect Council are vested the legislative, executive, and judicial powers of the organization while the Student Council acts as an advisory body and is a medium between the Prefect Council and the students themselves.

The work of Student Government at Jefferson High School is not limited to fostering a spirit of honesty and promoting better citizenship. Each year the members work upon various projects. The point system was formed to distribute more evenly the various offices of student activities and to prevent any one student from accepting more responsibility than he can perform efficiently. The Handbook, published by the Student Council, has helped students to become acquainted with the school and its activities. One of the most important of these projects was the organization of a State Student Government Association. Jack Tice, Jefferson High's able President of Student Government, was appointed Governor of Student Government in Virginia by the National Student Government Association at their convention held in Washington during the latter part of June, 1934.

SENIORS

JACK TICE, *President*
ROBERT PUGH, *Secretary-Treasurer*
WALTER SMITH

PAUL RICE
ROWLAND PEARSALL
RED ELLIOTT, *Ex Officio*

JUNIORS

JACK NOFFSINGER, *Vice President*
ROSALIND DANCE JACK SHERERTZ

JACK WIMMER
PHILLIP SHAFER, *Ex Officio*

SOPHOMORES

FRANK FITCH
BUDDY BOON

EDNA WHITE
ROBERT NEEL, *Ex Officio*

ADVISERS

MISS EDITH MOORE
MISS SALLIE LOVELACE

MISS RUTH BRUGH

MR. D. W. PERSINGER
MR. G. A. LAYMAN



LEE JUNIOR STUDENT GOVERNMENT



Lee Junior Student Government

During the fall of 1934, the student body of Lee Junior began to think seriously of organizing a form of student participation in government. With the help of seven faculty advisers a workable plan has been completed. The purpose of the organization in Lee Junior is to promote the idea of self-government among its members and to create in the student body a deeper sense of responsibility. Every pupil, upon his enrollment in school, becomes a member of the organization. Student Government functions through three divisions: The Prefect Council, The Student Council, and The Student Body. The powers of the Prefect Council are legislative, judicial, and executive. Its members are five Sophomores, four Freshmen, and the president of each class. The Student Council is composed of representatives elected from each roll call and these councilmen act as a medium between the Prefect Council and student body.

The members of both councils have given generously of their time, and have earnestly and enthusiastically worked to make this organization a success. With the continued cooperation of the teachers, councils and students, we feel that Student Government will continue to be a leading factor in the school life of Lee Junior.

The members of the Prefect Council: President, Pete Strickland; Vice President, Randolph Pillow; Secretary-Treasurer, Jean Board.

The members from the Sophomore Class: Billy Dickerson (President of the Class), A. B. Terry, Jean Scott, Judith Hunter, Bunny Pendleton, Jean Board.

The members from the Freshman Class: Thomas Old (President of the Class), Susanne Hayward, Jimmy Elliot, Walter Otey, Randolph Pillow.

The members of the Faculty: Mr. Chas. H. Reinhart, Miss Katherine Crallé, Miss Frances Cooper, Miss Lucy Wingfield, Miss Nancy Harrison, Miss Mary Obenshain, Mrs. Ruth O. Smith.



GIRLS CLUB



The Girls Club

Another year has come and gone and in the Girls Club annals a mark of success has been put down. In work and play each girl has kept in her heart and tried to live up to the creed, "Well to look up and up—to dream undaunted dreams aloud, and stumble towards the stars." This and the theme of the year, "Developing Personality," have given food for thought during the year.

From the opening conference, through the Mother-Daughter, Father-Daughter, Faculty, Friendship, and Sweetheart banquets, every meeting and every social gathering has served to join the Club in bonds of friendship. The cooperation so necessary in making any undertaking a success was revealed in the teamwork shown between the committee chairmen and their committees.

OFFICERS

<i>President</i>	THERESA GRAFF
<i>Vice President</i>	VIRGINIA BARNETT
<i>Recording Secretary</i>	MARY NEELY ROSEBRO
<i>Corresponding Secretary</i>	MARY JANE HOUCHINS
<i>Treasurer</i>	JANIE SPESSARD
<i>Reporter</i>	JEANNE MANUEL
<i>Faculty Adviser</i>	MISS NELLIE SMITHEY
<i>G. R. Secretary</i>	MISS GENE CAMDEN

<i>Chairman</i>	COMMITTEE	<i>Adviser</i>
VIRGINIA BARNETT	<i>Membership</i>	MISS EDITH MOORE
GAYLE CAMDEN	<i>Program</i>	MISS EMILY BARKSDALE
BETTY LACY JONES	<i>Ceremonial</i>	MISS SALLIE LOVELACE
PEGGY LAYMAN	<i>Decoration</i>	MISS CLARA BLACK
ROSALIND DANCE	<i>Social</i>	MISS NANCY LUKENS
ESTA BARNHART	<i>Project</i>	MISS RHODA NOEL
MARY GLENN STONE	<i>Handicraft</i>	MISS RUTH BRUGH
BETSY SMITH	<i>Sport</i>	MISS MABEL NOEL
SARA DAVIS	<i>Music</i>	MRS. J. H. FALLWELL
JEAN JOHNSTON	<i>Publicity</i>	MISS MIRIAM BOWMAN



The Senior Hi-Y Club

CLEAN SPEECH

"To create, maintain, and extend throughout the school and community higher standards of Christian character."

CLEAN ATHLETICS

The Senior Hi-Y Club of 1934-35 has enjoyed a most successful and prosperous year while striving to fulfill its purpose and to carry out the four planks of its platform.

The programs at the meetings have been varied and interesting, consisting usually of short talks and discussions led by prominent men on problems that are constantly confronting boys of this age.

Throughout the year the Hi-Y Club has carried out successfully many projects, some of which are: Week of prayer, Christmas party for under-privileged children, Bible study course, chapel service every Wednesday morning for whole school, projects to improve the school, and banquets for Faculty, Mother, and Sweethearts.

CLEAN SCHOLARSHIP

CLEAN LIVING

CABINET

President.....	ROWLAND PEARSALL
Vice President.....	BUD SMITH
Secretary.....	BOBBY PUGH
Corresponding Secretary.....	FRED ELLIOT
Treasurer.....	PAUL RICE
Mess Sergeant.....	DAVE REED
WILEY KLING	JOHN SHAFER
JACK TICE	PHILIP SHAFER
TIPPY MCQUILKIN	JOHN WALDROP
BILLY HOBACK	

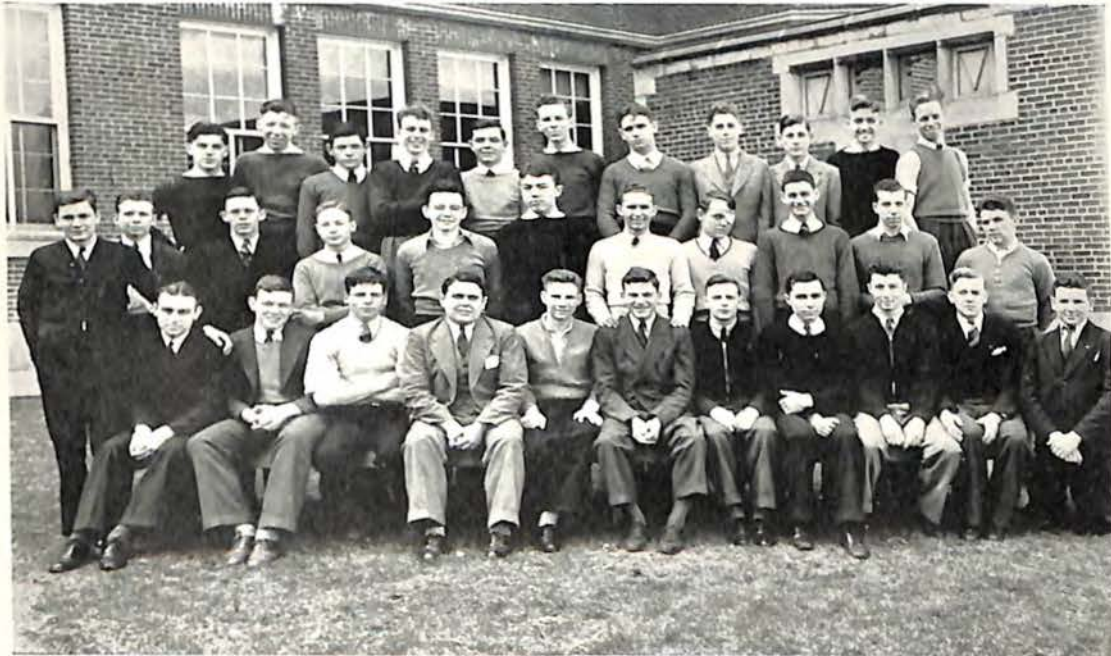

The Junior Hi-Y Club

The second year of the Junior Hi-Y Club of Jefferson High School was very successful. The programs presented during the year were interesting and beneficial. Talks were given on the different planks of our platform. With the help of several posters, a Bible study was held for four weeks. A Vocational Guidance course was held in which men of different professions spoke of the advantages or disadvantages of their professions. Baskets were given to the needy at Christmas and many members attended the District Hi-Y Conference held at Salem.

The social activities of the Club consisted in several banquets for their parents, who were the guests of the Club and a Ladies' Night was held at Camp Johnson.

OFFICERS

<i>Fall</i>		<i>Spring</i>
BILL POE.....	<i>President</i>	TOM MARTIN
JOHN WALDROP.....	<i>Vice President</i>	FRANK WALTON
BURKS VIA.....	<i>Secretary</i>	LEWIS RICHARDSON
REID HARDIN.....	<i>Treasurer</i>	CHARLEY HURT
BUDDY LONG.....	<i>Corresponding Secretary</i>	KEITH WILLIS



BOOSTER CLUB



The Booster Club

The Booster Club is an honorary organization for outstanding Junior and Senior girl leaders, who, for their work in school activities are admitted into the club by a five-sixths vote of all members. The membership is limited to twenty and the members must be approved by the faculty committee.

The purpose of the club is to back student activities and endeavor to foster school spirit among the students. The club this year sponsored football parades for the games, sold programs, and gave a pep assembly. The club also sold school colors and stickers and attended the basket-ball games. The year is closed with the annual banquet at the Country Club.

OFFICERS

<i>President</i>	ESTA BARNHART
<i>Secretary-Treasurer</i>	NANCY GRAY
<i>Faculty Adviser</i>	MISS SULLY HAYWARD

MEMBERS

VIRGINIA BARNETT
 ESTA BARNHART
 GAYLE CAMDEN
 BETTY COOK
 ROSALIND DANCE
 SARA DAVIS
 DOT EADES
 ELIZABETH FITCH
 THERESA GRAFF
 NANCY GRAY

SARA GRAY
 MARY JANE HOCHINS
 BETTY LACY JONES
 PEGGY LAYMAN
 JEANNE MANUEL
 MARY NEELY ROSEBRO
 JANIE SPESSARD
 MARY GLENN STONE
 IRENE WEAVER
 THELMA WHITE



Big Buddy Club



The Big Buddy Club

The Big Buddy Club is an honorary organization for boy leaders in the Junior and Senior Classes. Its purposes are to promote school spirit throughout the student body and to enthusiastically support all student activities.

This year the Club was composed of a truly illustrious group of boys. The members, besides having the leadership, scholarship, and popularity essential for membership, were, for the most part, the most outstanding athletes in school.

The Club promoted interest in athletics by sponsoring "pep" assemblies and painting large signs, and was doubtless responsible, in a large measure, for the keen spirit which resulted in the spectacular football victory over Lynchburg. The year was climaxed, as usual, by the "J Festival," the most elaborate social event of the school, given in honor of all letter men.

OFFICERS

<i>President</i>	JOHN SHAFER
<i>Vice President</i>	WINSTON COLEMAN
<i>Secretary-Treasurer</i>	BOBBY PUGH
<i>Faculty Adviser</i>	MR. H. FELIX SANDERS

MEMBERS

CONNIE ARERS
 WINSTON COLEMAN
 FRED ELLIOTT
 KENNETH FITZGERALD
 JOHN D. HATCHER
 BILLY HOBACK
 LEWIS KENNETT
 WILEY KLING
 GORDON LEE
 JACK NOFFSINGER

ROWLAND PEARSALL
 BILL POE
 BOBBY PUGH
 PAUL RICE
 JOHN SHAFER
 PHILIP SHAFER
 JACK SHERERTZ
 JACK TICE
 MORRIS TURNER
 JOHN WALDROP



MARTHA WASHINGTON LITERARY SOCIETY



Martha Washington Literary Society

The school year 1934-35 proved a most successful year for the Martha Washington Literary Society. The membership was increased to one hundred and fifty-six members.

To demonstrate literary merit the students who join must pass oral or written tryouts, judged by three members of the faculty.

At the end of the year letters are awarded the girls who have twelve points. Approximately twenty-five girls will receive letters.

The society worked in conjunction with the Jeffersonian Literary Society to present two assemblies and to hold semi-annual banquets.

In 1934 the literary teams won Class A Championships in debating, spelling and verse—also Class A and State Championship in boys' reading.

In 1935 the literary teams won the State cup in after-dinner speaking and debating at Roanoke College. At Radford we received the piano award and placed in reading.

A strong literary team is going to represent us at Charlottesville, so at present, we are waiting for more plaques and cups to add to our laurels.

The Martha Washington Literary Society is an outstanding club in Jefferson High School; its members show a fine spirit of friendliness and loyalty to each other and to the school.

OFFICERS

Fall Term

JANIE SPESSARD.....*President*
 JUANITA ALLEY.....*Vice President*
 GAYLE CAMDEN.....*Secretary*
 ANNIE VIRGINIA COOK.....*Treasurer*
 JEAN HUNTER.....*Reporter*
 NANCY GRAY.....*Recorder of Points*

Spring Term

DOROTHY EADES
 JEAN HUNTER
 ISA CLAY
 MARGUERITE BLACKWELL
 SARAH GRAY
 NANCY GRAY



JEFFERSONIAN LITERARY SOCIETY



Jeffersonian Literary Society

The Jeffersonian Literary Society, one of the oldest organizations in High School, is open to every boy who wishes to join.

Its main purpose is to teach its members stage presence and a comprehension of all materials which are brought before the Society. Practically every boy who enters this organization feels, as he graduates, that the J. L. S. has contributed something to him that will be beneficial in after life.

To date, there are about sixty boys who are in good standing and who attend meetings regularly. These boys are permitted to enter all contests which are held for Roanoke College and Charlottesville.

At the contests at Roanoke College this year, our affirmative debating team, composed of Vernon Mountcastle and Betty Cooke, rapidly eliminated the other teams to bring home the Debating Cup; while Jack Noffsinger, our after-dinner speaking representative, ousted three opponents to clinch the cup for Jefferson, giving the entire day's honors to those representatives of Jefferson High School.

Every boy should think that this Society is not only for a chartered few, but for every boy who desires to make the most of his opportunities.

OFFICERS

<i>Fall</i>		<i>Spring</i>
VIRGIL ROGERS.....	<i>President</i>	HUNTON DOWNS
BURNES FRITH.....	<i>Vice President</i>	JOHN CARPENTER
JACK NOFFSINGER.....	<i>Secretary</i>	FRANK MCQUILKIN
LEIGH HANES.....	<i>Treasurer</i>	PAUL PHIPPS
MELVIN BLACK.....	<i>Corresponding Secretary</i>	RALPH KYLE
JOHN CARPENTER.....	<i>Sergeant-at-Arms</i>	BILLY WELCH
	THOMAS FISHER.....	<i>Reporter</i>
<i>Point Committee</i>		{ GEORGE EWART, <i>Chairman</i>
		{ JACK BEODDY
		{ KIRK HAMMOND



EXPRESSION DEPARTMENT



MISS CLARA BLACK
Director Expression Department

Expression Department

"As the man, so is his speech"

Such training as one receives in the Expression Department is invaluable: The specially gifted students are given the technique and training that will enable them to develop their talents, for their own benefit and for the pleasure afforded others; the average are given exercises and opportunities perhaps a little less formal and public, that will encourage and develop their resourcefulness—qualities of character, so necessary to-day for the success of all phases of human endeavor; the less gifted are given exercises together with reassuring and helpful advice that will reveal to them the possibilities of gaining normal expression. In this department all students are helped to equip themselves for their individual vocations and for efficient citizenship.

The Expression Department has been responsible for many productions this year. Programs have been prepared for banquets, club meetings, and other schools; three Friday afternoon revues have been given; two evenings of one-act plays under the direction of the advanced expression students; and the quite successful presentation of "Little Women." "Growing Pains," a three-act comedy, is in rehearsal; a one-act play is being prepared for Charlottesville; and the senior play—which has not been selected—will complete the year's work of the Expression Department.



Junior World-News

(Published Daily by Students of Jefferson Hi)

Perhaps the most active organization at Jefferson Senior Hi is the *Junior World-News*. It is the only high school organization that holds a meeting every school day.

Each morning from nine to ten, staff members gather in the *Junior World-News* office to prepare the paper to be published in the *Roanoke World-News* that afternoon. At this time the staff engages in many different phases of journalism. The greater part of each issue of the *Junior World-News* is given to current news events around the high school. Through its editorial columns, students can express their opinions, both pro and con, on important high school happenings.

For the purpose of efficiency a staff is organized each

STAFF

Faculty Adviser . . . S. D. Bowman
Editor-in-Chief . . . Roy Davis
Assistant Editors . . . Juanita Alley,
 Hunton Downs, Thomas
 Fisher, Jean Hunter
Headline Editor . . . Virgil Rogers
Assistant . . . Sara Gray
Make-Up Editor . . . Mary Ruth
 Parker
Boys' Sports . . . Leon Thomas
Girls' Sports . . . Juanita G.
 Robertson
Organization Editor . . . Frances
 Shaffer
Alumni Editor . . . Louise Kinnier
Senior Associates . . . Jack Beoddy,
 George Carper, Virginia
 Doering, Ernest Kesler,
 Jeanne Manuel, Harry
 Noftinger, Paul Phipps
Junior Asso. . . . Minnie King Bass,
 Melvin Black, Alvin G.
 Cohen, Ella Walker Hill,
 Richard Lowe

year. At mid-term this staff is revised to reward any improvements made by staff members. Each member has

an expressed duty which he is supposed to perform.

Those who write headlines hold one of the most important positions on the staff. A headline writer must possess a good vocabulary and the ability to make headlines count out exactly. Headlines can make or break any paper, since they are more noticeable than anything else in any newspaper.

The purpose of the *Junior World-News* may be divided into four main heads:

1. To let the public know of Hi's activities.
2. To create a stronger school spirit.
3. To give the student body an interesting and instructive school paper.
4. To teach interested students some of the fundamentals of newspaper work.



Quill and Scroll

The Quill and Scroll is a national honorary society for high school journalists. Thirteen students of Jefferson High have the honor of membership in this society because of outstanding work on THE ACORN, *Junior World-News* or *Roanoke Roman* staffs. They wear the gold pin of the Quill and Scroll as a badge of membership and receive the magazine of the society.

The Quill and Scroll also sponsors journalistic contests which are open to all students. Jefferson High School entries have ranked high in the national contests this year.

The officers and members of the organization are:

President JEAN HUNTER
Vice President BETTY LACY JONES
Secretary JUANITA ALLEY
Treasurer SARAH GRAY

ANDY COXE
 ROY DAVIS
 HUNTON DOWNS
 THOMAS FISHER

ELEANOR GOUGH
 BILLY HOBACK
 PEGGY LAYMAN
 VERNON MOUNTCASTLE

FRANCES SHAFFER

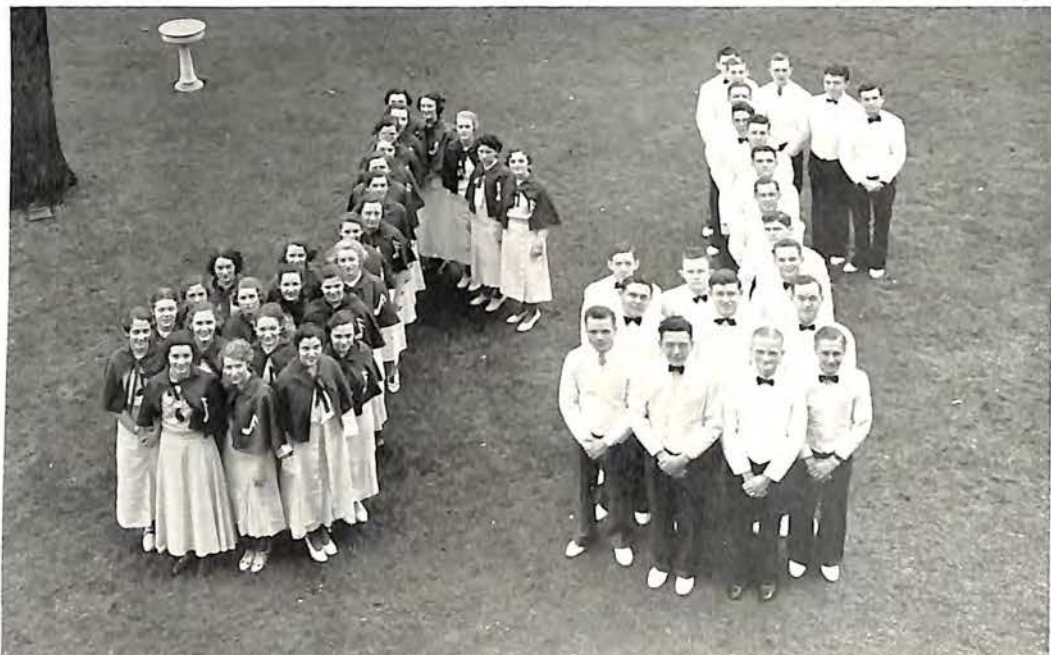

The Glee Club

Under the direction of Miss Blanche Hurley the Glee Clubs have added another chapter of success to their book of achievements—keeping their aim of inculcating in the students of Jefferson High a keener interest in, and a better appreciation of good music, they have soared to new heights.

Members of the choral clubs are admitted to the Glee Clubs after passing tests judged by tryout committees. The girls limit their membership to thirty while the boys make no limitation.

The clubs' activities this year included radio broadcasts, participation in a state-wide contest held at Richmond in the fall, the presentation of a cantata at Christmas, an afternoon entertainment, furnishing music for commencement, and the annual spring recital.

<i>Girls</i>	OFFICERS	<i>Boys</i>
MARY NEELY ROSEBRO.....	<i>President</i>	KENNETH FITZGERALD
MARTHA KOHL.....	<i>Vice President</i>	ROY CARTER
TRILBY MEADOW.....	<i>Secretary-Treasurer</i>	{ FLOURNOY BARKSDALE
VIRGINIA MARTIN.....	<i>Reporter</i>	{ OHMER MILTON
JEAN PERKINS	}..... <i>Librarians</i>	ERNEST KESSLER
CHARLOTTE MINTON }		BURKS VIA
	CLARENCE OAKY.....	<i>Sergeant-at-Arms</i>



The Orchestra

The Jefferson Senior High School Orchestra, which is directed by Miss Blanche Hurley, is composed of the most talented musicians in the school. Members of the Orchestra, while in high school, are being trained for work that will be of benefit to them after their high school days.

This year the Orchestra has furnished music for the High School Plays, for Commencement, has presented outside programs, and has broadcast on the air.

OFFICERS

<i>President</i>	FRANK McQUILKIN
<i>Vice President</i>	HARRY AKERS
<i>Secretary-Treasurer</i>	ELIZABETH SNODDY
<i>Reporter</i>	JACK WIMMER
<i>Librarians</i>	{ ALICE HUFFMAN HOWARD NEWTON



The Girls Athletic Association

The purpose of the Girls Athletic Association is to encourage the girls of the school in all phases of Physical Education, to promote good scholarship and school spirit, to establish the ideals of health, and to develop the true spirit of sportsmanship in all its members.

The G. A. A. is considered one of the most active clubs in high school. The year was started off with a big membership drive. The G. A. A. helped to sponsor the two plays given this year for student activities. One of the most interesting parts of the year's program was the Recreational Tournament between the girls' clubs in Jefferson.

The Physical Education Department, with the help of the Club, sponsored a play day for the High and Junior High Schools in and around Roanoke. The program was divided into two parts. The first part was a recreational period. This offered wholesome social contact and was of recreational value to the girls. The second part was a discussion of the ideals and standards of girls' athletics. The year was ended with an instructive week-end camp.

OFFICERS

President.....DOT MILLS
Secretary.....LELIA SAUNDERS
Treasurer.....IRMA NOFTSINGER
Recorder of Prints.....VIRGINIA HALL
Faculty Adviser.....MISS PAGE HARRISON
Chairman of Program Committee..LOUISE PAINTER
Chairman of Poster Committee..JOSEPHINE WAGNER

MANAGERS

Basket Ball.....LEIGHTON STEVENS
Volley Ball.....JOSEPHINE SCOTT
Baseball.....LEONA TERRILL
Track.....ADDIE CAMPBELL
Hiking.....PAULINE GROVES



“Fleur de Lis”

THE SENIOR AND JUNIOR FRENCH CLUBS

The French Clubs were organized this year under the guidance of Mrs. Fallwell and Miss Rutherford. It was decided that there should be two clubs; one for the advanced students, and a Junior Club for those students studying first-year French, since they could not understand the language so readily.

The primary aim of the Clubs is to familiarize the pupil with conversational French and acquaint him with interesting facts about France and the French people. The president speaks in French when calling the meeting to order, and the minutes of the meetings are in French, also.

The Clubs were honored by having outside speakers talk to them about France, several of whom were natives of that country.

OFFICERS

<i>Senior</i>		<i>Junior</i>
VIRGINIA BARNETT <i>President</i>	BETTY COOK
SARA GRAY <i>Vice President</i>	ANN MOORE
ESTA BARNHART <i>Secretary</i>	BETTY FRANTZ
FRANK McQUILKIN <i>Treasurer</i>	BURKS VIA
MRS. FALLWELL <i>Faculty Adviser</i>	MISS RUTHERFORD



The Wisehefu Club

The Wisehefu Club is a junior organization of the Girls Club, composed of Sophomore girls from Lee Junior Hi and Jefferson Hi. It was organized in 1931 with the purpose of preparing the girls for membership in the higher club.

With the help of the advisers, Miss Camden, Miss Verran and Miss Brown, it is felt that the high aspiration and ideals of the Club have been engrafted in the hearts of all the members and they have succeeded in carrying out many interesting, enjoyable and helpful projects.

OFFICERS

<i>President</i>	LOUISE GLENN
<i>Vice President</i>	BILLIE TINSLEY
<i>Secretary</i>	LOUISE PAINTER
<i>Treasurer</i>	BETTY JANE BROPHY

CABINET

<i>Program Chairman</i>	EDNA WHITE
<i>Service Chairman</i>	VIRGINIA YOUNG
<i>Social Chairman</i>	DOROTHY ELLETT
<i>Decoration Chairman</i>	JOSEPHINE DUNLAP
<i>Publicity Chairman</i>	JANE HENDERSON
<i>Sports Chairman</i>	NANCY LEE MCCOLLUM
<i>Music Chairman</i>	VIRGINIA KELLY



The Literary Team

The 1935 Literary Team, of Jefferson Senior High, is one of the largest in its history.

At Emory and Henry College, February 22d, Melvin Black, our school representative, placed second in a declamation contest among the entries of many other schools.

March 16th, at Roanoke College, sixteen schools were entered in a debate contest, and four in after-dinner speaking contest. Betty Cook and Vernon Mountcastle won the loving cup in debate over Suffolk in the finals; while Jack Noffsinger annexed the loving cup in the after-dinner speaking contest.

March 30th, Misses Mary DeLong and Clara Black took six girl representatives to Radford College to compete in various contests. Sara Davis won a key for placing first in piano; Thelma White placed in recitation, competing with twenty-three other entries; the debaters, Edith Smith and Jean Hunter, were advanced to semi-finals. Others making this trip were Virginia Teeter and Jean Perkins.

Our debaters met those of George Washington High, Danville, here, March 23d, and won the right to go to Charlottesville. These are: Cook-Mountcastle, and Shaffer-Welsh; in the Western district meet at Lynchburg April 26th, Leigh Hanes and Thelma White won first place in Reading; Andy Coxe won second place in Spelling, and Melvin Black won second place in Boy's public speaking. These students will make the trip to Charlottesville to participate in the crowning event of the year.

Mary Estes' poem "Recluse" and Sarah Gray's story, "Straight From Heaven" were named as the outstanding ones of the year.

Martha Rector, Dorothy Eades, Bud Oakey, George Hoover and James Johnson have won the right to represent us at the State meet in a play, "The Singapore Spider."

Those placing in the *Richmond Times Dispatch* Contest were: Mary Elizabeth Stewart, Elizabeth Jackson, Bedford Black, Betty Frantz, Annie Virginia Cook, Jean Hunter, James Johnson, and Margaret Carper.

<p>A DAY IN THE LIFE OF BETTY HI AS SEEN THROUGH THE CAMERA'S EYE</p> <p>#</p>			
	<p>"HO, HUM! ANOTHER DAY!" (THAT'S WHAT I'M SUPPOSED TO SAY)</p>	<p>OFF TO SCHOOL—ANYWAY I WON'T BE LATE AGAIN TODAY.</p>	
			
<p>THROUGH HALLS I SKIP, TO CLASSES TRIP;</p>	<p>LUNCH IS QUICK—JUST A SIP A BITE OR TWO, AND THEN I SLIP</p>	<p>OFF TO THE GAME, OF COURSE, AND YELL UNTIL I'M HOARSE.</p>	<p>NOW AT HOME I TRY, PER FORCE, TO STUDY ^{A LITTLE} FOR BETTER OR WORSE.</p>
			
<p>HURRY UP! IT'S GETTING LATE! (IS MY COMPLEXION PUT ON STRAIGHT?)</p>	<p>JUST IN TIME TO GREET MY DATE, TALL, DARK AND HANDSOME—MY FATE?</p>	<p>BUT HE DANCES LIKE A HUNK OF LEAD— GET OFF MY FOOT! (IS MY CORN RED?)</p>	<p>BACK HOME, AGAIN—TO BED— WHAT A DAY! GEE, I'M DEAD!</p>

VIRGINIA POLYTECHNIC INSTITUTE

**OFFICE OF THE PRESIDENT
BLACKSBURG, VIRGINIA**

VIRGINIA POLYTECHNIC INSTITUTE SEEKS TO AID IN THE DEVELOPMENT OF AN INTELLIGENT, UPRIGHT AND SERVICEABLE CITIZENSHIP, PREPARED TO MEET FUTURE PROBLEMS IN THE BEST WAY FOR THEMSELVES INDIVIDUALLY AND FOR THEIR FELLOWMEN. THIS COLLEGE CHERISHES THE MEMORY OF THE MANY CAPABLE JEFFERSON HIGH SCHOOL GRADUATES WHO HAVE BEEN PARTNERS WITH US IN THE PAST, AND WE ARE HAPPY IN ANTICIPATION OF THE MANY MORE FINE ONES WHOSE FELLOWSHIP WE SHALL ENJOY IN THE FUTURE. MAY YOU BE ABUNDANTLY SUCCESSFUL IN ALL OF YOUR ENDEAVORS!

JULIAN A. BURRUSS, *President.*

VIRGINIA POLYTECHNIC INSTITUTE

OFFICE OF THE PRESIDENT
BLACKSBURG, VIRGINIA

VIRGINIA POLYTECHNIC INSTITUTE SEEKS TO AID
IN THE DEVELOPMENT OF AN INTELLIGENT, UPRIGHT
AND SERVICEABLE CITIZENSHIP, PREPARED TO MEET
FUTURE PROBLEMS IN THE BEST WAY FOR THEMSELVES
INDIVIDUALLY AND FOR THEIR FELLOWMEN. THIS COL-
LEGE CHERISHES THE MEMORY OF THE MANY CAPABLE
JEFFERSON HIGH SCHOOL GRADUATES WHO HAVE BEEN
PARTNERS WITH US IN THE PAST, AND WE ARE HAPPY IN
ANTICIPATION OF THE MANY MORE FINE ONES WHOSE
FELLOWSHIP WE SHALL ENJOY IN THE FUTURE. MAY
YOU BE ABUNDANTLY SUCCESSFUL IN ALL OF YOUR
ENDEAVORS!

Julian A. Burruss, President.

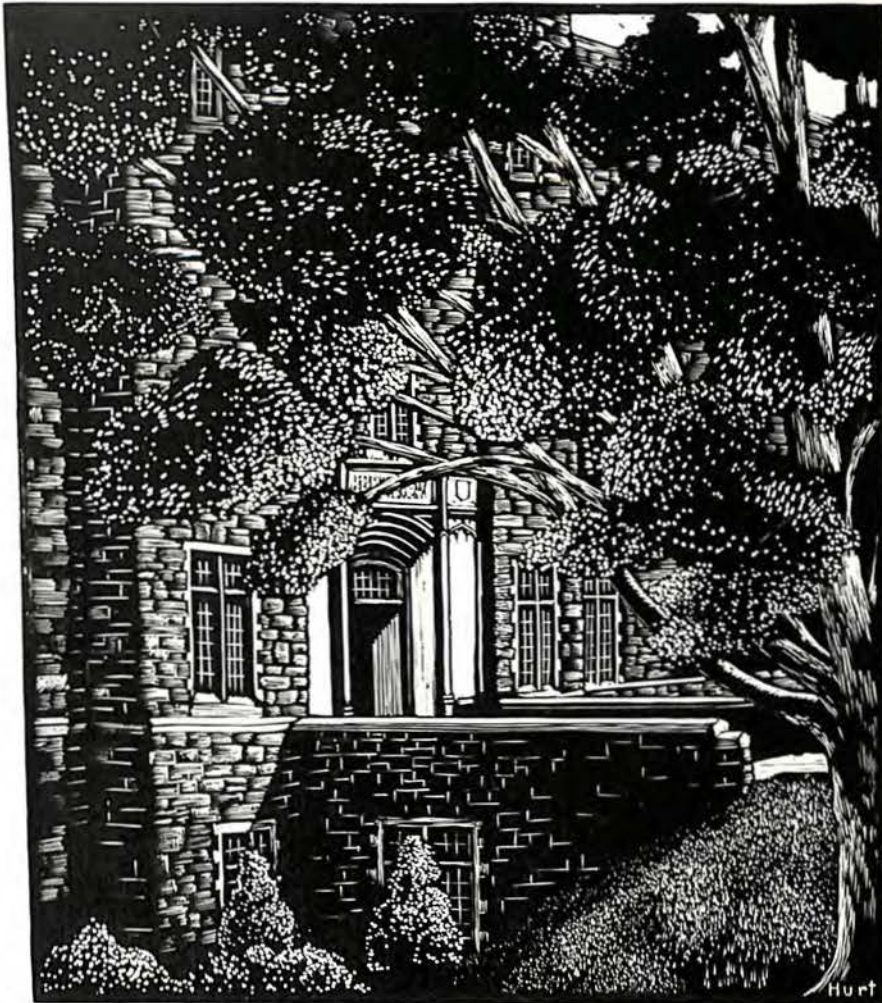

PATTON HALL, VIRGINIA POLYTECHNIC INSTITUTE

Athletics

GENERAL ATHLETIC ASSOCIATION

WASHINGTON AND LEE UNIVERSITY

LEXINGTON, VIRGINIA

To the Athletic Teams

Roanoke High School

Roanoke, Va.

Dear Boys:

I wish to take this opportunity to congratulate you upon the record you have made at Roanoke High School. It is not merely a record of contests won but also a fine record of clean sportsmanship and manly conduct.

It is gratifying to note that you are learning the real lessons of Athletics which teach self sacrifice, and develop a spirit of cooperation as well as a will to win. With every good wish for your continued success, I am

Cordially yours,

W. E. Tilson

Football Coach

ATHLETIC ASSOCIATION

VIRGINIA POLYTECHNIC INSTITUTE

BLACKSBURG, VIRGINIA

"Congratulations, Jefferson High, on your football record for the season of 1934. While it was not my good fortune to see you in action I have heard from a number of sources that the team as a whole indicated by its play that it had been carefully drilled in the important fundamentals of blocking and tackling and that this together with a fine team spirit was entirely responsible for your success."

Yours sincerely,

H. B. Redd

Coach, Virginia Polytechnic Institute

Virginia Military Institute Athletic Association

LEXINGTON, VIRGINIA

I consider it a privilege to be allowed to extend greetings to the Class of 1935 and especially to the athletes and students interested in athletics.

While at V. M. I. I have had occasion to see many Jefferson teams in action, and your teams have a well-deserved reputation for hard, clean, sportsmanlike play. I have also coached or come in contact with former Jefferson athletes during their college careers and have always found that they have lived up to the fine traditions of your school.

I have only to add that both competitors and rooters have learned a lasting lesson when they absorb the principles of sportsmanship and fair play from properly conducted, mentally and physically beneficial sports.

William C. Raftery

Head Coach, V. M. I.

Acorn
Snaps of
Hi's Athletes

Athletic Special

Accounts
and Records
of Athletic War

JEFFERSON HIGH SCHOOL

May, 1935

ROANOKE, VIRGINIA

FOOTBALL



HEAD COACH "HUNK" HURT AND
ASSISTANT CLAUDE MOORMAN



1934 FOOTBALL SQUAD



JOHNNY SHAFER

No. 74

Left End

John Shafer, one of High School's most outstanding athletes, proved his ability as a real football player this past season. Although Johnny has been on the team two years previous to this he has never made such a splendid record before. He played regular left end very efficiently and, whenever necessary, was shifted to the back field where he played left half back. In the back field position he proved himself to be one of the best kickers and ball carriers on the team, with an average of nearly five yards toting the pigskin oval. Johnny was also a very able pass receiver, and was a main cog in Jefferson's passing attack, which proved to be so successful.

Johnny has brown hair, blue eyes, weighs 164 pounds, and is six feet tall.



CLARENCE "BUD" OAKEY

No. 78

Left Tackle

Possibly no man deserved a football letter any more than Bud Oakey, more familiarly known to the boys as "Radio" or "Loud Speaker."

Bud is eighteen years old, six feet tall, and weighs 185 pounds. This was his third year as a member of the squad, and for two years has been a regular on the team. He participated in all the games of the past season and escaped injury.

Bud declares that he has no hobby, but many of his teammates say "loud and frequent speaking" should be given as his hobby.

This is Oakey's senior year and he plans to graduate in June, 1935. He has paid his last respects on the Jefferson High team, and must say "Adieu."



JOHN D. "NIG" HATCHER

No. 71

Left Guard

Another brilliant football star and letter man is "Nig" Hatcher. He is a senior this year and is eighteen years old, five feet, seven inches tall, and weighs 148 pounds.

John D. was injured early in the season in the John Marshall game. For the next four games he was on crutches caring for a broken leg, but in the remainder of the games he returned to his old form and did splendid work. He has played two years for Jefferson and filled the position of left guard. Hatcher and J. Shafer, left end, formed a blocking team which could move the best tackles in the State. John D. was probably the meanest man in the line, and spread terror in opposing backfields.



FRED "RUM-DUM" BURTON

No. 72

Center

Fred Linwood Burton, one of the outstanding members of the team, played center for "dear ole Hi." He, incidentally, is the only member of the team who played in every game without a single substitution.

Fred is eighteen years old, is five feet, ten inches tall, and weighs 163 pounds. Fred was on the squad last year and received a letter; he also received a letter this year.

"Hunk" Hurt commends his line for its wonderful work, and especially Fred for his accurate centering and fine blocking. Although Fred was in no position to make touchdowns he always contributed to them by centering the ball exactly where his teammates expected it.

May his football career always be as successful as it was at "Hi."



BILLY "PRIMO" HOBACK

No. 79

Right Tackle

Billy Hoback, a senior this year, is one of Jefferson's fightin'est players. He played right tackle. He made first team the first year he was out and has earned two letters in two years. Although the line does not get much newspaper publicity, it plays a vital part in winning games, and such players as Billy help make a successful season, such as Jefferson had this year. Except for a sprained ankle, received in the game with John Marshall, of Richmond, he had no injuries, and was able to play in every game of the season.

No mere football hero is Billy, but an excellent student as well, combining brain and brawn. He takes a leading part in many school activities, and is well liked by his teachers and fellow students.



JOHN "IRON MAN" MCGINNIS

No. 68

Right Guard

John McGinnis, playing right guard on the Jefferson team, has been made captain of the team for next season. This is his second year on the team.

Unfortunately, in the second game of the season, rivalling John Marshall, of Richmond, he broke his nose. He had to wear a mask, and was nicknamed "Iron Mask McGinnis." But this did not stop him. He played hard in every game of the past season. Also, McGinnis acquired the name of "Snuzzle."

He is eighteen years old and weighs 153 pounds.

As he was elected unanimously as captain of the team, we are sure that he will be a good one, so we say, "Good luck to you and your team next year on the gridiron, Captain 'Snuzzle' McGinnis."



CONNIE "LITTLE HERBIE" AKERS

No. 82

Right End

Connie Akers, well-known Magician end, was born in this city July 11, 1915. He has been on the squad for four years and has had the privilege of being in every game for the past two years, winning a letter each year. Connie was one of Coach Hurt's most valuable linemen, proving more than one time that he was a player worthy of praise. Through his excellent ability in receiving passes he earned the distinction of being the best pass receiver on the team.

Connie is very modest about his glories and prefers to be talked about, rather than to! He has brown hair and blue eyes, and weighs 150 pounds.

Jefferson will miss you next year, Connie.



FRED "BLONDIE" ELLIOTT

No. 76

End

Fred Elliott, one of the main factors in this year's football team, held down the right end. At this position Fred showed amazing intelligence in diagnosing the opponent's plays, as well as figuring in more than one touchdown play himself.

Going out for football while at Lee Junior, Fred has been on the squad three years, as well as being on the Lee Junior and Jefferson basket ball teams.

In spite of the fact that he weighs only 150 pounds and is only five feet nine inches tall, Fred played regular at his position this year and gained a permanent berth on the team. By clinching the Lynchburg game with a touchdown run, Fred gained for himself a position among the heroes of Jefferson High School.



PAUL "FOOTS" RICE

No. 70

Right Half Back

Probably the most outstanding and consistent man in the backfield was Paul Rice, 155-pound right half back. This was his third and last year as a member of the squad, but his first year as a member of the first string. He was the heaviest man in the first string backfield.

His ability at throwing passes, and consistency at place-kicking was directly responsible for victory in more than one hard-fought game. In two games his points after touchdowns brought victory. Against Salem he threw the lateral pass which won the game, and his long pass in the Bluefield game was directly responsible for the only and winning Jefferson touchdown. He possesses the enviable record of ten conversions for points after touchdowns out of thirteen attempts.



JACK "JAKE" TICE

No. 64

Quarter Back

Jack Tice, this year's captain and quarter back, was one of the main reasons for Jefferson High's successful season. Injured most of the season with a dislocated shoulder, Jack returned in the Lynchburg game and so revived the team with his spirit that they played an inspired game and emerged with an 8-0 victory.

Handicapped as he was, "Jake" watched his team plow through a difficult schedule, and when he did get back into play he was the chief spark-plug of the Jefferson machine in their struggles with teams of superior weight and experience.

Weighing only 154 pounds, and being only 5 feet, 8 inches tall, Tice has been a regular for the past two years. He will leave behind him, at Jefferson, a record of a great quarter back.





JAMES "JIMMY" ROBERTSON
No. 62 *Full Back*

Perhaps no person in Jefferson Hi better deserves their football letter than 19-year-old Jimmy Robertson, the "mercury-heeled" half back. Jimmy was on the football squad for two consecutive years, and both seasons he earned his letter.

Despite his ability as a football player, Jimmy's first and favorite sport is track. After attending the Pennsylvania Relays in 1932 as a member of the team, he has set his heart to be a track man. Last year he averaged fifteen points in each of Jefferson's track meets.

Jimmy attributes his success in both football and track to his strict observance of training rules. He plans to enter the University of Richmond next year and study to be a physical training director.

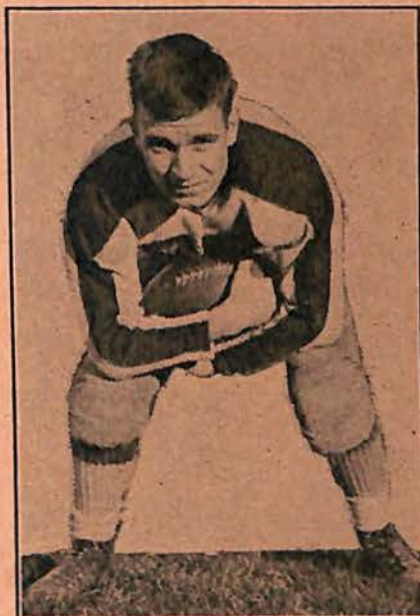

WALTER "BUDDY" SMITH
No. 67 *Left Half Back*

Walter "Buddy" Smith, better known as Bud, was born May 10, 1916, making him nineteen years old. He is 5 feet, 7 inches tall and weighs 130 pounds. He has the distinction of being the lightest man on the squad. This year was his third year out, and he played full back most of the time.

Buddy is one of the most dependable members of the team, having played in every game this year, and he never was injured. He is best known for his ability in passing and signal calling.

Bud's athletic talents do not stop at football; he has been a member of the basket ball team for the past three years.

Buddy will be an asset to any college he may attend.

THE SEASON

Jefferson's "Fightin' Magicians" experienced a most successful season in football this year. Having, perhaps, the lightest team in the State, they consistently outplayed heavier opponents, winning six out of eight battles on the gridiron. Combining speed and intelligence with expert coaching, they romped through their eight scheduled games under the able generalship of Captain Jack Tice, with flying colors.

The Magicians opened their season with Radford, on September 22d, entertaining that eleven at Vinton. The Magician team smothered the heavy Radford team to the score of 41-0. Coach Hurt used practically all of his reserves, who still plowed through the opponents. Tice, Rice, Robertson, and Smith contributed the points of the Magician victory.

The following Saturday, September 29th, the Magicians upset the dopebucket by defeating the highly-rated and heavy team of John Marshall, of Richmond, at Maher Field. Hampered by injuries to three players—Captain Tice, Linemen Hatcher and Hoback—in the early part of the game, nevertheless, the "Fightin' Magicians" gained a one-point margin through Paul Rice's place kicking and held it, after they had scored on a pass from Tice to Rice and a long run by Robertson. The Justices, of Richmond, lost the Magicians' first Class "A" tilt 14-13.

Jefferson's Class "A" tilt, on October 6th, with Danville High was canceled because of heavy rain.

The Magicians met their ancient rivals from Salem High on the next Saturday, October 13th, at Maher Field. The game is always a clash between the deadliest of rivals. Both student bodies turned out in an array of color amassing a crowd of about 2,500 people. The Magician team continually outplayed the invaders. The Jefferson line was at its best, stopping all Wolverine threats of scoring. The

Magicians scored but once in the game on a very tricky play. Rice, taking the ball from Smith, flipped a lateral to the fleet Jimmy Robertson, who galloped across the goal line standing up. Rice kicked a perfect place kick, making the score 7-0. The Magicians thus won their second Class "A" tilt.

Saturday, October 20th, the "Fightin' Magicians" met the Terriers, of Vinton, in an exciting game. The Roanoke boys literally ran away with the Terriers, trouncing them to the tune of 27-0. In the opening period Smith carried the ball off tackle to make the first touchdown of the game. Rice place kicked for the point. The Magicians scored again on a pass from Rice to Akers in the third period, with Rice making the placement. New players sent in by Coach Hurt again scored on a pass. Jimmy Robertson ended the scoring with a sprint of 37 yards for a touchdown.

The next Saturday, October 27th, the Magicians went out of the State to defeat the smooth-running Bluefield team. Lacking Captain Tice's quarterbacking, the Jefferson team gained a one-point margin over the West Virginians and held it. Rice passed to Akers for the touchdown and made a perfect place kick for the extra point. This was a hard-fought victory for the Magicians, the teams being almost evenly matched, but the Magicians emerged with a 7-6 victory.

November 3d marks the highlight of the Jefferson 1934 football season. It was on this date that the magicians defeated their bitterest rivals of Glass High, of Lynchburg, on Maher Field before a crowd of 5,000. More spirit was shown by the students in this one game than all the rest. Pep assemblies, parades and a bonfire were but a part of the exhibition of the students' enthusiasm. The Glass High team was rated to give the Magicians a terrific defeat. This was the championship game of the Western District. Captain

Tice returned to the Roanoke High line-up and aided the "Fightin' Magicians" in obtaining their 8 to 0 defeat over the Hill Toppers. The "little" Magicians' line battled the heavy Glass High line to a standstill, every man playing an excellent game. The Magicians' first score came in the second quarter when Tice tackled a Glass Hi back in the end zone, gaining a safety. The game proved a see-saw affair after that with both teams playing close football. In the last few minutes, Elliott intercepted a pass and made a beautiful touchdown sprint to clinch the Magician victory 8-0. This was the third Class "A" tilt Jefferson won, putting them in the run for the State Championship.

The Magicians were due for a defeat next Saturday, November 10th, in a game with Portsmouth High on Maher Field. This was the State Championship tilt. The Magicians went down fighting gamely against terrific odds. They were forced to play at 12:30 in the afternoon, in a drizzling rain on a muddy field, against a team that outweighed them by a great margin. The Presidents scored three times on the Magicians, and left the field with a 19-0 victory. This loss put Jefferson out of the race for the championship.

The next Saturday the Magicians met Maury High, of Norfolk, in their last game, in Norfolk. The Magicians were again defeated by a narrow margin of 13-7 by a team that defeated the powerful Portsmouth team in a future game. The light Jefferson team battled the heavy Commodores to a close score, but were unable to stop their powerful drives. They scored once when Tice pulled a clever reverse. Rice kicked the extra point.

The 1934 Jefferson High School football team proved to be an example of perfect team work. It was made up of a splendid group of boys, known over the State for their clean playing on the gridiron. They seldom were penalized for over twenty yards in one game and hardly ever for a personal foul to another player. The line, made up of fast-charging, clever players, out-

played heavier lines with surprising ability. Capable ends were found in Akers, Shafer and Elliott; powerful tackles in Hoback, Oakey and Kiser; fast, tricky guards in Hatcher and McGinnis, and a perfect center in Burton. A splendid set of backs composed the backfield, led by Captain Tice at quarter back, Rice and Smith at halves, and Robertson and Fitzgerald at full back. These boys showed their capable ability of offensive and defensive football.

Although the Jefferson 1934 football season was not adorned with a state championship, nevertheless, it was the most successful that the high school has experienced in many years.

Jefferson High School Football Team, 1934

First team lineup, which started most of the games, and the two most capable reserves:

SHAHER, JOHN..... *Left End*
 OAKEY, BUD..... *Left Tackle*
 HATCHER, JOHN D..... *Left Guard*
 BURTON, FRED..... *Center*
 MCGINNIS, JOHN..... *Right Guard*
 HOBACK, BILLY..... *Right Tackle*
 AKERS, CONNIE..... *Right End*
 TICE, JACK (Capt.)..... *Quarter Back*
 SMITH, BUD..... *Left Half Back*
 RICE, PAUL..... *Right Half Back*
 FITZGERALD, KEN..... *Full Back*

* * * *

ELLIOTT, FRED..... *End*
 ROBERTSON, JIMMY..... *Back*

SEASON

High.....41	Radford.....0
High.....14	John Marshall.....13
	Danville Canceled.
High.....7	Salem.....0
High.....27	Vinton.....0
High.....7	Bluefield.....6
High.....8	Lynchburg.....0
High.....0	Portsmouth.....19
High.....7	Maury.....13
<hr/>	
Total.....111	Opponents.51

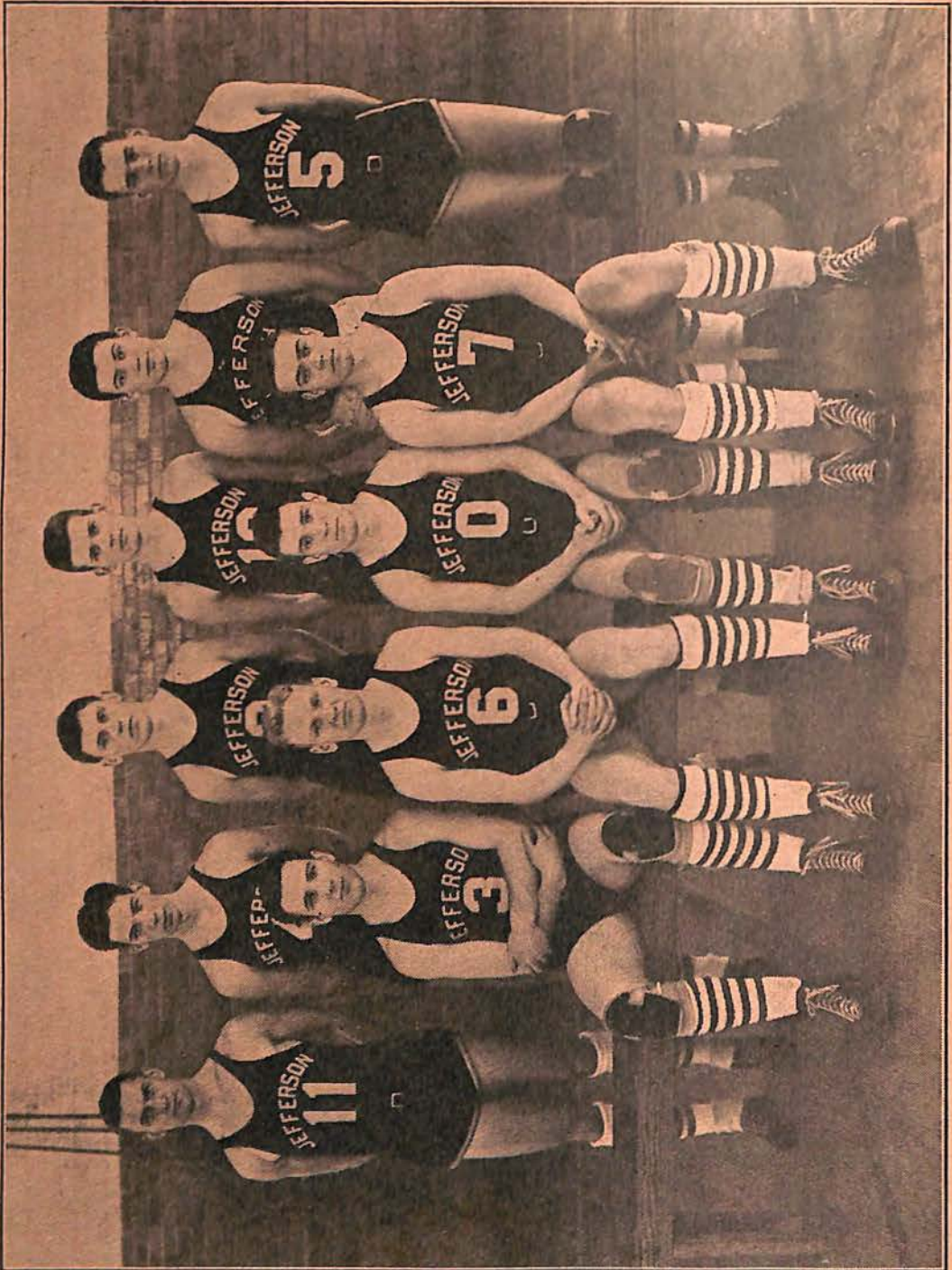

BASKET BALL SQUAD

MAGICIANS RETAIN STATE CAGE TITLE, 28-24

RICE LEADS QUINTET TO SPECTACULAR WIN OVER JOHN MARSHALL

CAPTAIN TURNS IN 17 OF POINTS

Richmonders Go Scoreless in Late Minutes as Jeffs Tuck Game Away

TILT CLOSE ALL ALONG

Gymnasium Resounds to Cheers of Hundreds as Lead Changes Many Times

A stout-hearted band of Magicians last night reached to the bottom of its bag of tricks and pulled out four points in the last three minutes of play that provided a 28-24 victory over John Marshall High, of Richmond, and retained the state class A basketball championship for Roanoke for the second straight year.

With the count deadlocked at 24 points, three minutes to go and a howling crowd of 1,000, suddenly silent, nervy Sam Kaplan, Jefferson high forward, stepped up to the foul line to sink a free throw that broke the tie and sent the Magicians into the final and deciding lead.

Victory Clinched

Another free throw by Captain Paul Rice and a climaxing goal on a short, crisp toss by Fred Elliott clinched the championship of Ole Virginny, marking the fourth time in nine years that Jefferson high cagers have brought home to Coach A. D. "Hunk" Hurt the laurel wreaths of champions.



Less than four minutes before the final whistle, however, there was many a Jefferson-bred heart that skipped a beat and many a foot that tapped the floor nervously as the Justices took time out with a 24-22 lead and the confident mien of champions-to-be.

But just as the Magicians have been doing all season, they found again that they could depend on their captain. Rice, already with 14 points to his credit, scored in one of the most spectacular exhibitions of championship play to be seen on a high school floor in years,

and tied the score immediately after the time out on a follow up toss after Kaplan had missed a free throw. A moment later Rice rimmed the hoop on a long, arched heave from midcourt but the ball refused to go down.

It was at this point that Kaplan fouled by Rudy Boschen, John Marshall guard, redeemed the free throw he had missed a moment before and gave the Magicians their 25th point of the night, and the point which turned the tide conclusively in Jefferson's favor.

After this score with Jeffer-

son in front, 25-24, it appeared for a moment as if the Magicians might be headed for another of their traditional one-point championship victories, but Rice and Elliott took no chances and added the other three points before the timekeeper called a final halt to a game that had aroused the packed house to a fever pitch and that at times seemed to be ready to take off the roof with its cheers.

The Magicians last year defeated Newport News on the latter's court, 23 to 22, for the state cage championship.

THE BASKET BALL SEASON

This year we had, perhaps, one of the best basket ball seasons in the history of Jefferson Senior High School. From the very beginning until the whistle blew closing the last game, the team played not as a group of five separate members but as a single unit. Each man coöperated with his fellow sportsmen. As it was last year, so it is this year—the team “clicked.”

The school spirit in the games this year was very good and is to be commended. A large number of season tickets were sold and the games were well attended.

The championship game with John Marshall, which was played on March 6th, was the best and perhaps the most exciting game of the season. It was exceedingly close with both teams running neck and neck. At first John Marshall took a several-point lead. After several goals Jefferson rallied and tied them. At the end of the first half the score was fifteen to fifteen. At the end of the third quarter it was twenty-one to twenty-one and about five minutes before the game ended, John Marshall led by three points. By this time the crowd was going mad with excitement; the yelling and cheering were terrific. Then Jefferson made several quick, flashing plays which placed us in the lead with a score of twenty-eight to twenty-four and—the game ended.

Then the crowd rushed on the floor and within a minute the team was

swallowed up. Several boys lifted Captain Paul Rice upon their shoulders and carried him out amidst yells of cheering and applauding.

With this game the team brought home for the second consecutive year the state championship title for our dear old Alma Mater, Jefferson High School.

Jefferson won fifteen games and lost eight. The games, with results, are as follows:

Jefferson 30—Y. M. C. A. 33
 Jefferson 31—Alumni 29
 Jefferson 43—Green Wave 35
 Jefferson 23—Y. M. C. A. 32
 Jefferson 21—Beaver 31
 Jefferson 35—Danville 20
 Jefferson 34—Beaver 27
 Jefferson 21—V. P. I. 30
 Jefferson 42—Salem 17
 Jefferson 33—Lane 16
 Jefferson 41—Vinton 15
 Jefferson 29—Roanoke College 26
 Jefferson 13—Washington and Lee 34
 Jefferson 29—Lynchburg 19
 Jefferson 49—Lane 19
 Jefferson 24—V. P. I. 27
 Jefferson 40—Danville 26
 Jefferson 22—Portsmouth 23
 Jefferson 46—Vinton 19
 Jefferson 34—Salem 19
 Jefferson 39—Lynchburg 14
 Jefferson 31—Washington and Lee 42
 Jefferson 28—John Marshall 24

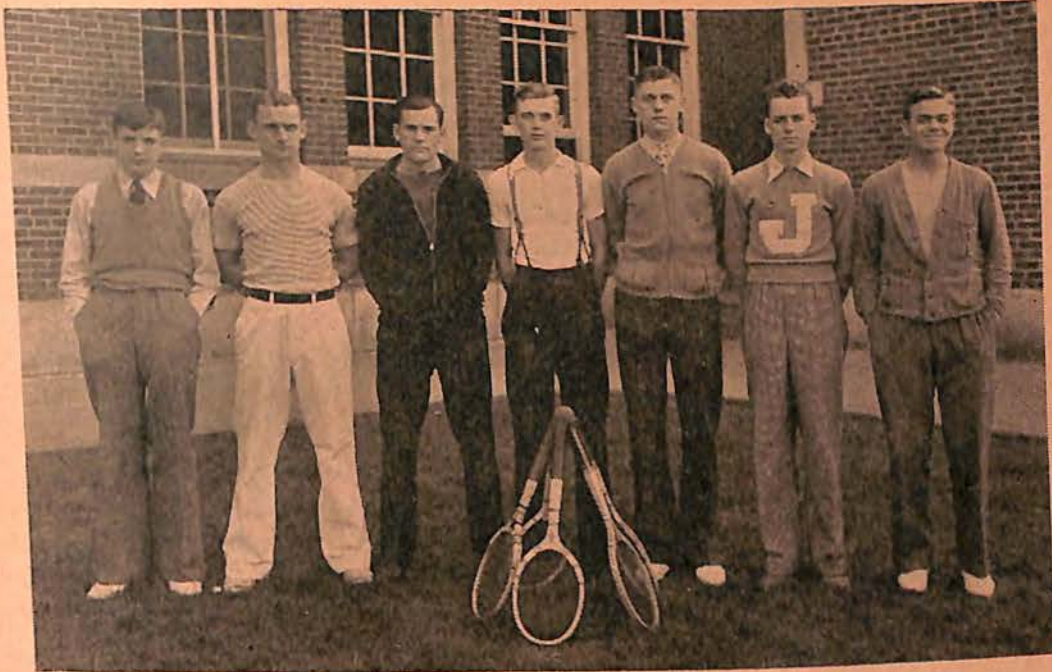

THE TENNIS TEAM

The 1935 Jefferson High Tennis Team composed of, McGinnis, Coleman, Rice, Highfill, Leech, and Gibson, have experienced a very successful season.

The doubles composed of Coleman and Rice, Highfill and McGinnis, and Leech and Gibson, have consistently defeated opponents.

The Magician Team crushed the Danville High Team 6 to 3, in a match held in Danville, April 26th. The following Saturday, May 4th, they defeated their ancient Glass High rivals in Lynchburg 9 to 0.

The scheduled matches ended with the Glass High clash with the exception

of the State matches held in Charlottesville, May 11th.

In this meet Paul Rice and Winston Coleman swept through the strong opposition of Charlottesville, Maury, and Danville to take the Class A Doubles Crown, Charlottesville was defeated 6-1, 6-0; while, the Maury team was downed with a 6-0, 6-2 score. Danville lost to the Magicians 6-3, 6-4. Suffolk High was defeated 6-2, 6-3 for the state crown.

This meet ended the 1935 Tennis schedule which was climaxed with the State Championship. Much praise goes to these boys that brought home such an honor for Jefferson High. Surely, the 1935 Tennis Season was more than a success.

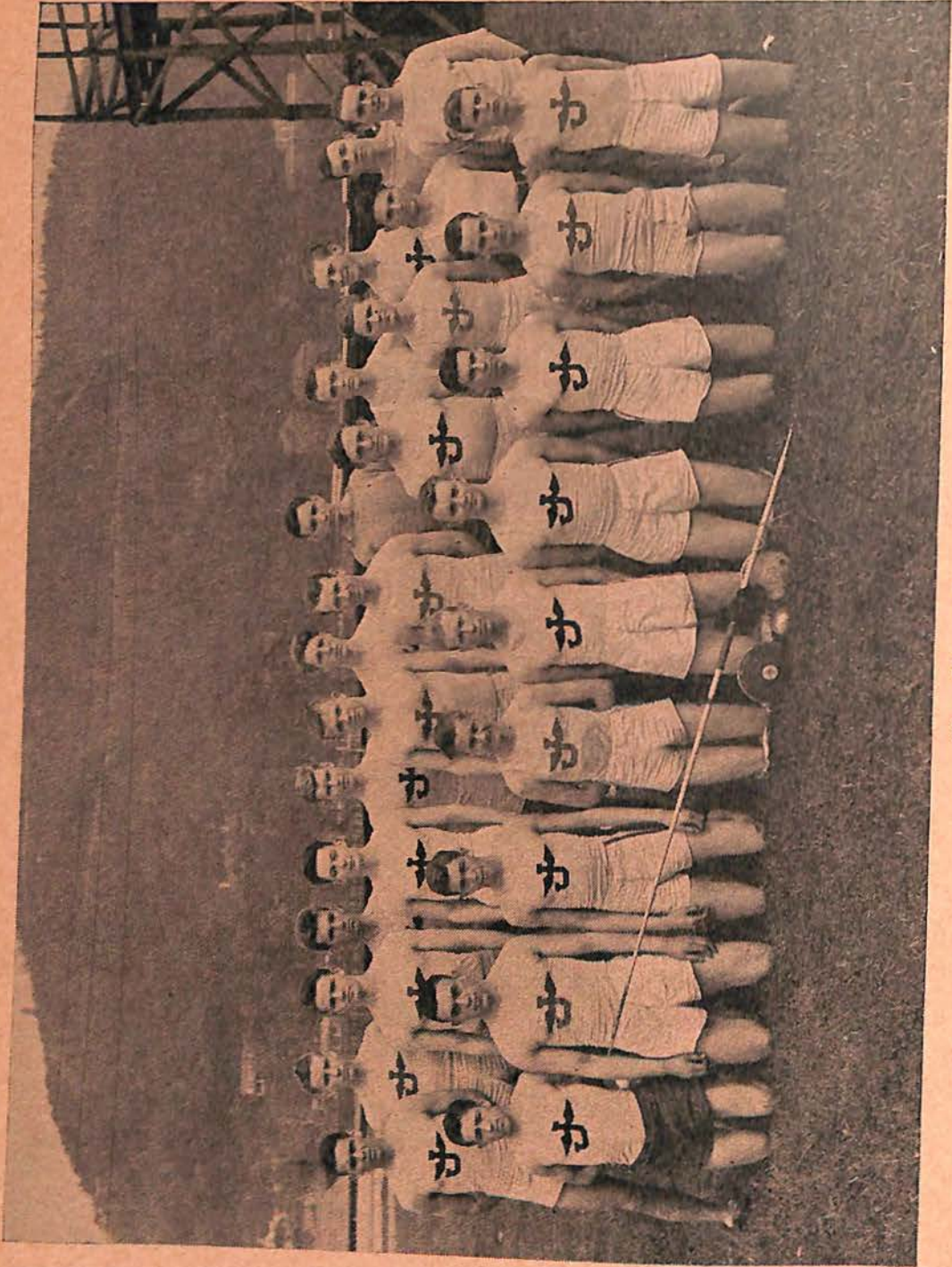

THE TRACK TEAM

THE TRACK SEASON

Jefferson's Flying Magicians experienced a very successful season under the generalship of Captain "Jimmy" Robertson. The Magicians took three out of five meets easily and were defeated by the strong Washington and Lee Freshmen and Lynchburg High School.

The 1935 Magician track season opened March 6th with the Virginia Military Institute Freshmen in Lexington. Due to rain, all events were somewhat poor as to time and distance. Jefferson's Flying Magicians emerged from the encounter with a 64 to 53 victory over the "Little Keydets."

The following Saturday, April 13th, the Magicians met the husky Clifton Forge Team in Salem. The meet was a complete victory for Jefferson. The Flying Magicians turned in a net score of 80 points to the visitors' 28. Nearly all events were won easily by Jefferson men.

Monday, April 22d, the team met the strong Washington and Lee Freshmen in Lexington. The "Little General's" team scored a slow victory over the Flying Magicians. The Magicians put up a game fight, but were unable to cope with the Washington and Lee stars. The "Little Generals" took the meet with a 75 to 42 victory.

The Flying Magicians met George Washington High, of Danville, the

following Saturday, April 27th, in Salem. This proved to be an easy victory for Jefferson. The visitors were completely outclassed in practically all events. The Magicians carried off the honors of the day with a 93 to 24 victory.

On April 4th, the Magicians journeyed to Lynchburg to meet their ancient rivals of Glass High. In a thrilling meet, the Flying Magicians were outclassed by the fleet and powerful Hill Toppers to the tune of 38 to 79.

This meet closed the scheduled track meets with the exception of the State meet in Charlottesville, May 11th. In the State meet the Flying Magicians took 7½ points to take sixth place in the meet. Woodson, Akers, and Neel were the contributors of these points.

The 1935 track team was indeed a successful one. The members of its team deserve a great amount of praise for their efforts toward its success the past season.

SUMMARY

Jefferson.. 64	V.M.I. Freshmen. 53
Jefferson.. 80	Clifton Forge.... 28
Jefferson.. 93	Danville..... 24
Jefferson.. 42	W.&L. Freshmen. 75
Jefferson.. 38	Lynchburg..... 79
—	
Total...317	Total.....259

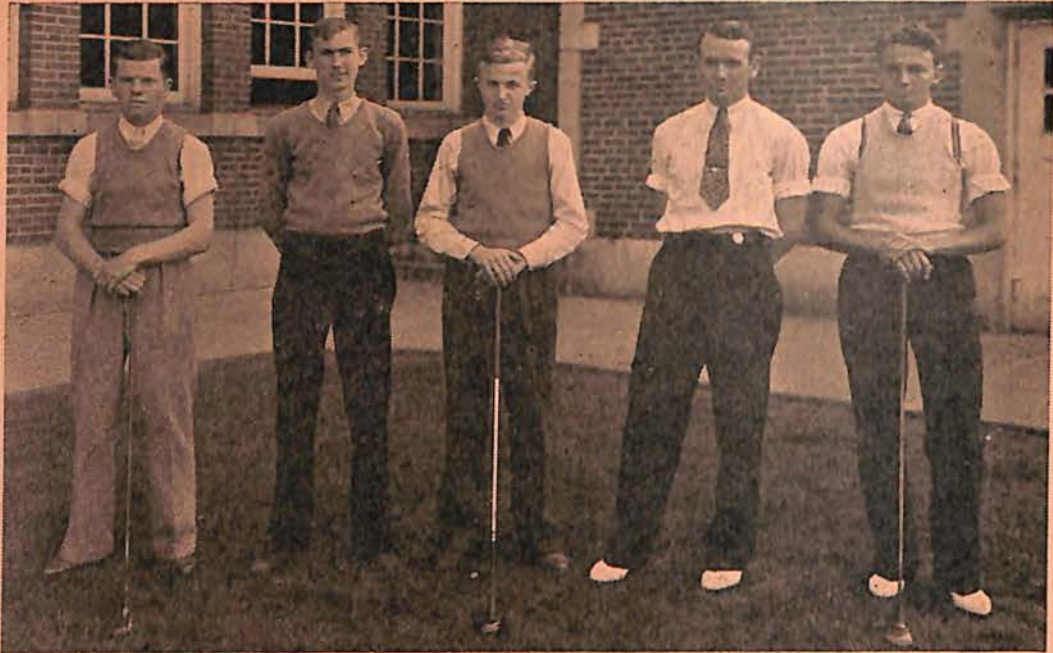

THE GOLF TEAM

The 1935 Jefferson High School Golf Team was composed of a group of excellent golfers. Melvin Humphreys, Ralph Mills, Wade Pollard, Cletus Brown, Harry Farris, and Wesley Bowers made up the team. The headquarters of the team is the Blue Hills Golf Course.

The team was late in the season getting started. On May 11th, the Magician golfers met the Wolverine team of Salem High and were defeated

by that outfit. The team has a pending meet with Richmond High and are planning to enter the State Golf Tournament, Saturday, May 25th, at Blue Hills Golf Course.

The Magician golfers have won the tournament three years in a row and it is expected that this year's team will make a creditable showing against the strong Norfolk, Richmond, and Salem High teams they will meet in the tourney.

SWEET BRIAR COLLEGE
SWEET BRIAR, VIRGINIA

TO THE 1935 GRADUATES OF THE JEFFERSON
SENIOR HIGH SCHOOL:

YOU COMPLETE THIS STAGE OF YOUR EDUCATION AT A CHALLENGING TIME, A DIFFICULT TIME, BUT ONE THAT OUGHT TO STRENGTHEN YOUR MENTAL AND MORAL FIBER. YOU WILL NOT BE ENTICED BY A PAMPERED LIFE, QUICK MONEY AND AIMLESS HIGH-SPEED WANDERING, TO DRIFT ON THE SURFACE OF PLEASANT, THOUGH UNSATISFYING, LIVING. YOU WILL FIND YOURSELVES PRODDED TO ASSESS THE POSSIBLE VALUES OF YOUR LIVES AND TO EXERT LARGE EFFORT OF SPIRIT, MIND AND BODY TO ATTAIN THEM. YOU WILL FIND EVERY PROCESS OF TRUE EDUCATION A HELP IN YOUR TASK, WHETHER IT BE THROUGH A LIBERAL COLLEGE EDUCATION, A PROFESSION, AN APPRENTICESHIP, OR THE MANY AVENUES OF ADULT EDUCATION NOW OPEN TO US, BY WHICH WE MAY LEARN TO DO OUR WORK AND TO SAVOR THE WORLD IN WHICH WE LIVE.

MAY YOU HAVE A SHARE IN MAKING A BETTER LIFE PREVAIL, MONEY ENOUGH FOR A HEALTHFUL, SELF-RESPECTING LIFE OF YOUR OWN, AND EYES TO SEE WHATSOEVER THINGS ARE LOVELY.

META GLASS, President of Sweet Briar College

SWEET BRIAR COLLEGE
SWEET BRIAR, VIRGINIA

TO THE 1935 GRADUATES OF THE JEFFERSON
SENIOR HIGH SCHOOL:

YOU COMPLETE THIS STAGE OF YOUR EDUCATION AT
A CHALLENGING TIME, A DIFFICULT TIME, BUT ONE
THAT OUGHT TO STRENGTHEN YOUR MENTAL AND
MORAL FIBER. YOU WILL NOT BE ENTICED BY A PAM-
PERED LIFE, QUICK MONEY AND AIMLESS HIGH-SPEED
WANDERING, TO DRIFT ON THE SURFACE OF PLEASANT,
THOUGH UNSATISFYING, LIVING. YOU WILL FIND YOUR-
SELVES PRODDED TO ASSESS THE POSSIBLE VALUES OF YOUR
LIVES AND TO EXERT LARGE EFFORT OF SPIRIT, MIND AND
BODY TO ATTAIN THEM. YOU WILL FIND EVERY PROCESS
OF TRUE EDUCATION A HELP IN YOUR TASK, WHETHER
IT BE THROUGH A LIBERAL COLLEGE EDUCATION, A PRO-
FESSION, AN APPRENTICESHIP, OR THE MANY AVENUES
OF ADULT EDUCATION NOW OPEN TO US, BY WHICH WE
MAY LEARN TO DO OUR WORK AND TO SAVE THE WORLD
IN WHICH WE LIVE.

MAY YOU HAVE A SHARE IN MAKING A BETTER LIFE
PREVAIL. MONEY ENOUGH FOR A HEALTHFUL, SELF-
RESPECTING LIFE OF YOUR OWN, AND EYES TO SEE WHAT
SOEVER THINGS ARE LOVELY.

Meta Glass, President of Sweet Briar College

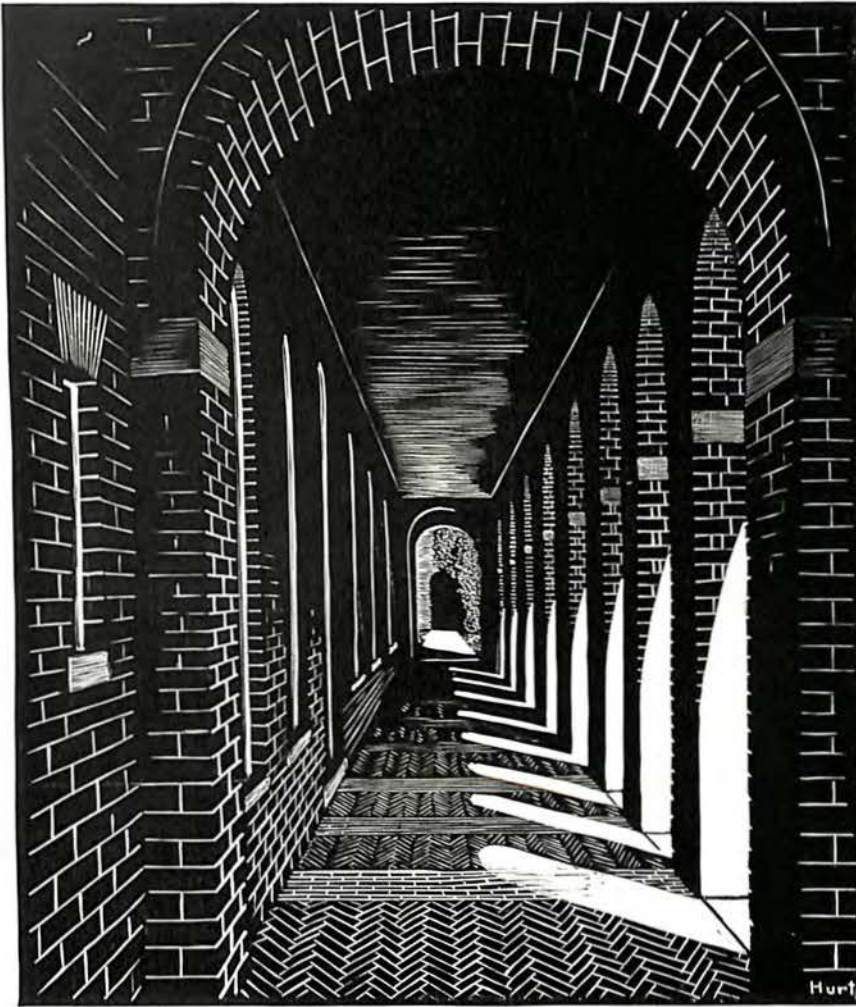

ARCADES, SWEET BRIAR COLLEGE

Features

If You Don't
Wanta Read
This

Acorn Sprouts

Get Someone
to Read it
to You

Grown by Frances Smith

PRICE-LESS



WORTH-LESS

VOLUME 10 GALS (ANY GALS)

WRONG NUMBER—!



Local Gal Makes Good

Miss Cutie Eades, better known as Dot, has become quite a famous actress after taking Dr. More Pains reducing powders and now she says it doesn't take a Mathematician to know figures. The young lady has a host of ardent fans whom she uses in summer months, but her mail is heavier around the first of each month.

LADIE-E-S AND GENTLEMAN

Ladies and gentlemen, cries Uncle Pinch Penny, announcing the review of the theatrical production, Little Women—that dramatic, colossal, and suspensious play written by Louisa A. when I was just a young one in the Civil War days. But in the following paragraphs we're going to show you what the four "Small Size Dames" woulda looked like in modern times, especially during the Depression when skirts went up and stocks went down.

'Tis remembered that Janie S. was asked (when waiting to show her dramatic ability for parts of Little Women) what she meant by trying out for *Little Women*. They say that Jane didn't show up for tryouts any more.



What the Modern Little Women would have looked like had the book been written in '35. May, Joe, and Amy are pictured. The one absent is Beth—she was always a trifle delicate and just couldn't take the night life. They're doing a little number called 'Trees—you know, waving the limbs, etc.

Magazine Section

Ballyhoo . . . Madeline Landsrath
Literary Digest Andy Coxe
Christian
Endeavor Theresa Graff
True Romances Nina Moir
Current Events Nancy Gray
Ladies Home
Companion Fred Burton
The Town Crier Sara Davis
Vogue Mary Ann Snyder
Scientific Monthly . . . Rhea Wade
Physical
Culture . . . Jimmy Robertson
(Continued on Page 3)

ACORN SPROUTS



Here's our Joe, in real life Louise Glenn, becoming the life of the party after learning to dance through a six weeks' correspondence course. Even though in our prehistoric production she burnt a hole in the one and only party dress, she managed to keep her back to the wall and "pull" up a good front.

We couldn't help printing this exclusive photo of Bud Okey (Mr. Brook) taken one of those early spring afternoons as he strolled across the grass strip backstage with his loving wife, Meg. She, of course, is not pictured, but remained demurely in the background, just as the handsome Bud likes them when he's around.



If you really wanna know how the snow (confetti) kept fallin' in Act I, just take a look at this photo made for us by Sanders, Inc. You see Mr. Jack Sheretz with limbs gracefully around a backstage rafter. Across from him was Mr. Julian Hatcher, not shown here as you see. When this was snapped, Mr. Sheretz had just called Julian, in undertone, things we really couldn't print, and in turn, Hatcher hurls the boxes of snow he carefully scraped up. The snow (confetti) which Sheretz had thrown at him in the same offense. Mr. Sheretz will again slide down the pole, gather the snow, and throw it again at Mr. Hatcher, provided his vocabulary doesn't run out. So, on into the night rages the snow storm.



'Tis Twins' Talk

Here's a real action photo of proud papa Brook B. Oakey rushing to tell the world about his new arrivals. If he gets up this much speed to tell, of twins, suppose it had been quintuplets? He would have broken the world's 100 yard record.

Jack Noftsinger disguised as a Bird of Paradise sings as he did in Act II.

I sing—

*Like a bird in the Spring
When Estelle's waiting
Behind in the left wing.*



This is a sketch of an embarrassing moment for Tippy McQuilkin (Pro. Bear) a moment when he wanted to light a Murad—for some thoughtful soul moved the sofa off stage just as his big love scene was due, and he was forced to confess his love for the glamorous Joe from the floor. Frank later declared it was the first time in his years of love-making he had to do without the couch, and resort to lower places.

It's a clean corner that holds no dirt, but this isn't a corner, so on with the dope.

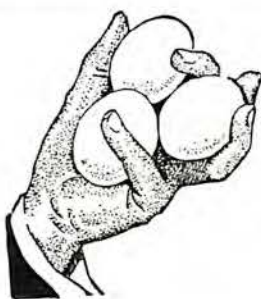

Mr. Ima Fake, the magician, holding three of our football heroes, Tice, Robertson and Hoback, whom he has turned into hard boiled eggs, announces "One of them is cracked. Which one?" "I think all three are," came a voice from the rear.

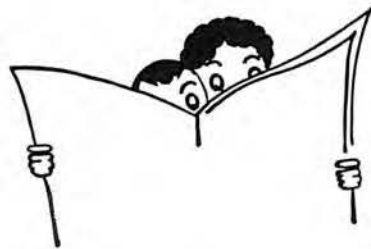

Scoop:

- We wonder who—
- Carries Pinchee Winchee signs?
- C. B.
- Who shines at Dances? E. C.
- Put Kesler on the radio? XO! XO
- Stands by and for her Alma Mammy. N. G.
- Gets a hair cut three times a year.
- J. M.
- Smokes Wings. ???
- Sleeps in English class. M. F.
- Is a sucker. B. D.
- Takes lessons from Charles Atlas?
- W. N.
- Is in love. F. S.
- Likes to study.—

Magazine Section

(Continued from Page 1)

- Good Housekeeping.....Billy Winn
- Vanity Fair.....Eleanor Gough
- Cosmopolitan.....Humpy Mullins
- American Boy.....Morris Turner
- Judge.....Sidney Brumberg
- Readers Digest.....B. L. J.
- Country Life.....Billy Welsh
- Child Life.....Joe Mastin

Miss Goode: A Giraffe has a long neck so he can get dates from tall trees.
Gosh! Says Dumb Dora, he makes a little neck go a long way and date.

This is what collegiate Katy ended when somebody asked:

- HE: Wanna go swimming?
- SHE: I don't swim.
- HE: Wanna go riding?
- SHE: I don't ride.
- HE: Wanna go bathing?
- SHE: I don't—aw, shut up.

MISS LOVELACE: What is a case?
PUPIL: Buddy Smith and Pauline Willard.



The boys say the Pinchee Winchee Dances are Paradise on Earth. "Yes, say the girls—they leave a big impression on us."



Tippy McQuilkin in 1940—his dream come true.

LOST AND FOUND

- LOST: One heart—Jack Tice.
- FOUND: One nit wit 5 ft. 10 in. high, 145 lbs., answers to name J. Robertson.
- LOST: Hook, line, and sinker—if found notify Fred Burton.
- LOST: One champion football game. Please return to Jefferson High School.
- LOST: Two boy friends. If found before Christmas return to Nina Moir.
- FOUND: One football letter. Owner come to see Thressa Graff.
- FOUND: One Pinchie Winchie Dance Sign—Owner, see Mr. Layman.

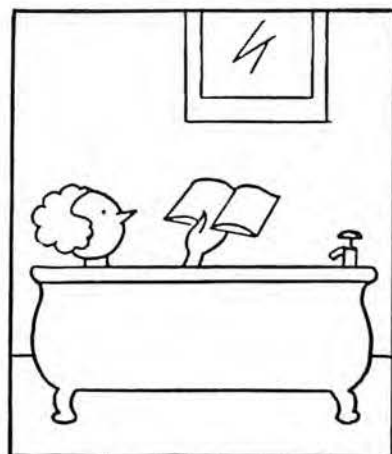

Bullieve It or Not

- A gent in assembly called us a Junior High School.
- Andy Coxe combed his hair.
- Mary Ann Snyder missed a dance.
- We have a Bing Crosby in school.
- Any student caught studying in Study Period will be expelled for lack of consideration for fellow students.
- Connie Akers graduates this year.
- A Phi Gamma Nu dance went in the hole.
- Lewis Thurman shaves.
- The hall isn't Lovers' Lane any more.
- Bud Oakey got in a football game.



I'm a Singing Fool, sez Carol Brown. I don't know about the singing, returns Prom-Trotting Snyder (Mary Ann), who doesn't unpack her trunks and stay home long enough for the folks to get used to seeing her around.



Advertising

THE ACORN STAFF, in behalf of the students of Jefferson Senior High School, gratefully acknowledges the coöperation of the following firms in making our magazine possible:

AIRHEART-KIRK CLOTHING Co., INC.
 ART PRINTING Co.
 ASHER CLEANERS AND DYERS, INC.
 ATLANTIC GREYHOUND LINES
 BROTHERHOOD MERCANTILE Co.
 BUSH AND HANCOCK
 CALDWELL-SITES Co.
 CHAS. LUNSFORD AND SONS
 CHICK AND CALHOUN
 CLAY INTERIOR DECORATING Co., INC.
 CLOVER CREAMERY Co., INC.
 COLONIAL NATIONAL BANK BARBER SHOP
 DAVIDSON'S
 DAVIS AND STEPHENSON, INC.
 EQUITABLE LIFE INSURANCE Co. OF IOWA
 FALLON, FLORIST
 FULTON MOTOR Co., INC.
 GARST BROS. DAIRY, INC.
 GLENN-MINNICH
 GUY'S
 HENEBRY AND SON
 HOBIE BROTHERS
 HOTEL ROANOKE
 JOHN NORMAN, INC.
 KENN CRAIG STUDIO OF JAZZ MUSIC
 KEY-ANTRIM, INC.
 KROGER'S
 MARTHA WASHINGTON CANDIES
 MCGEE'S PHARMACY
 MEMOSCRIPT SECRETARIAL SCHOOL
 MITCHELL CLOTHING, INC.

MUNDY CIGAR Co.
 NATALIE SHOPPE
 NATIONAL BUSINESS COLLEGE
 NELSON HARDWARE Co.
 OAK HALL
 PARISIAN BEAUTY SHOP
 PARKER STUDIO
 PATTERSON DRUG Co.
 PROPST-CHILDRESS SHOE Co.
 ROANOKE CITY MILLS, INC.
 ROANOKE HARDWARE Co.
 ROANOKE OPTICAL Co.
 ROANOKE PAPER Co., INC.
 ROANOKE RAILWAY AND ELECTRIC Co.
 RUTROUGH'S
 SAMUEL SPIGEL
 SEARS, ROEBUCK AND Co.
 S. H. HEIRONIMUS Co.
 SPIGEL'S WOMAN'S SPECIALTY SHOP
 ST. CLAIR-NOFFSINGER TIRE Co.
 THE DAIRY FOUNTAIN
 THE SHENANDOAH LIFE INSURANCE Co.
 THE STONE PRINTING AND MFG. Co.
 THURMAN AND BOONE Co.
 TRIPLE XXX THIRST STATION
 VIA TAILORING Co.
 VIRGINIA BRIDGE AND IRON Co.
 W. S. McCLANAHAN AND Co.
 WAYNICK CADILLAC Co., INC.
 YOUNG MEN'S CHRISTIAN ASSOCIATION

ASHER
CLEANERS AND DYERS, Inc.

1607 SOUTH JEFFERSON STREET

TELEPHONE 8827

“SERVICE THAT SATISFIES”

HIGH SCHOOL GIRLS

You are Cordially Invited to
Inspect Our Selected
Missy Styles in

Dresses : Suits : Coats

 **Spigels**
27 CAMPBELL ROANOKE
26 SALEM AVE. W. WOMANS SPECIALTY SHOP VIRGINIA
Roanoke's Largest Ready-to-Wear and Millinery Store

There's an Atmosphere About
Hotel Roanoke

. . . that will make any banquet,
party or dance a success. Ample
garage and outdoor parking
space. Dial 73z1 for Reserva-
tions and Arrangements.

HOTEL ROANOKE
Kenneth R. Hyde, Manager

Virginia Bridge
and Iron
Co.



*Grade "A" Milk, Ice Cream, Too,
Make Complete Your Menu!*

CLOVER CREAMERY COMPANY
INCORPORATED

Chick & Calhoun

Grocers

• • •

128 WEST CAMPBELL AVENUE

McGee's Pharmacy

DRUGS, SODA, SANDWICHES
AND CIGARS

REXALL REMEDIES
PURETEST PRODUCTS

126 W. CAMPBELL AVE. DIAL 2-2096

USE

Metropolitan Flour

®

MANUFACTURED BY

Roanoke City Mills

INCORPORATED

• • •

Your Home Industry

*W. S. McClanahan, President
Harvey B. Gray, Vice President and Secretary
W. E. McClanahan, Treasurer*

W. S. McClanahan & Co.

INCORPORATED

ESTABLISHED 1893

*General Insurance and Surety
Bonds*

23 West Campbell Avenue

DIAL 6161

ROANOKE, VIRGINIA

KEY-ANTRIM

INCORPORATED

DODGE
PLYMOUTH

*The Oldest Barber Shop in
Roanoke, in One of
Roanoke's Newest
Buildings*

• • •

Colonial National Bank Barber Shop

HAIRCUTS

LADIES 35c GENTS 25c

• • •

SIX EXPERT BARBERS

• • •

Colonial National Bank Building
(Basement)

FEET FIRST!

Knowing that shoes set the pace for her whole costume, the woman who is truly smart considers her FEET FIRST

MOST STYLES \$7.50 TO \$10.50

PROPST-CHILDRESS SHOE COMPANY

ROANOKE, VIRGINIA

CHAS. I. LUNSFORD KIRK LUNSFORD
JAS. J. IZARD

Chas. Lunsford & Sons

General Insurance

Colonial-American National Bank
Building

DIAL 7301

UP-TO-THE-MINUTE

STYLES

for

MEN AND YOUNG MEN

BUSH & HANCOCK

The Man's Store

22 W. CAMPBELL AVE.

JEFFERSON HI CLASS RINGS

Watches—Jewelry—Gifts

Henebry & Son
JEWELERS

209 South Jefferson Street

DIAL 9507

Roanoke Optical Co.

133 WEST CAMPBELL AVENUE

PONCE DE LEON BUILDING

Everything for the Eyes

SECRETARIAL TRAINING
OUR SPECIALTY

6 Months' Stenographic
COURSE

8 Months' Secretarial

Memoscript Shorthand is simplest, best

Memoscript Secretarial
School

215 Third St., S. W.

Equitable Life Insurance
Co. of Iowa

FOUNDED 1867—DES MOINES

*"Outstanding by Any Standard
of Comparison"*

C. M. VAUGHAN, *Agency Mgr.*

609-11 State and City Bank Bldg.

FULTON MOTOR CO., Inc.

SALES



SERVICE

400 SALEM AVENUE

ROANOKE'S EXCLUSIVE FORD DEALER

TELEPHONE 8863

KELLY-SPRINGFIELD TIRES

THEY COST NO MORE

'Phone Us for Road Service

ST. CLAIR-NOFFSINGER TIRE CO.

110 WEST CHURCH AVENUE

DIAL 2-2968

GUY'S

*Soda : Luncheon
Confectionery*

Down-Town Headquarters for
JEFFERSON HI

"MEET ME AT GUY'S"

FIRST ← BECAUSE THEY → LAST

GOLDSMITH
ATHLETIC GOODS

Roanoke Hardware Co.

109 WEST CAMPBELL AVENUE

Via Tailoring Co.

138 W. CAMPBELL AVE.

*Home of Good Clothes
Made to Your Liking*

Brotherhood Mercantile
Company

*Perfect Fitting Clothing
for Men and Young Men*

• • •

ROANOKE, VIRGINIA

BEAUTIFUL FLOWERS FOR
EVERY OCCASION

FALLON, Florist

• • •

'PHONE 7709



Serving Roanoke through Twenty-Seven
Modern Food Stores

THE KROGER GROCERY AND
BAKING CO.



*Safe,
Convenient,
Comfortable
Service*

'PHONE
7345

PATRONIZE PATTERSON'S
SODA FOUNTAIN

DELICIOUS TOASTED SANDWICHES
AND SUNDAES

♦ ♦ ♦
Patterson Drug Co.

308 South Jefferson Street

SAFETY FIRST

Always All Ways

THE DEPENDABLE, ECONOMICAL WAY
TO AND FROM SCHOOL IS BY
TROLLEY OR BUS

ROANOKE RAILWAY
AND ELECTRIC CO.

SAFETY MOTOR
TRANSIT CORP.

The Shenandoah Life
Insurance Co.

Insurance in Force
134 MILLIONS

E. LEE TRINKLE
President

THE UNIVERSITY SHOP OF ROANOKE

Glenn-Minnich
The Young Men Shop - 106 W. Campbell Ave.
Society Brand Clothes

ROANOKE, VIRGINIA

STYLE IS THE THING

SPORTING GOODS

Whatever your need in sporting goods,
whether for the individual or the com-
plete team, we have it.

*Every School Necessity is Also a Feature
of Our Large Stock, Including
Mechanical Drawing
Sets*



105 South Jefferson Street

Art Printing Company

"EVERYTHING IN PRINTING"

*Engraving, Ruling and
Binding*

J. A. MANUEL, MANAGER

TELEPHONE 2-0224

25-27 KIRK AVE., W. ROANOKE, VA.

The High School Students of Roanoke
are always welcome. Our delicious sand-
wiches and refreshing drinks will appeal
to you. We take pride especially in our
real Mexican Chili Con Carne and sizz-
ling "Steak on a Bun."

Triple XXX Thirst
Station

*Pioneer Curb Service Dealers in
Roanoke and Southwest Virginia*

JOIN THE RANKS OF THE
WELL-GROOMED
MEN

Mitchell Clothing, Inc.

ROANOKE, VIRGINIA

Waynick Cadillac Co.
 INCORPORATED
Sell, Guarantee and Maintain
 CADILLAC, LA SALLE AND
 OLDSMOBILE
 AUTOMOBILES
 DIAL 9275—9276
 SALES AND SERVICE
 105-107 FRANKLIN ROAD

Join the Y. M. C. A.

Special classes for high school students
 in Basket Ball, Volley Ball,
 Swimming and other
 sports

Rate for 3 months.....	\$3.00
Rate for 6 months.....	5.00
Rate for 1 year.....	8.00
Special Hi-Y boys.....	6.00

Hobbie Brothers

"SINCE '81"

• • •

STEINWAY
 PIANOS

Airheart-Kirk Clothing
 Company, Inc.

Clothiers and Furnishers

• • •

STUDENT DEPARTMENT
 MAIN FLOOR

Roanoke Paper Co., Inc.

*Wholesale Paper, Stationery
 and School Supplies*

117 NORFOLK AVENUE, WEST

'PHONE 2-1226

DISTRIBUTORS OF THE
 FAMOUS WASHINGTON LINE OF
 SCHOOL TABLETS

FINE FURNITURE

SINCE 1893

THURMAN & BOONE
 COMPANY

ESTABLISHED 1896

Davis & Stephenson, Inc.

General Insurance

• • •

112 KIRK AVE., S. W.

DIAL 8511



CASTLE HALL
*Collegiate Clothes for
 Young Men*



Furriers -:- Costumers

Nelson Hardware Co.

1888 47 Years 1935
DIAL 9248

RAWLINGS SPORTING GOODS
KROYDON GOLF CLUBS
BANCROFT TENNIS RACKETS
ARMOUR TENNIS STRINGS
BROOKS ATHLETIC SHOES
REMINGTON GUNS
KLEANBORE AMMUNITION

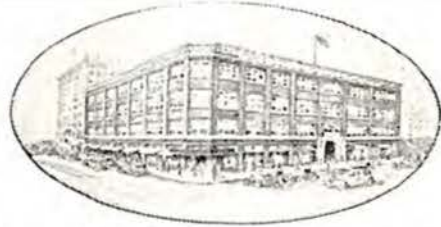

To High School Graduates

Whatever you plan to do after graduation—whether you plan for college or business—your mental development must continue.

The National Business College is a distinctive, private school of professional grade. Day and evening courses prepare high school graduates for immediate earnings. Many graduates who have acquired experience are now presidents, vice-presidents, cashiers, secretaries, treasurers and controllers of large corporations—others are in successful accountancy practice.

The selection of a commercial school for your business training is of vital importance to you. Write for beautifully illustrated catalog.

National Business College Roanoke, Virginia

Accredited by National Association of Accredited Commercial Schools.

Self-Setting Permanents

resembling natural waves and curls, very attractive, just the kind of wave you want for the summer. Special price for Jefferson High School students \$3.00 complete, if you mention the "ACORN"



PARISIAN BEAUTY SHOP

26 WEST CHURCH AVENUE

DIAL 2-2765

E. P. SCHRECK, *Proprietor*

*The
Right Clothes
To Wear
For High School
Girls and Boys*

S. H. HEIRONIMUS ©

"Our Word is Our Bond"

**SEARS, ROEBUCK
& COMPANY**

RETAIL STORES

♦ ♦ ♦

*We Serve the Nation
Shop at Sears and Save*

♦ ♦ ♦

10 EAST CHURCH AVENUE



**"Amuse Yourself, Delight Your Friends—
Make Your Enemies Green with Envy—
Play Jazz Piano!"**

I will guarantee completion of course—a finished piano player in six months!

See instructor at once in regard to special Two Weeks Trial Offer to Jefferson High students.

Kenn Craig Studio of Jazz Music

118½ WEST CAMPBELL AVENUE

DIAL 2-6071

JOHN NORMAN, Inc.

STETSON D. SUITS

316 SOUTH JEFFERSON STREET (Upstairs)

Garst Bros. Dairy, Inc.

SUPER-TEST
Dairy
Products



Strict
Laboratory
Control

Scientific accuracy guarantees the purity and pasteurization of all Garst's products.

To increase your ENERGY and improve your HEALTH drink a QUART of Garst's milk each day.

You will like Garst's Dari-Rich Chocolate Milk Drink. It contains 50% more caloric value than straight milk and is not to be compared with other chocolate milk drinks.

Insist on being served with DARI-RICH at your School Cafeteria and all fountains.

DIAL 5501

ROANOKE, VIRGINIA

CORRECT PREP OR
COLLEGE CLOTHES

Always at



TOBACCOS SANDWICHES

The Dairy
Fountain

SODAS ICE CREAM

NATALIE SHOPPE

*Sponsoring Smart Apparel for
the School Miss*

301 SOUTH JEFFERSON STREET

DIAL 2-0678

Elie Sheets



Martha Washington Candies

"THRU THE BLOK"

QUALITY CLOTHES

FOR BETTER DRESSERS
MEN, WOMEN, BOYS
AND GIRLS

Ask About Our Students' Discount

STETSON HATS REGAL SHOES

• • •

OAK HALL

M. Rosenberg & Sons

"SINCE 1889"

CLAY INTERIOR DECORATING COMPANY, INC.

ARTHUR M. CLAY

Hotel Patrick Henry Building
Roanoke, Virginia

CIGARS

MAGAZINES

MUNDY CIGAR COMPANY

Sporting Center

SODAS

LUNCHEONETTE

THE PARKER STUDIO

Portraits by Photography

"ESTABLISHED SINCE 1900"

DIAL 7967

SCHOOL AND COLLEGE ANNUALS
A SPECIALTY

308½ S. JEFFERSON ST.



MEMBER PORTRAIT, COMMERCIAL AND
HOME PORTRAIT
PHOTOGRAPHY

ROANOKE, VA.

W. CARLTON PARKER, *Proprietor*

Once more we have had the privilege of being the Photographer of one of the most outstanding books in Virginia.

The photographs in this book were made by our highly trained staff whose specialty is School and College Photography.

The uniform and clear cut reproductions represented in this ACORN prove what an important factor photography is in building a successful annual.

You, too, can have the same type of photography in your annual by getting in touch with us. Our representatives will be glad to go over details with you.

There is no obligation or expense for this service.



Acorn Staff,
Felicitations!

Following the splendid precedent established by the Acorn Staff of 1934, in winning two First Prizes for School Publications, I feel sure you will devote your talents and energies to still further accomplishments and attainments, and I shall continue my watchful interest, lending the facilities of our Organization in helpful coöperation.

Edward L. Stone
President

The Stone Printing and Manufacturing Company

Roanoke, Virginia

ROANOKE PUBLIC LIBRARY



0 1195 03380865