

COORN



1938



*RICHARD Schubert*

**ROANOKE PUBLIC LIBRARY**

**VIRGINIA ROOM**

**REFERENCE**

**NOT TO BE TAKEN FROM THIS ROOM**

Good luck  
to you always  
lots of success  
in the future  
I hope  
I am! off



Here lies Richard Schubert  
What he thought was  $N_2O$   
Was  $N_2SO_4$

Remember Tele. H.  
Ernie Finkenhofer

Lots of success to you Richard.  
You deserve it.

Michael Lewis

Best of luck  
Ernie & Terry

Bernard Klatt

Lots of luck & success.  
Vernon Poff

Best of luck  
Jimmy Walker

May the best of luck  
follow you the rest of  
your life  
Charlie Dunn

published at roanoke virginia

the 10

by the students of

Fred Minnich  
Class '38

Best Wishes  
Bob. Crowley  
-THATS ME



the jefferson senior high school



O R E W O R D

Now has come the time for the staff to present the Senior Class with a final record of eleven years of achievement. The book is planned in the divisions which will reflect the Senior in his full years at Jefferson — School, Classes, Organizations, Features, and Athletics. His work, his attainments, and his interests are all recorded for posterity's eye in this, our year book.

In format, the ACORN has become larger and more streamlined with the aid of candid cameras, modernistic designs, and varied color schemes.

To the 1938 Senior, then, in the name of friends, faculty and school, the ACORN staff bids you Godspeed.

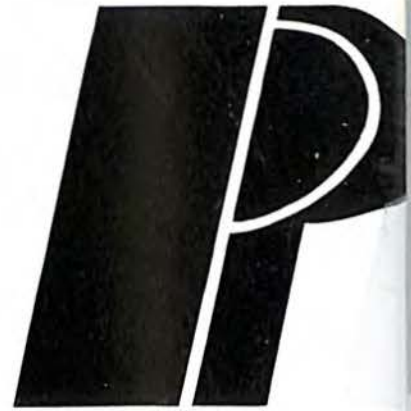

112

VRef  
SC  
373.755791  
J3562

R E S E N T I N G

The SCHOOL

The CLASSES

The FEATURES

The ORGANIZATIONS

The SPORTS



# DEDICATION

## MISS NANCY LUKENS

You, Miss Lukens, in your quiet, individual way, have been a steady, guiding hand for us in all our ventures. Your unlimited energy and interest have been a challenge to us who accept your counsel. Your unselfish spirit has been an inspiration in all we have done.

To you, then, we, the 1938 ACORN Staff, dedicate this, our final issue.





Best wishes  
Nancy E. Lukens

## A Senior's Quest

Stay! Whither goest thou,  
O, lone, courageous traveler?  
'Tis one step ventured, one breath drawn,  
And thou wilt tread the road alone—  
The past is ne'er remembered now—  
What thou hast done, over and forgot,  
'Tis only "Do" that the world accepts,  
Thou, with ardent smile and conquered fear  
Wilt face it in thy youthful arrogance,  
Wield the axe, fell the mighty forest,  
The strength, the tool, the will are in thy hand  
And thou wilt do the rest—  
The way? Oh, yes, 'tis long, and slow, and rough,  
With failing strength  
Wilt thou be tempted e'en  
To cease thy valiant climb  
And rest along the way in sweet repose,  
With open heart and bolder strength  
Thou ne'er wilt stoop to cooler shade,  
But keep the course straight forward with  
"On, on, on,"  
And still remember in thy daring flight,  
The world—so infinite—hath yet reserved  
A place for thee to fill—  
'Tis only now to brush the others by,  
And fearless, take thy long awaited goal—  
'Tis there, The world doth whisper softly,  
"Come!" 'Tis for the strong,  
This, concealed with veiled adversity,  
Is thy hopeful Eldorado.

SUSANNE HAYWARD.

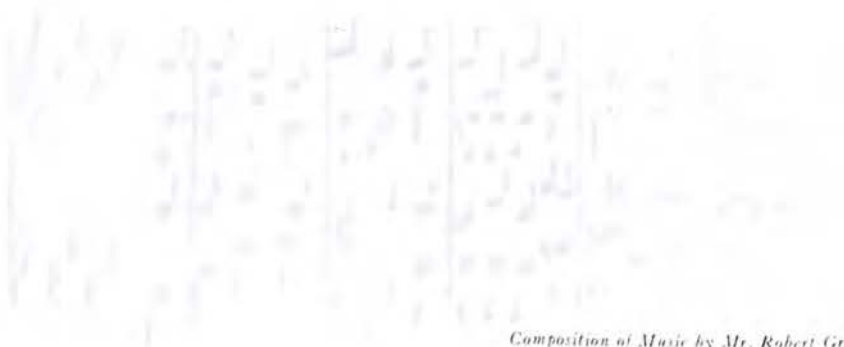

Composition of Music by Mr. Robert Griffith. Words by Music Students.

## ALMA MATER

To you, our Alma Mater, our hearts will e'er be true;  
And so, with lifted voices, we sing our praise to you,  
Still through thy halls we wander, a friend you'll always be;  
Forever we'll be faithful, dear Jefferson, to thee.

the year

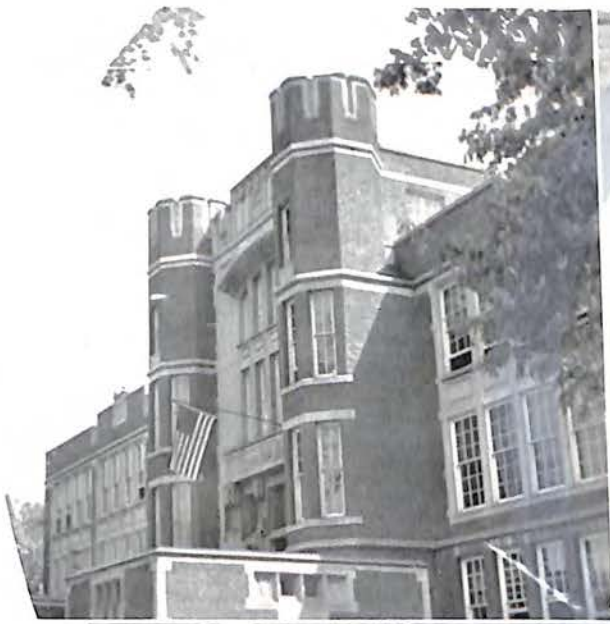

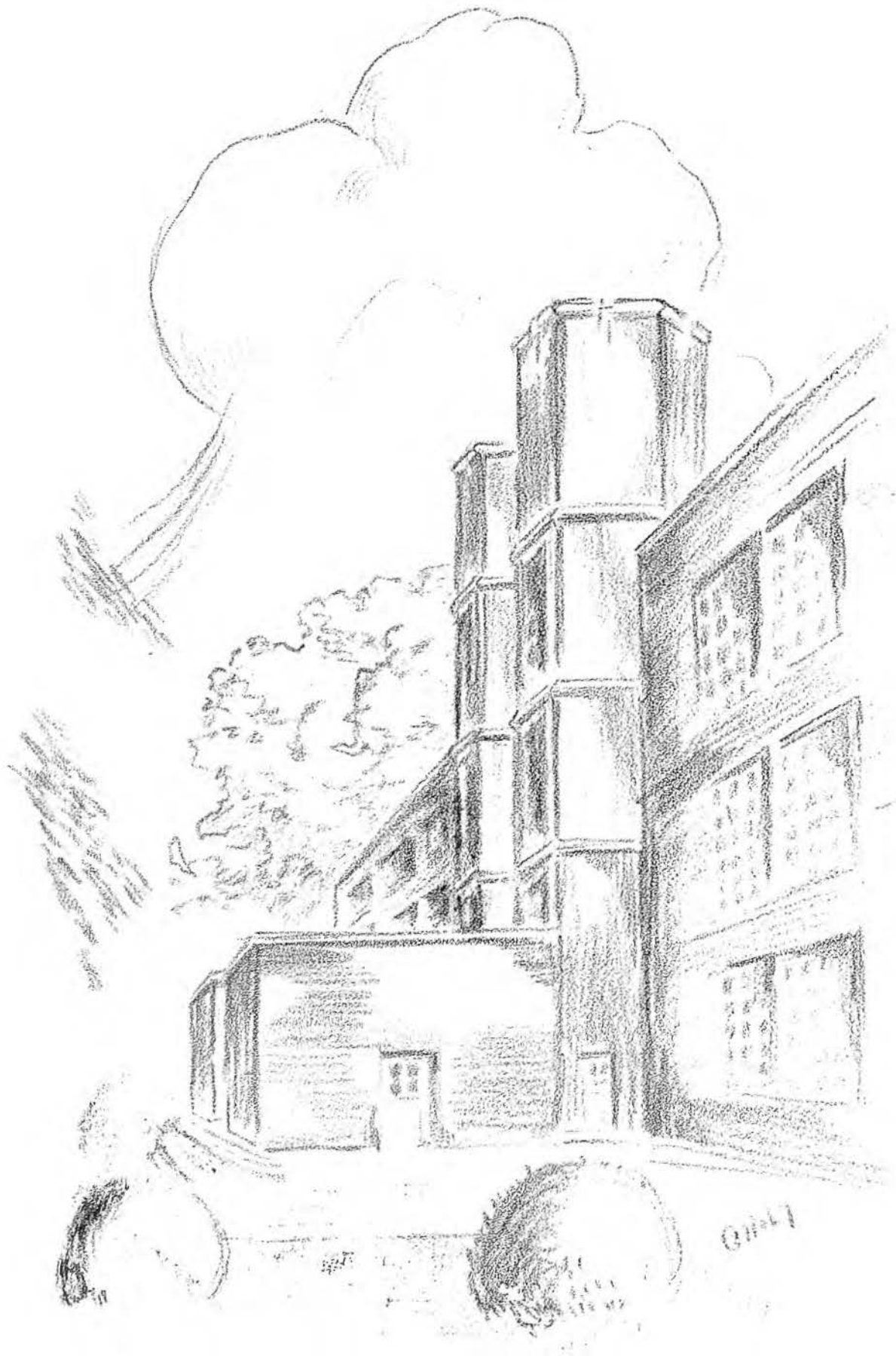

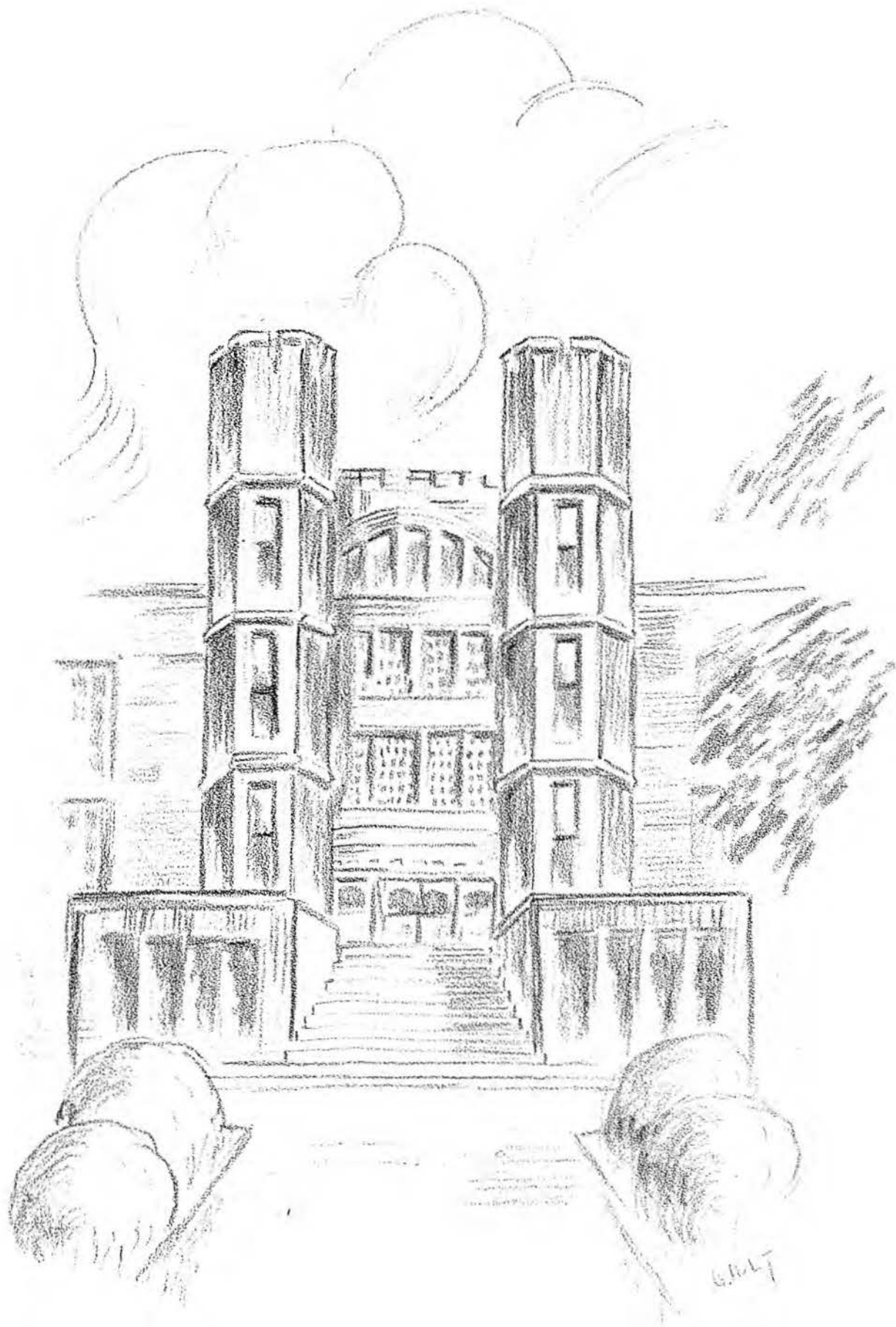



JOHN D. RIDDICK  
*Principal*

MR. RIDDICK, OUR PRINCIPAL, AND FACULTY MEMBERS: We carry away memories of you, not only as guides and instructors, but also as friends. You've been a vital part of our days at Jefferson. For your interest and help we shall always feel a lasting gratitude.

*with us also  
Mabel Noel*

*Johnson*

*Rhoda Noell*

LANGUAGE DEPARTMENT

SALLIE LOVELACE, *Head of Department*

HENRIETTE FALLWELL    LEWIS HOFFMAN    ROBERTA RUTHERFOORD  
RHODA NOELL    RICHARD STALLINGS

ENGLISH DEPARTMENT

MARY SULLY HAYWARD, *Head of Department*

FRANCIS BERKELEY    RUTH DORSEY    BERTA HARTMAN  
MIRIAM BOWMAN    ROCHET DUPUY    REBA HASH  
FRANCES DENNY    MARY GOODE    NANCY LUKENS

BIBLE  
MAUD CALFEE

MATHEMATICS DEPARTMENT

NELLIE SMITHEY, *Head of Department*

ELIZABETH BROWN    EDITH MOORE    LELIA STALKER  
MARY DeLONG    MABEL NOELL

SCIENCE DEPARTMENT

W. W. NOESINGER, *Head of Department*

CLAUDE MOORMAN    ROBERT PLATT  
R. C. MOTLEY    FELIX SANDERS

SOCIAL SCIENCE DEPARTMENT

GEORGE A. LAYMAN, *Head of Department*

RICHARD BRYANT    MARY DUNCAN    SYDNEY PENN  
STANLEY CRAFT    VIRGINIA MATTHEWS    DAVID W. PERSINGER

INDUSTRIAL ARTS DEPARTMENT

KURT SCHNEIDER, *Head of Department*

EDGAR BENNER    J. D. HOPKINS    W. H. WRIGHT  
WEBSTER CHRISTMAN    TERRY LEE ROBERTS

SPEECH DEPARTMENT  
CLARA BLACK

ART DEPARTMENT  
HORACE BASS

HOME ECONOMICS DEPARTMENT

VIRGINIA CALDWELL, *Head of Department*  
EDITH VERRAN

COMMERCIAL DEPARTMENT

MAUDE STONER, *Head of Department*

KATHLEEN AKERS    G. A. BRANSCOM    MARY EVERETT    ISABELL PAGE

MUSIC DEPARTMENT

ROBERT GRIFFEY

PHYSICAL EDUCATION

A. D. HURT

PAGE HARRISON

DOROTHY WATSON, *Librarian*

MAE MORRISSETT, *Secretary*

FRANCES MILLER, *Assistant Librarian*

FELIX SANDERS, *Director of Activities*

HARDENIA LOGAN, *Secretary to Principal*

R. C. MOTLEY, *Director of Vocational Guidance*

Mrs. J. H. McGAVOCK, *Director of Cafeteria*



# SENIOR DAY







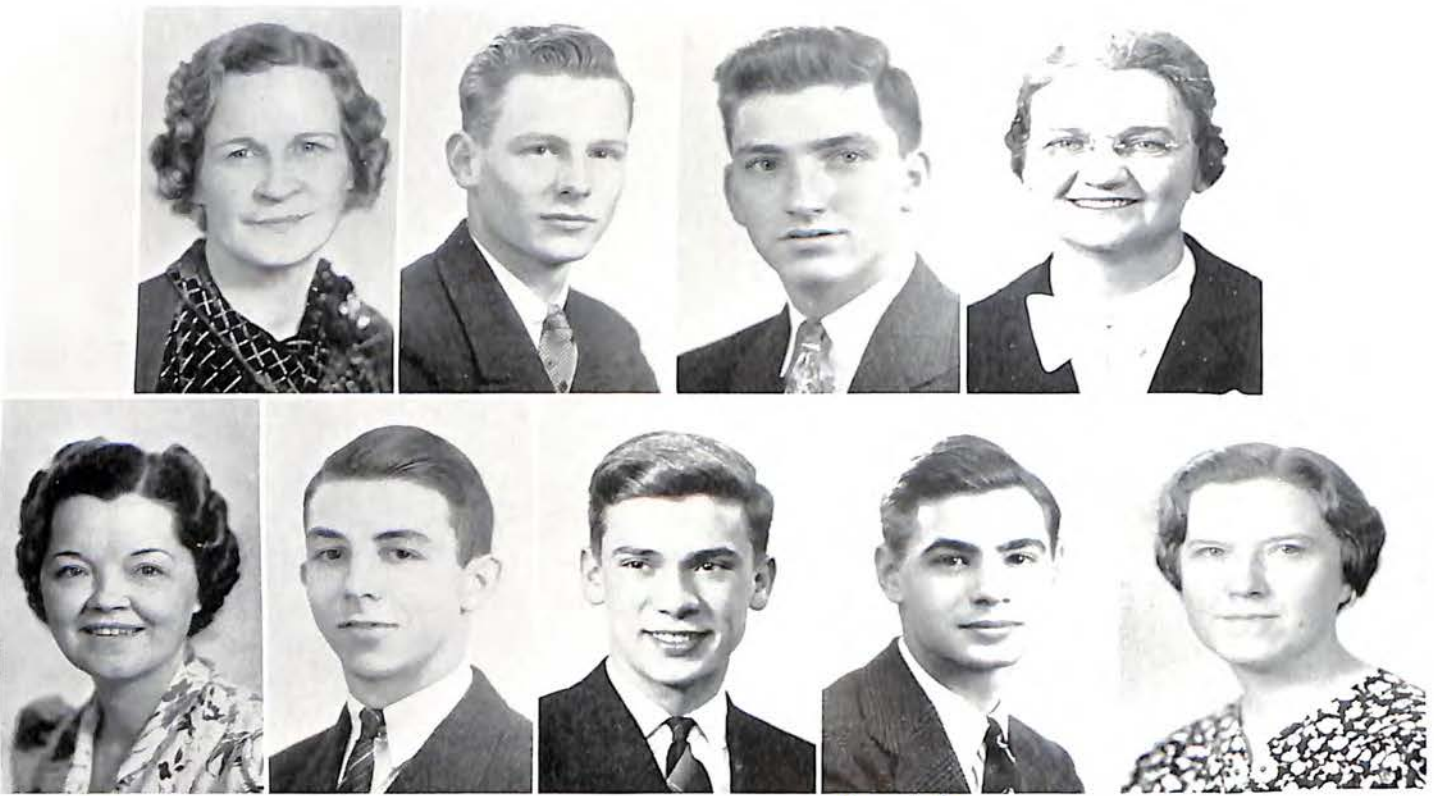

*Dick:*  
 I guess you  
 are glad school  
 is over, so you  
 won't have to work  
 so hard. Good luck  
 with your radio work.  
 Richard

OFFICERS OF THE SENIOR CLASS

- President.....GORDON WILLES
- Vice President.....PAUL CROSER
- Secretary.....WARREN GARLAND
- Treasurer.....JIM O'KEEFE
- Assistant Treasurer.....RICHARD GRIGGS
- Advisers.....
  - MISS MOORE
  - MISS SMITHEY
  - MISS BLACK
  - MISS LUKENS



MARY ELIZABETH ADAMS  
*Pink, "Libby"*  
 Acorn Art Contributor

VIRGINIA FRANCES ALEXANDER  
*Gardenias, Dancing, V. P. I.*  
 Girls' Club; Wisehefu Club, '35, '36; *Roanoke Roman*  
 Staff; Girls' Athletic Association, '34-'36

SARA ELIZABETH ADKINS  
*"Libby," George Hall, Tennis*  
 Girls' Club

MILDRED ALLEN  
*Soup, University of Maryland*  
 Acorn Staff; Girls' Club; Martha Washington  
 Literary Society; La Tertulia; *Jefferson News*  
 Reporter

ANNE AGEE  
*Pink, Hal Kemp, Tennis*  
 Girls' Club

LORICE JOAN ALOUF  
*Guy Lombardo, Skating*  
 Girls' Club

GERTRUDE MARIE AKERS  
*"Judy," Dancing, Old Mill*

CLAUDINE IRENE ANDERSON  
*Roses, Evening*

LOUISE CRONK ALDERMAN  
*Baseball, Collecting Dogs*

HAZEL MARIE ANGELL  
*Banana Pudding, "Angel"*



N.H.S.

Arise in  
California  
(Mrs. Walter  
Butler)

NEDRA MARIE ANGELL  
*Pink, Tennis, "Angel"*

LUCILLE MADELINE AREY  
*"Shorty," Dancing  
Girls' Club*

ANNE ARMISTEAD  
*Pink Roses, Hollins College  
Girls' Glee Club; A Cappella Ch ir; L'Echo de  
Roanoke Staff, '37; Fleur-de-Lys; M. W. L. S.,  
Secretary, '38*

MARTHA ANNE ARMSTRONG  
*Gardenias, Painting, Swimming  
Girls' Club; Student Government; Jefferson News  
Representative; Fleur-de-Lys; Wischefe; Ex-  
pression; Prefect Council; Art Department;  
Choral Club*

SARAH ARMSTRONG  
*Glen Gray, Duke University  
Girls' Club, '36, '37, '38; Choir, '37, '38; Glee  
Club, '37, '38; Student Council, '37, '38; L'Echo  
Representative, '37, '38; Wischefe, '35; Choral  
Club, '37; Fleur-de-Lys Class Representative,  
'37, '38*

AUDREY LLEWELLYN ATKINS  
*Roses, V. P. I.  
Girls' Glee Club; A Cappella Choir*

EVELYN ATKINS  
*Blue, Tennis, Scottie Dogs*

JESSIE LEE AUSTIN  
*Benny Goodman, Swimming, Reading  
Girls' Club*

ELEANOR ANNE AYERS  
*Gardenias, "Once In A While"  
Girls' Club, Cabinet, '37, '38; Student Government;  
Fleur-de-Lys; Roanoke Roman, '36; Wischefe,  
'35, '36; Girls' Athletic Association, Treasurer,  
'35, '36; National Honorary Society*

MAMIE VIRGINIA AYERS  
*Candy, Reading  
Junior Classical League; Chora' Club, '35*



NORMA LEE AYERS  
*"Hippy," Benny Goodman, Maroon*  
 Student Government; Girls' Club

ENID INEZ BABB  
*Baseball, Collecting China Dogs*

MIRIAM IRIS BAIRD  
*Gardenias, "Mib," "Always and Always"*  
 Girls' Club, '37, '38; Fleur-de-Lys; Wishefu,  
 Vice President, '35, '36; Play Production;  
 Chairman of Stage Crew for "Mrs. Moonlight"

WINIFRED ELIZABETH BAKER  
*Swimming, Hula-moons, Dancing*  
 Girls' Club; Fleur-de-Lys

L. BLANCHE BALDWIN  
*"Shep" Fields, Dancing*

*DICK I know  
 you'll be a  
 success.  
 Best of luck  
 to a fine boy  
 to a Virginia*

RUBY LEE BARKLEY  
*Tennis, Fred Waring, Roses*  
 Glee Club

VIRGINIA SUTHERLIN BARKSDALE  
*Yellow Roses, V. M. I.*  
 Prefect Council; Student Council; Secretary, Junior  
 Class; ACORN Representative; Girls' Club;  
 Wishefu Club; A Cappella Choir; Expression  
 Department; Cast, "Ghost Train," Senior Play;  
 Student Director, "Mrs. Moonlight"

JEAN BARRETT  
*Violet, Guy Lombardo*  
 Glee Club; Fleur-de-Lys; Expression Department;  
 Choral

JUNE ELIZABETH BEARD  
*Blue, Baseball, Dogs*

BETTY BEASLEY  
*Lolly-gagging, Dancing, Brass Buttons*  
 Girls' Club, '35, '36, '37, '38; *Jefferson News*; ACORN;  
 Fleur-de-Lys; Martha Washington Literary  
 Society, '37; Debating Team, '37

*Good luck  
to a good  
guy in  
everything.  
Clyde Angle.*

*Dick - your future  
may be full of success  
and happiness  
indeed.  
Albert Alouf*

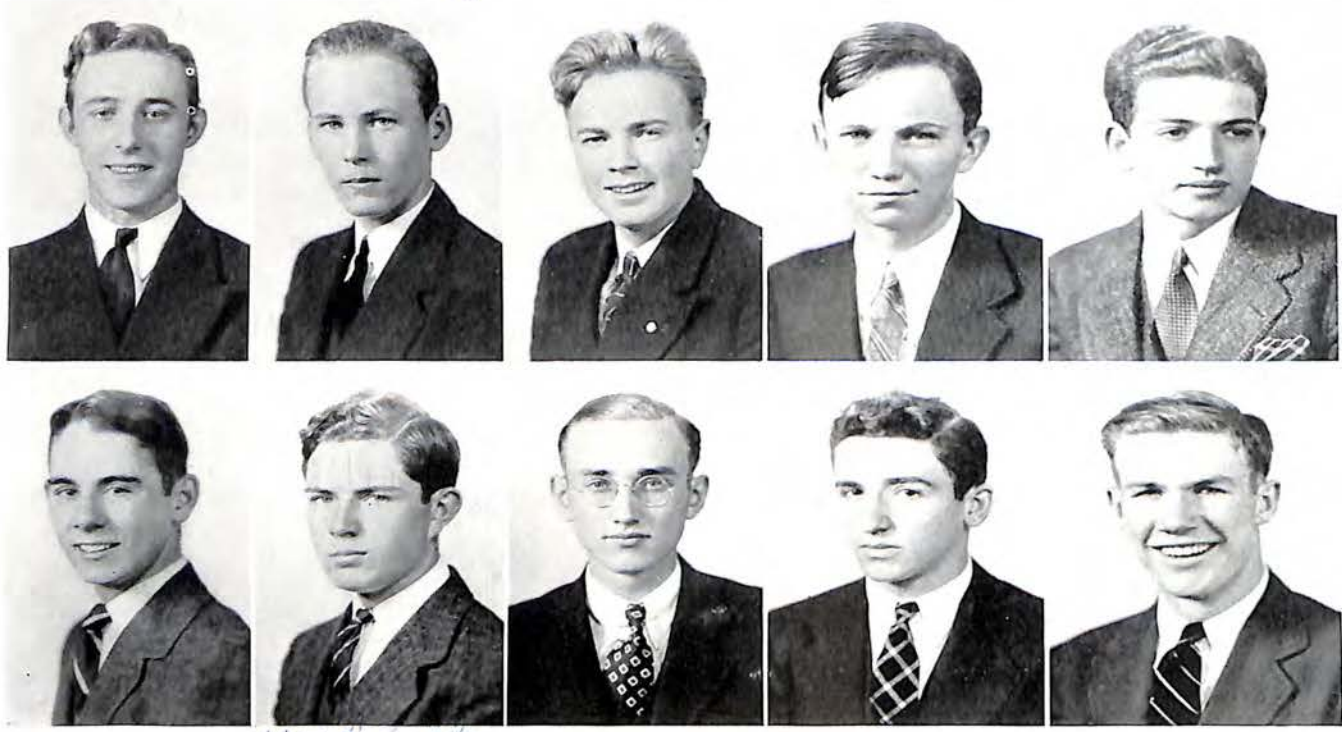

RUSSELL R. ADAMS  
*Guy Lombardo, West Point*

WILLIAM GREER AMMEN  
*Football, Swimming, "Bill"*  
Junior Hi-Y, '36; Junior Varsity Football, '37

GERALD P. ADKINS  
*Hal Kemp, V. P. I.*

CLYDE ANDERSON ANGLE  
*"One Man Gang," Tennis*  
Orchestra, '36-'37; Tennis, '38; Basket Ball, Junior  
Varsity, '37; Vice President, Gym Leaders'  
Club, '37-'38

FORREST DOUGLAS AKERS  
*"Frosty," Baseball*  
Gym Leader, '37-'38

HENRY GOODE ANGLE  
*Tennis, Dismantling Things*  
*Remember our Electricity  
class. Goode Angle*

WILLIAM PAUL ALLEY  
*Gray, Cab Calloway, Softball*

PETIE APOSTOLOU  
*Horace Heidt, Pie*  
Basket Ball, '37-'38; Baseball, '38

ALBERT R. ALOUF  
*Reading, Photography, University of Virginia*

VICTOR ARMISTEAD  
*"Vic," Tennis*  
Jeffersonian Literary Society, '36; Junior Hi-Y, '36;  
Senior Vice President, '37-'38; Varsity Football,  
'37; Basket Ball, '37-'38; Tennis Team, '38;  
Play Production, '37; Monogram Club, '38;  
Senior Mirror, '38

3

8

SENIOR CLASS

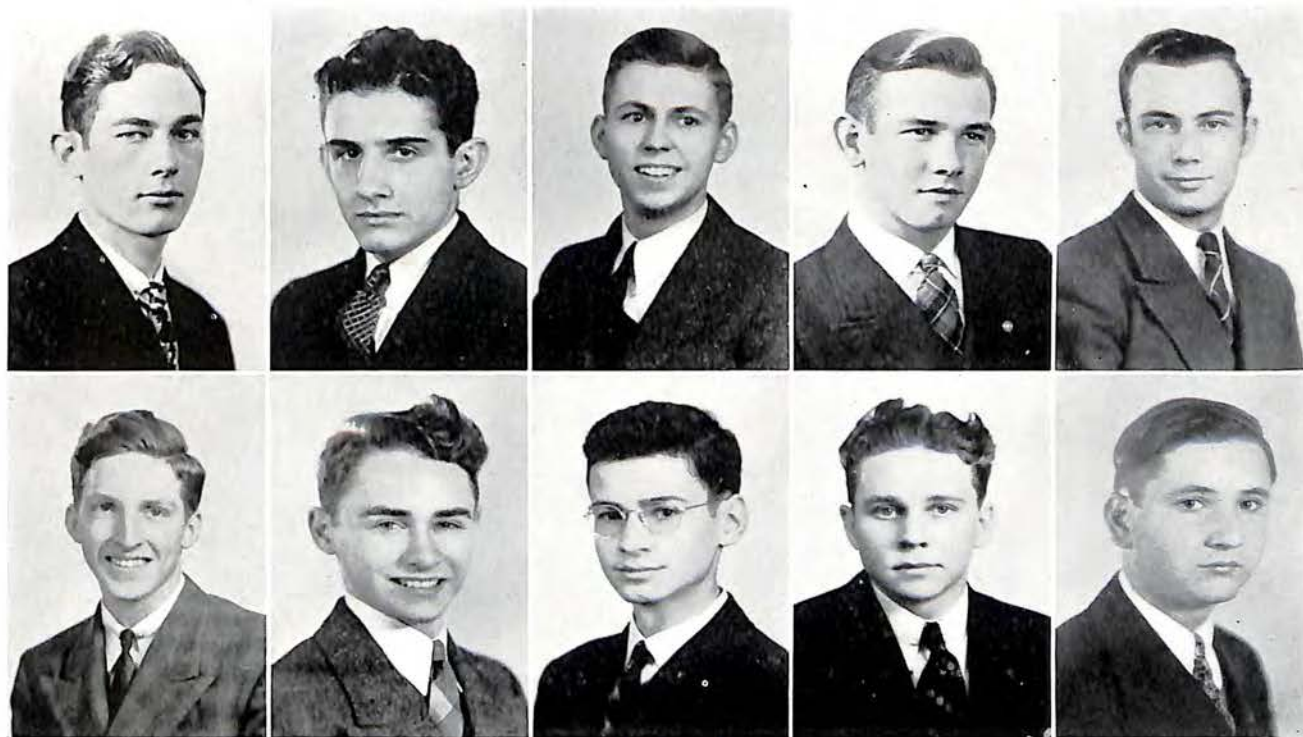

*Lot of Luck,  
John*

PHILIP ANDREW ARNOLD  
*Tennis, Navy Blue*

ERNEST H. BARNARD  
*Rose, Roanoke*

FRED HANNAH ATTALLA  
*Duke University, Trout Fishing*

THOMAS PEYTON BARNETT, JR.  
*Swimming, Reading*

FRED JACKSON AVERY  
*Electrical Engineering, Drafting, Stamps*

GLYNN DAVIES BARRANGER  
*Tennis, V. P. I.*  
Temporary Manager, ACORN, '37; Advertising  
Manager, '37-'38; Assistant Manager, News, '37-  
'38; Jeffersonian Literary Society, '37; Treasurer,  
'38; Senior Hi-Y, '37-'38; Cast, "Seventeen";  
Financial Staff, Basket Ball; Public Speaking

WILLIAM MAXWELL BADER  
*V. P. I., Swimming, "Hermie"*

LEE BARTINIKAS  
*"Nick," V. M. I., Wayne King*

EDWIN LA VON BAILEY  
*Guy Lombardo, Billiards, V. M. I.*

JOHN O. BARTON  
*Pigeon Racing, Bob's Place*

*Best Luck  
to a swell  
guy, I know  
you'll reach  
the top*

*"Pity"*

*Best Luck*



MARION ELAINE BECK  
*Silver, Lilacs, Hot Dogs*  
Fleur-de-Lys

MARY MADELINE BELL  
*Roses, V. P. I., Scrapbooks*  
Girls' Club, '36, '37; Newspaper Representative;  
Play Production; Ticket Committee for "Mrs. Moonlight"

JEAN MAY BIRCHALL  
*Violets, Fuzzy Kittens*  
ACORN Staff; Girls' Glee Club, '35, '36, '37, '38;  
A Cappella Choir; *Roanoke Roman* Staff; Student  
Government, '35-'36; Girls' Club; Junior  
Classical League

DOROTHY EDNA BLACK  
*"Dot," Blue, Dancing*

PHYLLIS AUDREY BLACKWELL  
*Guy Lombardo, Movies, Gardenias*  
Newspaper Representative; Student Government;  
Girls' Club; Public Speaking

JEAN VAUGHAN BLAIN  
*Gardenia, Sammy Kay*  
Vice President, Wischefe, '35-'36; Fleur-de-Lys;  
*L'Echo de Roanoke* Representative; Girls' Club;  
Cheer Leader; "Mrs. Moonlight;" Senior Play,  
"Try It With Alice;" National Honorary Society

LORA BELLE BLAIR  
*Walking, National Business College*

DORIS ANN BLOUNT  
*Blue, Tennis, Pansies*

MILDRED ELIZABETH BLOUNT  
*Roses, Farmville, "Micky"*

LONA VADEN BOATWRIGHT  
*Coral, Twilight, Yellow Pansies*  
ACORN Staff; Martha Washington Literary Society;  
'36, '37, '38, Fleur-de-Lys; *L'Echo de Roanoke*  
Staff; National Honorary Society





KATHERINE BOSANG

*Drawing, Gardenias, Astronomy*  
ACORN Art Staff, '38; *Echo de Roanoke* Staff, '37, '38; Fleur-de-Lys; Art Department

ISABELLA BRICKEY

*"Buffie," Apple Pie, Tommy Dorsey*  
Girls' Club; Fleur-de-Lys; Wishefu Cabinet; Expression Department; Chairman of Props. Senior Play

DOROTHY LOUISE BOWEN

*Pink, Pictures, "Dot"*

NANCY BRITTS

*Singing, University of Wisconsin, Swimming*  
Girls' Glee Club; A Cappella Choir; Girls' Athletic Association

GERALDINE BOWEN

*Blue, "Jerry," Yale*

GLADYS PEARL BROOKS

*Home, National Business College*

MARGARET BOWLING

*Gardenias, Sammy Kaye*  
Wishefu Cabinet; Corresponding Secretary of Girls' Club; Student Government; Speech Department; Fleur-de-Lys

LYDIA PAULINE BROOKS

*Lily, Vassar*

MAE LUCILLE BRADY

*Guy Lombardo, Yale, Golf*

ALICE MEADE BROWN

*Blue, V. P. I., "Brownie"*

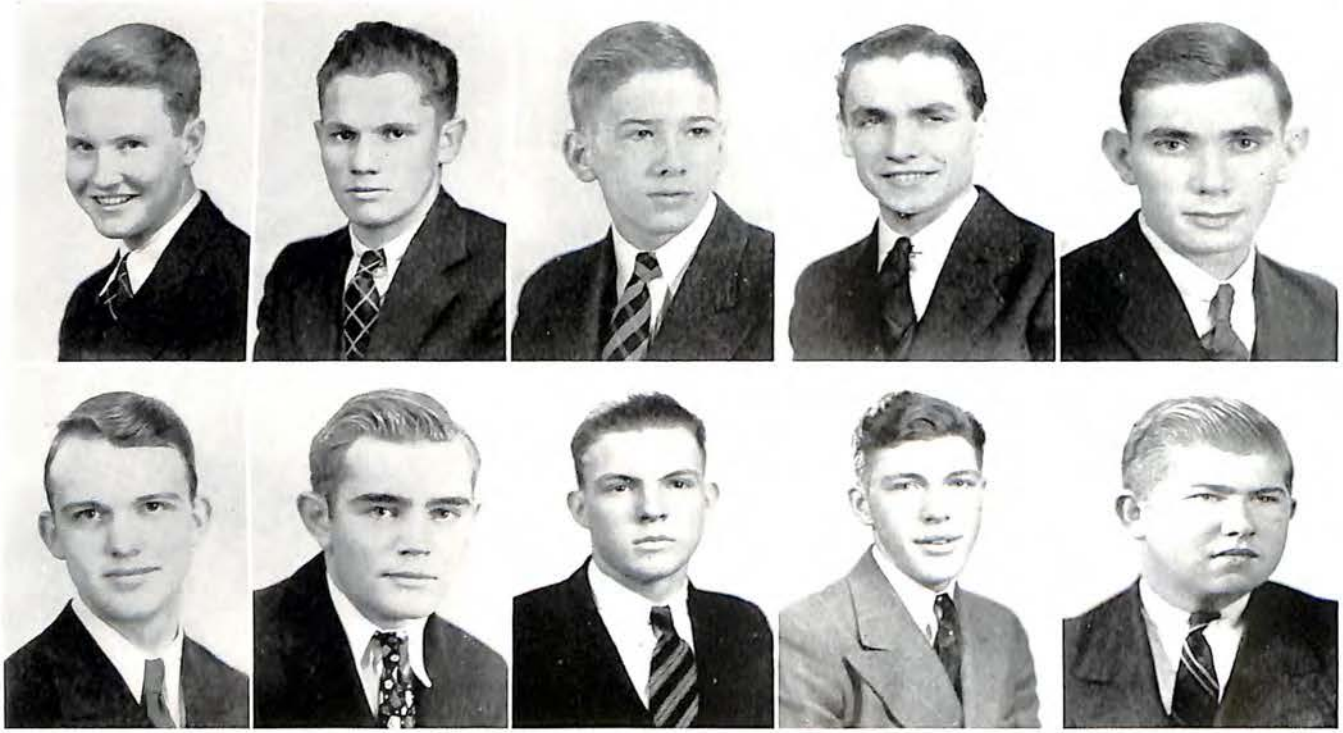

Keep to a small pool  
Plenty of Luck  
"Dad" Boon

GROVER L. BEASLEY  
*Blue, Football*

BEVERLEY ARNOLD BOYD  
*Blue, Tennis*  
Boys' Glee Club; Choral Club; ACORN Staff, '37-'38

JAMES LEE BECKNER  
*Blue, Golf, Movies*

ROBERT MOFFATT BRICE  
*Kay Kyser, The Citadel, Football*  
Junior Varsity Football, '36

MAURICE EARLE BONDURANT  
*Football, New York Symphony*

ALFRED NORWOOD BRITT  
*Tennis, Y. M. C. A.*

RODNEY LAWRENCE BOOKER  
*Blue, Guy Lombardo, V. P. I.*  
Hi-Y

ROBERT GARLAND BROGAN  
*Basket Ball, "Bob"*

CHARLES EDWIN BOON  
*Radio, "Daniel," V. P. I.*

ABRAM BUFORD BROWN  
*Yellow, Tennis, Model Airplanes*

3

8

*Richard  
When you know  
to take a good  
picture take me  
know. Point  
of luck to your  
Burger*

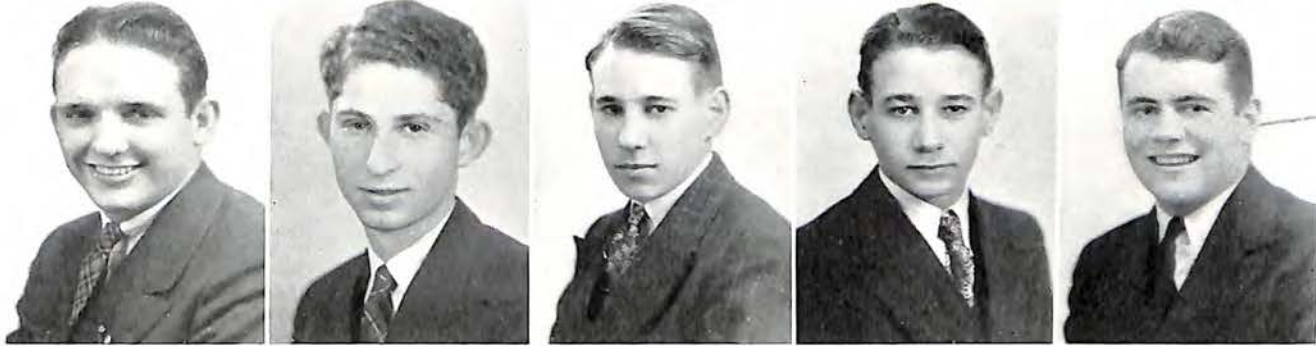

*at the  
52*



*Good, make  
sentimental  
youngest  
Dr. Lunsford  
University  
Mrs. Moonlight  
Mrs.*

**BLAKE H. BROWN**  
*Swimming, Pic, Virginia Swingsters*  
Orchestra; Junior Hi-Y; Senior Hi-Y; Band; Foot-  
ball; Monogram Club

**NOEL E. BURNETTE, JR.**  
*Base, Swimming, Cake*

**CHARLES PERRY CARDEN**  
*Movies, Music, "Chubby"*

**JOSEPH BRUMBERG**  
*Baseball, Coconut Pic*  
Jeffersonian Literary Society; Glee Club

**FLOYD POWELL CARMINES**  
*Swimming, Apples, Horace Heidt*  
Senior Hi-Y; Boys' Glee Club; A Cappella Choir;  
Fleur-de-Lys

**CHARLES H. BURGER**  
*Benny Goodman, Basket Ball, Fruit*

**ARTHUR DOWNMAN CARTER**  
*Swimming, Jimmie Lunsford*  
Senior Play, Scenery Manager; University of  
Southern California; Speech Department;  
"Mrs. Moonlight"; Charlottesville Play

**WARNER L. BURGER**  
*Baseball, Movies, Ice Cream*

**BRUCE BURNETT**  
*Music, V. M. I.*  
Spanish Club; Orchestra; Band; Stage Crew

**R. DALE CAUDILL**  
*Baseball, V. P. I., Siesta*



DOROTHY BROWN

*Tennis, "Dot," Benny Goodman  
Girls' Club*

ELIZABETH BROYLES

*Lily of the Valley, Swimming*

JUANITA BRUCE

*Baseball, Penn. State*

CECILE BRYANT

*Wayne King, Pop Corn and Pink Lemonade  
Liber Club*

MARGARET ANNE BUNTING

*"Bunny," Gardenias, Kai-Shek  
Girls' Club, Secretary; Martha Washington Literary  
Society Cabinet; Student Government; Girls'  
Athletic Association; Expression Department,  
Class A. State Public Speaking Contest;  
Oration, Radford College; Newspaper Staff*

ELMYRA BURCH

*Baseball, "Stupid," Fredericksburg  
Girls' Athletic Association, President, Fall, '37;  
Baseball Manager, '37; Girls' Ping-Pong; Bad  
minton Champion*

EDITH MARGUERITE BURKHOLDER

*Blue, Sullins, Eddy Duchin*

GLADE BURNETTE

*Tennis, Mary Washington  
Girls' Club*

LILLIAN BURNLEY

*Dancing, V. P. I., Sammy Kaye  
Girls' Club; Senior Play*

HELEN BYRD

*Gardenias, Roanoke College  
Spanish Club; Girls' Club; Choral Class, '37;  
Spanish Tournament, Spring, '38*

*Let's thank to  
a small boy  
Louis  
Rachel*

*Dick, I'll  
you are  
line boy.  
I know you'll  
go to the  
steps - how  
become.  
Harriet*



**MILDRED ALICE BYRD**  
*Hollins, Hiking, Violets*

**ELLA RACHEL CABANISS**  
*Swimming, Music, Girl Scouting*  
Student Council; Girls' Club; Girls' Athletic  
Association; Fleur-de-Lys

**PHYLLIS ANNE CALLAHAN**  
*Dancing, V. P. I., Sammy Kaye*  
Girls' Club; Student Government; Fleur-de-Lys  
Representative; Vice President, Girls' Athletic  
Association; ACORN Representative

**JEAN ELIZABETH CANDLER**  
*Wayne King, Music*  
Student Government, '35

**HARRIET CANTRELL**  
*Doughnuts, Tommy Dorsey*  
ACORN Staff; Feature Editor; Rostrum Editor;  
Fiction Editor; Wisehefu; Girls' Club, Reporter;  
Roanoke Roman Staff; Fleur-de-Lys; Jefferson  
News Staff, Reporter; "Mrs. Moonlight"

**BLANCHE CARPER**  
*Dancing, V. M. I.*  
Girls' Club; Expression Department; Senior Mirror

**AILEEN CARR**  
*Dancing, V. P. I., Gardenias*  
Girls' Club, '37

**VIVIAN CARROLL**  
*"Tillie," V. P. I., Ice Cream*

**EVELYN MURIEL CARTER**  
*Bicycle Riding, Roses, Farmville*

**GENEVA CARTER**  
*Roses, "Neva," National Business College*  
Spanish Club; Spanish Tournament Representative  
Spring, '38

Richard I hope that  
 you will have all  
 the happiness & success  
 in the world.

Jerry

Lots of luck to  
 a small friend.  
 Remember Elmer  
 Harold Cochran.

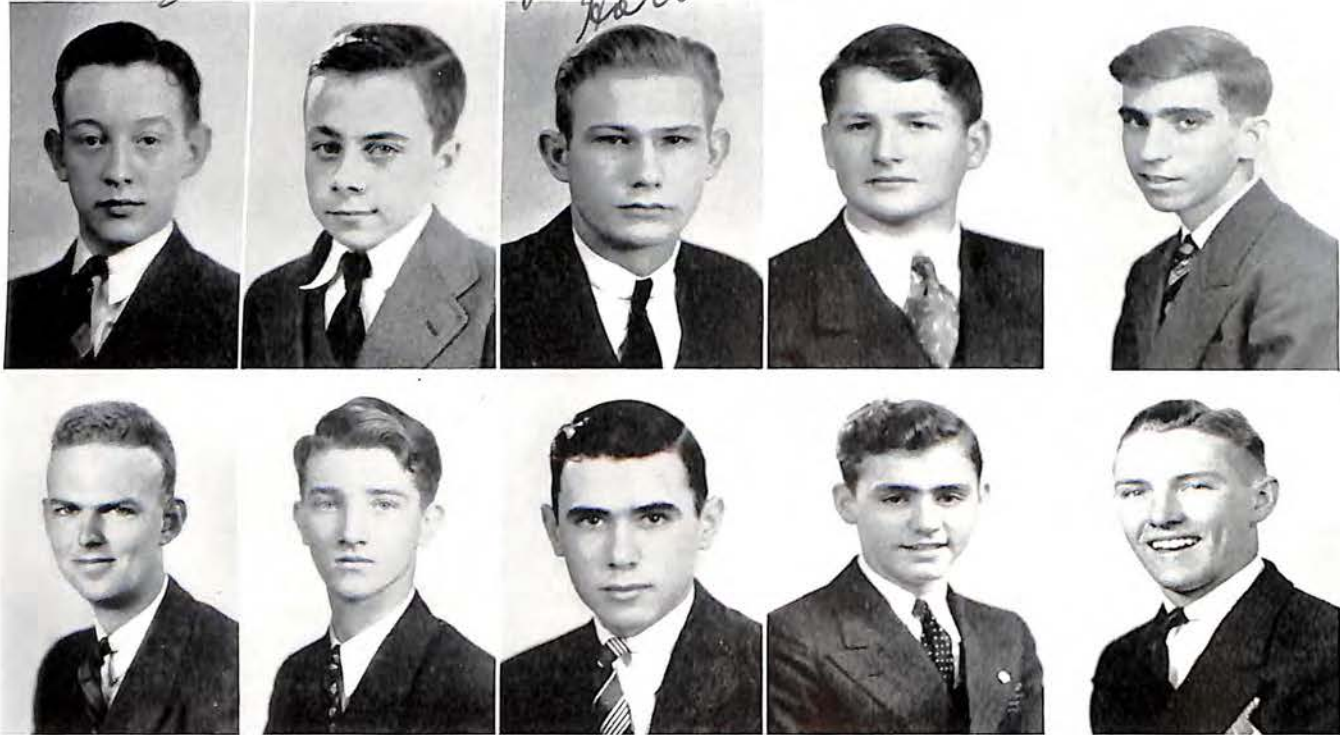

JERRY SMITH CHANEY

*Stamp Collecting, V. P. I.*  
 Senior Hi-Y; Advertising Staff of ACORN; *Jefferson News*; Senior Representative of ACORN, '37-'38; Participation in Assemblies

CLARENCE LEE COLE

*Blue, Duke University*  
 Senior Hi-Y; Stage Crew; Assistant Football Manager, '37; Student Government; Athletic Board; *Junior World-News*; Expression Department; House Committee

WARREN KENT CLINE

*"Sonny," V. P. I.*  
 Jeffersonian Literary Society; Junior Classical League

HOBERT GEORGE COLE, JR.

*Benny Goodman, Tennis, University of Virginia*

HORACE HENRY COCHRAN

*Tommy Dorsey, V. P. I., Football*

CARLTON V. COLEMAN

*"Casey," V. M. I.*  
 Golf Team

MURRAY OTIS COCHRANE

*Guy Lombardo, Basket Ball, V. M. I.*  
 Hi-Y

LLOYD PERCY CONNER

*Carnations, Washington and Lee*  
 Junior Classical League; *Roanoke Roman Staff*; Choral Club

WILLIS RUDOLF COFFMAN

*Tennis, Gray, Old Mill*

SAMUEL FRANKLIN CONNER

*Benny Goodman, V. M. I., Red*



EUGENE C. CREASY, JR.  
*Music, Harry Owens, Blue*

CHARLES LUCIAN CROCKETT  
*Tennis, Music, Tommy Dorsey*  
Glee Club; A Capella Choir; Senior Hi-Y; Fleur-de-Lys; L'Echo de Roanoke

HILL RODGERS CROCKETT  
*Benny Goodman, Tennis, Photography*  
Glee Club, '37-'38

HAROLD BRACKENRIDGE CRONISE  
*Kay Kyser, Swimming, Old Mill*

PAUL HENRY CROSIER  
*Ham-Potatoes-Gravy, National Business College*  
President of Sophomore Class (Lee Junior); Junior Hi-Y; Senior Hi-Y, '37-'38; Business Manager of ACORN, '36-'37; Business Manager of *Jefferson News*, '36-'37; Prefect Council; Student Council; Vice President of Senior Class; Senior Mirror

EDWARD HIRAM DANCE  
*"Buddy," Ships*  
President of Sophomore Class; Junior Hi-Y, '35-'36; Senior Hi-Y, '36-'38; ACORN Representative, '35-'36; Advertising Manager, '36-'37; Prefect Council, '35-'38; Vice President of Student Government, '36-'37; President of Student Government, '37-'38; Senior Mirror

RICHARD FRANTZ DAVIS  
*Tommy Dorsey, Old Mill*  
Expression Department, '36; Jeffersonian Literary Society, '36-'37; Cabinet, '36; Junior Classical League; ACORN Literary Staff, '37-'38; Poetry Editor, '37-'38; ACORN Advertising Team

WILLIAM HENRY DAVIS  
*"Bill," Mince Pie, Football*

ROBERT BAIRD DECKER  
*Walking, Stamp Collecting, Baseball*  
Junior Classical League

ELBERT CLAY DICKERSON  
*Billiards, V. M. I., Paul Whiteman*  
Vice President of Student Government; Secretary of Junior Class

*May good luck follow you always. My best wishes go with you. Robert Decker*

*Dist. Insp. TBM*



LOIS E. CARTER  
*Roses, V. M. I.*

MARTHA CARTER  
*Dancing, V. P. I., Benny Goodman  
Girls' Club, '37*

MARY ROZELLE CARTER  
*Skating, Benny Goodman*

MEDFORD JUANITA CARTER  
*Roses, Tennis  
Girls' Club; Martha Washington Literary Society;  
Newspaper Staff, '37, '38; Commercial Service  
Club*

VIRGINIA CARTER  
*Roses, Pie, Puppies  
Spanish Club, '37, '38; Spanish Tournament;  
La Revista Staff, '38*

EVELYN MAE CHECK  
*Roanoke College, "Bunny," Hal Kemp  
Secretary of Senior Class at Lee Jr.*

SARA FRANCES CLINE  
*Benny Goodman, University of North Carolina  
Student Government; Editor of Roanoke Roman;  
President Junior Classical League; Associate  
Editor of Jefferson News; Girls' Club; L. Echo  
de Roanoke Staff; Senior Mirror; National  
Honorary Society*

HELEN FRANCES CLINGENPEEL  
*White Rose  
Girls' Club*

ALICE CLAY COGBURN  
*"Punk," Gardenias  
Girls' Club; Student Government; Jefferson News  
Representative; Fleur-de-Lys; Wischegu Club;  
Speech Department*

MARGARET LOUISE COLEMAN  
*Blue, "Marge"*





SARA COLEMAN

*Swimming, Collecting Souvenirs*  
Martha Washington Literary Society; Girls' Club;  
Choir; Spanish Club; Girls' Glee Club

DOROTHY LUCILLE COOPER

*Skating, "Sis"*

IRENE ODELL COOPER

*Roses, Kay Kyser, Dairy Fountain*

HAZEL IRENE CONLEY

*Emory and Henry, Benny Goodman*

JEAN YEONETTE CORMELL

*Hamburgers, Swimming*  
Girls' Club, '38; Fleur-de-Lys, '38; Girls' Athletic  
Association, '37; President of Junior Class—  
Sumter, S. C., High School, '37

JUANITA LUCILLE CONNER

*"Nita," Roses, Dancing*

MARGARET ALMYRA COSSON

*Dancing, Gardenias*  
Girls' Club, '36, '37, '38; Wischefe, '35, '36; Fleur-  
de-Lys

KATHLEEN COON

*Tennis, Roses*  
Girls' Club, '37, '38; Fleur-de-Lys, '37, '38; *Jeffer-*  
*son News*, '37; Expression Department, '37

RACHEL LOUISE COON

*Benny Goodman, Blue, Collecting Pictures*

SUE JEANETTE CROTTY

*Benny Goodman, Reading*

Here's the best of  
everything to a swell  
school chum.  
Vernon

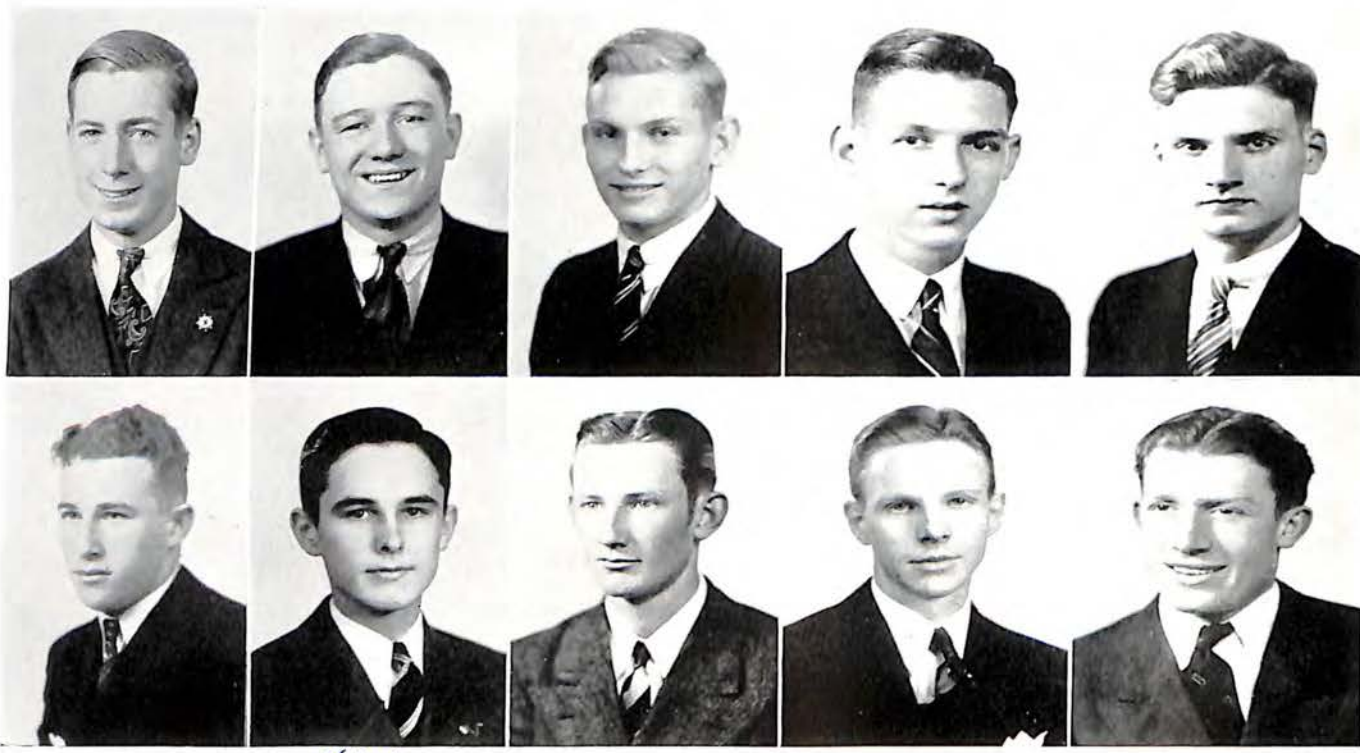

N.H.S.

LEON E. DINGMAN

*Swimming, Blue, Sleeping*

ROGER DOUTHAT

*Red, Strawberry Shortcake, Swimming*

VERNON STANLEY DREWRY

*Roses, Roanoke College  
Track Team, '38; Cross Country, '37; Monogram  
Club; Junior Classical League*

LUCIAN ARCHAMBAULT DURHAM, JR.

*Tommy Dorsey, V. M. I.  
Junior Hi-Y, '35-'36; Circulation Manager, ACORN,  
'38; Senior Hi-Y, '37-'38; Jefferson News Repre-  
sentative, '36-'37; ACORN Advertising Team,  
'37-'38*

THOMAS EARL EDWARDS

*Rose, V. M. I., "Master Printer"  
Track, '36, '37, '38; Stage Crew, '38; Cross Country,  
'38*

GEORGE HARMON ELLIOT, JR.

*Football, V. M. I., Tommy Dorsey*

JAMES WILLIAM ELLIOTT, JR.

*Blue, Benny Goodman, Dairy Fountain  
Junior Hi-Y, '34-'36; Senior Hi-Y, '37-'38; National  
Honorary Society; Student Government, '34-'36*

GERALD LINWOOD ELLIS

*Sports, Will Osborne  
Baseball, Spring, '38*

JAMES WARREN ELMORE

*Poetry, Mellow Pipes, Slumming  
ACORN Staff, '36-'38; Jeffersonian Literary Society,  
Treasurer; Boys' Glee Club, Reporter; A  
Cappella Choir; Fleur-de-Lys; "Sixth Key"*

EDWIN R. ENGLISH

*"Red," Blue  
Hi-Y*

*Best of luck in all your undertakings*

*Best of luck to you  
Cecil*

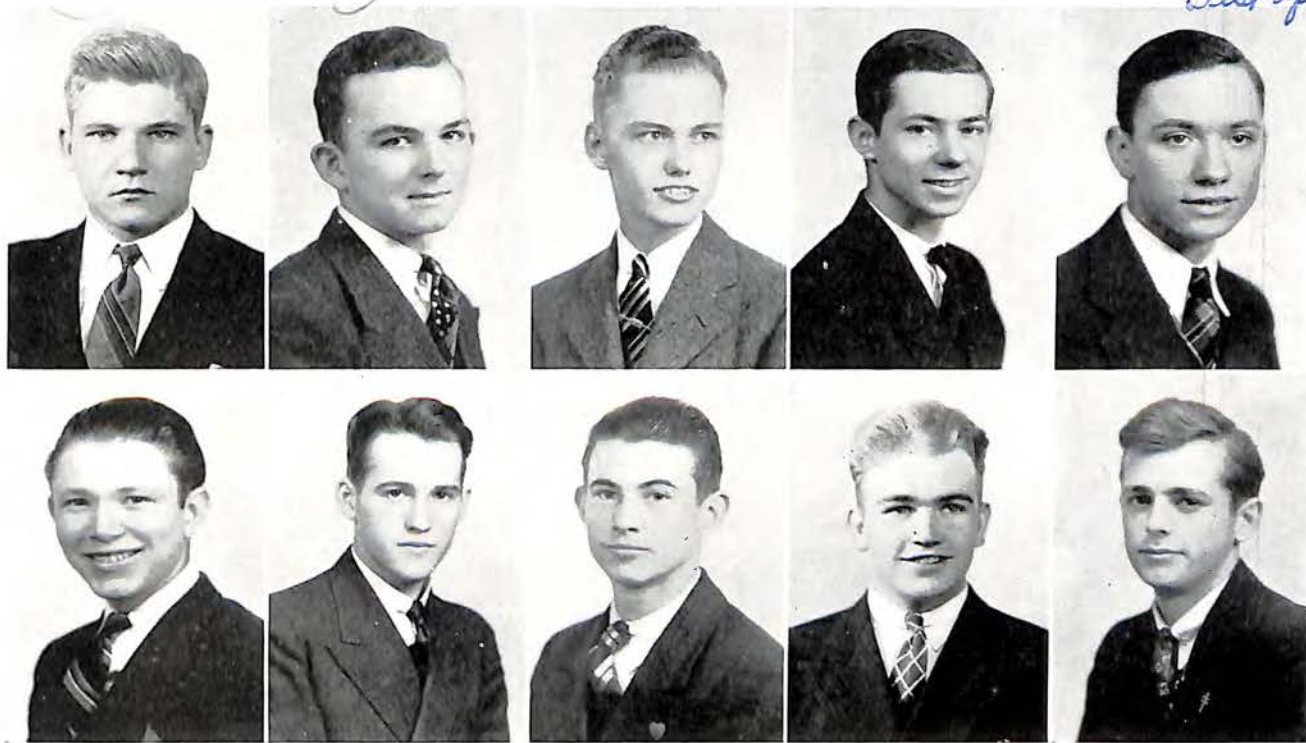

WILLIAM CLAY ENGLISH  
*"Country," Daisies, Blue*  
Student Government

JACQUES M. FALLWELL  
*Roses, Harvard University*  
Fleur-de-Lys; L'Echo de Roanoke Staff

WILLIAM STEPHEN ENGLISH, JR.  
*Pigeons, Minnesola, Ozzie Nelson*  
Junior Hi-Y; Senior Hi-Y

PAUL WILLIAM FARISS  
*Roses, V. P. I., Benny Goodman*  
Junior Hi-Y; Student Government, '34-'36;  
Fleur-de-Lys

CHARLES AUSTIN ENNIS  
*Hal Kemp, Tennis*

JAMES S. FAUCETTE  
*Baseball, Photography, V. M. I.*  
Hi-Y

ERCELL W. FAIRCHILD  
*Roses, V. P. I., Baseball*

BEVERLY FELTY  
*Smothered Steak, Usher Club*  
Jeffersonian Literary Society, '36, '37, '38; Hi-Y,  
'36, '37, '38; Speech Department, '35, '36, '37,  
'38; Choral, '36, '37; Orchestra, '35, '36, '37

H. CERIL FAIRCHILD  
*Roses, V. M. I., Football*

ROBERT FRANKLIN FINNELL  
*Tennis, Chop Suey, Stamps*  
Tennis Team; Boys' Glee Club

*Best of luck always. Don't forget Alg. 4.  
Ber.*



MILDRED ESTHUS CUNDIFF  
*"Troubles," Guy Lombardo, Carnations*  
Public Speaking, '38; Choral Club, '37-'38

HAZEL HOPE DEANS  
*Tommy Dorsey, Swimming, Ice Cream*  
Girls' Club; Fleur-de-Lys; Martha Washington  
Literary Society

VIRGINIA DARE CUNDIFF  
*"Jenny," Tennis, Dancing*  
Girls' Club, '36, '37, '38; Choral Club

EDNA ANITA DEARING  
*Tennis, Benny Goodman*  
Choral Club; Martha Washington Literary Society;  
Glee Club; Girls' Athletic Association; Com-  
mercial Club

HILDA FRANCES CUSTER  
*Roses, Steak, "Hilly"*

JEAN ELINOR DELANEY  
*Apple Pie a la Mode, Swimming*  
Girls' Club, '37-'38; Fleur-de-Lys, '37-'38; *Jefferson*  
*News*, News Editor, '37; Expression Depart-  
ment, '37; Stagecraft, '38; ACORN Represent-  
ative, '38

ELOISE DAVIS  
*"Weecie," Tennis*  
Secretary of Freshman Class; Student Government;  
National Honorary Society; *Roanoke Roman*  
Staff; Junior Classical League; Fleur-de-Lys;  
Girls' Club

ELIZABETH ALBERTA DENT  
*Swimming, Gardenias*

OLA MARGARET DEACON  
*"Red," Hiking, V. P. I.*

PATRICIA VIRGINIA DESHAZO  
*Rosebuds, "Pat"*

Loads of luck  
and success  
to you, always -  
Enid.



DOROTHY PAULINE DEYERLE  
*"Polly," Collecting Pictures*

LORA NELL DOOLEY  
*Benny Goodman, Dancing  
Girls' Club*

ENID BEVERLY DICKINSON  
*Tommy Dorsey, Tennis*  
Girls' Club; National Honorary Club; Martha  
Washington Literary Society; French Club;  
*L'Echo de Roanoke* Representative; Wisehefu;  
Usher, '37; Orchestra, '36-'37

DORIS MAE DOUGLAS  
*Hamburgers, Kay Kyser*  
Wisehefu, '35; Girls' Club; Social and Project  
Committee, '36-'37; Girls' Athletic Association,  
'35; Stage Craft, '37; Play Production, '38;  
Make Up, '38; Martha Washington Literary  
Society; Program and Poster Committee, '36-'37

AGNES LOUISE DILLARD  
*Roses, University of Virginia, Sammy Kaye*

DOROTHY LOUISE DOUGLAS  
*Tommy Dorsey, "Dot," Movies*  
Wisehefu, '34, '35; Martha Washington Literary  
Society, '36, '37; Girls' Club, '36, '37, '38;  
Expression, '36; Stage Craft, '37; Play Pro-  
duction, '38; Make Up, '38

ELIZABETH ANN DINGMAN  
*Yellow, Wayne King, V. P. I.*  
Martha Washington Literary Society; Girls' Club;  
Library Squad

LOIS DOWDY  
*Blue, Home*

LILLIAN JOSEPHINE DOOLEY  
*Blue, Rose*

ELIZABETH FRANCES DOYLE  
*George Hall, "Frankie," Movies*  
Wisehefu, '35, '36; Girls' Club, '36; Glee Club, '37;  
Girls' Athletic Association, '35, '36

*Good luck in school,  
may success follow  
you all year long*

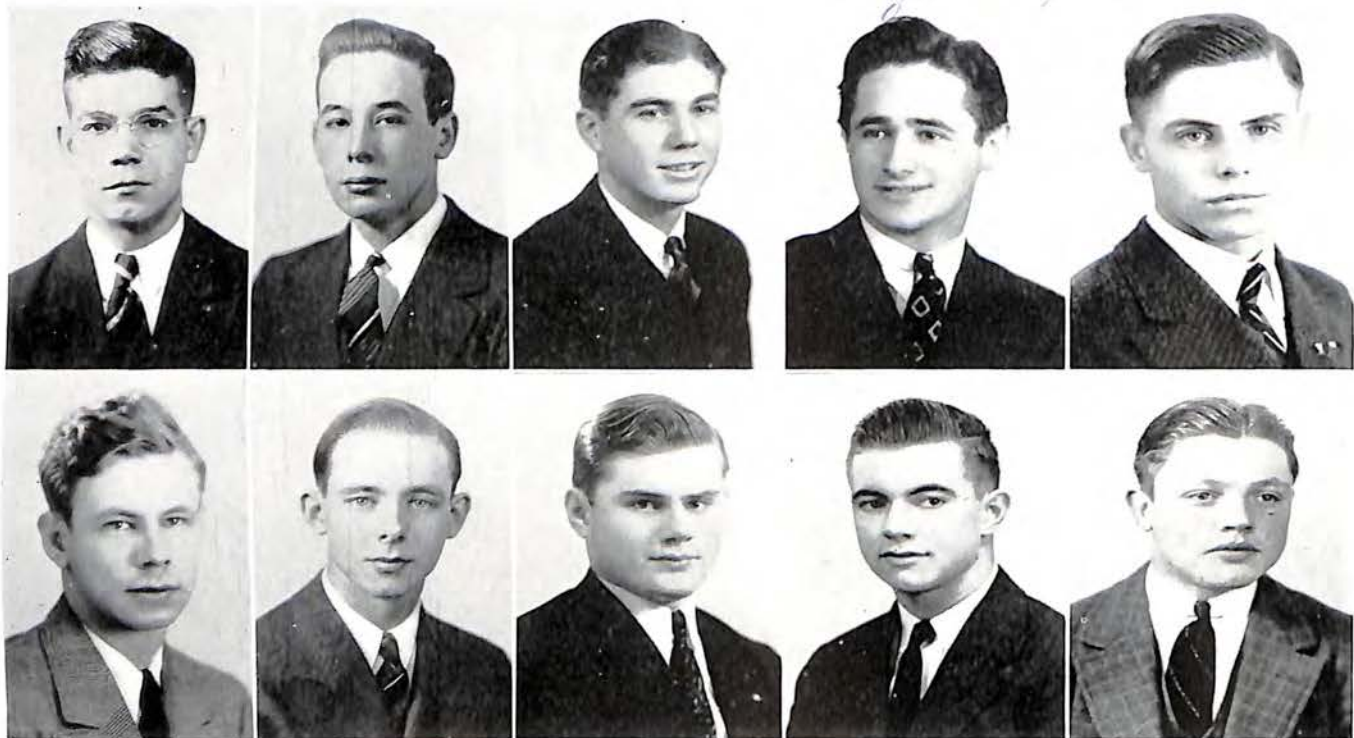

EDWARD BURKE FINNEY  
*Roses, Jan Garber, "Mutt," Reading, V. M. I.*

JACK FRANTZ  
*Roses, Golf, Airport*

HENRY TYLER FINNEY, JR.  
*Swimming, Dartmouth, "Jo-Jo"  
Spanish Club*

RODNEY JOSEPH FRINGER  
*Tommy Dorsey, Football, Blue*

GROVER CLEVELAND FLINT  
*"G. C.," Notre Dame, Cab Calloway  
Baseball, Spring, '37, Spring, '38*

WILLIAM KENNETH FULCHER  
*"Kinky," Oysters, Benny Goodman*

MILTON FOX  
*Hal Kemp, V. P. I., "Foxy"  
Senior Hi-Y; Junior Hi-Y; Student Government;  
Fleur-de-Lys*

GEORGE HENRY FULTON, JR.  
*Golf, Pie a la Mode  
Protect Council, '35-'36, '37-'38; Junior Hi-Y;  
Senior Hi-Y, '38; Junior Varsity Football;  
Varsity Football, '37; Golf, '37-'38; Monogram  
Club*

DAVID WESLEY FRANCIS  
*Football, V. M. I.  
Fleur-de-Lys*

RICHARD JAMES FUNK  
*"Dick," Sports, Ice Cream*

Best of  
luck in the  
future Billy

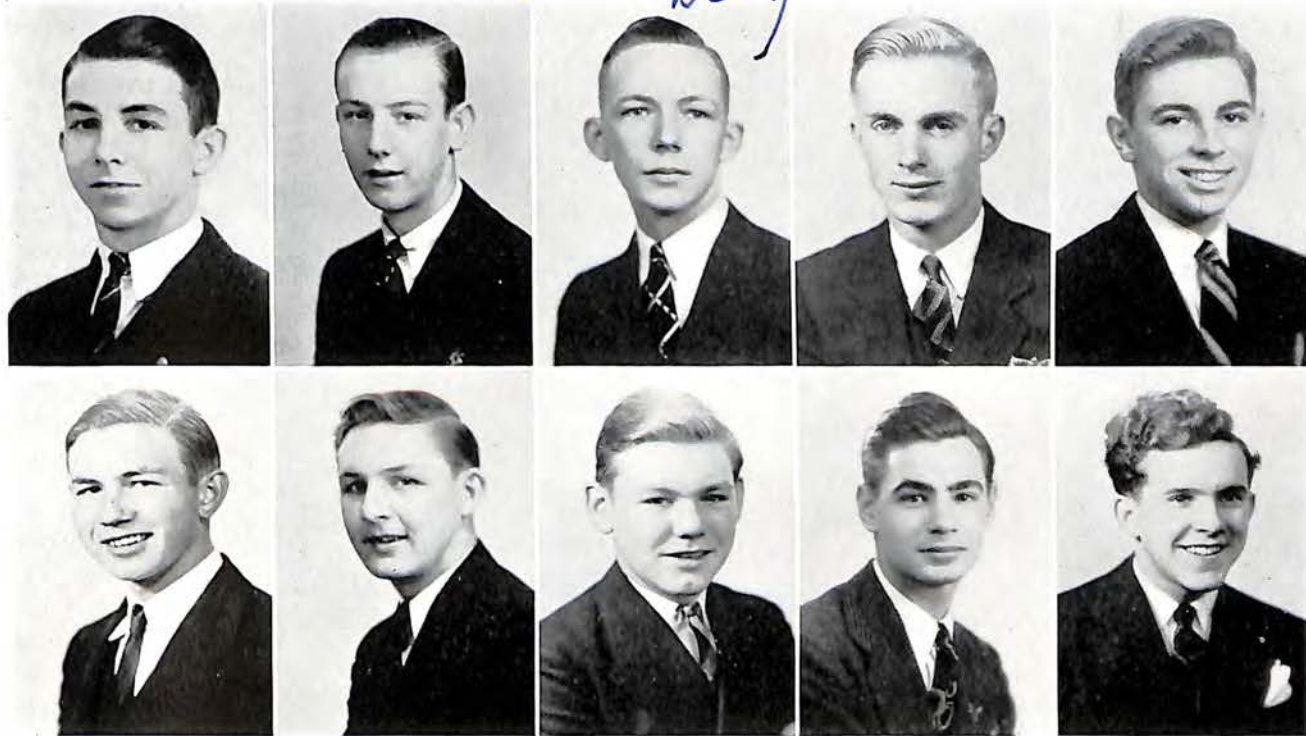

WARREN LEE GARLAND, JR.

"Toot," *Basket Ball, V. M. I.*  
Junior Hi-Y Cabinet, '35; Senior Hi-Y, '36-'38.  
Secretary, Treasurer; Secretary Senior Class;  
Junior Varsity *Basket Ball*; *Basket Ball*, '38;  
*Football*, '38

OLIVER L. GEE

*V. P. I., Baseball, Spinach*

WILLIAM FRANCIS GEOGHAN, JR.

*Sports, Duke University, Good Foods*  
Junior Hi-Y, '36-'37; Senior Hi-Y, '37-'38; *Fleur-*  
*de-Lys*

HAROLD BERNARD GILLESPIE

"Farmer," *Blue, Baseball*  
*Student Government*

BRYANT RUSSELL GOODALL

*National Business College, Basket Ball, Traveling*

DENNIS F. GOODE

*Baseball, Pic*  
*Baseball*, '37-'38

R. ARCHIE GOODE

*Singing, Collecting Golf Balls*  
*Baseball*, '38

KOSSEN GREGORY

"Jake," *Tommy Dorsey*  
*Fleur-de-Lys Representative*, '37; *Senior Hi-Y*, '38;  
*Stage Crew*, '36; *Expression Department*, '37-  
'38; *L'Echo de Roanoke Representative*, '37;  
*Jefferson News Business Staff*, '38

RICHARD MEADE GRIGGS

*Swimming, William and Mary*  
*Student Council and Prefect*; *Glee Club and Choir*;  
*Expression Department*; *Junior Hi-Y, Cor-*  
*responding Secretary and Treasurer*; *Senior*  
*Hi-Y, Vice President*; *Fleur-de-Lys*; *L'Echo de*  
*Roanoke and ACORN Representative*; *Bookstore*;  
*School Dance Committeeman*; *Associate Senior*  
*Treasurer*

JOE WILEY GUTHRIDGE

*Football, Jefferson High*  
*Glee Club, Vice President*, '37-'38; *Choir*; *Cheer*  
*Leader*; *Business Manager, Jefferson News*;  
*Hi-Y*; *Business Staff, ACORN*; *Senior Mirror*;  
*Expression Department*; "Mrs. Moonlight";  
*Jeffersonian Literary Society*; *Stage Crew*

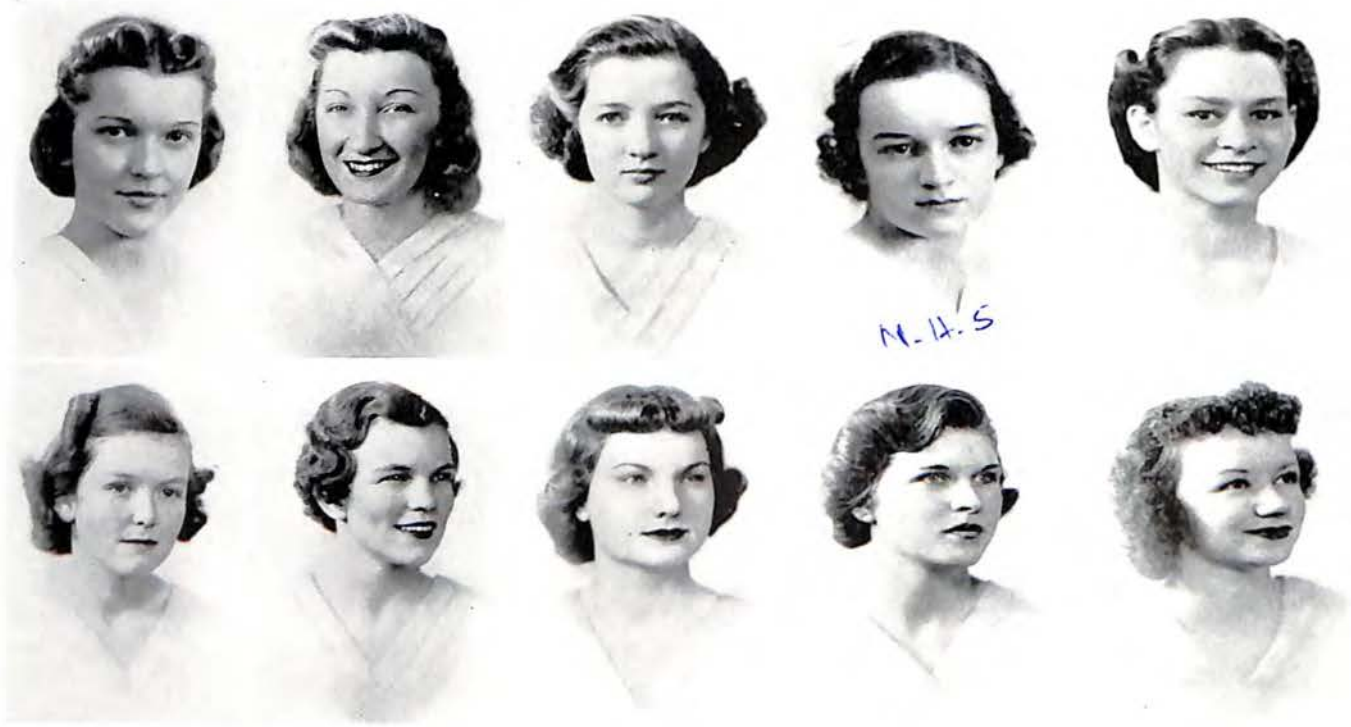

JEAN ANNE DUKE

*"Duke," Tommy Dorsey*  
 Secretary of Wischefu; Fleur-de-Lys, '37; Senior Play, '38; Girls' Club, '36, '37, '38; Student Government; Martha Washington Literary Society, '37; Speech Department, '36, '37, '38; Glee Club, '36; Chairman of Contact Committee for "Mrs. Moonlight"

SALLIE DULL

*Kay Kyser, "Bushie"*  
 Girls' Club

GWENDOLYN DUNGAN DUNCAN

*Gardenias, Tennis, "Gweny"*  
 Girls' Club; Student Government at Lee Jr.

LOUISA PERKINS EASLEY

*Blue, Candy*  
 Student Government; Girls' Club; *Roanoke Roman* Staff; National Honorary Society; Junior Classical League; Student Director, "Mrs. Moonlight"; Senior Play Selection Committee

HAZEL ECHOLS

*Hiking, Reading, Maroon*  
 Girls' Club; Martha Washington Literary Society; Girls' Athletic Association; Volley Ball; Basket Ball

FRANCES BEULAH EDDY

*Blue, Candy, Tennis*  
 Martha Washington Literary Society; Junior Classical League

ETHA PINE ELLIOT

*"Piney," Collecting Dogs, Baseball*  
 Girls' Club; Choral Club

MARGARET ODELL ELLIOTT

*Tennis, "Flip"*  
 Martha Washington Literary Society; Girls' Club; Glee Club

MARTHA VIRGINIA ELLIOTT

*"Jenny," Bananas, Dancing*

MARY FRANCES ELMORE

*Blue Skies, Pink Gardenias*



Remember  
Eng. & Class  
Back of Luck  
Jane



N.H.S.



N.H.S.

lett  
March, Cal.

**JANE ENGLEBY**  
*Swimming, Roanoke College*  
Treasurer, Junior Class; Student Government;  
Girls' Club; Program Chairman; *L. Echo de*  
*Roanoke* Representative; Fleur-de-Lys; National  
Honorary Society; Play Production; Mirror  
Committee; Senior Day Committee

**BERNICE EVELYN ENGLISH**  
*Blue, Reading*

**PEARL BRANHAN EPLING**  
*White Orchids, Randolph-Macon*  
*Jefferson News* Representative; Cheer Leader;  
Girls' Club; Senior Mirror Committee; Senior  
Mirror; Assistant Business Manager, ACORN;  
Wischefu

**ABIGALE KATHERN EVANS**  
*Swimming, "Ab," Roses*

**LOIS MARGUARETTE EVANS**  
*Tennis, "Snooks," Dogs*  
Girls' Club; Glee Club

**ROBERTA HAZELTINE EVANS**  
*Skating, Roses*

**ELEANOR CATHERINE EVERSOLE**  
*Swimming, Drawing*  
Girls' Club, '37-'38; Junior Classical League;  
Martha Washington Literary Society, '37-'38;  
National Honor Society; Glee Club, '36-'37;  
Fleur-de-Lys, '37

**PAULINE FAIRCHILD**  
*Dancing, Gardenias, "Polly"*  
Girls' Club; Glee Club

**MARTHA ANN EARLEY**  
*Lily of the Valley, Tommy Dorsey*  
Girls' Club, '36-'38; ACORN Representative; Speech  
Department; Wischefu

**PHOEBE E. FAVILLE**  
*Ripe Olives, "The Rubyall," Virginia's West Range*  
Fleur-de-Lys, '37-'38; Girls' Club, '35-'38; Wischefu

*Soubert & Hines  
and success  
Bobby*

*N. H. S.*

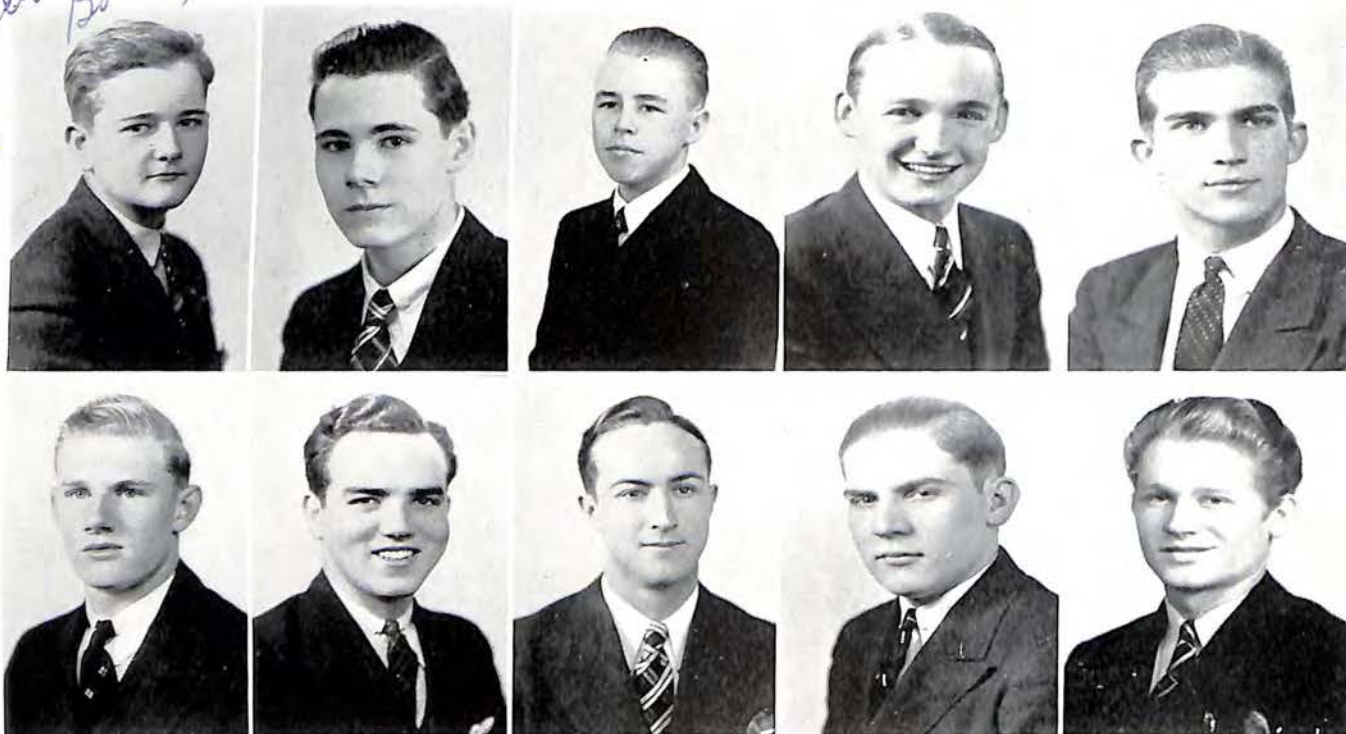

ROBERT CAMERON HAGAN

*"Jake," Tennis*  
Senior Hi-Y; Expression Department, '36-'38;  
Fleur-de-Lys, '37; *L'Echo de Roanoke*, '37, '38;  
ACORN Homeroom Representative, '38; Dance  
Decoration Committee; *Jefferson News* Staff;  
National Honor Society

ALVIN CROY HALE

*Rose, Blue, Reading*

RALPH M. HALE

*Green, Swimming, Reading*

ROBERT JACKSON HAMRICK

*"Bob," V. P. I., Swimming*

GORDON PAYNE HANCOCK, JR.

*Roses, West Point*  
Fleur-de-Lys, '37, '38; Fleur-de-Lys Representa-  
tive, '37; *L'Echo de Roanoke* Representative, '38

JACK ELBERT HANES

*Wild Iris, Annapolis*  
Hi-Y, '37; Fleur-de-Lys, '37, '38

ERNEST FRANKLIN HARLER

*Plaza, Sleeping*  
Senior Hi-Y; Assistant Football Manager

JACK ALEXANDER HARMAN, JR.

*Rose, V. P. I.*  
Boys' Glee Club; Junior Hi-Y; Basket Ball; Foot-  
ball; A Cappella Choir

BOWMAN NEWTON HARRIS

*White, Tulip*

JAMES LEWIS HARRIS

*Tennis, Parks Air College, Photography*

"1" Earl Harris '38

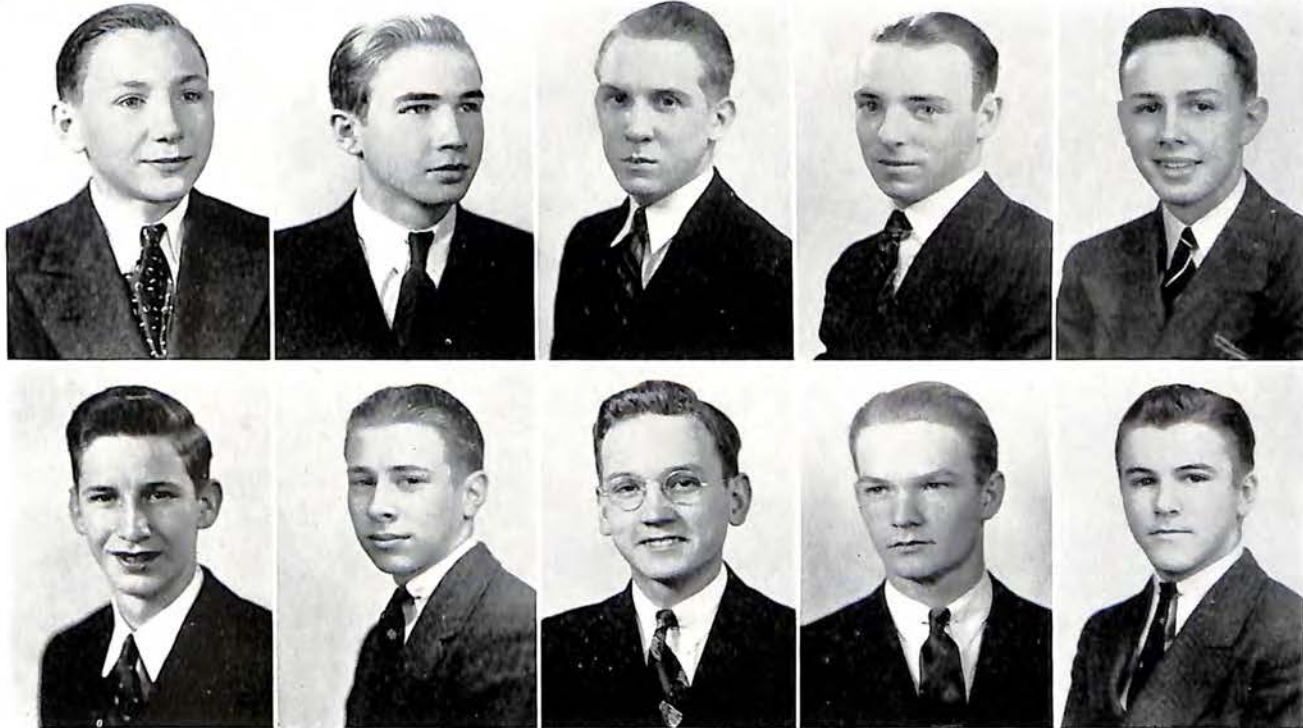

MALCOLM EARL HARRIS  
*Blue, Football, V. M. I.*

JULIAN HECK  
*Tennis, Dairy Fountain, V. P. I.  
Student Government, '36*

WINFRED H. HART, JR.  
*Wayne King, Tulips, Photography  
Choir*

FRANK HELVESTINE, III  
*Duke University, "Stooge," Duke Ellington  
Stage Crew, '38*

CLIFFORD ALLEN HARVEY  
*Swimming, Collecting Stamps*

WILMER RAY HICKS  
*Jan Garber, "Toddles," Green  
Junior Hi-Y; Student Government*

JAMES HORACE HAWKINS  
*Swimming, "Hardy"*

LAUREN HIMES  
*Brown, Fishing*

HERMAN DEWEY HAWLEY, JR.  
*Tennis, V. P. I., Dairy Fountain*

JOHN W. HODGES, JR.  
*Football, V. P. I.  
Hi-Y; Cheer Leader's Chauffeur, '36; ACORN  
Representative*



MARGARET FETTERS  
*Navy Blue, Andre Kostelanetz*

KATHLEEN DAVEY FISHER  
*"Kitty," V. P. I.*

HOPE HAMILTON FIGGAT  
*V. P. I., Dancing*  
*Jefferson News Representative; Student Government Representative; Corresponding Secretary of Girl Reserves*

ELYRIA ELIZABETH FITZGERALD  
*Swimming, Poetry, "Fitz"*  
*Girls' Club, '36; Choral, '34, '35, '36*

EVA FINK  
*Ripe Figs, Chattin', Swinging Bridges*  
*Fleur-de-Lys; Girls' Club; Martha Washington Literary Society; Wisehefu; Play Production*

DIMPLE MAGDELINE FLINCHUM  
*"Blondie," Randolph-Macon*  
*Girls' Club, '36*

EUGENIA ANN FISHER  
*"Fish," Blue, Violets*  
*Girls' Club; Martha Washington Literary Society, '37*

PRENTICE FLORA  
*Roses, Hollins, Guy Lombardo*  
*Girls' Club*

JORESSA JUANITA FISHER  
*Monteclear, Dancing*

FRANCES EVELYN FOSTER  
*Gardenia, V. P. I.*  
*Acorn Representative; Student Government; Newspaper Representative*

Best wishes  
to you, Richard,  
Virginia



N.H.S.



PHYLLIS NADINE FOUT

*Benny Goodman, Reading, Farmville  
Martha Washington Literary Society*

ERNESTINE COLEMAN FOWLKES

*Sweetheart Roses, Pink  
Girls' Club*

CHRISTINE BELLE FRANKLIN

*Benny Goodman, "Teenie," Ice Cream*

VIRGINIA GIBBONEY FRENCH

*Blue, Snapdragons  
Fleur-de-Lys, President; Girls' Athletic Association,  
'37, '38; L'Echo de Roanoke Staff; National  
Honorary Society*

JEAN FRANCES FRETWELL

*Swimming, Tommy Dorsey, Hot Dogs  
Girls' Club, '36*

MARGUERITE CORINNE FULCHER

*Benny Goodman, Scrapbooks, Reading  
Martha Washington Literary Society; Girls' Club*

ULESS FULLER

*V. P. I., Roses, Benny Goodman*

MARGARET FUNK

*Dancing, V. P. I., Benny Goodman  
Girls' Club; Student Government; Wisehefu Club*

MARGUERITE GARDNER

*Roses, "Tony," Pie  
Girls' Club*

HILDA ALLENE GARRET

*Benny Goodman, "Billy," Baseball*

*Eunice Lefty Hoel*

*Richard  
Best wishes  
It's been  
swell know  
you.  
Jeddi*

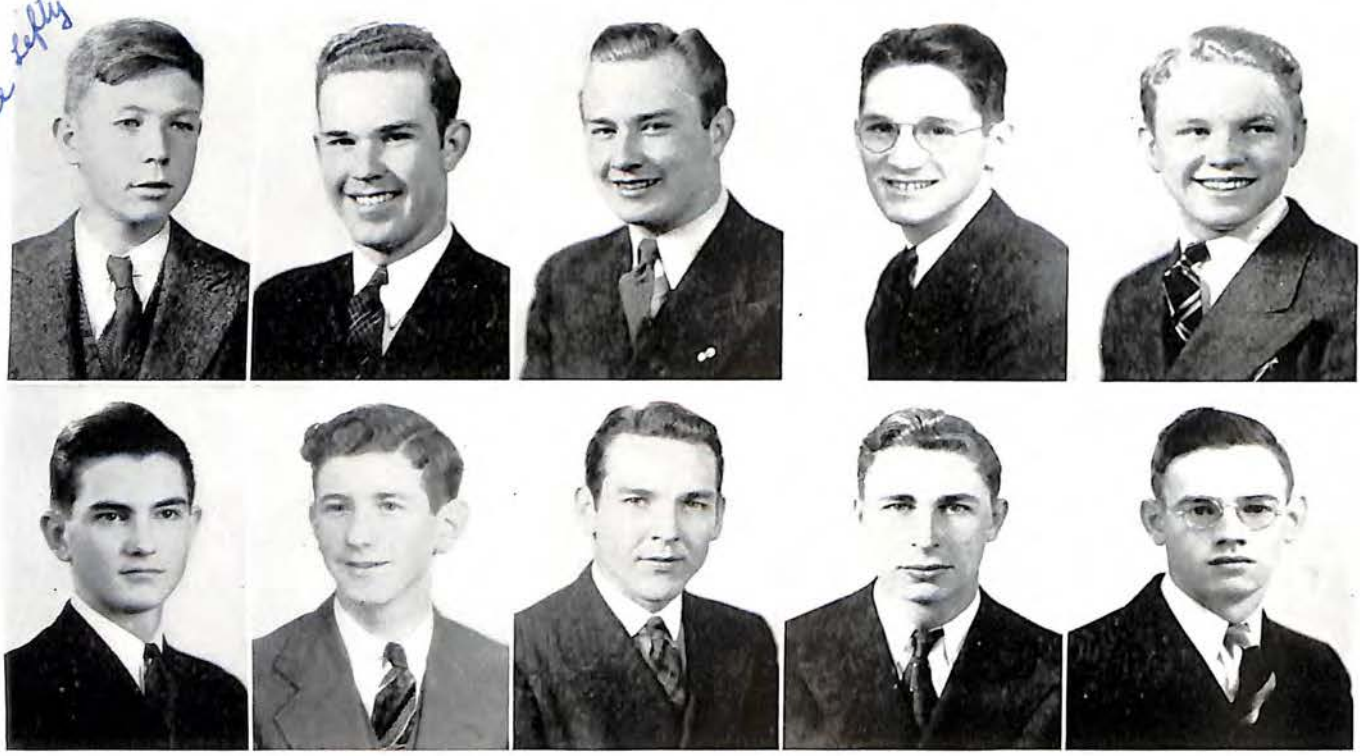

EUNICE ANDERSON HOEL  
*"Lefty," Red, Turkey*  
Hi-Y

DUDLEY HUGGINS  
*Roses, V. M. I.*

TROY WILLIAM HOLLAND  
*Gray, Hyacinth*

WILLIAM ELBERT HUNGATE  
*Blue, Girl Collecting*

JOHN GORDON HOLT  
*Art Department, Randolph-Macon College*  
Hi-Y, Secretary; Football

FRED M. HUNNICUTT  
*Blue, Roses, Benny Goodman*

FRENCH LEON HOUSEMAN  
*Sammy Kaye, Football*  
Football, '35, '36, '37, Captain, '37; Basket Ball, '36, '37, Captain, '37, '38; Hi-Y, '35, '36, '37, '38; Monogram Club, '37, '38; Senior Mirror

JACK HUNTER  
*Mountain Laurel, University of Alabama*

FREDERICK WALENSTEIN HUFFMAN  
*Playing Trumpet, Hal Kemp, Swimming*  
Band, '34, '35, '36, '37, '38; "Gypsy Rover," '38

THOMAS GRAY HURDLE  
*V. M. I., Track*  
Cabinet Monogram Club, '38; Track Team, '36, '37, '38; Junior Hi-Y, '36, '37; Student Government, '36, '37; Fleur-de-Lys, '36; Cross Country, '36

*Handwritten notes in the right margin, including a signature and several lines of text.*

*Wishing you  
lots of success  
in a speedy way.  
S. H. H.*

*Never wishing  
you loads of  
luck & success.  
Invelin*

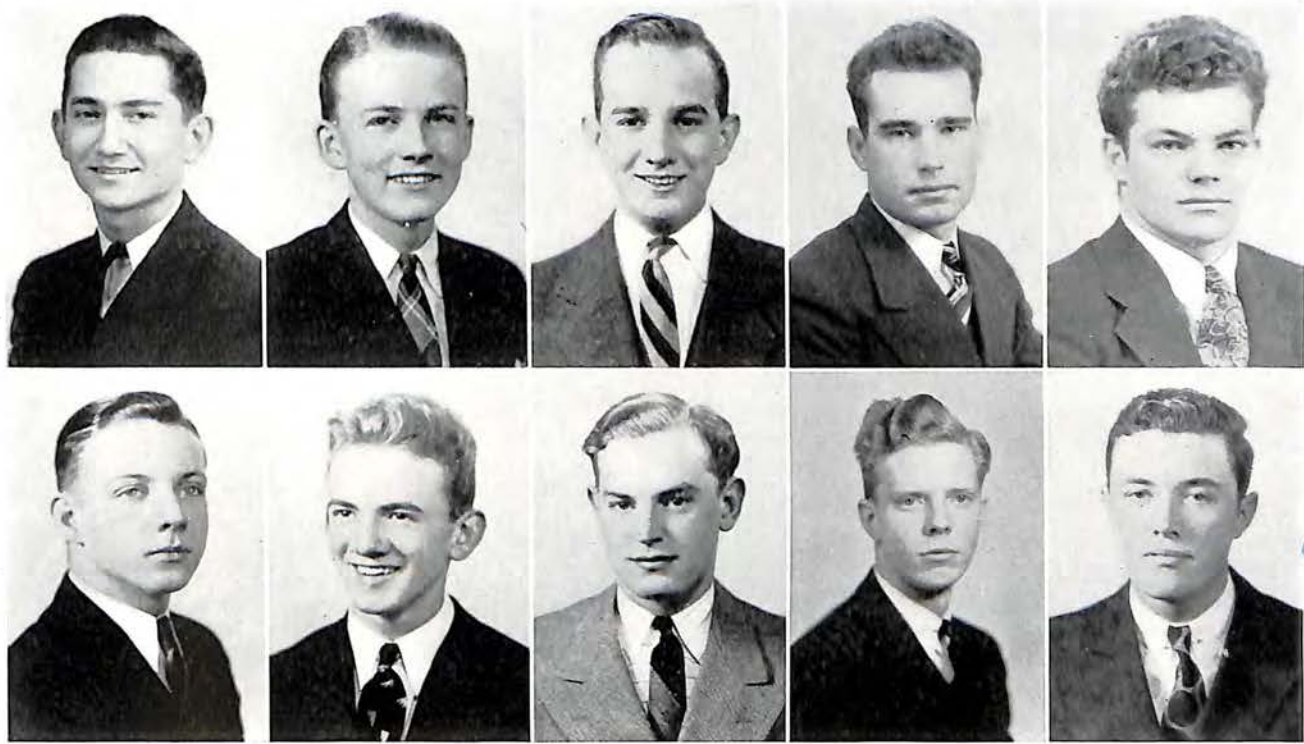

*Lots of luck  
Bud Kelly*

*N. H. S.*

**LESTER HUTTS**

*Robert Taylor, Benny Goodman  
Newspaper Representative; Choral Club, '36, '37;  
Glee Club, '36, '37; Choir, '37; Fleur-de-Lys,  
'37; Speech Department; "Gypsy Rover"*

**CHARLEY R. JOHNS**

*Tennis, Photography  
Boys' Glee Club; A Cappella Choir; Fleur-de-Lys;  
ACORN Staff; Jefferson News Staff; National  
Honor Society*

**TRUXDEN HUTTS**

*George Hall, Strawberry Shortcake*

**LEWIS ALBERT JONES**

*Roses, V. M. I.  
Fleur-de-Lys; L'Echo de Roanoke Staff*

**HENRY C. IKENBERRY, JR.**

*Swimming, University of Virginia  
Protect Council, '35-'36; Junior Hi-Y, '36-'37;  
National Honor Society; Senior Play, "Mrs.  
Moonlight"; Literary Team, '38; Speech Depart-  
ment; Jeffersonian Literary Society; Fleur-  
de-Lys*

**WILLIAM ROBERT JONES**

*Harvard, Violets, Louis Armstrong, Stamp Collecting*

**BILLY W. JAMISON**

*Woodwork, V. M. I.*

**CLIFTON FRANK KEFAUVER, JR.**

*Billiards, Red, Rose*

**JULIOUS MOULCAM JERNIGAN**

*Rose, Roanoke College*

**EUGENE KELLY**

*Hops, V. M. I.  
Cross Country, '35; Football, '36*

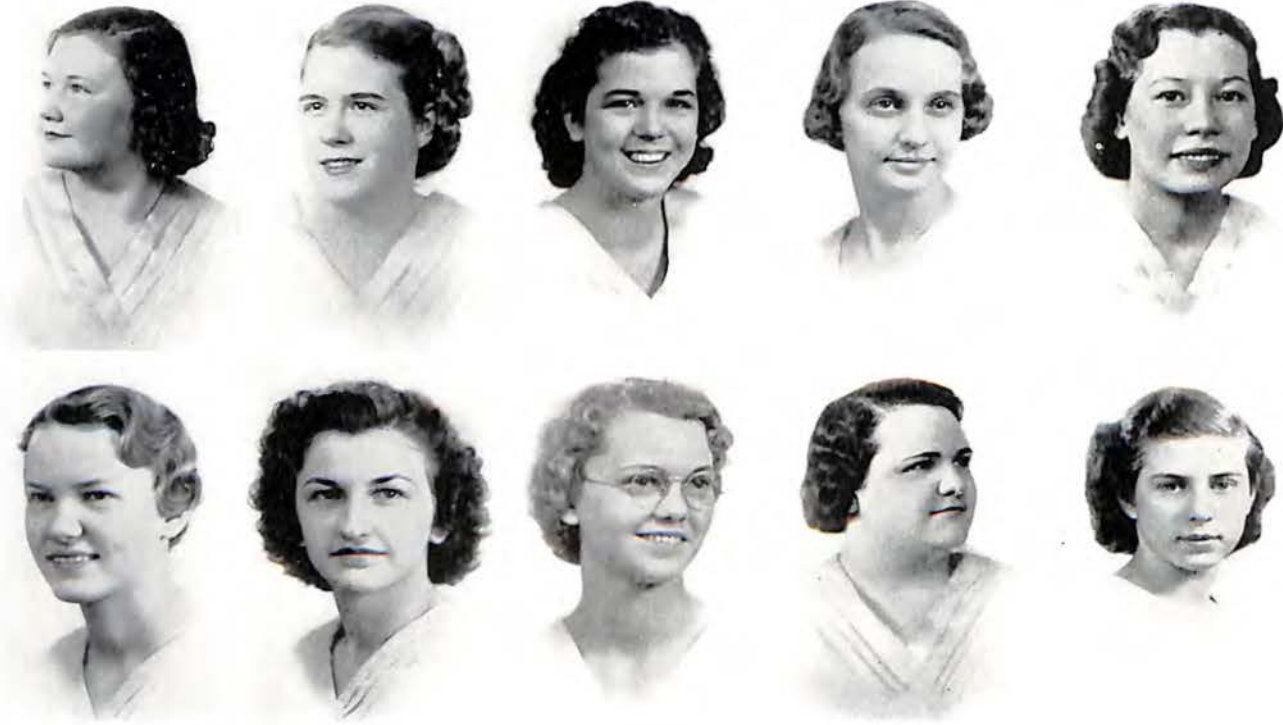

LENA REBECCA GARRETT  
*Rose, Blue, "Beck"*

ETHEL LORENE GAULDIN  
*William and Mary, George Hall, Knitting  
Choral Club*

VIRGINIA EASTER GAULDIN  
*Green, "Ginney," Hal Kemp  
Choral Club*

BEVERLY ANN GETTYS  
*"Bev," Talisman Roses  
Girls' Club; Student Government, '36; ACORN and  
Jefferson News Representative*

MARY GIBSON  
*"Kitty," Tennis, Red*

INA IRIS GOAD  
*Rose, Blue  
L 'Echo de Roanoke Representative; Girls' Reserve,  
'36*

IRENE ELIZABETH GOAD  
*"Reny," Blue, Rose, Collecting Tie Pins  
Girls' Reserve, '35*

LOIS GOAD  
*Rose, Basket Ball  
Commercial Service Club*

CATHERINE LUCILLE GODWIN  
*"Tiny" or "Slim," University of Virginia  
Girls' Athletic Association, '36, '37, '38*

IRMA DOUGLAS GRAFF  
*Wisehefu Cabinet, '36; Newspaper Representative,  
'37; Girls' Club Cabinet, '38; Martha Washing-  
ton Literary Society, '37; Cabinet, Spring, '38;  
Glee Club, '37; Choir, '38; Chairman of Com-  
mittee for Senior Class Play*



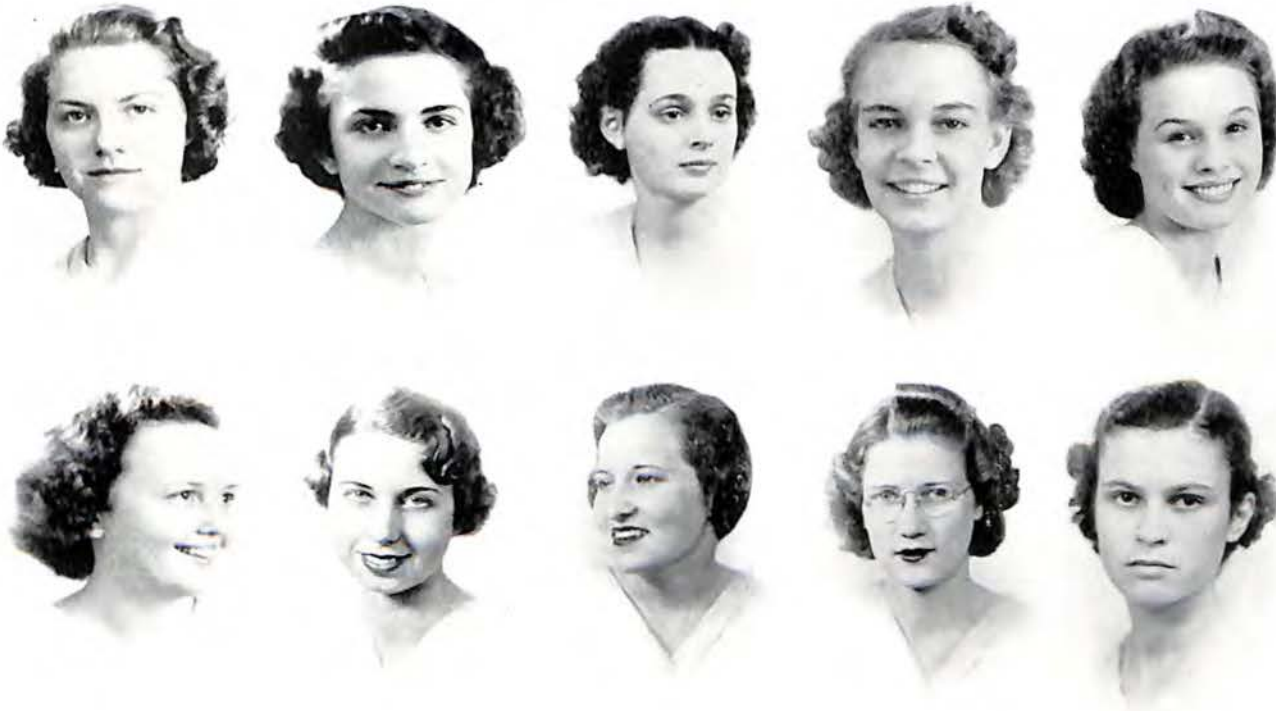

VIRGINIA BELLE GRANT

*Blue, Duke University, Reading*

CATHERINE VIRGINIA GRASTY

*Roses, Duke University*

Girls' Club Reporter; Martha Washington Literary Society; Public Speaking

MELANIE FRANCES GRAYBILL

*Benny Goodman, Dancing, N. Y. U.*

Treasurer, Martha Washington Literary Society; Girls' Athletic Association, '36, '37; Choral, '35, '36; Expression Department; Play Production Prop. Committee, "Mrs. Moonlight;" Fleur-de-Lys

HELEN F. GREGORY

*Blue, Roanoke*

President, Jackson Junior; President, Girl Reserves; President, Wischefu; Vice President and President, Martha Washington Literary Society; Student Director Senior Play, "When Knighthood Was in Flower;" Senior Play Committee; Senior Mirror

GLENNA CONSTANCE GROW

*V. P. I., Collecting Snapshots  
Fleur-de-Lys, '37*

MIRIAM ELIZABETH HAAG

*Gardenias, Benny Goodman*

Martha Washington Literary Society Cabinet, '38; Girls' Club, '36, '37, '38; Junior Classical League; *Jefferson News* Representative, '37; "When Knighthood Was in Flower," '37

FRANCES JUSTINE HAILEY

*Blue, Skating, Pie*

Expression; Choral Club

GLENDOLA PAULINE HALE

*White, Harrisonburg, "Polly"*

IVA MAE HALE

*Pink, Horseback Riding, Benny Goodman*

GERTRUDE HALL

*"Gertie," Reading*

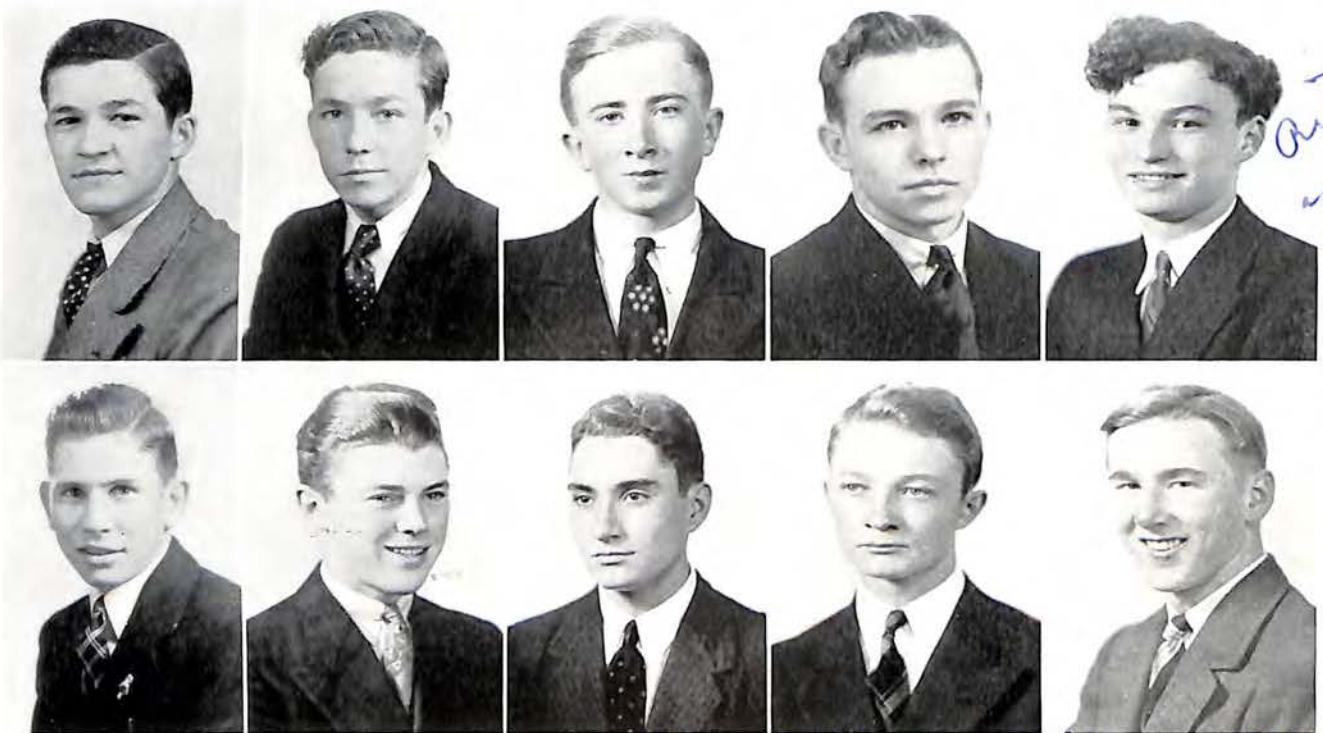

11.4.5

Richard, you're  
an alright guy  
keep up the  
good work.  
E. Lewis

Richard Kent wishing you all  
the success possible. I've  
enjoyed knowing you  
a lot. Always remember -  
Billy L.

DANIEL FRANKLIN KERFOOT  
*Brown, Daisy*

WALTER DOUGLAS KERFOOT  
*Brown, V. P. I.*

ELTON LEWIS KEY  
*White, V. P. I.*

HERBERT LEWIS KEYSER  
*Maroon, Basket Ball*

EDWIN A. KIDD  
*Tennis, V. P. I.*  
Home Room Representative; President National Honor Society; Junior Hi-Y; Senior Hi-Y; A Cappella Choir; Secretary Boys' Glee Club; Speech Department; "Gypsy Rover"

HAROLD JOSEPH KIDD  
*Golf, "Pete"*  
WILLIAM ANGUS KOHL  
*Roses, V. P. I., "Billy"*  
Glee Club, Fall, '36, Spring, '37; Choral Club, Fall, '36, Spring, '37; Jeffersonian Literary Society, Fall, '36, Spring, '37; Fleur-de-Lys, Fall, '36, Spring, '37

GARY WARD LAUGHON  
*"Zeke" Bob's Place*

WILLIAM THOMAS LAW  
*Photography, V. P. I.*  
Student Government; Prefect Council, '36; Glee Club, President, '37, '38; Choir; Junior and Senior Hi-Y; Speech Department; Newspaper Representative, '37; "Gypsy Rover"

JOHN KERN LAWSON  
*Hal Kemp, Football, Shooting Pool*  
Hi-Y, '37-'38; Expression Department, '35, '36, '37, '38; Choral Club, '35, '36; Cheer Leader, '37, '38

Lots of Luck!  
"Pickle"

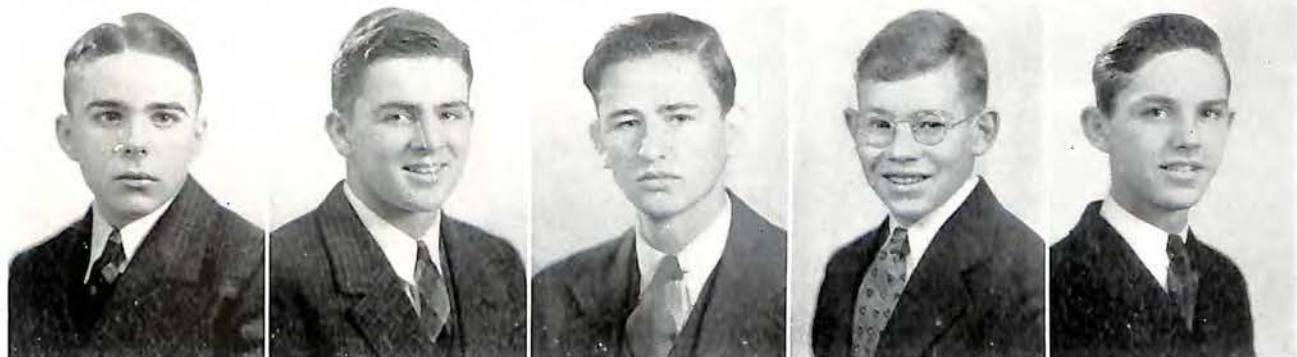
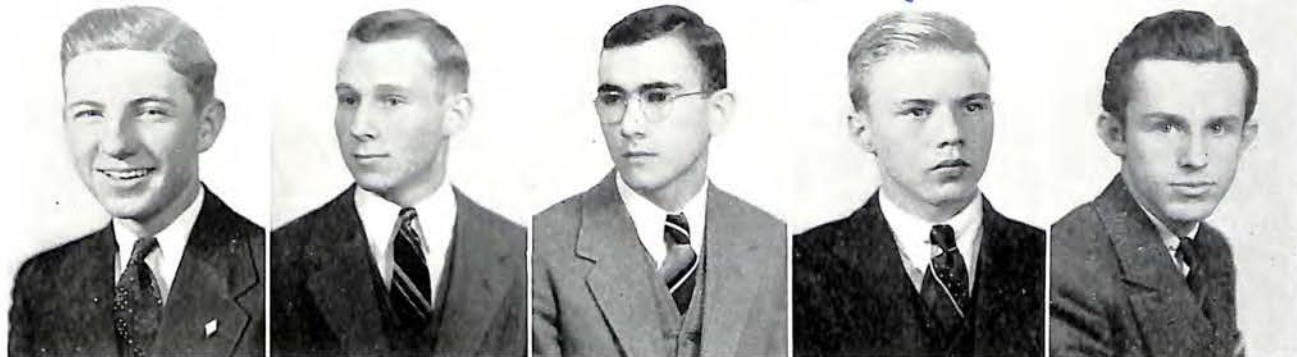

N.Y.S.

Schubert, after seeing that hat journal I hope you change your mind if any gene

FRANCIS L. LEE  
*Swimming, V. P. I.*  
Junior Classical League

CHESTER ROSS LEMON  
*Tennis, Strawberry Shortcake*  
Tennis Team, '37-'38; Junior Varsity Basket Ball, '37; Junior Hi-Y, '36-'37; Senior Hi-Y, '38; Four de Lys

BENJAMIN H. LESTER  
*Hunting, V. P. I.*  
Football, '37; Baseball, '38

MILTON S. LEWIS  
*Bob's Place, Pink*

BROWDER MOSBY LINKOUS  
*Photography, V. P. I.*

EUGENE R. LONG, JR.  
*Ice Cream, M. I. T.*  
National Honor Society, Secretary; ACORN Photographer; *Jefferson News* Photographer

FRANK MILLARD LONG, JR.  
*Girl Chaser, Track*  
Track, '37-'38; Cross Country, '36-'37; Student Government; Monogram Club; National Honor Society; Business Manager of *L'Echo de Roanoke*, '37; Fleur-de-Lys; Junior Hi-Y; Senior Hi-Y

KENNETH LONG  
*Blue, Golf*

RAYMOND LONG  
*Benny Goodman, Football*

JAMES ALFRED LOWE, JR.  
*Working Algebra, Tennis*  
Glee Club, '37, '38; Choir, '38; Choral, '37, '38; Junior Classical League

*Let's wish you the best of everything  
to you  
Rosemary.*



*N. H. S*

**DOROTHY HAZEL HAMBRICK**  
*Blue, N. B. C.*  
Student Government, '37

**NANNIE MAE HAMILTON**  
*Music, "Nannette"*

**NANCY LEE HANCOCK**  
*Roses, Benny Goodman, Dancing*

**LOIS HARBIN**  
*Beige, Gardenia*

**ROSEMARY HARK**  
*"Rosey," Talking*  
Student Government, '36-'38; Martha Washington Literary Society Treasurer, '37; Play Production; Newspaper Representative, '37, '38; Girls' Club, '36, '37, '38

**CHARLOTTE ALEENE HARKRADER**  
*Benny Goodman, Dancing, "Blondie"*  
Spanish Club

**STELLA HOGAN HARMAN**  
*Fishing, Virginia Ham*  
Martha Washington Literary Society, '38; Latin Department, '38

**ELIZABETH AGNEW HARRIS**  
*White Orchids, Mediterranean Skies, Sammy Kaye*  
Feature Editor of ACORN Staff, '36, '37, '38; Girls' Club; Fleur-de-Lys Representative; Wisehefu, '35; Martha Washington Literary Society Cabinet; Jefferson News Representative; Usher Committee

**BETTY CLEO HAWKINS**  
*Gardenias, Potato Chips*  
Wisehefu, '33-'34; Girls' Club, '35-'36; Martha Washington Literary Society Cabinet, '37-'38; Junior Classical League, '37; Jefferson News, '37

**SUSANNE HAYWARD**  
*"Suzy," Candid Cameras*  
ACORN Staff; Associate Editor; Editor-in-Chief; Prefect Council; Debating Team; Jefferson News Columnist; Assembly Committee; National Honorary Society; Intramural Tennis Champion; Senior Mirror Committee; Girls' Club



MARY REBECCA HENDRICK  
*White, "Becky," Dancing*

ELNA VIRGINIA HOUCHINS  
*Benny Goodman, Hot Dogs*

EFFIE GEORGIE HERBERT  
*Benny Goodman, Gardenias, "Herby"*

DOROTHEA HUGHES  
*Tommy Dorsey, Rose*  
Girls' Club, '36, '37, Fall, '38; Choral, '37, Spring, '38; Wisehefu, '35; Fleur-de-Lys, Fall, '36, Spring, '37

ALMA MAE HINSHAW  
*Swimming, "Shorty," George Hall*

MARTHA ELIZABETH HUGHES  
*Bicycle Riding, Blue*

MARJORIE HILDRIED HOBBS  
*Gardenias, Raymond Paige*  
Girls' Club, '37

CHRISTINE SCOTT HYLTON  
*Gardenias, "Jerry"*

FRANCES HODGES  
*Roses, V. M. I.*  
Expression, '36

VIRGINIA PAIGE IKENBERRY  
*Roses, V. P. I.*  
Spanish Club President, '37; Representative on Spanish Paper, '38; Latin Representative, '35

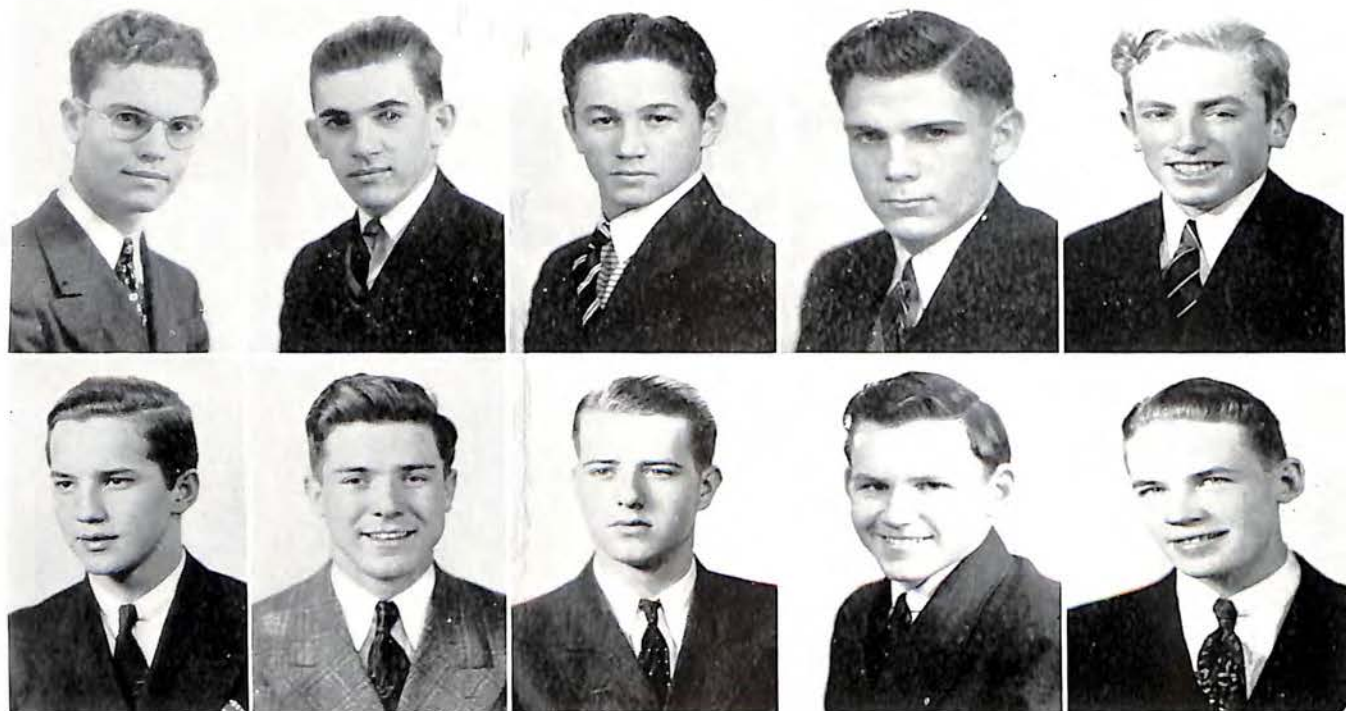

Capt?  
U.S. Marine

Good luck  
Frank

CHARLES B. MALCOLM, JR.  
*Photography, Tennis*

SAMUEL NATHAN MASON  
*Baseball, On Fifth Street, "Nat"*

THOMAS J. MALONE, JR.  
*Basket Ball, Collecting Match Covers  
Basket Ball*

LUCIAN A. MASSIE, JR.  
*Texas Agricultural and Mechanical College, Football  
Hi-Y; Football; French Club*

CECIL C. MARTIN  
*Brown, Pansies, Cab Calloway  
Glee Club*

JAMES CARNEAL MAXEY  
*Baseball, Paul Whiteman*

LEWIS K. MARTIN  
*Benny Goodman, Riding in Car*

FRANK H. McFADDEN  
*Tulip, University of Virginia*

MARION IRVIN MASON  
*"I" Mason, Carnation*

WAYNE C. METCALF  
*Green, Tommy Dorsey  
ACORN Staff; Spanish Club*

Shake with  
you Bern  
Minter  
'38

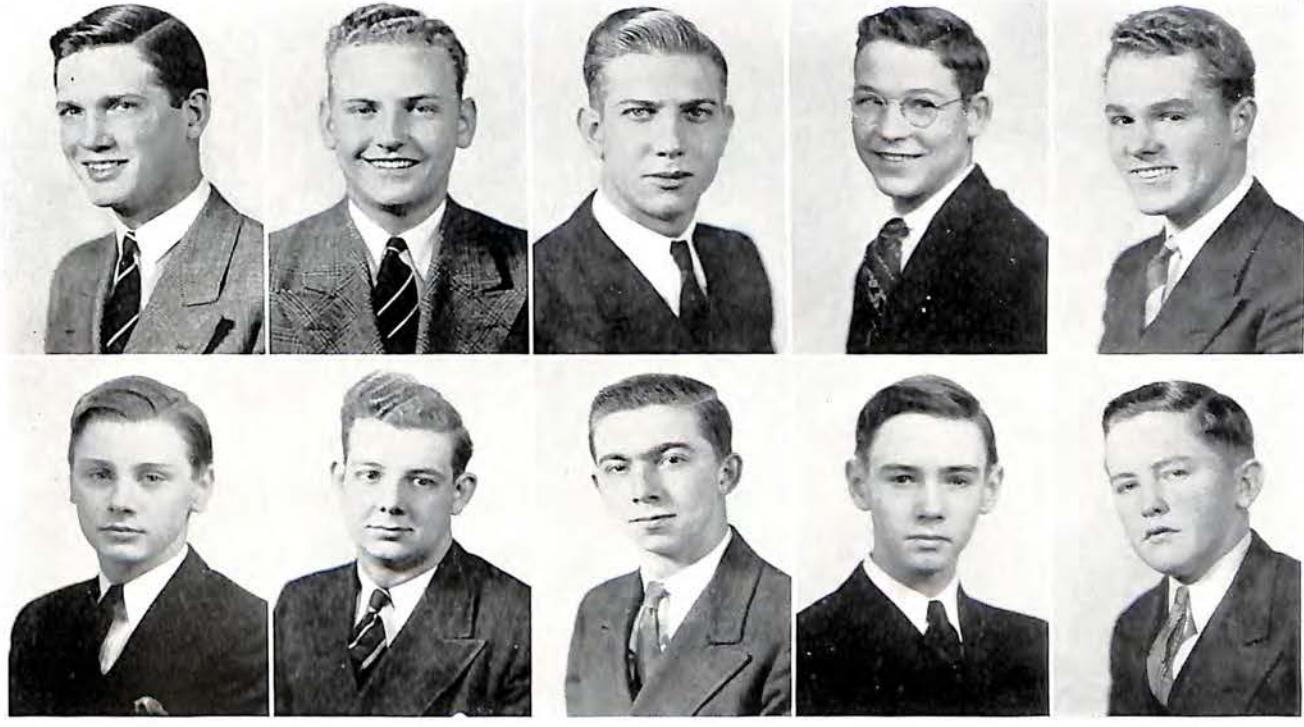

HOWELL HOUSTON MICHAEL, III

*Talisman Rose, Will Osborne*  
Junior Hi-Y; Senior Hi-Y; Stage Crew; Expression  
Department; "When Knighthood was in Flower"

L. FRANKLIN MOORE, JR.

*Basket Ball, Ford V-8*  
Senior Hi-Y; Junior Classical League; Speech  
Department

RALPH MILES

*Hal Kemp, Dairy Fountain*  
Junior Hi-Y

LORENZO O. MOORE

*Baseball, Fishing*

FRANK MADISON MILLS

*Football, V. P. I.*

ALLEN MOORHOUSE

*Football, Model Airplanes*  
Band

SUEFFORD BERN MINTER

*Roses, University of Virginia*

CHARLES WINTERS MORGAN

*Tennis, "Dopy," V. P. I.*  
La Tertulia, '37, '38

JULIUS ANDREW MINTON, JR.

*Pansies, V. M. I.*  
Hi-Y, '34, '35, '36, '37; Corresponding Secretary,  
'36; Monogram Club, '37; Sergeant-at-Arms;  
Track Team, '37, '38; Football, '36, '37

JOE ALLEN MORGAN

*"Dusty," V. M. I.*

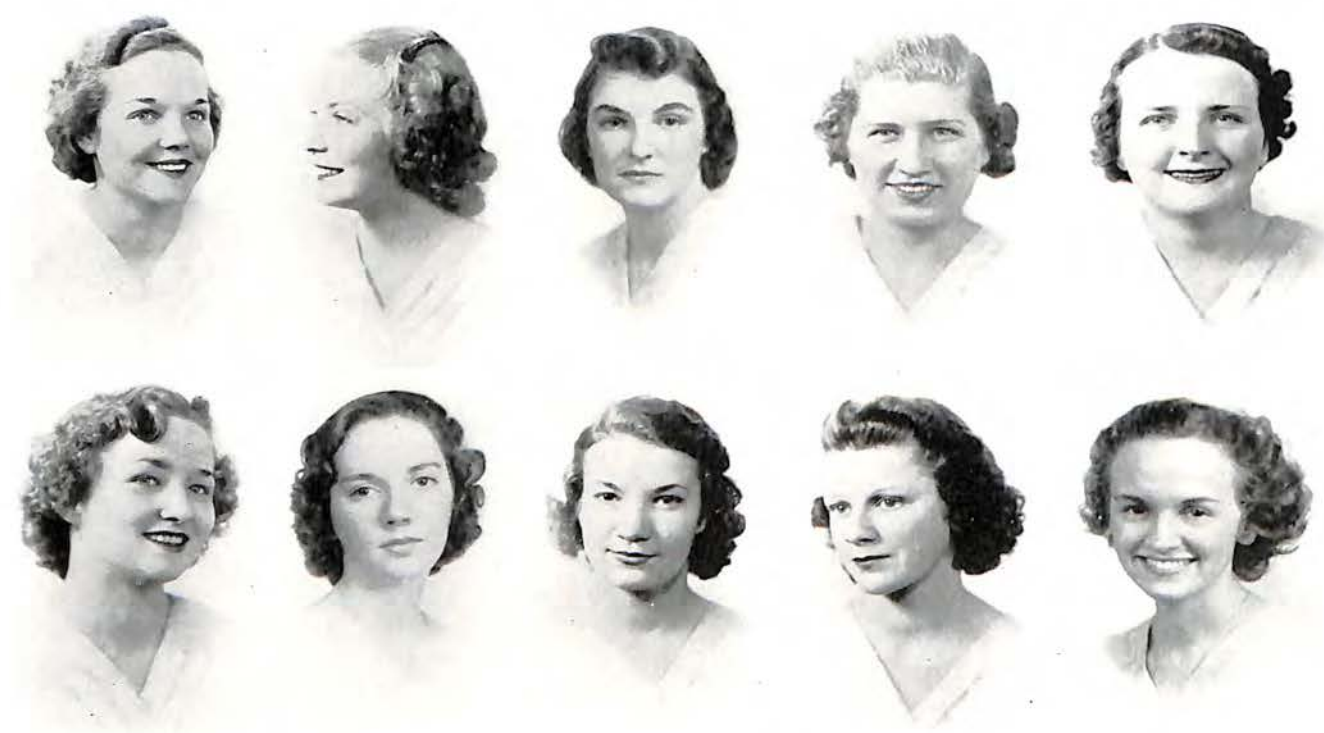

RUBY HAZEL INGRAM  
*"Sue," Rose, Reading*

MAXINE JOHNSON  
*"Mac," Roses*

NADINE JAMES  
*Hiking, "Jimmy"*  
Girls' Club, '35; Martha Washington Literary  
Society, '36; Newspaper Representative, '37

NINA IRENE JOHNSON  
*Blue, "Billie"*

BETTIE ASBURY JENKINS  
*Hal Kemp, Horseback Riding*  
Girls' Club, '36, '37, '38; Fleur-de-Lys, '36, '37;  
Speech Department, '36, '37; Senior Play

RUBY JOHNSON  
*Madison College, Swimming*  
Girls' Club

FRANCES JOHNSON  
*Roses, Radford*

THALIA MAE JOHNSTON  
*"Fay," Bicycling, Tulips*

MARGARET JOHNSON  
*"Tention," Roses*  
Expression, '37, '38

DICKIE JONES  
*Benny Goodman, Blue, Baseball*



SENIOR FLOES



N. H. S.

GAPHRED JONES  
*Bananas, Swimming*  
 Music Department; Speech Department; Junior  
 Classical Latin Association

MARY EMILY JONES  
*"Shorty," Bridgewater*  
 Girls' Club; Senior Play

VIRGINIA JONES  
*Rose, "Short Stop"*

BEVERLEY JORDAN  
*Violets, V. P. I., University of Richmond*  
 Girls' Club, '36, '37, '38; Martha Washington  
 Literary Society, '37, '38; Choral, '37; Wisehefu,  
 '35; Fleur-de-Lys, '37, '38

DORIS JORDAN  
*Swimming, V. P. I.*  
 Glee Club, '37, '38; Choral Club; Choir, '38;  
 National Honorary Society, '38

BLANCHE JUSTIS  
*Skating, Blue, Gardenias*

ETHEL EDNA KEENAN  
*Gardenias, Swimming*

VIRGINIA KEESLING  
*"Jenny," William and Mary, Red Rose, Benny  
 Goodman*  
 Choral Club, '36; Girls' Club, '37, '38

JANICE KENLEY  
*Blue, Tommy Dorsey*  
 Girls' Club; Choral Club

BARBARA ANNE KEY  
*Tennis, Randolph-Macon*  
 Girls' Club; Martha Washington Literary Society;  
 Junior Classical League; ACORN Representative

*Wood keep  
Pal.  
"Dave"*

*Sots o' lunk  
to a saved guy.  
Howard Moseley*

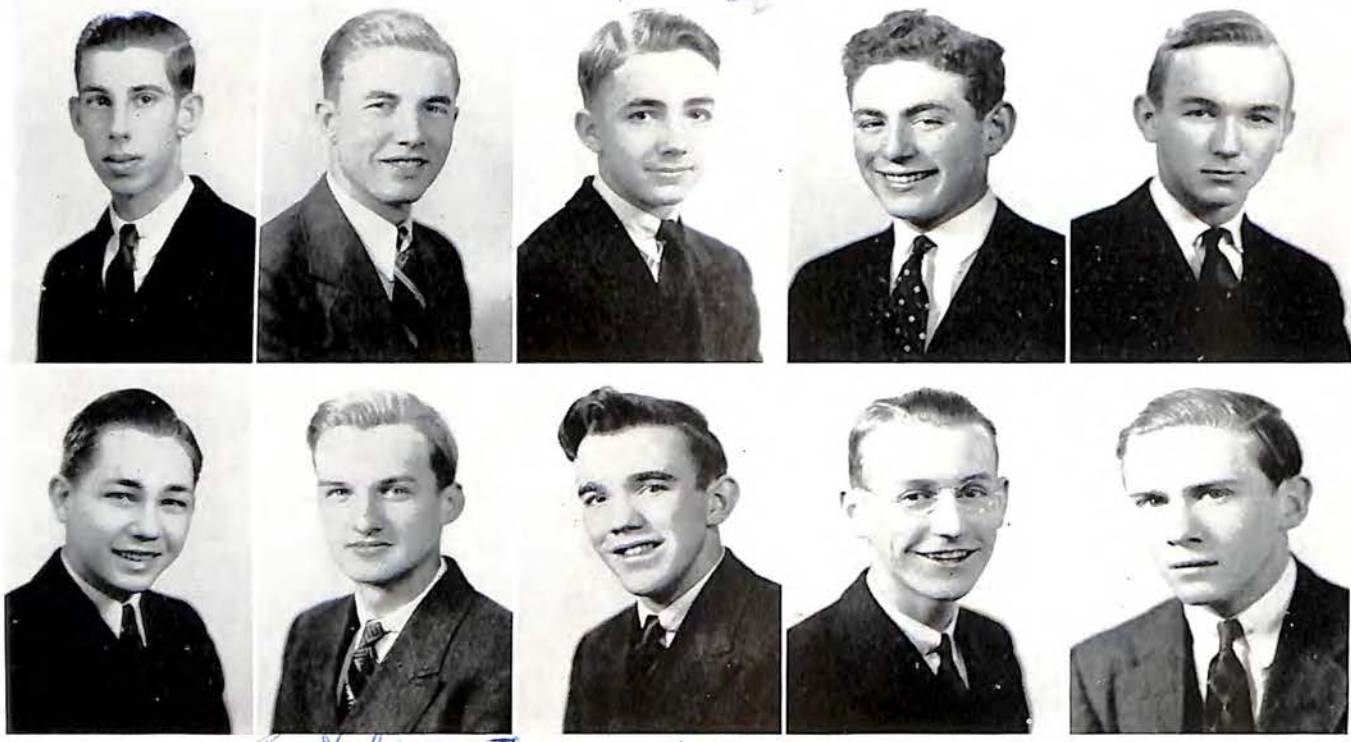

*Best of every thing  
to a sweet fellow*  
DAVID JACKSON MORRIS  
Aviation, "Dave," Football

*Keys to success  
and happiness*  
O. LITTLETON NANCE, JR.  
"Skippy," Skating

GARLAND A. MOSER  
"Mose," Fishing

*John  
Don't forget  
the pool*  
BERNARD NELSON  
"Bernie," Guy Lombardo  
Glee Club; Choir; Captain of Band, '38; Track  
Manager, Fall, '37; Monogram Club

SHERRARD THOMAS MOSELEY  
Virginia Swingsters, V. P. I.  
Band, '35-'38; Orchestra, '35-'37; Jeffersonian  
Literary Society, '35, '36; Junior World-News  
Staff, '35; L'Echo de Roanoke Staff, '37

JOHN PERRY NELSON  
Swimming, Benny Goodman, Chocolate Pie  
Jeffersonian Literary Society; Chairman of Points  
Committee

BERTRAM SIDNEY MOSS  
"Bert," Bryant College

HORACE EDGAR NICHOLS, JR.  
Wayne King, Stamp Collecting, Radio Dial Twisting

WILLIAM R. MUNDY, JR.  
Football, V. M. I.  
Cheer Leader, '36, '37, '38; Junior Hi-Y, '35, '36, '37

HOWARD BERKELEY NICHOLS  
"Nick," Reading

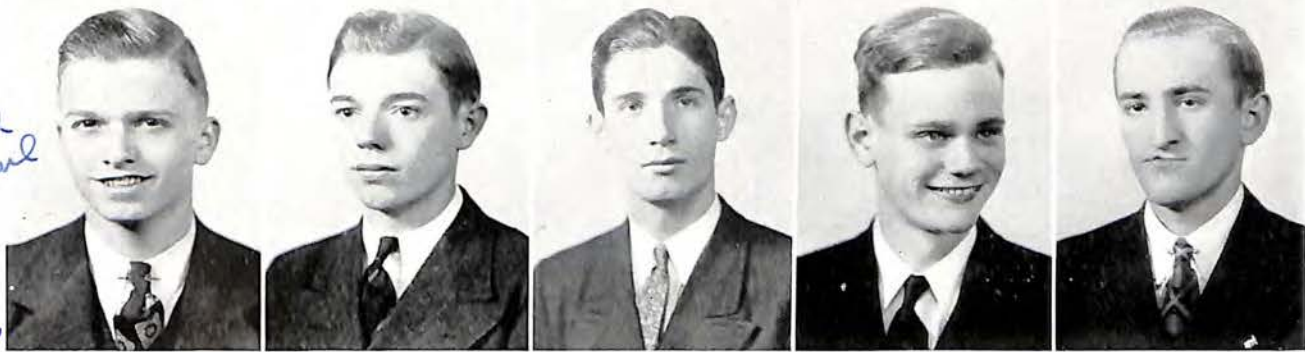
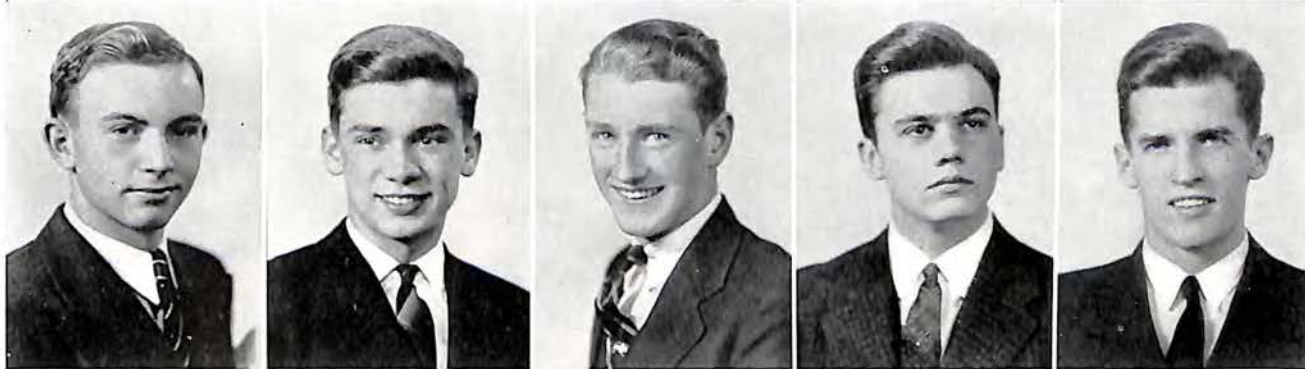

May  
you live  
a long and  
successful  
life.  
Esten  
"Rookie"  
Padgett

WILLIAM VANCE NUNN, JR.  
*Rose, Maroon, Annapolis*  
Jefferson Literary Society, '36, '37, '38; Cross  
Country, '36

JAMES O'KEEFFE, JR.  
*Sports, V. M. I.*  
Cabinet, Treasurer, Junior Hi-Y; Senior Hi-Y;  
ACORN Representative; *Jefferson News* Represent-  
ative; Varsity Basket Ball; Monogram  
Club; *L'Echo de Roanoke* Staff; Sports Editor,  
*Jefferson News*; Treasurer, Senior Class; Decora-  
tion Committee, Senior Dance

THOMAS W. OLD  
*Baseball, V. P. I.*  
President, Freshman Class; Expression Depart-  
ment; Glee Club; Choir; "Seventeen"; "Gypsy  
Rover"

WALTER MAYNARD OTEY, JR.  
Student Government, '35; *Jefferson News*, Adver-  
tising, '36; Junior Hi-Y, '36; President Senior  
Hi-Y, '37-'38; Monogram Club; A Cappella  
Choir, '38; Senior Play; Senior Day Com-  
mittee; Varsity Football, '37

JACK S. OVERSTREET  
*Roanoke College, Swimming*  
Senior Hi-Y, '36, '37, '38; Prefect Council, '35, '36,  
'37; President Lee Junior; Student Government;  
Chairman Student Government Dance, '37; Jun-  
ior Varsity Football; President Junior Class

JOHN ESTEN PADGETT, JR.  
*"Rookie," Virginia Heights*

CRUTHARD ROLIUS PAINTER  
*"Cooty," Virginia Swingsters*  
Band, '36, '37, '38; La Tertulia, '37; Glee Club,  
'35, '36, '37

KENT PAINTER  
*University of North Carolina, Basket Ball*  
Hi-Y, '35, '36, '37, '38; Monogram Club, '38;  
Basket Ball, '36, '37, '38; Baseball, '37, '38;  
Secretary Sophomore Class, '35

MARTIN CABELL PARKS  
*"Beans," Eating, V. P. I.*

FREDERICK BROOKS PATTERSON  
*Benny Goodman, Tennis*

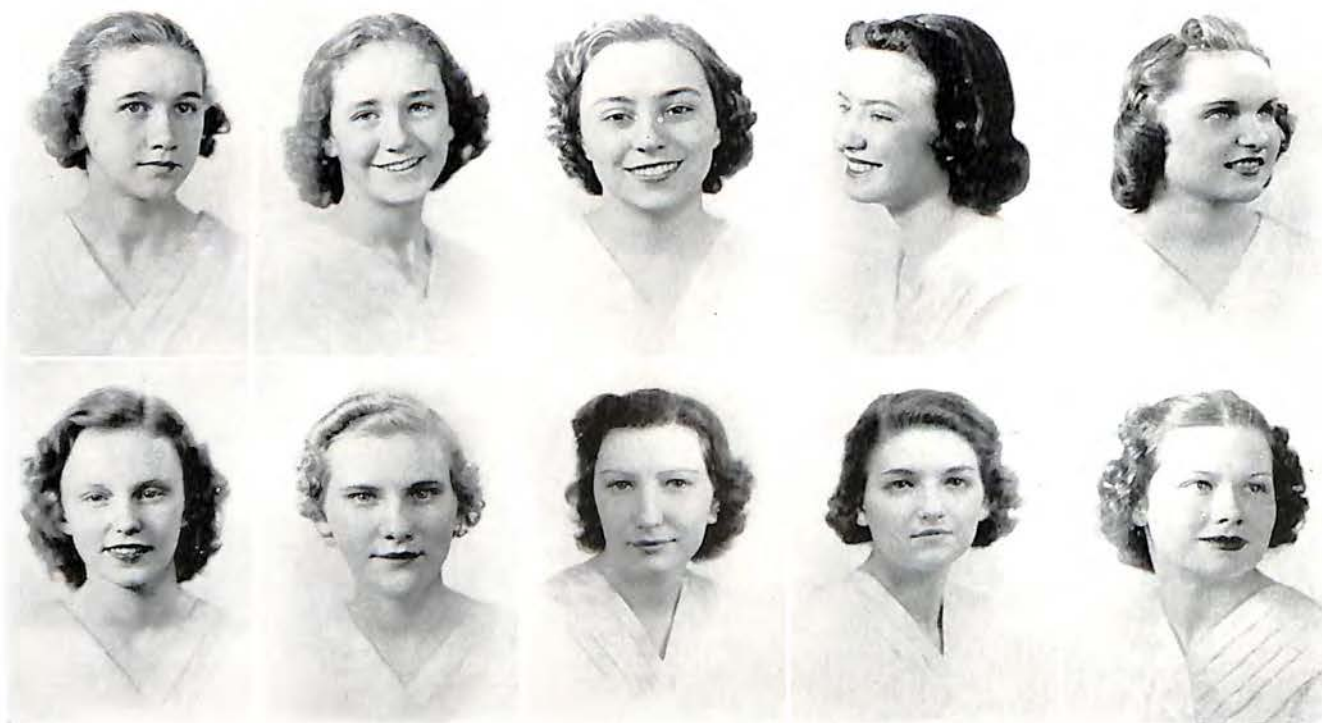

DOROTHY CATHERINE KIDD

*"Dot," Gardenia, Ice Cream*  
French Club, Fall, '36, Spring, '37, Fall, '37,  
Spring, '38

UNA CATHERINE KITTS

*George Hall, "Kate"*  
President Civics Class

WILLIE MARIE KIDD

*"Ree," Strawberries*  
Representative French Club, Fall, '36; French  
Club, Fall, '36, Spring, '37, Fall, '37, Spring, '38

VIRGINIA MAY KONNAGAN

*"Jenny," Blue*

FRANCES IONE KING

*"Ikie," Blue*

ALMA KROMER

*Tennis, "Snooty"*

HAZEL KING

*Dancing, "Egg"*  
S. M. U.

MILDRED ANN LAMM

*George Hall, "Micky"*

MARION LORRAINE KING

*Blue, Abe Lyman, Lily of the Valley, Bicycle Riding,*  
*V. P. I.*

CATHERINE HEWLETT LEE

*"Kitty," Movies*  
Girls' Club, '37-'38; Fleur-de-Lys, '37-'38; Speech  
Department; Cast of "Seventeen" and "Ro-  
mantic by Request"



*Loads of luck  
to a fine boy,  
Betty.*

JEAN ALICE LEFFLER  
*Blue, Benny Goodman*

DOROTHY VIVIAN LEMON  
*Gardenia, V. P. I.*

THELMA LEONARD  
*Tennis, Blue, Crocheting*

LOUISE FLORENTINE LESCURE  
*"Baby," William and Mary*

ELEANOR LESTER LINKOUS  
*Roses, V. P. I.*

HAZELTINE ELIZABETH LOGWOOD  
*Roses, Bicycling  
Girls' Club; Glee Club*

MARGARET ABIATHIA LONG  
*Gardenias, Tommy Dorsey, V. P. I.  
Girls' Club; Choral Club*

EUGENIA LOYD  
*Sammy Kaye, Dancing  
Girls' Club; Martha Washington Literary Society*

LELIA JUANITA LUCAS  
*Skating, Richmond  
Girls' Club*

BETTY ALLEN LUCY  
*Full Moons, Popcorn  
Girls' Club, Vice President; Prefect Council; Senior  
Mirror; Jefferson News Representative; ACORN  
Representative; Student Council; Roanoke  
Roman Staff; L'Echo de Roanoke Staff; President  
Student Government, Woodrow Wilson*



NORMAN E. PATTERSON  
*Roses, Southern California*

CARL G. PERFATER  
*"Perk," Sleeping*  
Home Room Representative

*Best of luck  
to a swell pal.  
"Merley"*

HARRY WHITNEY PAYNE  
*Red, Tennis*

JOE E. PERROW, JR.  
*Tennis, Benny Goodman*  
Senior Hi-Y, '37-'38; Jeffersonian Literary Society,  
'36; Junior Hi-Y, '37

JAMES WILLIAM PAINE, JR.  
*Hiking, Writing Poetry*  
Debating Team; Cross Country; *Jefferson News*,  
Editorial Staff; Jeffersonian Literary Society,  
Corresponding Secretary, Vice President,  
President

RANDOLPH PRESTON PILLOW  
Quill and Scroll; Literary Editor, *Junior World-News*; Editor-in-Chief, *Jefferson News*; Senior  
Mirror; Prefect Council; Vice President, Student  
Government; Jeffersonian Literary Society;  
J. C. L., President, Alpha Chapter; Fleur-  
de-Lys; Junior Hi-Y; Literary Team; Vice  
President Glee Club; Declamation

CARL SHARP PEDIGO  
*Football, Benny Goodman*

CHARLIE LEWIS POWERS  
*Baseball, Chicken*

EARL TAYLOR PERDUE  
*Football, Tennis*

HOLMES WESLEY PREAS  
*Hal Kemp, Football*

SENIOR CLASS

Good Luck  
to a real good  
electrician  
H.P.

Lots of love  
to you - Fred

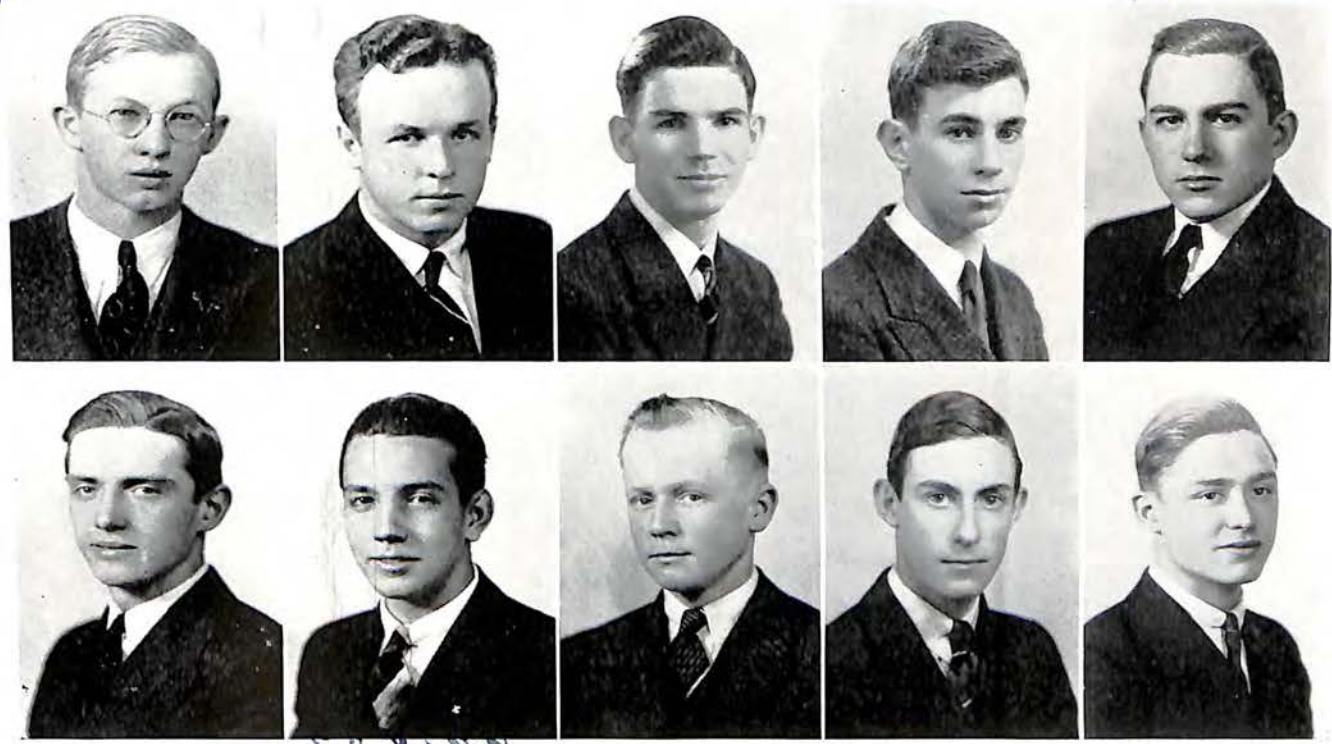

NORBORN BARE PREAS, JR.  
"Tonto." Studying Spanish  
La Tertulia

GEORGE W. RASMUSSEN  
Hal Kemp, Football  
Monogram Club; Vice President. Junior Hi-Y;  
Senior Hi-Y; Football; Track

JAMES OTHO PRICE  
Golf, "Joe"

JOSEPH WARREN REED  
Swimming, Benny Goodman  
Stage Crew, "Ghost Train"

JOHN O. PRICE  
Ice Hockey, Benny Goodman

EDWIN G. REEVES  
Benny Goodman, Girls

MELVIN FRANCIS PROFFIT  
"Bub," Drums  
Band

GARRISON W. ROBERTS  
Photography, Lemon Pie

FRED CHANDLER QUILLEN  
Shep Fields, Baseball

THOMAS MATHER ROBERTS  
Swimming, Tommy Dorsey  
Junior Hi-Y, '34, '35; Senior Hi-Y, '36, '37, '38

*Did a small  
 15.0  
 for initials  
 with 100*

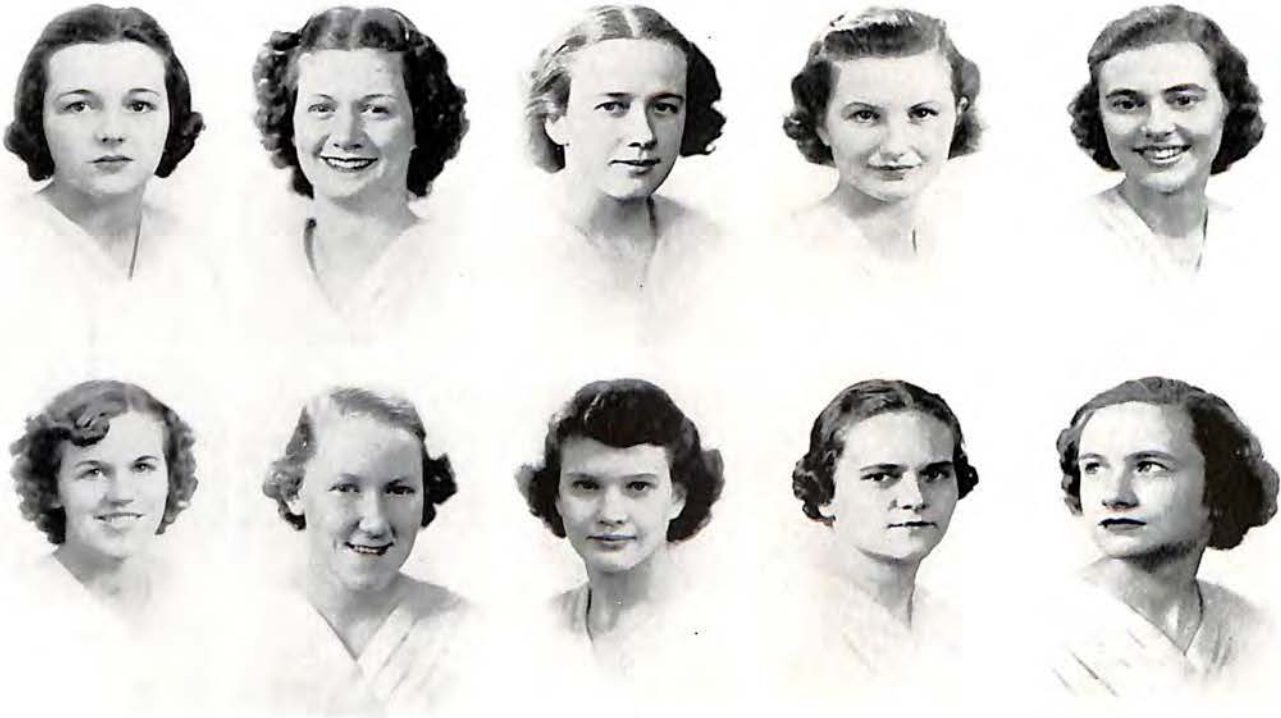

*N.H. 2?*

BERNICE MABRY  
*Tennis, Dancing*  
 Expression Department

IDA KATHRYN MAY  
*Tulips, V. P. I.*  
 Girls' Club

GERNELL MARTIN  
*Collecting Elephants, Roses*

FRANCES ARLEEN MAYS  
*Snapdragons, Lynchburg College*  
 Martha Washington Literary Society; La Tertulia;  
 Girls' Athletic Association; Manager Girls'  
 Tennis Team, '37; Girls' Club

FRANCES MAE MASON  
*Red Rose, Swimming*  
 Student Government

MARY LOUISE McBROOM  
*Will Osborne, Dancing*  
 Girls' Club; Martha Washington Literary Society  
 Cabinet; Junior Classical League; Student  
 Council; Fleur-de-Lys; Speech Department;  
 Wisehefu

MILDRED MASON  
*Swimming, V. M. I.*  
 Girls' Club; Martha Washington Literary Society;  
 Fleur-de-Lys; Junior Classical League; Usher;  
 Wisehefu; "Seventeen," Student Director;  
 Speech Department

CATHERINE LOUISE McCOWN  
*Baseball Games, Pickles*

VICTORIA DOREEN MATTHEWS  
*Talisman Roses, Blue*  
 Student Council; Girls' Club; Martha Washington  
 Literary Society; Wisehefu; Fleur-de-Lys; Girls'  
 Glee Club; Choir; Choral; Honorary Society

CHRYSTELLA McCOY  
*Tennis, Chocolate Candy*





ALICE MARIE McCRAW  
*Baseball, Reading*

VIRGINIA DEAN McDONALD  
*Blue, Benny Goodman*

ANN LEE McGHEE  
*"Sweetie," Brenau, Gardenias*  
Girls' Club, '36-'37; *Jefferson News* Representative,  
'37-'38; *Wisehefu*, '36

JANE FRANCES MCGINNIS  
*Gardenias, Tommy Dorsey*  
*Wisehefu*; Girls' Club; Martha Washington Literary  
Society; Junior Classical League; *Jefferson News*  
Representative, Advertising Staff; ACORN Repre-  
sentative, Business Staff; "Seventeen"; "Mrs.  
Moonlight"; Charlottesville Dramatic Tourna-  
ment; *Fleur-de-Lys*

HELEN MCGUIRE  
*Gardenias, Roanoke College*  
Girls' Club; Martha Washington Literary Society;  
La Tertulia; Secretary Sophomore Class;  
Student Council; *Wisehefu*; *Expression*

MARY JEAN MCGUIRE  
*Orchids, Cape Cod*  
Girls' Club; Speech Department; ACORN Represen-  
tative; *Fleur-de-Lys*; *Wisehefu*; Treasurer  
Sophomore Class; "Seventeen," Student Director

ELEANOR MESSICK  
*Roses, "Bootsie"*  
Girls' Club

ROSLYN MILAN  
*Rose, Benny Goodman*  
Girls' Club; Play Production; Glee Club; Orchestra

DOROTHY GRAYSON MILLNER  
*Pink, Farmville*  
Girls' Club; President Civics Class

BLANCHE BELL MILLS  
*Gardenias, Collecting Dogs*

*o. d. ... ?*

Best White Rich  
Chester

"lots of luck  
in anything you  
may undertake"  
- Dick  
lots of luck  
to you.  
Reese.

"greatest  
success to  
a regular  
fellow"

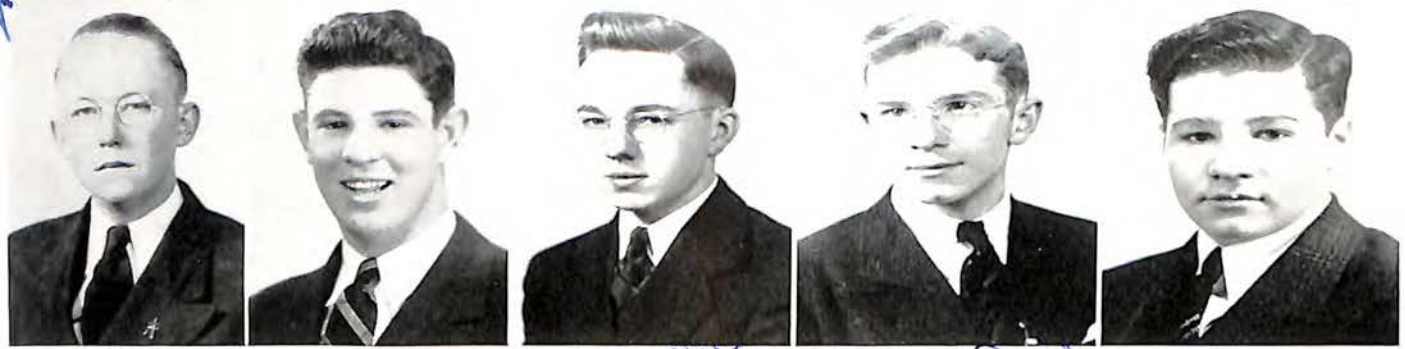
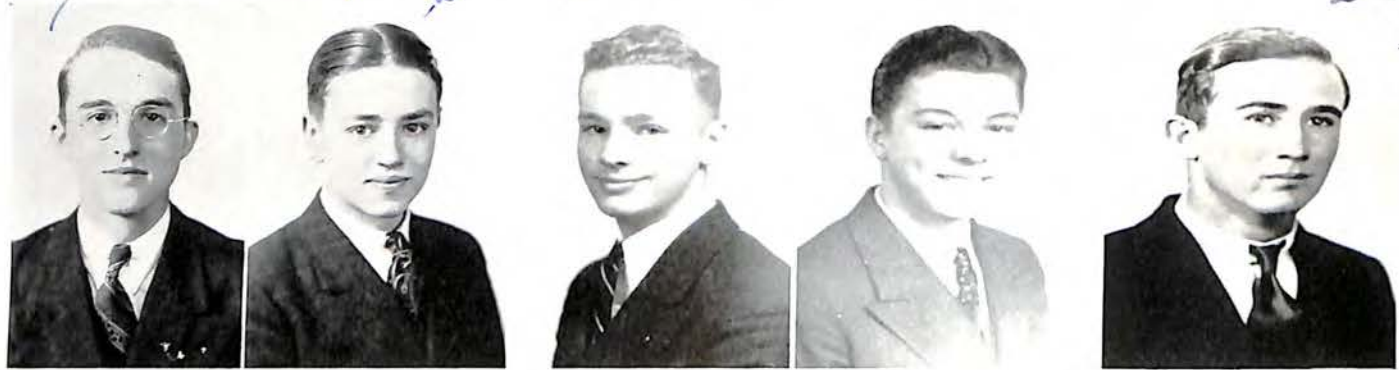

to good luck  
life. you always  
James Sapp

What's this N.H.S.  
doing in here?

Good Luck  
to you  
N.H.S.

CHESTER LOUIS ROBISON, JR.

Sammy Kaye, Ohio State  
Glee Club, '36, '37

JAMES A. SAPP

Loafing, Swimming  
Jefferson High Band

WILLIAM D. ROE

Photography, Benny Goodman, V. M. I.  
Junior Hi-Y; Jeffersonian Literary Society, '37

STEPHEN I. SCHLOSSBERG

Tommy Dorsey, Ice Cream  
Speech Department; Declaration; Business Staff,  
ACORN and Jefferson News; Cabinet, Junior  
Hi-Y; Cabinet, Senior Hi-Y; La Tertulia;  
Jeffersonian Literary Society; Columnist, Jefferson  
News; Business Manager, Jefferson News;  
"Ghost Train"; Advertising, Mrs. Moun...

REESE RIDDICK ROUNTREE

Tommy Dorsey, Milk Shake (Vanilla)  
Speech Department; "Lady Spitfire"; "Ghost  
Train"; "Rich Man, Poor Man"; "When  
Knighthood was in Flower"; "Seventeen"

RICHARD L. SCHUBERT

"Dick," M. I. T.  
National Honor Society; Stage Crew; Jeffer-  
sonian Literary Society; ACORN Photographer;  
Jefferson News Representative; Hi-Y (Lee  
Junior)

RICHARD WAYNE RUBLE

Green, Benny Goodman

VINCENT C. SCOTT

Photography, Jan Garber  
La Tertulia; ACORN Photographer

REX RAYMOND RUNYON

Rose, Basket Ball  
Fleur-de-Lys

NUGENT SHANNON SHARP

Kay Kyser, V. P. I., Radio

Richard, you're  
a swell fellow.  
I've enjoyed our  
English together  
- Carl  
"Lots of  
fun, to  
a swell  
fellow"

SENIOR CLASS

It seems I'm cramped  
for space in which  
to place my epistle.  
Anyhow we've done all the

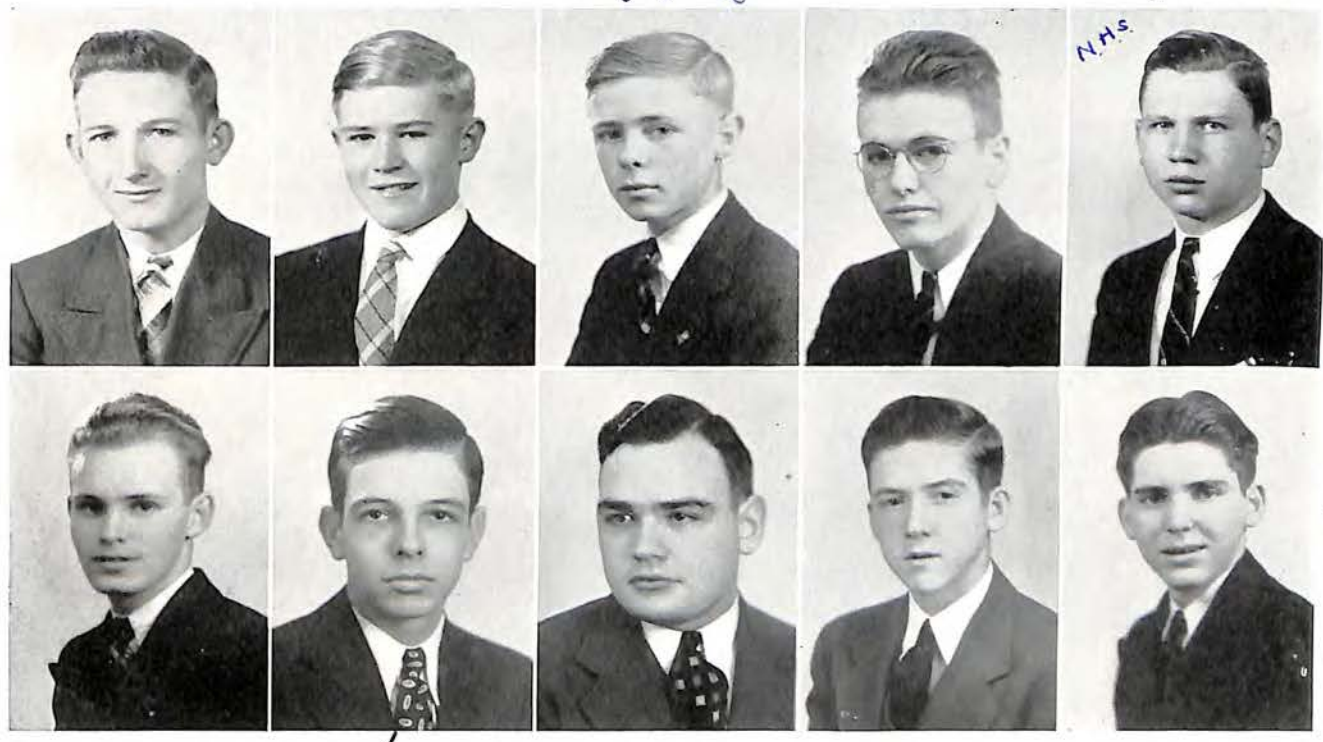

damage we  
can do here  
but I guess  
we continue  
at other places.  
Remember, the  
Alpha Sigma  
Delta & the Herbold  
Ladies.  
Paul Smith  
Ace -  
Economics

EUGENE DOUGLAS SHELTON  
Benny Goodman, Shriners,  
Hi-Y  
*Back to  
middle class  
a Robert*

MASON GRAYDON P. SINK  
"Boo Boo," Chicken, Randolph-Macon  
Speech Department, '36; Spanish Club, '37-'38

CARL BEVERLY SHERERTZ  
Dramatics, Washington and Lee  
"When Knighthood was in Flower"; "Seventeen";  
"Mrs. Moonlight"; Band, President, '36, '37,  
Sergeant, '38; Jeffersonian Literary Society;  
Corresponding Secretary, Secretary, Vice Presi-  
dent, Senior Hi-Y; ACORN and Newspaper  
Advertising Staffs

ROBERT EDWARD SINK  
Pink Carnations, Roanoke College  
Glee Club, '37-'38; "Try It With Alice"; Choral  
Club, '37-'38

WILLIAM WATSON SHERMAN  
Baseball, Hal Kemp

ROBERT EDWARD SLAYDON  
Rose, Washington and Lee, Loafing

JAMES WOOD SHUFF  
Duke University, Loafing

ALVA SMITH  
Roses, National Business College, Bowling  
Student Government; Senior Hi-Y; Public Speaking

HERBERT WILSON SIMPSON  
Football, V. P. I.,  
National Honor Society, '37-'38; Jefferson News  
Reporter, Columnist, '37-'38; Roanoke Roman,  
Business Manager, '37-'38; Junior Classical  
League, '37-'38

HARRY PAUL SMITH  
"Smitty," Loafing



MARY LILLIAN MILLS  
*Tulips, V. P. I.*  
 Girls' Athletic Association

MILDRED GWENDOLYN MITCHELL  
*Tennis, Reading*

JULINE KATHERINE MITCHELL  
*Roses, V. P. I.*  
 Library Assistant

EMMA AMANDA MONROE  
*Blue, "Duck," Swimming*  
 Girls' Club, '37

VIRGINIA JARVIS MOOMAW  
*Sweet Briar, "Dolly"*  
 Martha Washington Literary Society; Girls' Club;  
 Junior Classical League; National Honorary  
 Society; ACORN Staff; Speech Department;  
 ACORN Representative

VIRGINIA EILEEN MOONEY  
*Popcorn, "Ginny," Hal Kemp*  
 Girls' Club

MARGERY MOORE  
*"Yankee," Massachusetts Institute of Technology*  
 ACORN Staff, '37-'38; Girls' Club, '35-'38; La  
 Teetulia, '36-'37; Fleur-de-Lys, '36-'38; Martha  
 Washington Literary Society, '35-'38; Martha  
 Washington Literary Society Cabinet; Rostrum  
 Editor, '38

MARY STONE MOORE  
*"Stoney," Gardenias*  
 Vice President, Sophomore Class; Secretary-  
 Treasurer, Student Government; Girls' Club  
 Cabinet; Junior Classical League; Charlottes-  
 ville Play; "When Knighthood was in Flower";  
 "Mrs. Moonlight;" Chairman, Senior Play  
 Committee; Mirror

RACHEL MOORE  
*Violets, Sleeping*  
 Wischefu; Girls' Club; *Jefferson News* Reporter

GEORGINE ELNA MORGAN  
*"Genie," Hollins*  
 Girls' Athletic Association, '36; Martha Washing-  
 ton Literary Society, '36; Choral, '34, '35

3

13

SENIOR CLASS



N.H.S.

Tick -  
Aren't you  
sorry Betty  
moved  
away?  
But don't you  
cry - and  
don't you  
forget me -  
Mamie

JANICE ROBERTA MORGAN  
*Blue, Benny Goodman*

ANNE MARIE MULLEN  
*Rose, Benny Goodman  
Fleur-de-Lys; Girls' Club; Choral; Roanoke Roman  
Representative*

NANNIE ESTELLE MORGAN  
*Blue, Benny Goodman*

HELEN ELIZABETH MULLINS  
*"Moon"  
Girls' Club; Jefferson News; Student Government*

EVELYN BARROW MORRIS  
*Tennis, Designing  
Girls' Club, '36, '37, '38; Martha Washington  
Literary Society, '36, '37; "Mrs. Moonlight";  
Expression; Stagecraft, '37; Play Production,  
'37, '38; Art; Newspaper Advertising for  
Senior Play, '38; National Honorary Society*

JANICE LEE MUNDY  
*Music, Baseball*

EVELYN ROBERTA MORRIS  
*Blue, Benny Goodman  
Student Government*

HELEN OWENS MUNGER  
*Music, Reading, National Business College*

FRANCES CHAPLIN MOUNFIELD  
*Orchid, Dancing*

JEANNE EARLE MURRAY  
*Red, Duke Ellington  
Girls' Club; Student Government*

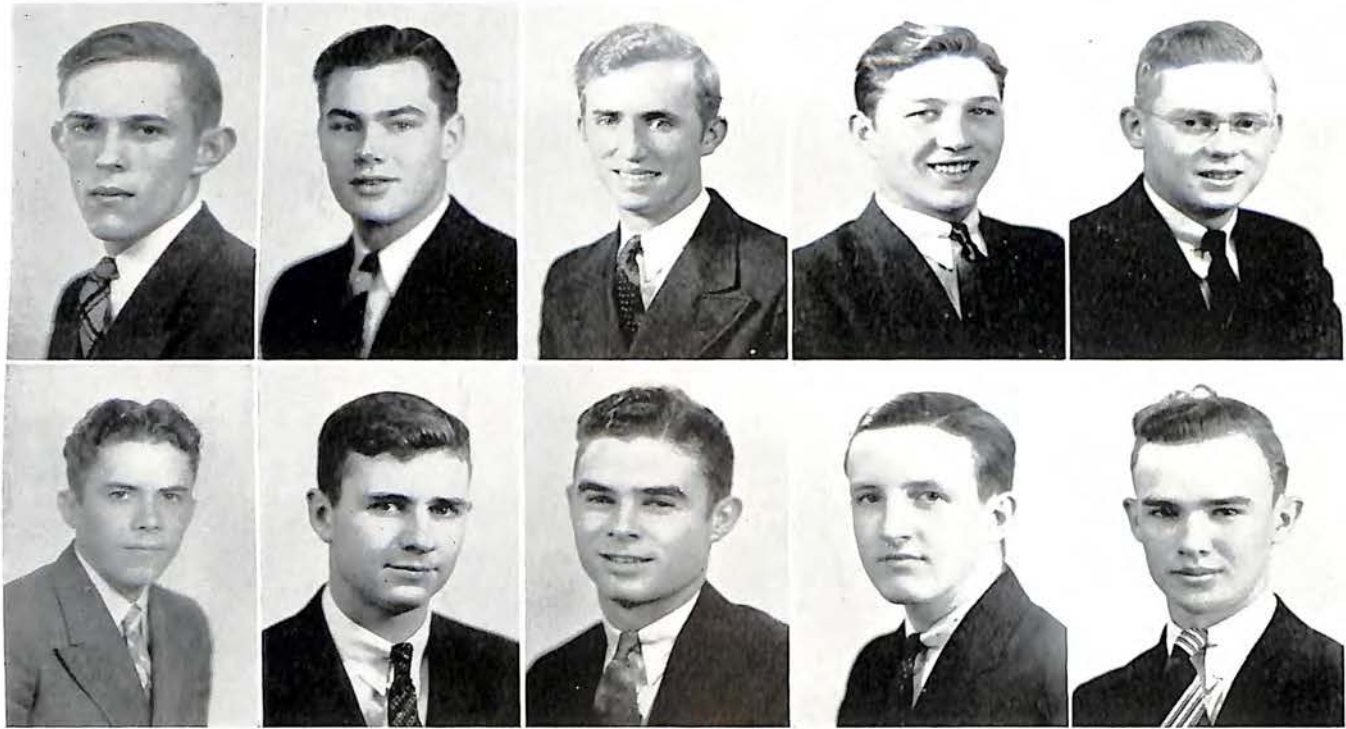

ROBERT EDWARD SMITH  
*Basket Ball, "Bob"*

THOMAS EUGENE SPRADLIN  
*Basket Ball, Benny Goodman*

EDWARD O. SMITHDEAL, JR.  
*Football, Sammy Kaye*  
Senior Hi-Y, '36-'38, Secretary, '37; Monogram Club, '37-'38; ACORN Representative; Football, '37; Junior Hi-Y, '35; Fleur-de-Lys, '36, '37

JOSEPH STANEY, JR.  
*Swimming, University of Pittsburgh*  
Hi-Y, '34, '35, '36, '37, '38

VIRGIL H. SPENCE  
*Gray, Dodging Girls*

HARRY C. STANLEY, JR.  
*Baseball, Photography*

LEON SPICER  
*Benny Goodman, Hamburgers*

THOMAS B. STANLEY  
*Baseball, Fishing, Radio*

CHARLES S. SPRADLIN, JR.  
*Benny Goodman, Baseball, Ice Cream*

HAROLD NELSON ST. CLAIR  
*Blue, Basket Ball*

Dick you proud to call you  
 my friend, boy I've always  
 admired you fellow and  
 know you'll hit the top.  
 Don't ever forget "old St. Clair"  
 and please "I wish you from Chap-Boy"  
 Jimmy - S.C. Clair

SENIOR CLASS

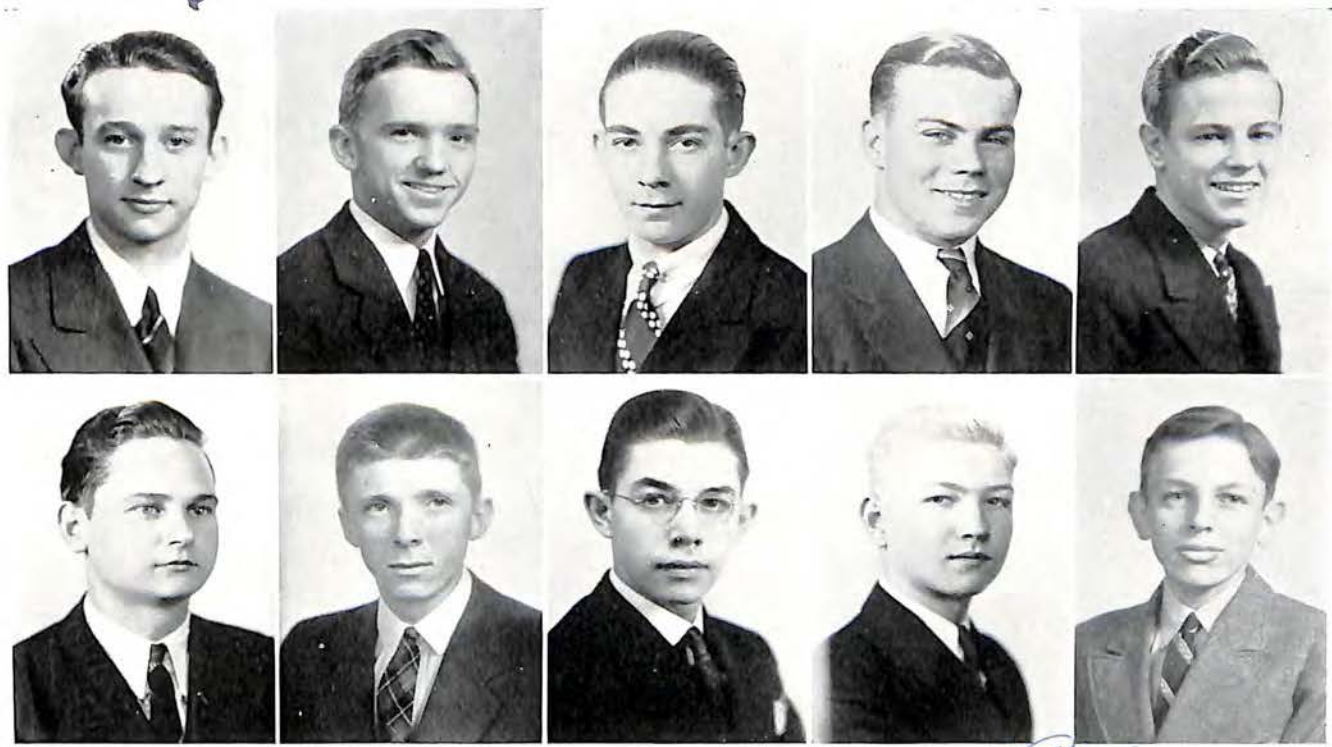

Dick and  
 Susan  
 always -  
 Ambler & S.

Boys of Love  
 + Steff  
 Martin  
 Thanks  
 '38

JAMES ROBERT ST. CLAIR, JR.  
*Playing Piano and Composing, Dramatics*  
 "No. Sabe"; "Unknown Dimension"; "Ghost  
 Train"; "When Knighthood was in Flower";  
 Play Production, '36, '37, '38; L'Echo de Roa-  
 noke, '37; Literary Team, '37-'38

WORTH BAGLEY STOCKTON  
*"Worthless," Swimming, Dairy Fountain*  
 Glee Club, '37; Hi-Y, '36, '37; Jeffersonian Literary  
 Society, '38; Fleur-de-Lys, '36, '37; Football,  
 '37, '38

JAMES NEAL STRAIGHTIFF  
*Rose, Blue, Lemon Pie*

HOWARD GREGORY STULTZ  
*Steak, Baseball, Loafing*  
 Baseball Team, '38

AMBLER G. SUTHERLAND  
*"Sleepy," Hot Fudge Sundae, Girls*  
 Football, '36-'37; Track, '37-'38; Junior and Senior  
 Hi-Y; Roanoke Roman; Cast of "Seventeen"

MICHAEL B. TANNER  
*Singing, Collecting Souvenirs*

THOMAS LEE TAYLOR  
*Old Mill, Freckles*

GEORGE WESLEY TERRY, JR.  
*V. P. I., Driving, Baseball*

JOHN VADEN TERRY  
*"Snaky," Pansies, Baseball*

MARTIN THAMES  
*Music, B. Goodman*  
 Glee Club, A Capella Choir, Expression, Stage  
 Crew, "Gypsy Rover"

Richard -  
 as one senior to another  
 I wish you all the happiness  
 & success possible.  
 John Terry

*Dick*

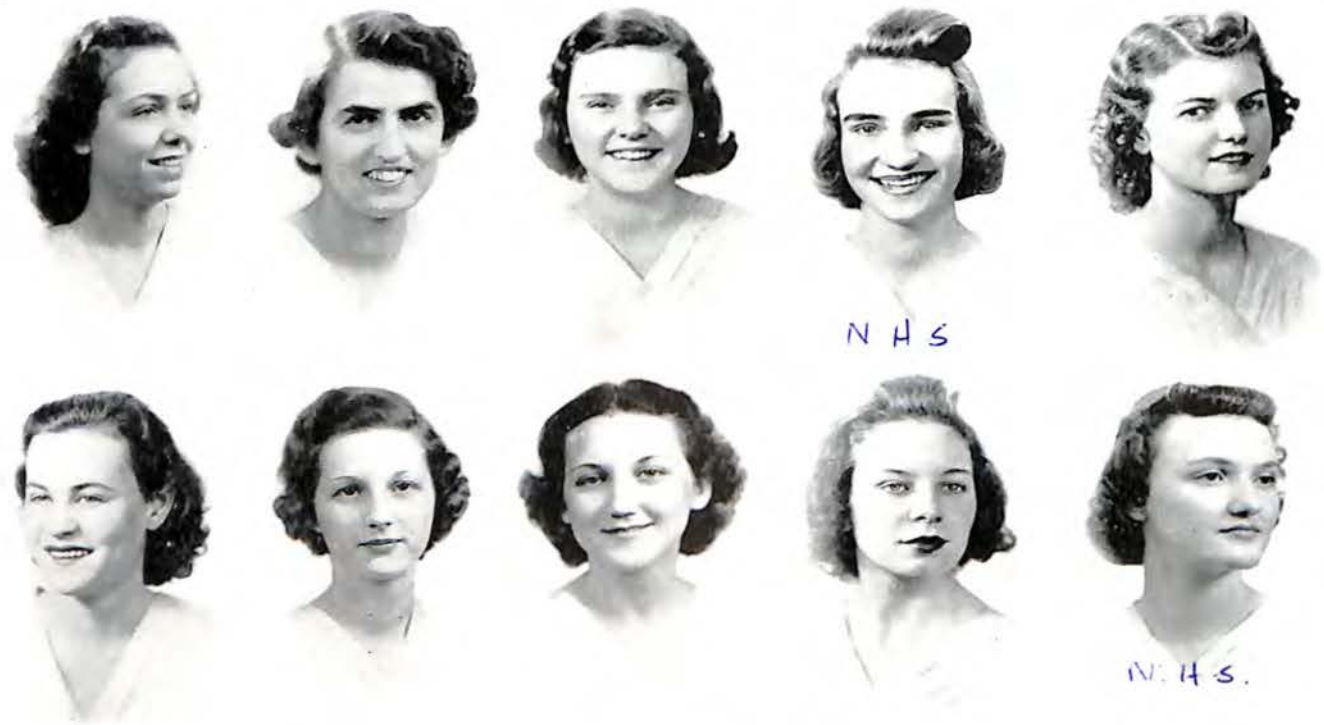

NANCY FAHEY NAFF  
*Sammy Kaye, Sleeping*  
 President, Choir; Student Council; Newspaper Representative; Girls' Club Cabinet; Senior Play Selection Committee; Vice President, Glee Club; Martha Washington Literary Society Cabinet; Senior Mirror

EVELYN MARGARET NAJJUM  
*"Sugar," Swimming*  
 Girls' Club; Orchestra

JEAN CHARLOTTE NASH  
*Reading, Music*  
 Student Council

SYLVIA HAMILTON NELMS  
*"Sibby," Swimming, Kay Kyser*  
 Martha Washington Literary Society; Girls' Club; *Roanoke Roman* Reporter, '35; Expression and Play Production; National Honorary Society; Make-Up, "Mrs. Moonlight"; Advertising, Senior Play

DORIS MARIE NICEWARNER  
*"Daisy Mae," Dogs*

BETTY JO NICHOLS  
*Blue, Collecting Souvenirs, "Jetty Bo"*

DOROTHY KELLEN NICHOLS  
*"Tee," National Business College*

MILDRED LOUISE NICHOLS  
*"Millie," National Business College*

DORIS LEE NOWLAN  
*Gardenia, Jan Garber*  
 Girls' Club, '37-'38; Speech Department, '37-'38; Wisehefu

JANE STRAFF OGDEN  
*Tommy Dorsey, Gardenias*  
 Wisehefu, President; Girls' Club, Social Service Chairman, Secretary; Fleur-de-Lys Representative, Secretary; *L'Echo de Roanoke* Staff; *Jefferson News* Representative; Usher; Choir; National Honorary Society; Play Production

*Handwritten note:*  
 "Feels - Richard to you!  
 Richard the  
 you love the  
 ...  
 ...  
 ...  
 ..."



SENIOR CLASS



May luck  
and success  
always be  
yours.  
D.A.

MARY ELIZABETH OTEY

*Lilies, Swimming*  
Fleur-de-Lys, '37, '38; Speech Department, '38;  
Wisehefu

JEAN JENNINGS OWEN

*Hiking, Duke University*

KATHLEEN PADGETT

*"Innocence," Oscar, Violets*  
Choral Club; Expression '36, '37, '38; Library  
Squad, '36, '37; Glee Club

MARGARET RUTH PAGE

*Gardenias, Roanoke College*  
Expression Department; Stage Craft; Play Pro-  
duction; Girls' Club; Fleur-de-Lys; Choral Club

RUTH VIRGINIA PATTERSON

*Rose, V. P. I.*

LILLIAN JUANITA PEARSON

*"Lil," Gardenias*  
French Club; Glee Club; A Cappella Choir; Play  
Production

FRANCES PERDUE

*Baseball, Tommy Dorsey*

HAZEL MARIE PETERS

*Roses, Tennis*  
Expression Department, '36, '37

JULIA ELIZABETH PETERSON

Girls' Club Cabinet, '35, '36, '37, '38; Prefect  
Council, '36, '37, '38; Secretary-Treasurer,  
Student Government, '34, '35; Ticket Chair-  
man of "Mrs. Moonlight"; Senior Invitation  
Selection Committee Chairman; Convention  
Reservation Chairman

FRANCES VIRGINIA PHILLIPS

*Skating Rink, Dairy Fountain*  
Girls' Club

Best of Luck  
Billy Joe

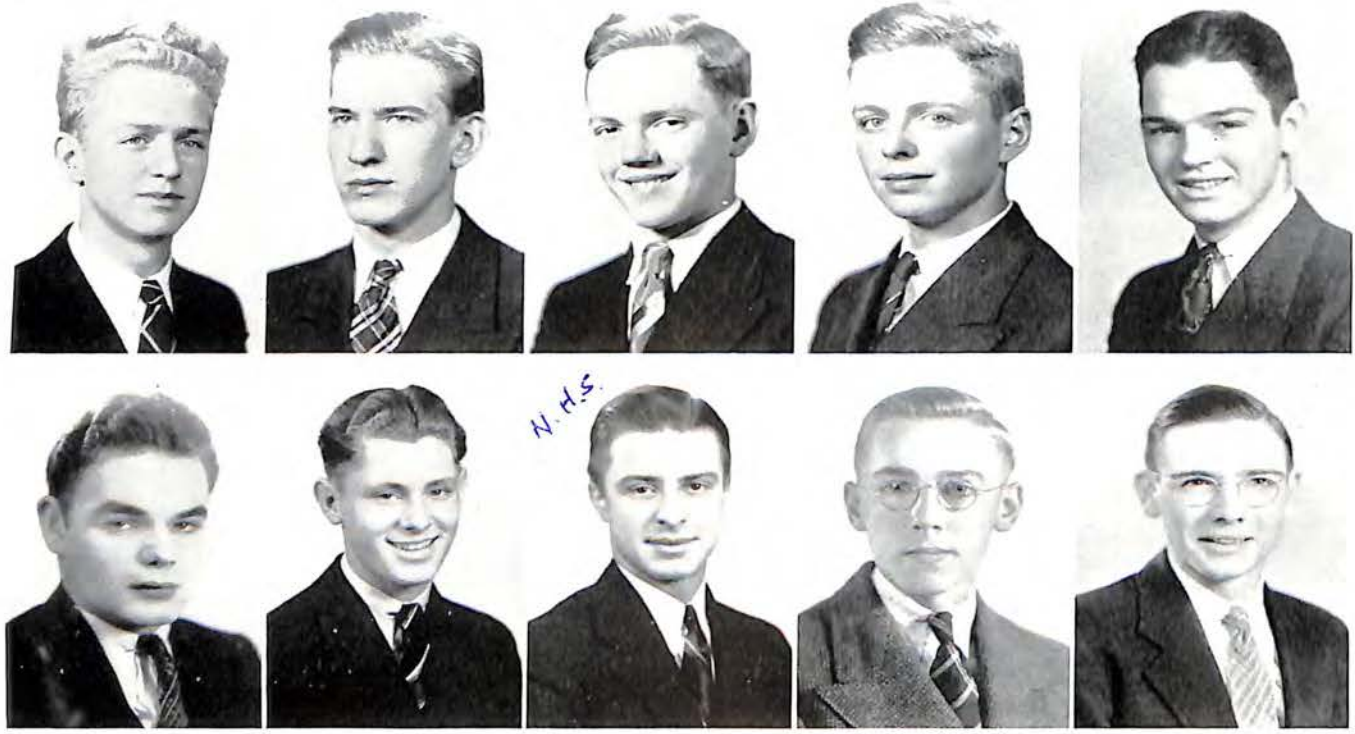

COURTNEY A. THOMAS  
*Swimming, Dorothy's, Listening to Radio*

JOE FRANKLIN TOLSTON  
*Benny Goodman, Grapefruit, Tennis*

WILLIAM ROLAND THOMAS  
*"Slim," Swimming, Batterscotch Pie, University of Hawaii  
Fleur-de-Lys*

FRANCIS KYLE TOTHILL  
*"Blondie," Duke University*

LEONARD MONROE THOMPSON  
*"Manager," Movies, Home  
Jeffersonian Literary Society, '31; Track, '37;  
Track Manager, '38; Junior Classical League*

WILLIAM SEVIER TRINKLE  
*"Billy"  
Student Government; Business Manager, ACORN;  
President Junior Hi-Y, '37; Co-Football Manager;  
Monogram Club; La Tertulia; Senior Hi-Y;  
Senior Mirror; National Honor Society;  
Manager Magazine Campaign*

WILLIAM JOSEPH THRASHER  
*"Billy Joe," Eating, Golf  
Fleur-de-Lys, '36-'37-'38; Student Government,  
'35-'36; Golf Team, '38*

DAVID EUGENE TROUT  
*"Cotton," Tennis, Hamburgers, Tennis Court*

MINOR ELDRIDGE THURMAN  
*Glee Club, '35, '36; Football, '35, '36, '37*

JAMES M. TUCKER  
*"Squatt," Swimming, Piddling, Chemistry*

3

8

SENIOR CLASS

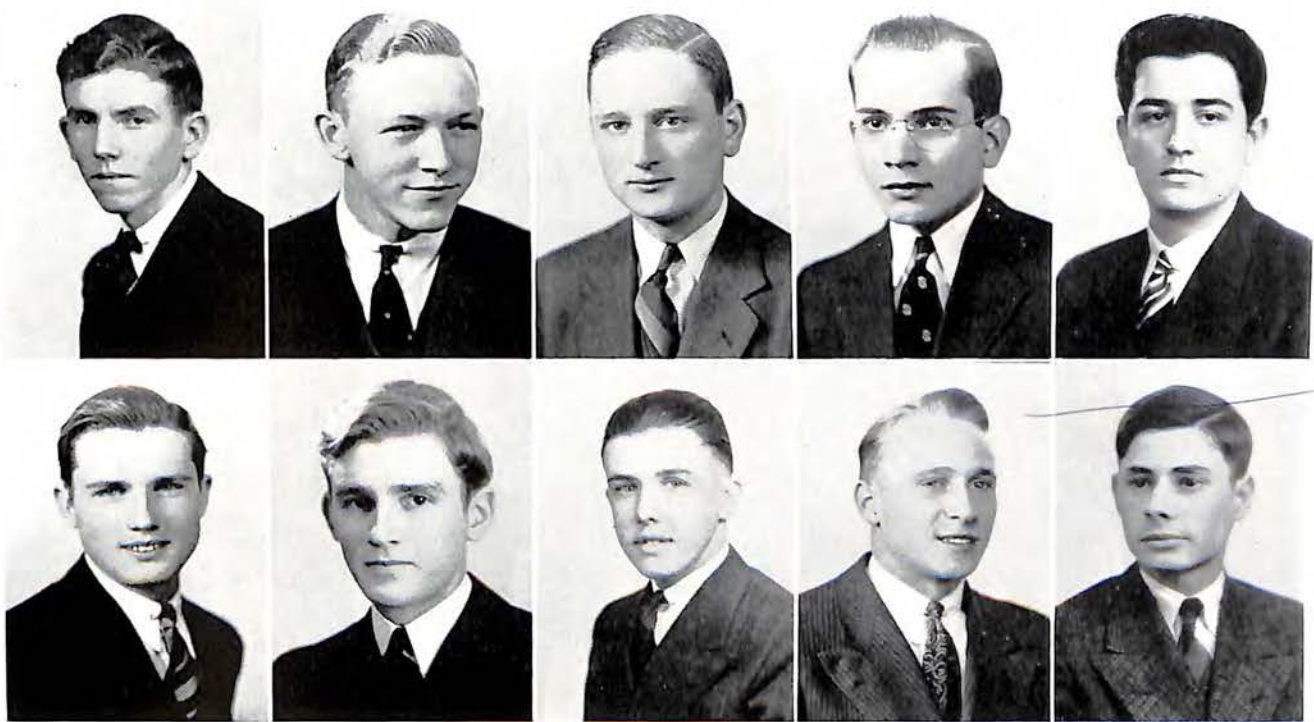

lots of luck  
"Bobby"

Remember our English  
with Miss Lukens.  
Charles

ROBERT H. TURNER, JR.  
"Red," Baseball

CHARLES WALKER  
"Soapy," Baseball, Oysters, Radio Announcing

KARL F. VANCE  
"Dopey," Football

CECIL O. WARE  
Ice Cream, Skating Rink, Loafing

WALTER LYNWOOD VAUGHAN  
"Ox," Football, Sammy Kaye  
Football, '35, '36, '37; Basket Ball, '36; Track,  
'36, '37; Monogram Club

LEO F. WATERMAN  
Football, V. P. I.

HARRY W. VEST  
Loafing, Radio

ROBERT L. WEAVER  
Radio, Football, "Bobby"

PETE E. VURNAKES  
Benny Goodman, Pennsylvania University, Photo-  
graphy  
Stage Crew; Fleur-de-Lys, '37

SIDNEY ARNOLD WEINSTEIN  
Washington and Lee, "Winkle"  
Jeffersonian Literary Society, '36, '37; Columnist,  
Jefferson News; Assistant Business Manager,  
Jefferson News; "Ghost Train"; "When Knight-  
hood was in Flower"; "Mrs. Moonlight"; Play  
Production, '36-'38; Charlottesville Debate  
Team, '38

*Richard, I think  
you look like a  
pink sunset  
Please don't  
forget me.  
Patricia*

*Patricia*

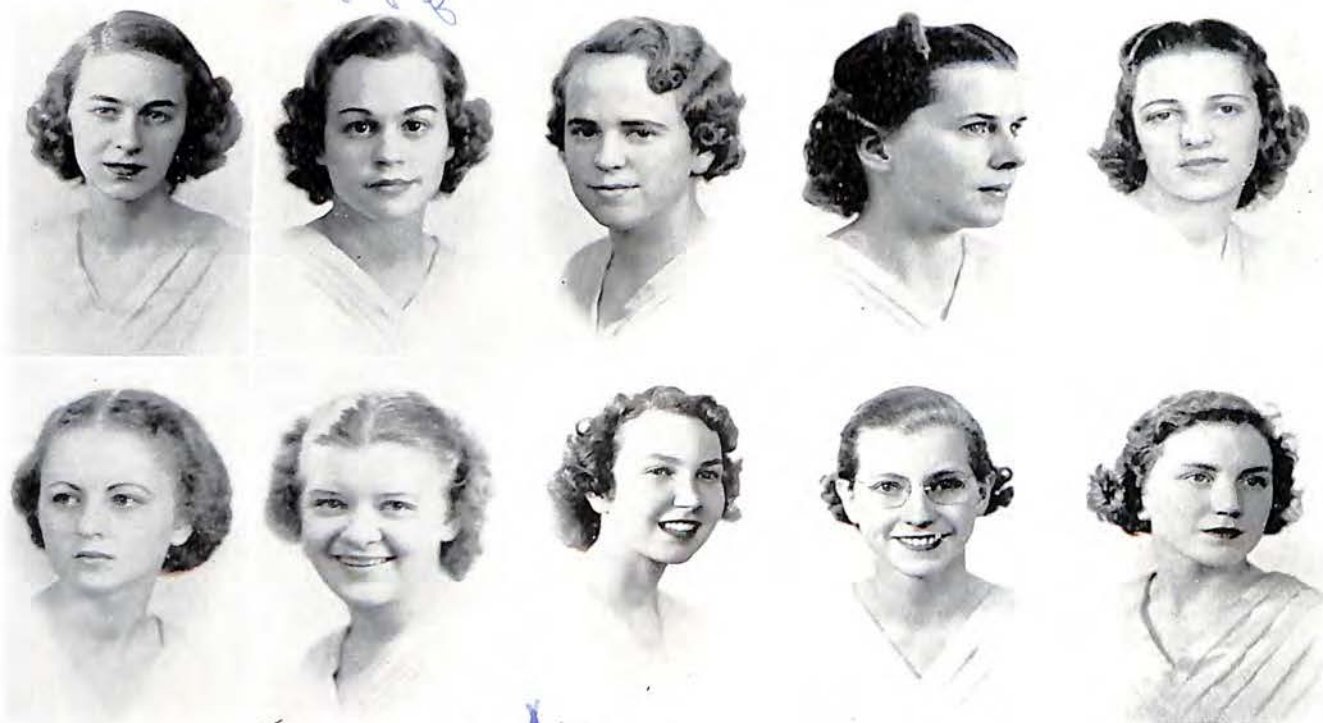

*Lots of luck always  
Remember R.C.A. Maryann*  
ELIZABETH ANNE PIRRUNG

Girls' Club; Make-Up, "Mrs. Moonlight"; Fleur-de-Lys; *L'Echo de Roanoke* Staff, '36, '37, '38; Glee Club, '36, '37; A Cappella Choir; Ticket Committee, "Mrs. Moonlight"; Make-Up, "Gypsy Rover"

LILLIAN FRANCES POWELL  
*Gardenias, Blue Skies, Swimming*

MARGARET MARTHA POWELL  
*"Monie," Back Creek*  
Girls' Club; Martha Washington Literary Society; Dramatics; Glee Club; A Cappella Choir

VELMA POFF  
*Reading, Dancing*  
Choral, '37; Art, '37

LOIS NAOMI POFF  
*Pink, "Shorty"*  
Glee Club

FRANCES CELESTE POOLE  
*Benny Goodman, Duke University, "Shorty"*  
Martha Washington Literary Society; Spanish Club; Girls' Club; Girls' Athletic Association

DOROTHY ANN POWELL  
*Hal Kemp, University of Virginia*  
Girls' Club; Make-Up, "Mrs. Moonlight"; Fleur-de-Lys; Make-Up, "Gypsy Rover"

VIRGINIA LEE PRICE  
*Eating, Carter Road*  
Girls' Club Cabinet; Speech Department; Student Government; Martha Washington Literary Society Reporter, '37; Ticket Chairman, Senior Play

HELEN LOUISE PROFFIT  
*Dancing, Fruit*

LORETTA LEE PUGH  
*Roses, Reading*

*Patricia  
Maryann  
Elizabeth  
Lillian  
Margaret  
Velma  
Lois  
Frances  
Dorothy  
Virginia  
Helen  
Loretta*

*Wishing you  
the best of  
luck!*

*Here's wishing  
you success  
and happiness  
and Christmas*

*Here's wish  
you the  
best of  
success  
Catherine  
Rice*



NELLIE ELIZABETH REDDEN  
*"Nell," Roanoke College*  
Treasurer Senior Class at Lee Junior

MARCELLA MABEL RICHARDS  
*Benny Goodman, Swimming, Dancing*  
La Tertulia; Advertising, "Mrs. Moonlight"; Play  
Production; Stagecraft

ETHEL LEE REED  
*Blue, Bridgewater*

VIRGINIA INEZ RICHARDSON  
*Benny Goodman, Red Roses*  
Girls' Club, '37

NORMA J. REED  
*Benny Goodman, "Kitty"*  
Girls' Club, '38; Martha Washington Literary  
Society, '38

EVELYN RIDGEWAY  
*Blue, Dancing*  
Choral, '35, '36; Girls' Club, '35

CHRISTINE REESE  
*Football, Car Riding*

EVELYN RILEY  
*Tennis, Red, Sammy Kaye*  
Girls' Club; Band; Library Squad

CATHERINE VIRGINIA RICE  
*"Kitty," Farmville State Teachers College*

THEDA ROGERS  
*"Ginger," Tennis*

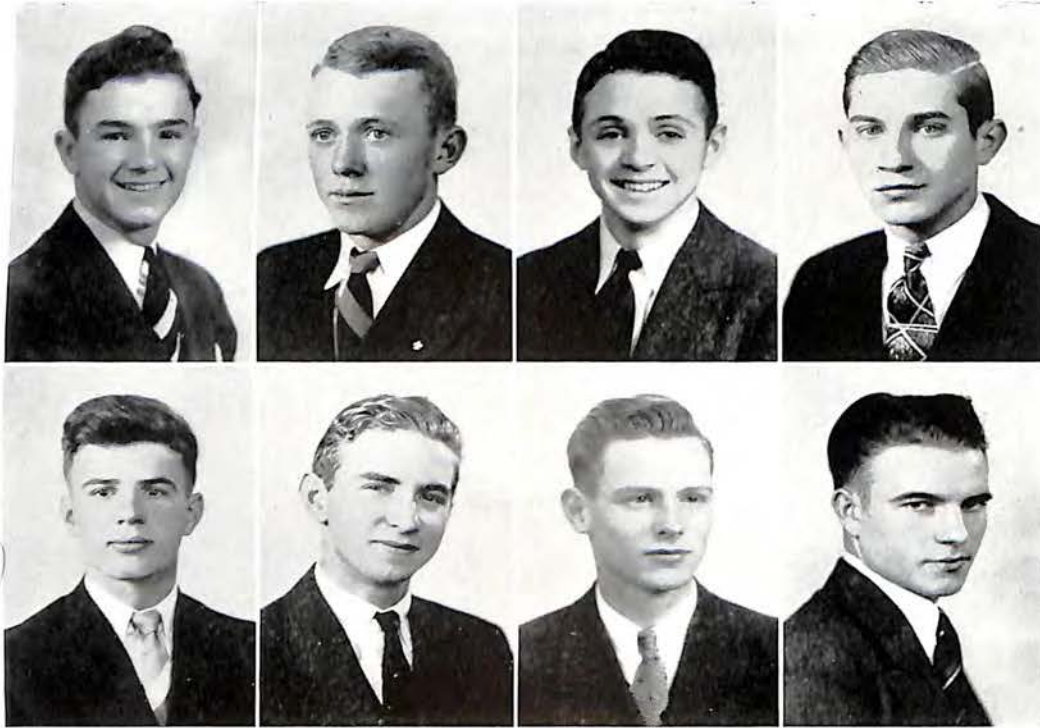

*Good Luck  
and Remember G.S.  
Shaw*

GORDON ROBERT WELCH

*University of Virginia, Girls, "Bobby"*  
Monogram Club; Football; Basket Ball, Manager;  
Student Government; Jeffersonian Literary  
Society; Junior Hi-Y; Senior Hi-Y; Correspond-  
ing Secretary, Chairman, Senior Mirror Com-  
mittee; State Manager, "Pride and Prejudice";  
Fleur-de-Lys; Senior Mirror

FERDINAND HARVEY WILBOURNE

*Tommy Dorsey, Milk Shakes*  
Junior Classical League; Boys' Athletic Club

FREDERICK COWPER WHITEHEAD, JR.

*V. M. I., Baseball*

WILLIAM H. WILLIAMS, JR.

*"Red," Baseball*  
Student Government; Choral Club

JOHN DIXON WHITEHEAD

*Limeades, Grandin Road*  
Manager Varsity Basket Ball, '38

GORDON CHURCHILL WILLIS

*Candy Jets, Red Roses*  
President Senior Class; President State Student  
Government Association; President Junior Hi-Y;  
Senior Mirror; Football; Senior Hi-Y Cabinet;  
Prefect Council; Hi-Y; "Mrs. Moonlight";  
"When Knighthood Was in Flower"; "Ghost  
Train"; Student Council

HARRY CLIFTON WHITESELL

*Sammy Kaye, Baseball, "Kip"*

MASON WINGO

*Football, Duke University*

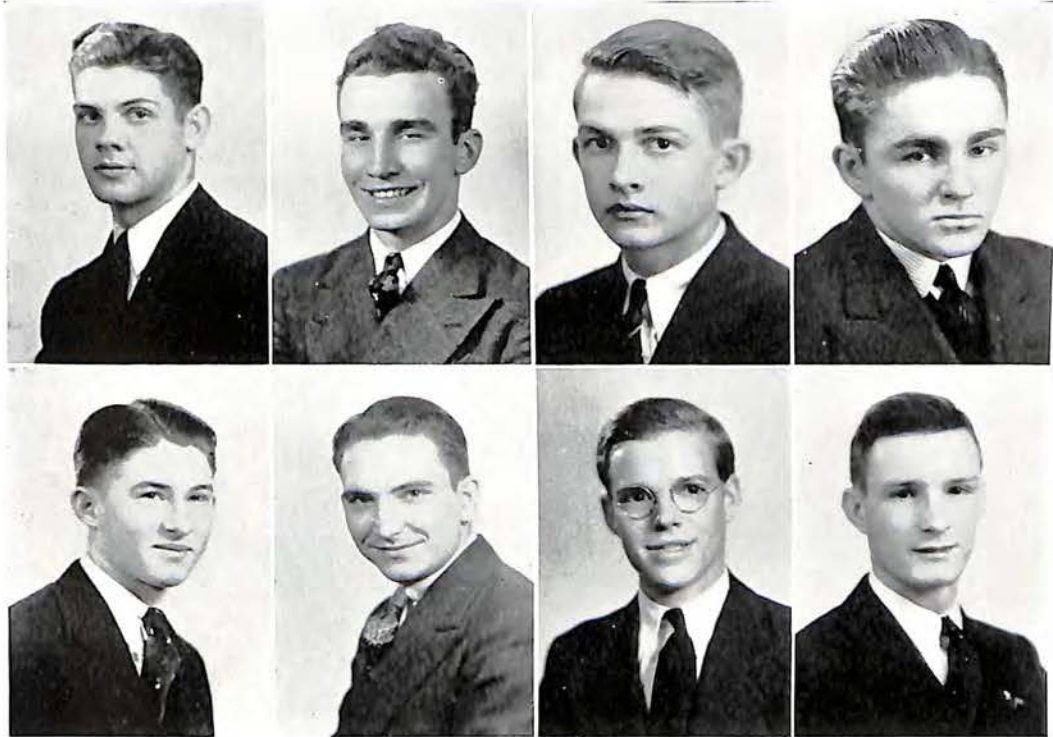

*Photo of each  
Bill*

*Richard you are  
a swell fellow  
and I hope you  
lots of success.  
George Zirkle*

*To a great guy. may  
luck and success be yours  
Edward.*

PAUL DENT WINSTON, JR.  
*Duke University, Sammy Kaye  
Monogram Club; Student Government, '35; Foot-  
ball, '36, '37; Junior Varsity Basket Ball, '36;  
Junior Hi-Y, '36; Senior Hi-Y, '37; Senior  
Mirror, '38*

WILLIAM GORDON WRIGHT  
*"Bill," Peaches  
Hi-Y*

EARL WYATT  
*Tulip, Football, Swimming*

EDWARD GLENN WISELEY  
*Football, Golf*

WILLIAM ELWOOD ZIEBER  
*Hiking, Football  
Glee Club, '37; Newspaper, '37*

MEREDITH STAFRIDGE WOOD  
*Tennis, V. P. I.*

GEORGE ANDREW ZIRKLE, JR.  
*Football, V. P. I.  
Junior Hi-Y, '36, '37, Secretary, '36, '37; Manager  
of Football, '38; Monogram Club, '38; Secretary,  
'38, Senior Hi-Y, '37, '38; Student Government,  
'36; Senior Dance Committee, '38; Stage Crew*

HORACE WEST WRIGHT  
*Candied Yams, Target Practice  
Junior Hi-Y*



Disruptive  
↓

Richard - always to  
me - nice as a girl  
Dorothy - always to  
me - nice as a girl  
Clary - James

SHIRLEY LOUISE ROSE  
*Benny Goodman, Swimming*  
Girl Reserves; Girls' Club

EDITH GERALDINE SCOTT  
*Blue, Gardenias, Sammy Kaye*  
Student Government; Girls' Club, Social Chairman,  
Treasurer; "Seventeen," Student Director;  
"Mrs. Moonlight"; Fleur-de-Lys Representa-  
tive; Choral Club

FRANCES BROWN ROSEBRO  
Student Government Representative; Fleur-de-Lys;  
Honorary Society; *Jefferson News* Representa-  
tive; Girls' Club, President; Senior Mirror;  
"The Ghost Train"; "Mrs. Moonlight"

IRENE MILDRED SCOTT  
*"Scotty," Old Mill*  
Wisehefu

ETHEL LOUISE RUCKER  
*Skating, Sleeping*  
Choral Club, '36, '37

MARGUERITE ELIZABETH SCOTT  
*Guy Lombardo, Farmville, Gardenias*  
Expression, '37

ANN SANDERSON  
*"Cuddles," Swimming*  
Girls' Club; Martha Washington Literary Society;  
Fleur-de-Lys; Expression and Choral Depart-  
ments

IDA PENN SHACKLEFORD  
*"Ides," Reading, Collecting Dogs*  
Fleur-de-Lys, '37; Girls' Club, '37-'38; Martha  
Washington Literary Society

JESSIE E. SAUNDERS  
*Roses, Blue*  
Library Club; Girl Reserves at Jackson Junior;  
Latin Club at Jackson Junior

MARYE ELIZABETH SHARP  
*Paul Whiteman, Violets, Cincinnati Conservatory*  
Expression, '36, '37; Fleur-de-Lys, '36, '37, '38;  
ACORN Staff, '37, '38



3

All kinds of  
luck to one of  
the nicest boys  
at Jefferson. Hope  
I see you again.  
Don't forget me.  
Jean.

Lots of  
luck and  
success  
to a grand  
boy.  
Jean.



N. H. S.



IRIS NADINE SHARTZER  
*Roses, Red, Benny Goodman*

ANNA MAE SIERVELD  
*Ohio State, Piano  
Girls' Club; Glee Club*

JEAN MARIE SHELTON  
*Roses, Red, Dancing  
Jefferson News, '36, '37, '38; Girls' Club, '37;  
Martha Washington Literary Society, '37; Com-  
mercial Service Club, '38; Quill and Scroll;  
Expression, '38; Spelling, '38; Junior World-  
News, '35, '36*

LILLIAN GRACE SINK  
*"Gracie," Yellow Roses*

JANE ANN SHEPPE  
*Blue, Roses  
Martha Washington Literary Society; Student  
Government; Girls' Club; National Honorary  
Society; Fleur-de-Lys; L'Echo de Roanoke Staff*

MARTHA RUTH SINK  
*Blue, Rose, Hollins  
Fleur-de-Lys*

EDITH EVELYN SHORT  
*Roses, Reading, Little Toy Dogs*

SYLVIA MAE SINK  
*"Pat," Michigan  
Glee Club*

JEAN WINIFRED SHULKCUM  
*Blue, Gardenia, Olives  
Girls' Club; Fleur-de-Lys; Wischefu*

VELMA LORENA SINK  
*Pink, Baseball*



ADA KATHERINE SLEDD  
*Rose, Reading*

EDITH JANETTE SNIDOW  
*Playing Piano, Fredericksburg  
Wisehefu; Martha Washington Literary Society;  
Fleur-de-Lys; Speech Department*

HAZEL CLEO SLUSHER  
*Blue, Gardenias, Benny Goodman*

MILDRED SEEBERT SORRELL  
*Pink, Roanoke College  
Library Club; Glee Club*

CATHERINE NELL SMITH  
*Blue, Gardenia, Olives  
Wisehefu; Fleur-de-Lys; Girls' Club*

JULIA MARY SOUMA  
*Blue, Benny Goodman  
Girls' Club; Library Club*

ILLAMAE SMITH  
*"Issie," Eating*

MARY FRANCES SOYERS  
*"Frankie," Stafford College, "Shep" Fields  
Wisehefu; Girls' Club*

REGENIA ILETA SMITH  
*Cooking, Pansies*

ELLEN LOUISE SPENCER  
*Rose, Model Airplane Building, Benny Goodman*

*Handwritten notes in blue ink, possibly identifying the women or their activities. The text is partially illegible but appears to list names and activities.*

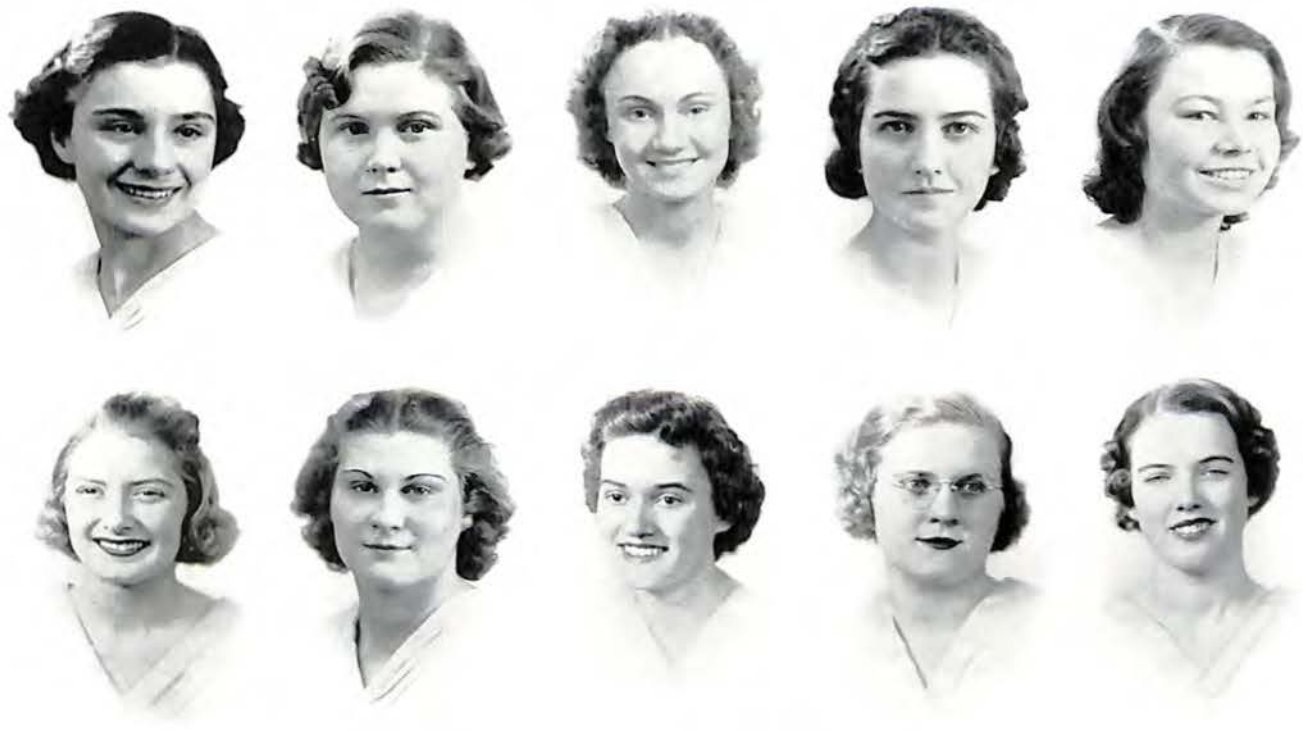

VIRGINIA JANETTE SPICKARD  
*"Ginny," Gardenia, North Carolina College for Women*  
Wisehefu Club, '34, '35; Commercial Service Club, '38; Girls' Club, '36, '37; Expression '36, '37

DOT LUCILLE STANLEY  
*Swimming, Benny Goodman*  
Girls' Club; Girl Reserves

RUTH SPOTSWOOD SPRADLIN  
*Skating, Mary Washington*  
Martha Washington Literary Society; Girls' Club; Student Government; Expression Department; Junior Classical League

ELSIE MAE ST. CLAIR  
*Roses, Benny Goodman, Collecting Small Vases*

AGNES VIRGINIA SPRENGER  
*Dancing, Tommy Dorsey, Red Rose*  
Home Room Representative, '35; Girls' Club, '36

EMILY WINGFIELD STEPHENS  
*Ray Noble, Gardenias, Johnson City*  
Girls' Club, '36-'37; Junior Classical League, '37; Martha Washington Literary Society, '36-'37; Wisehefu, '35; Expression Department, '35-'36; Jefferson News Reporter, '37

NORMA LUCILLE SPRINGSTON  
*Scrapbooks, Reading*  
Girls' Club, Membership Committee; Reporter, Jefferson News; Choral Club, Program Committee; Play Production Department; Martha Washington Literary Society; House Committee; "Mrs. Moonlight"; Poster Committee, "Try it With Alice"; Junior Classical League

GORDIS MAGDALENE STEVENS  
*"Blondie," Reading*

THELMA LOIS STALLINGS  
*Roses, Photography, Benny Goodman*

JULIA MAE STEVENS  
*George Hall, Bicycle Riding*  
Library Club

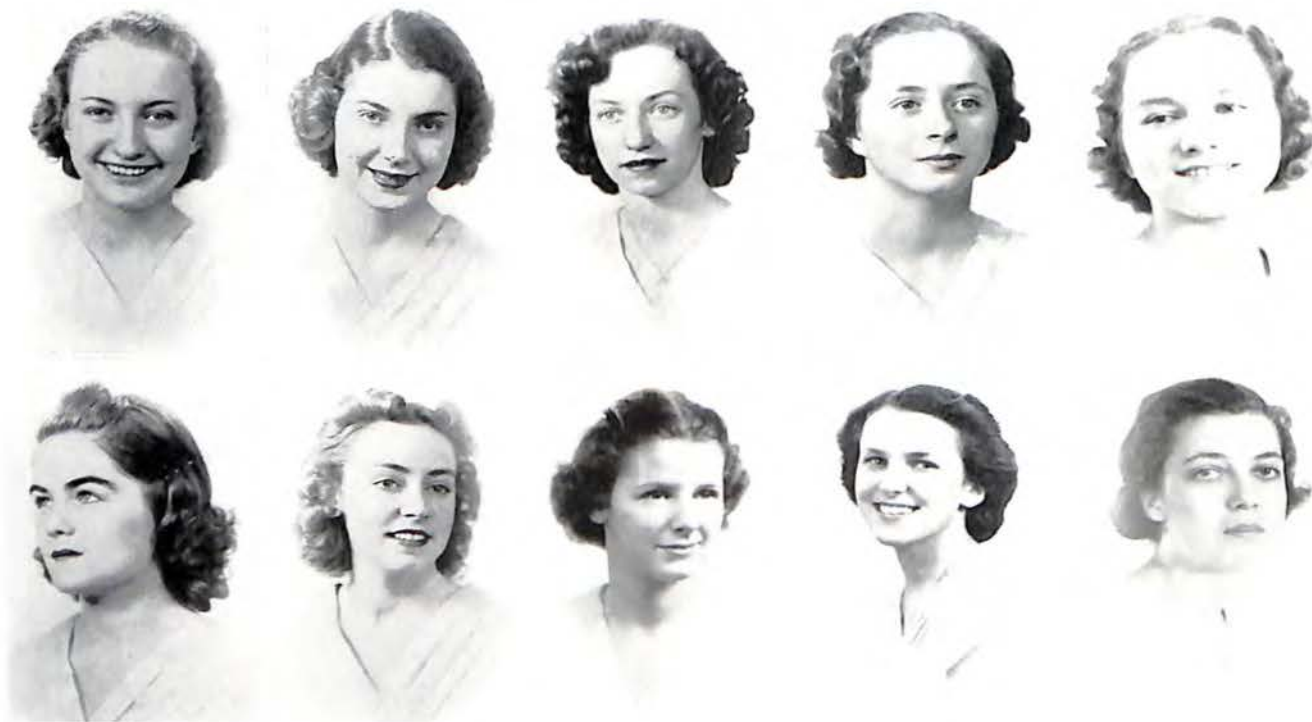

CARRIE ANN STEWART

*Gardenia, Swimming, Cooking*  
Girls Club, '37-'38; Fleur-de-Lys, '37

MARY ELIZABETH STEWART

*Skating, Reading, Blue*

ELIZABETH VIRGINIA SUMMERFIELD

*"Liza," Dairy Fountain, Dancing*  
Girls' Club, '35, '36, '37; Fleur-de-Lys, '37; Choral Club, '36, '37

MARTHA MCKENNEY SWOOPE

*Tennis, Carrots, Teasing*  
Girls' Club, Martha Washington Literary Society; Junior Classical League; National Honorary Society; *Rounoke Roman*

BETTY JANE TAYLOR

*"Twerp," Swimming, Listening to Swing Orchestras, Studying Music*

KITTY WHITE TAYLOR

*"Kit," Sammy Kaye, Loves Plenty of Heavy White Satin*  
*Jefferson News* Representative, '36, '37, '38; Girls' Club, Prefect, '34, '35; ACORN Representative; *L'Echo* Staff; Student Council Representative

MIRIAM CORALENE TERRELL

*Lilies of the Valley, Yellow*  
Girls' Club

HENRIETTA SUE TERRY

*"Hen," Camellia, Mooning*  
Girls' Club, '35, '36, '37, '38; La Tertulia, '35, '36, '37; Secretary, La Tertulia, '37

ALMA MARIE THOMAS

*"Rec," Bowling, Jamming*  
President, Girls' Athletic Association, '37-'38; Girls' Club, '38; Senior Mirror, '38

HELEN VIRGINIA THOMAS

*"Tina," Reading, Baseball*



N. H. S.

MARY ELIZABETH THOMAS

*"Libby," Reading*

PHYLLIS LANGHORNE THOMPSON

*"Phyl," Messin' Around, Bristol*Girls' Club, '36, '37; Wisehefu, '35; Martha Washington Literary Society; La Tertulia; *L'Echo de Roanoke* Representative; Fleur-de-Lys, '37, '38; *Jefferson News* Reporter

EDNA KATHERINE TICE

*Orchids, Jan Garber, Blue*

Girls' Club; Girls' Athletic Association

FRANCES RIDGEWAY TINNELL

*"Red," Dolly Madison College*

La Tertulia, '36, '37

JANE DALZIEL TINSLEY

Girls' Club; Choral Club; Treasurer, Fleur-de-Lys; Business Manager of *L'Echo de Roanoke*; Martha Washington Literary Society; Wisehefu

MARGARET ELIZABETH TOBEY

*"Tobey," Hiking, Sketching, Collecting Pictures and Wild Flowers*

Martha Washington Literary Society

MARY LOUISE TREVEY

*"Weasie," Wayne King, Swimming*Staff, *Jefferson News*, '37, '38

DOROTHY BELLE TURNER

*Art, "Dot," Roanoke College*Girls' Club Cabinet, '35-'38; National Honorary Society; Vice President of Fleur-de-Lys, '37-'38; Martha Washington Literary Society Cabinet, '38; *Roanoke Roman* Staff, '37-'38

VIRGINIA JUANITA TURNER

*Roses, Reading*

NEVA RHEA UNDERWOOD

*Blue, Music*

Prefect Council

Richard, Remembers the Spelling Class & English Ho.

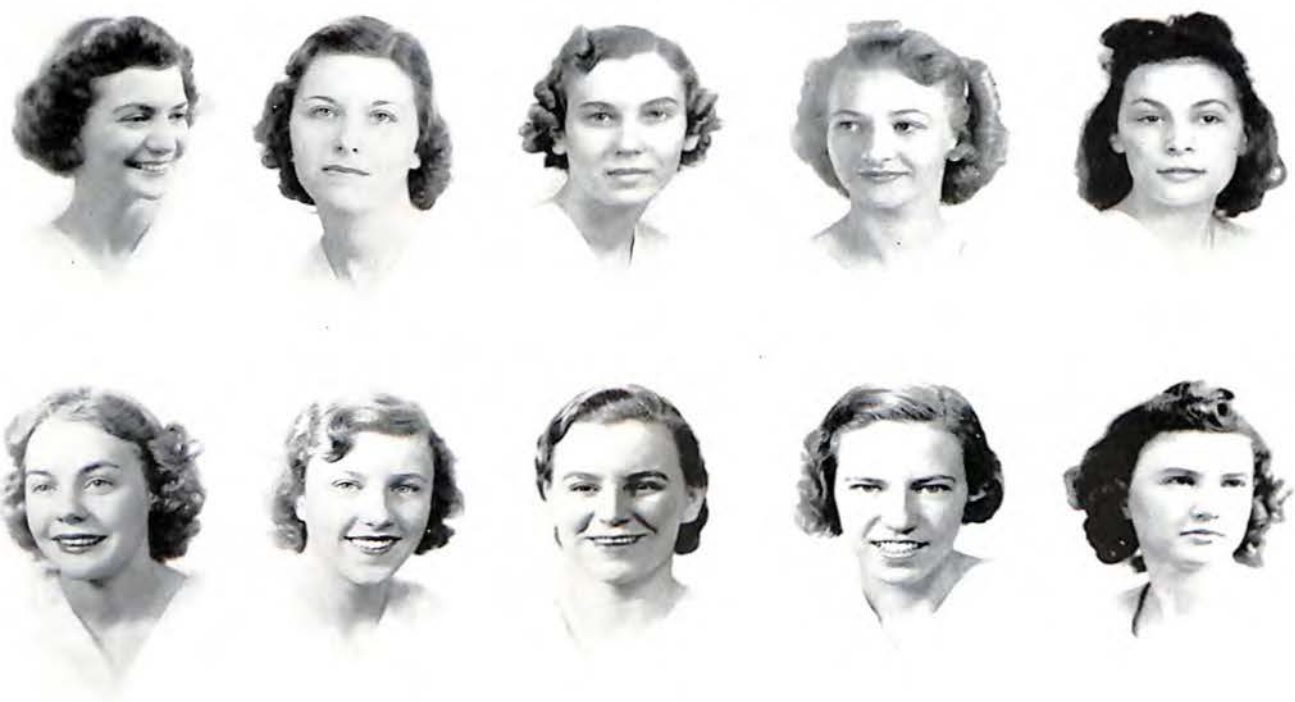

ELLA MARIE UTT  
"Wee Wee," Knitting, Sun Bathing  
Girls' Club; Girls' Athletic Association; La Tertulia;  
Martha Washington Literary Society; Wischefu;  
Expression Department

MARY JANE VIA  
"Jerry," Gardenias  
Martha Washington Literary Society, '35-'36; Girls'  
Club, '35, '36; Choral, '35, '36, '37; Expression,  
'35, '36, '37, '38; Student Government, '37, '38

ANNA LUCILLE VAUGHAN  
"Puck," Reading, Rose

MARY LOUISE VIA  
"Curlylocks," "Shep" Fields, Dancing  
Girls' Club; Fleur-de-Lys; Martha Washington  
Literary Society; Junior Classical League

MARGARET ELIZABETH VAUGHAN  
Reading, Skating

MARY ELIZABETH WALKER  
Roses, Swimming, Guy Lombardo

VIRGINIA ELIZABETH VAUGHAN  
Tennis, Yellow Rose, Potato Chips

ELSIE MAY WALLACE  
"Wally," Sketching, Day Dreaming, Orchid

WETONA VERNON  
"Tony," Red Rose, Boys  
Girls' Club; Roanoke Roman Staff, '37; ACORN  
Representative, '38; Fleur-de-Lys, '37; Student  
Director, "When Knighthood was in Flower"

P. LORRAINE DeGRAFT WARD  
"Cookie," Chocolate Ice Cream, Listening to Swing  
Music  
Girls' Club, '37; Reporter, Jefferson News, '37;  
French Tournament, '37; Fleur-de-Lys, '36, '37,  
'38; Editor, L'Echo de Roanoke, '37, '38

Dick -  
 It has been loads & loads  
 of fun. Please don't ever  
 forget. I know I won't.  
 You're swell and nice,  
 we sure wish for  
 every  
 minute



N.H.S.



N.H.S. Dick,  
 Here's wishing  
 the best of everything  
 to one of the very nicest boys.

**ANNETTE GAUTIER WARREN**  
*Peanuts, Scrapbooks*  
 Martha Washington Literary Society; Fleur-de-Lys;  
 Jefferson News Staff; National Honorary Society

**MAY McNEIL WERTZ**  
*Carols, Tommy Dorsey*  
 Wiseheft; Roanoke Roman; Choir; Student Govern-  
 ment; Fleur-de-Lys; Senior Mirror Committee;  
 Girls' Club Cabinet; Speech Department

**LESLIE VIRGINIA WATKINS**  
*Lilies of the Valley, Reading and Swimming*  
 Fleur-de-Lys, '37, '38; Martha Washington Literary  
 Society, '38; French Tournament, '37, '38

**ELIZABETH ELNORA WEST**  
*"Libby," Blue, Lilies of the Valley*

**MARY LOUISE WATLINGTON**  
*Blue, "Tootsie"*  
 Student Government Representative; *Jefferson*  
 News; Girls' Club

**CECIL CHRISTINE WESTON**  
*"Chris," Skating*

**NELLIE DORIS WATTS**  
*Hal Kemp, Dancing*  
 Girls' Club, Fall, '35

**BETTY LEE WHITE**  
*Sammy Kaye, Rose*  
 Expression Department, Fall, '36. Spring, '37

**RACHEL WEBB**  
*Roses, Reading*

**DOROTHY AILEENE WHITE**  
*"Dot," Guy Lombardo, Rose*  
 Martha Washington Literary Society, '35-'38. Devo-  
 tional Chairman, '36. President, '37. Vice Presi-  
 dent, '38; Treasurer of Sophomore Class; Student  
 Government, '35-'36; Girls' Club, '35-'38; Girls'  
 Glee Club, Secretary, '36; Choir; Speech De-  
 partment; Debating Team, '38; National  
 Honor Society; Senior Play Committee



KATHERINE JANE WHITEFIELD  
*V. P. I., Collecting Gadgets*  
Girls' Club; Fleur-de-Lys; Martha Washington  
Literary Society; Newspaper; Play Production  
Cabinet Reporter, '37; ACORN Business Staff, '37

FRANCES ELIZABETH WILKINS  
*Orchid, Duke University*

DORIS ELIZABETH WILKINSON  
*"Ootchie," Collecting Dogs, Roanoke College*

HELEN MARIE WHITLOW  
*Skating, Rose*

FLORENCE RACHEL WILLIAMS  
*Pink, V. P. I.*  
Girls' Club; ACORN Representative; ACORN  
Contributor

ALMA LYLE WHITMAN  
*Tennis, Astronomy, Stamp Collecting*  
Martha Washington Literary Society, '37, '38;  
Girls' Athletic Association, '37, '38; Girls' Ath-  
letic Association Treasurer, '38

MARY ELIZABETH WILLIS  
*Rose, "Libba"*  
Girls' Club; Fleur-de-Lys; Play Production

ELSIE RUTH WILKES  
*Roses, Blue*



3

H

SENIOR CLASS

good luck to  
~ good guy. Remember  
Mig. & Spelling also Lee Jr.  
Florence.



N.H.S.

N.H.S.



JUANITA LORRAINE WILSON

*Dancing, "Willie"*  
Latin Club, '37; Speech Department, '37

ARLINE RUTH WOOD

*Blue, Hollins College*  
Girls' Club; Glee Club

MAY TURNER WINN

*Gardenia, Farmville State Teachers College*  
Girls' Club, '36, '37, '38; Fleur-de-Lys; Senior  
Mirror, '38

DORIS ELJEANNE WOOD

*"Splinter," V. P. I.*  
Girls' Club, '37-'38; Fleur-de-Lys; Girls' Athletic  
Association; Martha Washington Literary  
Society, '37; Speech Department

FLORENCE ELIZABETH WINTON

*Swimming, Talking, Playing the Piano*  
Fleur-de-Lys; Martha Washington Literary Society;  
National Honorary Society; *L'Echo de Roanoke*  
Representative; French Tournament; Choral

EVELYN WOODAHL

*"Skibo," Blue, Lilacs*  
Martha Washington Literary Society, '37, '38;  
Acorns Staff, '37; Girls' Club, '35

ARLENE BEATRICE WITT

*"Polly," Latin*  
National Honor Society, '38; *Roanoke Roman*  
Representative, '36, '37, '38; Speech Depart-  
ment, '36, '37, '38; Student Government, '37;  
Junior Classical League, '38; *Jefferson News*  
Advertising Staff; Latin Tournament Represent-  
ative, '35, '36, '38

HELEN INEZ WOODAHL

*Carnation, Roanoke*

*Auto M...  
to a...  
L...*

Good Luck!  
Dolores



MARGARET JUNE WOODS  
*Fencing, Rose*

JEWELL FLORA WOODSON  
*Lily of the Valley, Swimming  
Fleur-de-Lys; Girls' Club*

MARY FRANCES WREN  
*Swimming, Ice Cream*

DOLORES LORENE WRIGHT  
*V. P. I., Swimming  
Girls' Athletic Association; Girls' Club*

JULIA LEWIS WRIGHT  
*Tommy Dorsey, Dairy Fountain  
Girls' Club; Girls' Club Cabinet; Speech Department;  
Art; Student Director for "Mrs. Moonlight"*

MARTHA HAZELTINE WRIGHT  
*"Dissie," Dogs  
Martha Washington Literary Society; Fleur-de-Lys;  
L'Echo de Roanoke Representative; Speech Department;  
French Tournament*

RUBY ROBERSON WRIGHT  
*Swimming, V. P. I.  
Choir, '37, '38; Girls' Club, '36; Student Government, '36;  
Martha Washington Literary Society Cabinet; Public Speaking;  
Spelling Department; Choral Department, Treasurer; Girls' Glee Club;  
Girls' Athletic Association Cabinet*



OFFICERS OF THE JUNIOR CLASS

- President*.....KAY BLANDING
- Vice President*.....WELFORD HOBBIE
- Secretary*.....BETTY BARNES
- Treasurer*.....FRANCES MINTER
- Advisers*.....
  - MR. PERSINGER
  - MR. PLATT
  - MR. CRAFT
  - MISS MATTHEWS



*Lots of luck and happiness always. Betty*



*"Good luck" Aaron is not Richard.*

*You are a fine person. I wish I had known you better.*  
**JUNIOR**  
*Richard*

- ADAMS, B.
- AGNEW, L.
- ALDIZER, A.
- ALEXANDER, W.
- ALLEN, M.
- ANDERSON, A.
- ANDERSON, G.
- ANGELL, J.
- ANGELL, T.
- ARMFIELD, B.
- ARTHUR, G.
- ASEY, J.
- AUSTIN, L.
- AYERS, B.
- AYERS, M.
- AYERS, N.
- BARKER, A.
- BARNES, B.
- BARNHART, E.
- BARNHART, H.
- BARNHART, R.
- BARROW, J.
- BARTLETT, J.
- BEATTY, R.
- BENTLEY, K.
- BEODDY, J.
- BINNS, E.
- BINNS, M.
- BLACKBURN, B.
- BLACKWELL, E.
- BLAIR, D.
- BLAKE, E.
- BLAKE, M.
- BLANDING, K.
- BLEVINS, B.
- BOITNOIT, B.
- BONDURANT, H.
- BOWMAN, B.
- BOYES, B.
- BRANDON, M.
- BRATTON, C.
- BREAKELL, S.
- BREWER, J.
- BROOKS, B.
- BROOKS, H.
- BROTHERS, M.
- BROWN, B.
- BROWN, G.
- BROWN, L.
- BROWNING, M.
- BRVON, S.
- BURNETTE, B.
- BURROWS, D.
- BUSSEY, E.
- BYRD, E.
- CALDWELL, S.
- CALLAHAN, J.
- CALLAHAN, K.
- CAMPBELL, B.
- CAMPBELL, B.

*Richard  
Remember me  
in your history  
class. "Miss Paine"  
daddy love.  
with*

*Bill? maybe!*

*and wish a fine  
... of ...*

Good luck  
"Dick"  
Buster

CLASS



CAMPBELL, W.  
 CARTER, S.  
 CASSELL, E.  
 CATALDO, E.  
 CARVIN, D.  
 CHOCKLEY, B.  
 CLAY, T.  
 CLINE, E.  
 CLINGENPHEL, I.  
 COBB, H.  
 COBB, V.  
 COFFMAN, E.  
 COHEN, W.  
 CONNER, N.  
 COOK, B.  
 COOK, E.  
 COOKSEY, M. P.  
 COOPER, H.  
 CRAFT, L.  
 CRAFT, M.  
 CRAIGHEAD, F.  
 CRANTZ, M.  
 CREGGER, P.  
 CREGGER, L.  
 CROWDER, J.  
 CUNDIFF, D.  
 CURRIE, S.  
 DAMERON, A.  
 DAUGHERTY, F.  
 DAVIDSON, S.

DAVIS, S.  
 DENTON, R.  
 DEYERLE, R.  
 DILLE, D.  
 DILLON, L.  
 DODD, D.  
 DONAVAN, M.  
 DOSS, G.  
 DOYLE, J.  
 DROUDES, J.  
 DRISKILL, A.  
 DUNCAN, A.  
 DUNCAN, R.  
 EADES, M.  
 EANES, J.  
 EAST, K.  
 EDWARDS, G.  
 ELLETT, W.  
 ELLIOTT, H.  
 ESLEY, K.  
 EVANS, V.  
 FALCONER, H.  
 FALLS, S.  
 FERGUSON, A.  
 FISHWICK, M.  
 FITZGERALD, H.  
 FLORA, D.  
 FLORA, W.  
 FOGLE, J.  
 FORMAN, J.



*Don't forget our friend J. B. Allen*



# JUNIOR

- |                |               |
|----------------|---------------|
| FOX, M.        | HAWKES, R.    |
| FRANCIS, J.    | HEAZEL, M. V. |
| FRASER, H.     | HAWLEY, J.    |
| FRITH, E.      | HELM, O.      |
| GALLAGHAN, W.  | HEINS, B.     |
| GEMMELL, A.    | HENDERSON, C. |
| GERBER, I.     | HENDRICK, J.  |
| GILES, M.      | HENRITZE, B.  |
| GILLESPIE, B.  | HICKS, C.     |
| GLENN, J. B.   | HIGHFILL, G.  |
| GOOLSBY, D.    | HILL, R.      |
| GRAVELY, C.    | HYLTON, H.    |
| GRAVELY, N.    | HOBBIE, J.    |
| GRAVES, M.     | HOBBIE, W.    |
| GREGORY, H.    | HOEFER, A.    |
| GREGORY, J.    | HOFFMAN, H.   |
| GREGORY, L.    | HOGAN, B.     |
| GRIGGS, E.     | HOLLAND, G.   |
| GROGAN, M. F.  | HOOVER, Z.    |
| GROSS, L.      | HOST, B.      |
| GUY, I.        | HOWELL, A.    |
| HALL, D.       | HOWELL, H.    |
| HAMILTON, J.   | HOWELL, W.    |
| HANCOCK, A. M. | HUBBARD, B.   |
| HANCOCK, A.    | HUBBARD, M.   |
| HANNABASS, D.  | HUFF, F.      |
| HARBARGER, J.  | HUFF, L.      |
| HARRIS, D.     | HUFF, S.      |
| HARVEY, T.     | HUFFINE, M.   |
| HASH, C.       | HUFFMAN, E.   |

*Shelburne:  
Remind me with  
me. I am in  
and I stay clean  
back by lunch here  
and the budget  
later goes to go  
study that*

ACE



# CLASS

HUGHSON, A.  
 HURT, B.  
 HURT, G.  
 HUNT, L.  
 HURT, P.  
 HURST, P.  
 HUTCHESON, J.  
 INGRAM, W.  
 IRELAND, R.  
 JAMISON, C. H.  
 JAMISON, C.  
 JAMISON, L.  
 JENKINS, D.  
 JENNINGS, B.  
 JENSON, M. L.  
 JESSEE, A.  
 JOEL, J.  
 JOHNSTON, S.  
 JONES, J.  
 JONES, K.  
 JONES, K. A.  
 JONES, S.  
 JORDON, A.  
 KEFAUVER, A.  
 KEISTER, J.  
 KELLY, A.  
 KIRBY, R.  
 KENNON, C.  
 KERR, D.  
 KING, A. C.

KITTS, E.  
 KRAFT, M. V.  
 KUES, B.  
 LAVENDER, V.  
 LEE, M.  
 LEMON, C.  
 LESTER, A.  
 LEWIS, H.  
 LINKOUS, V.  
 LONG, O. C.  
 LUMPKINS, W.  
 LUNSFORD, E.  
 LEE, T.  
 LUNSFORD, M.  
 LYON, B.  
 MAIN, E.  
 MALONE, K.  
 MANNING, G.  
 MARTIN, B. L.  
 MARSHALL, C.  
 MARSTELLER, H.  
 MASON, C.  
 MASON, F.  
 MASON, H.  
 MAXEY, C.  
 MAY, C.  
 MAYFIELD, E.  
 MAYHEW, J.  
 McCORKINDALE, F.  
 McCOWN, A.



*lots of books  
and success  
Lorris*

*Book of books  
Richard*

# JUNIOR

- McDOWELL, J.
- McDOWELL, R.
- McINDOE, H.
- MEADOR, H.
- MINTER, F.
- MEIZ, D.
- MEIZ, P.
- MILLER, A.
- MILLS, R.
- MILLS, W.
- MITCHELL, L.
- MITCHELL, M.
- MITCHELL, M.
- MOOMAW, L.
- MORRIS, B.
- MORRIS, H.
- MONROE, M.
- MOUNTCASTLE, B.
- MOUNTS, G.
- MULLINEAUX, J.
- MUNDY, B.
- MUNDY, M.
- MURPHY, B.
- MURRAY, H.
- MUSTARD, E.
- MYERS, E.
- NACKLEY, S.
- NELSON, P.
- NELSON, T.
- PEARCE, S.
- NICHOLS, H.
- NUTTY, C.
- ORMAND, B.
- PALMER, J.
- PARCELL, L.
- PATTERSON, W.
- PAYNE, T.
- NEWHOUSE, W.
- PEARSON, A.
- PEDIGO, L.
- PENN, C.
- PERRY, B.
- PETERS, G.
- PETERSON, E.
- PELLEGER, D.
- PHILLIPS, E.
- PITTS, H.
- POWELL, F.
- POLLARD, L.
- POWELL, M.
- POLLARD, P.
- POWERS, N.
- POYNIZ, M. S.
- PREAS, T.



# CLASS



*Remember 1933*

- PRILLAMAN, J.
- PRILLAMAN, G.
- PUGH, J.
- PUGH, V.
- QUINN, E.
- QUINN, P.
- QUINN, M. J.
- RANDOLPH, M.
- REA, M.
- REDDEN, W.
- REEVES, E.
- REPASS, B.
- RICHARDSON, B.
- RICHARDSON, E. M.
- RICHARDSON, E.
- RICHARDSON, V.
- RIDGEWAY, J.
- RIDGEWAY, W.
- ROBERTS, J.
- ROBERTS, M. L.
- ROBERTSON, J.
- ROBERTSON, W.
- ROBINSON, W.
- ROGERS, E.
- RODGERS, T.
- ROOP, H.
- RUBLE, G.

- RUCKER, N.
- SALE, N.
- SAWYERS, J.
- SCHOLZ, P.
- SCOTT, M.
- SCRUGGS, M.
- SIEBER, H.
- SHAPIRO, S.
- SHARTZER, N.
- SHUMATE, L.
- SIGMON, H.
- SIMMONS, C.
- SKINNELL, G.
- SLOAN, L.
- SMITH, B.
- SMITH, E.
- SMITHDEAL, B.
- SMITHERS, V.
- SMYTH, M.
- SNEDGAR, A.
- SNIDOW, C.
- SOYERS, J.
- SPENCER, D.
- SPRADLIN, A. L.
- STANLEY, H.
- STANLEY, S.
- STATON, B.

*Remember 1933  
 Pugh  
 Pugh*



*Richard - Paper were  
from a newspaper  
which I had*

# JUNIOR CLASS

- STAFFEY, E.
- STEPHENS, W.
- STEE, C. P.
- STEE, L.
- STONE, L.
- STONE, L.
- STULIZ, P. G.
- TANNER, N.
- TATE, D.
- TRENCH, W.
- TERRELL, M.
- THOMAS, B.
- THOMAS, E.
- THOMAS, H.
- THOMPSON, P.
- TICE, F.
- TROUT, R.
- TROUT, S.
- TURNBULL, R.
- TURNBULL, E.
- TURNER, J.
- TURNER, M.
- VENABLE, C.
- VIA, R.
- VICKERS, B.
- WADE, J.
- WADE, J.
- WALLACE, L.
- WARREN, D.
- WATSON, C.
- WEAVER, C.
- WEAVER, H.
- WEBB, D.
- WEBB, I.
- WEBSTER, B.
- WEEMS, G.
- WELCH, C.
- WERTZ, E.
- WERTZ, E.
- WESCOTT, N.
- WEST, E.
- WHEATLEY, M.
- WHITEHEAD, J.
- WHITLOCK, K.
- WHITT, R.
- WICKHAM, M.
- WILLIAMS, M.
- WILLIAMS, W.
- WILLIS, J.
- WILLIS, W.
- WILLS, H.
- WILSON, B.
- WILSON, R.
- WIMMER, E.
- WINN, M.
- WITT, B.
- WOOD, M. R.
- WOOD, V. L.
- WOODAHL, J.
- YOUNG, G.



### SOPHOMORE CLASS OF JEFFERSON

The Jefferson Sophomore Class, with hopeful and eager eye, watches the Seniors as they don caps and gowns and courageously take the last steps of high school life. With thoughts of the future and 1940, they'll once again resume their work next fall as Jefferson Juniors!

In comparison to the other classes, however, the Sophomore Class is rather small and, consequently, has not become so well known; but this has not kept them from being represented in a great number of school activities. Several members of this class played on the varsity football team this past year, while others were participating in baseball, track, and other sports open to the Sophs. Some were members of the Prefect Council and Student Council, and quite a few of them contested in literary, athletic and music meets.

This year the Sophomore Class has been headed by a most competent group of officers. The list includes:

- |                             |   |   |             |          |              |          |
|-----------------------------|---|---|-------------|----------|--------------|----------|
| <i>President</i> .....      | JOHN RIDDICK  |   |             |          |              |          |
| <i>Vice President</i> ..... | BILL BUTLER   |   |             |          |              |          |
| <i>Secretary</i> .....      | PEGGY BURNETTE  |   |             |          |              |          |
| <i>Treasurer</i> .....      | LEWIS LONG  |   |             |          |              |          |
| <i>Advisers</i> .....       | <table border="0"> <tr> <td rowspan="4" style="font-size: 3em; vertical-align: middle;">}</td> <td>MISS DELONG</td> </tr> <tr> <td>MR. HURT</td> </tr> <tr> <td>MR. BERKELEY</td> </tr> <tr> <td>MR. BASS</td> </tr> </table> | } | MISS DELONG | MR. HURT | MR. BERKELEY | MR. BASS |
| }                           | MISS DELONG   |   |             |          |              |          |
|                             | MR. HURT  |   |             |          |              |          |
|                             | MR. BERKELEY  |   |             |          |              |          |
|                             | MR. BASS  |   |             |          |              |          |



### THE SOPHOMORE CLASS OF LEE JUNIOR

The Sophomore Class is one of the largest in the history of the school. Its members have participated in all school activities where they have shown in many ways that they are worthy of responsibility and capable of leadership.

The Sophomore Class has contributed to the following activities of the school: Glee Club; Orchestra and Band; the production of "Chimes of Normandy," an operetta by the Music Department; "Anne of Green Gables," a three-act play sponsored by Student Government, and all athletic teams and contests.

The members of this class have often presided over assemblies and introduced speakers at chapel exercises.

The Sophomore Class has been especially active in the Student Government at Lee Junior. The following are its home room representatives: Leslie Davis, Shirley Ann Witt, Marian Wilson, Lois Maddox, Melvin Atkinson, Anna Boon, Jane Roberts.

#### 1937-1938 OFFICERS OF SOPHOMORE CLASS

<i>President</i> .....	SARA LEE NANCE
<i>Vice President</i> .....	CLARENCE MONTGOMERY
<i>Secretary</i> .....	JANE BROWN
<i>Treasurer</i> .....	GLADYS AKER
<i>Student Council Representative</i> .....	SAM GOOD
<i>Faculty Adviser</i> .....	MISS DOROTHY TERRILL

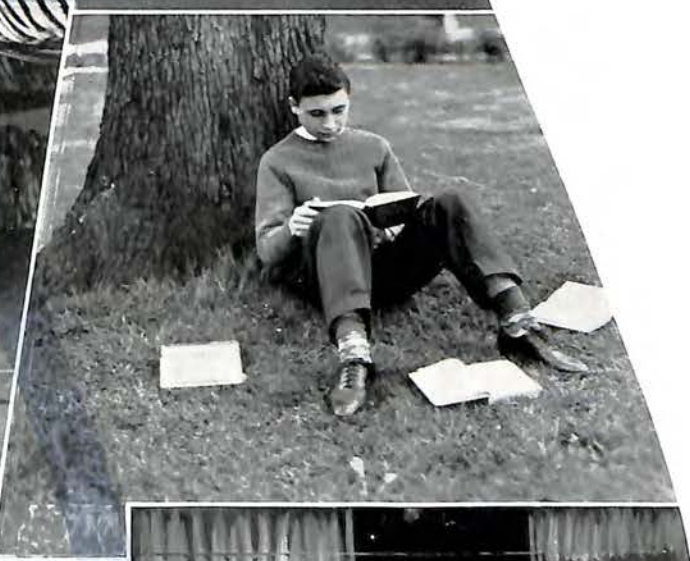

# SENIOR

## Most Talented

Best wishes -  
Randolph



PILLOW



MOORE

Class  
Beauty



Richard,  
you're a  
sweet boy.  
Good luck.  
- Nancy

NAFF

## Typical Senior

Richard,  
Luck & my  
best wishes for  
your success,

Jim O'Keefe



O'KEEFE



LUCY

MIRROR

Most Personality



GREGORY

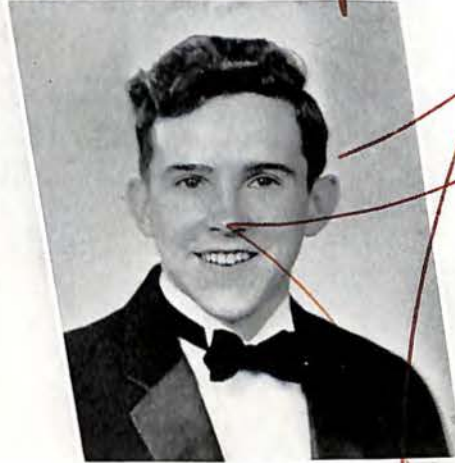

GUTHRIDGE

*Best of Luck Sennade"*

*For.*

WELCH

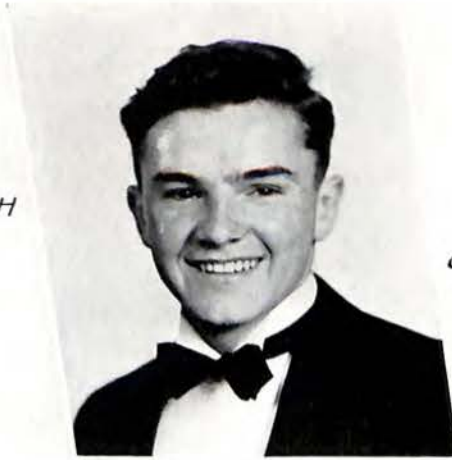

Most Handsome

*Richard  
you know  
how grand  
this year -  
and it has been  
fun in R.C.  
best of luck  
always -  
Dorothy*

Most Likely to Succeed



ROSEBRO



CROSIER

Richard - it  
has been  
sweet knowing  
you -  
Sunday  
7

Best All Around



WILLIS



PETERSON

Richard, it's been grand  
bring in the same roll-  
call with you. Loads  
of love -  
Lucia

Most Popular



DANCE



WERTZ

Wittiest

Smoothest



ARMISTEAD



WINN



WINSTON



Richard, I'm  
 enjoyed knowing you  
 and I'll get with  
 you. I'll be with you always.  
 Remember you  
 Remember you

Most Studious



CLINE



ELLIOTT

Remember  
 me in  
 modernity.  
 Remember  
 you

Most In Love

Richard, I hope  
 you have all  
 the with and  
 happiness you  
 ever want  
 from me  
 and



EDLING



TRINKLE

Smoothest

Most Athletic



CARPER



THOMAS



HOUSEMAN

David M. 1947







BLAIN



MUNDY



EPLING

# CHEER



HOBBIE



# LEADERS



BLANDING



GUTHRIDGE



LAWSON





PILLOW  
EDITOR



MARY L. GOODE  
ADVISOR



SCHLOSSBERG  
BUSINESS MANAGER

*Best of  
luck to a  
prime  
copy  
your  
friend  
Steve*

# JEFFERSON NEWS STAFF



CLINE



PAYNE



HURT



WEINSTEIN



O'KEEFFE



HEAZEL



WARREN



FISHWICK



SIMPSON



HAYWARD



WATLINGTON



THOMPSON



CARTER



ROBERTS



TREVEY



SPRINGSTON



SPICKARD



SMITH



MULLINS



BARRANGER



GUTHRIDGE

*Richard,  
I'm sorry to hear  
you're leaving the staff.  
I hope you'll  
write me often.  
Love,  
Pamela*



GREGORY



CHANEY



SHERERTZ



WELCH



POFF

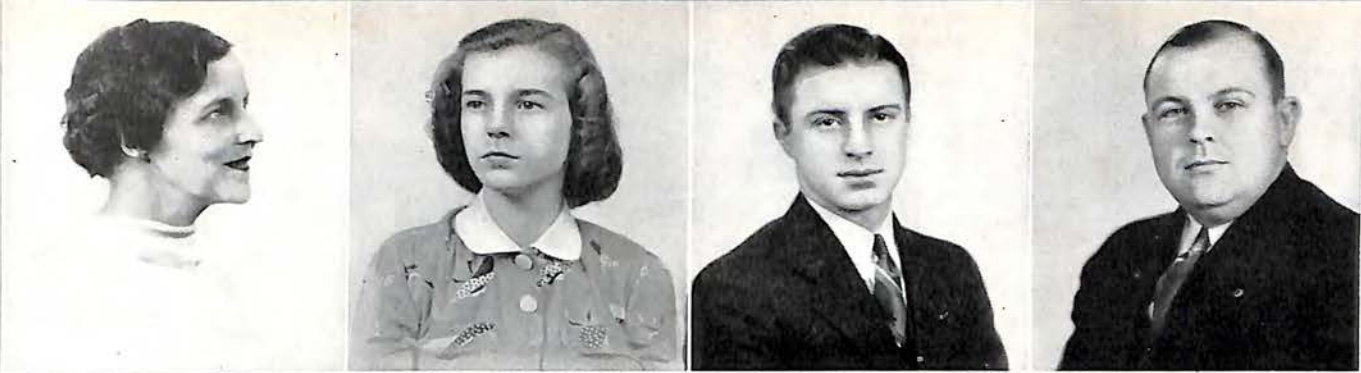

MISS HAYWARD  
ADVISOR

S. HAYWARD  
EDITOR

TRINKLE  
BUSINESS MANAGER

MR. SANDERS  
ADVISOR

# ACORN STAFF

*Rich - hope you get all the luck - success you deserve - see you in a minute - Remember this - Charly's John's.*



CANTRELL



ELMORE



BRYANT



DAVIS



BOATWRIGHT



HARRIS



METCALF



COOPER



JOHNS



BOYD



WADE



ALLEN



BURNETTE



MOORE



MORRIS



WITT



MOOMAW



SHARP



BIRCHALL



BOYES



COOKSEY



BEASLY



WOODAHL



CARSON



YEATTS



LIDDLE



MCGINNIS



CHANEY



DURHAM



EPLING



HOBBIE



FULTON



BARRANGER



GUTHRIDGE



GRIGGS



### JEFFERSON STUDENT GOVERNMENT

Student Government in Jefferson High School has now seen ten years of successful service, its tenth anniversary having been celebrated with Student Government Day held this spring.

Each year the Prefect and Student Councils promote a number of projects, the main one being the Point System, which serves to divide the work and honors of the extra curricular activities. Others, such as the regulation of the stairs and cafeteria, have helped make this a distinctive year. Last fall Student Government gave the first dance of the year and sponsored the first play, "Seventeen." The magazine drive, to secure uniforms and instruments for the Jefferson High School Band, brought forth new talent and established a closer sense of unity and loyalty within the Student Body. This year the Fourth State Student Government Convention was held at Jefferson High School.



DANCE



SENIORS: BUDDY DANCE, *President*; MARY STONE MOORE, *Secretary-Treasurer*; GORDON WILLIS, *Ex Officio*; JULIA PETERSON, NEVA UNDERWOOD, GEORGE FULTON. JUNIORS: BILL LYON, *Vice President*; KAY BLANDING, *Ex Officio*; PEGGY HURT, HOMER SIEBER, ALICE CLARE KING. SOPHOMORES: JOHN RIDDICK, *Ex Officio*; PEGGY BURNETTE, AGNES REID JONES, RUTH JOHNSON.





### NATIONAL HONOR SOCIETY

One of the outstanding achievements of Student Government this year was the establishing of a chapter of the National Honor Society in Jefferson High.

This Chapter of the National Honor Society was established this year in order to create an enthusiasm for scholarship, to stimulate a desire to render service, to promote worthy leadership, and to encourage the development of character.

High Juniors and Seniors, who have spent at least one year in this school, who have a scholarship average of "G" on all credit subjects with no failures and who have attained a minimum number of points on activities, are eligible for membership.

There are eighty-five active members and officers this year.

The officers are:

- |                             |   |
|-----------------------------|---|
| <i>President</i> .....      | EDWIN KIDD  |
| <i>Vice President</i> ..... | JEAN BLAIN  |
| <i>Secretary</i> .....      | EUGENE LONG   |
| <i>Treasurer</i> .....      | ELOISE DAVIS  |
| <i>Advisers</i> .....       | { FRANCIS BERKELEY<br>LELIA STALKER<br>NANCY LUKENS |

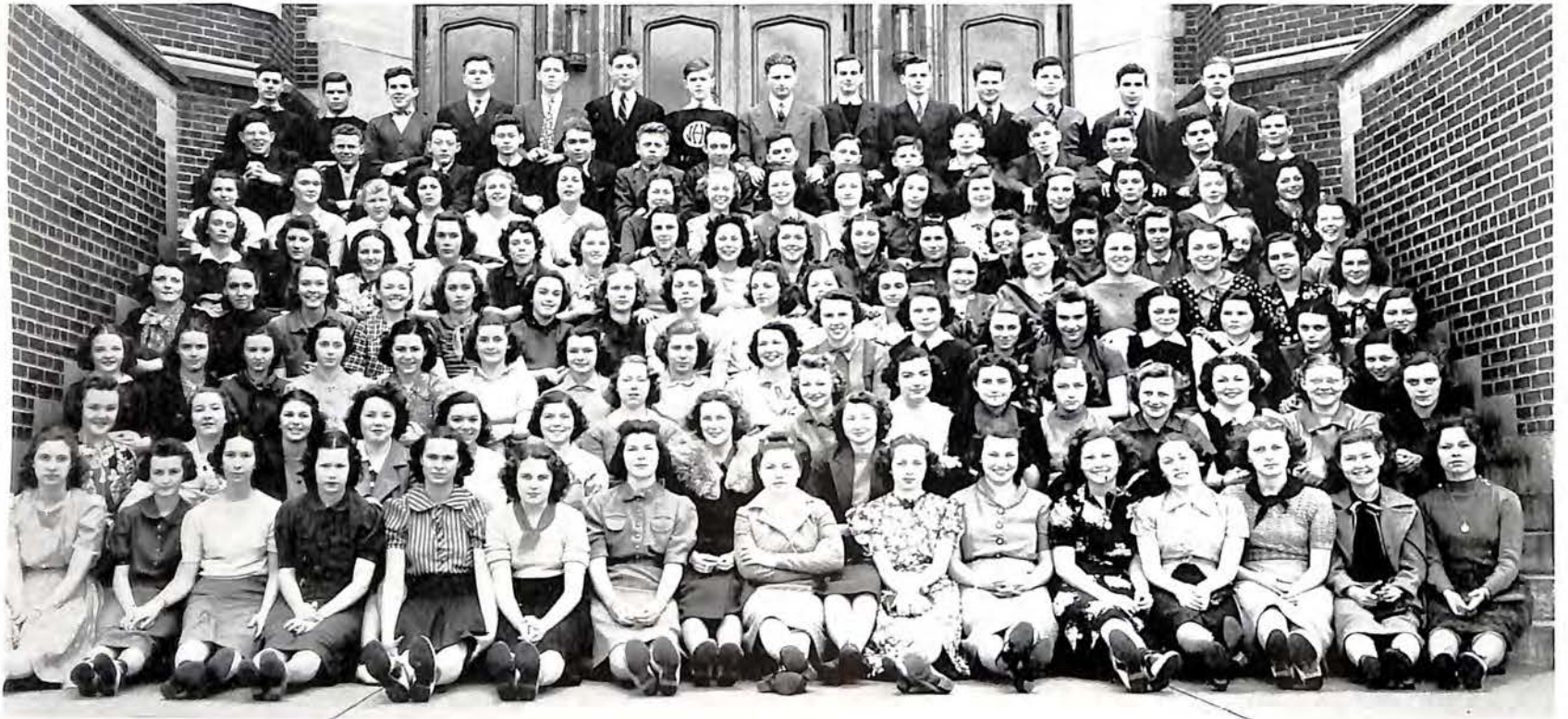

### THE SPEECH DEPARTMENT

In this age of broadening conceptions of education, a well-organized speech department fills a vital need. In its functions, it contributes to the creative, the dramatic, and the individualistic in our make-up. We have such a department at Jefferson. It includes classes which provide for specialized work in debating, public speaking, reading, spelling, and dramatics. Teams were organized to compete in the various literary meets, and the play, "The Unknown Dimension," was sent to Charlottesville for the State Contest. The general outcome, on the whole, has been very favorable for the Jefferson contestants.

The dramatic department, covering all the phases of stage work, is complete in itself. The classes begin with expression, graduating to stage craft, and from thence to the more advanced class in play production. These classes acquaint students with a knowledge and an appreciation of dramatic art and with the intricate workings behind any stage production. The students study plays, prepare skits and cuttings from long plays, build sets, experiment with make-up, and study voice, diction, lighting and stage effects. The material is particularly adapted to individual expression and it provides an opportunity for the participation of a large group. In the practical application of the knowledge acquired in the classes, plays and assemblies have been presented and managed by students, under the direction of Miss Clara Black, who heads the department.

## "MRS. MOONLIGHT"

The major production of the year was the three-act play, "Mrs. Moonlight," by Benn W. Levy. The production was entirely in the hands of the students and was directed by Miss Black. To give more students an opportunity for a part in the play, it was presented on two evenings, each with a different cast. Student directors were assigned to each cast. It was an interesting experiment to note the different interpretations given the parts by the separate casts. The advertising, tickets, contact, costumes, make-up, props, and the house were managed by the students, and the stage crew was comprised of students. Each department in the school contributed toward the finished production.

The time of the play covers more than forty years, giving unlimited opportunity to apply all knowledge of make-up, costuming, setting and characterization. The moods of the play run from hilarious comedy to stark drama, combining romance and pathos. The enthusiasm with which both student-actors and the assisting committees went into the work, and it was hard work assigned them, and the capable instruction through which they were qualified were solely responsible for the success of the play.



Gordon Willis and Mary Stone Moore in a scene from the play; Bert Moss proposes to Jane McGinnis, Mrs. Moonlight's lovely daughter; Mrs. Moonlight and daughter indulging in a bit of Little Apple between scenes; members of the first cast for "Mrs. Moonlight"; make-up before curtain; second cast for "Mrs. Moonlight."



FLEUR DE LYS

The Fleur de Lys, the French club organized to advance fellowship among its members and promote community and school interest in the language, presented a radio program, an assembly, and several parties. An outstanding feature of the club this year was the issuing of gold pins to members.

L'ECHO DE ROANOKE

*L'Echo de Roanoke* is the publication, in French, through which the work of the French department is displayed. It has won unusual distinction this year, taking second place at the C. I. P. A. at Columbia University and Honorable Mention at the S. I. P. A. convention in Lexington.

FLEUR DE LYS OFFICERS

- President*.....VIRGINIA FRENCH
- Vice President*.....DOROTHY TURNER
- Secretary*.....JANE OGDEN
- Treasurer*.....GUSSIE HIMES

L'ECHO DE ROANOKE OFFICERS

- Editor*.....LORRAINE WARD
- Assistant Editor*.....LEWIS JONES
- Business Manager*.....GUSSIE HIMES
- Typist*.....KATHERINE BOSANG



## THE LATIN DEPARTMENT

In the fall a chapter of the Junior American Classical League was formed at Jefferson. This is affiliated with the American Classical League, with headquarters in New York University.

It has sponsored a lecture, "The Roman Forum," by Prof. Miles Masters, of Roanoke College, and a broadcast entitled, "The Value of Latin Study," by Randolph Pillow. The officers of the chapter are Sara Cline, Homer Sieber and Billy Yost.

*The Roanoke Roman* is the paper issued by the Latin department. It is published about four times yearly and sent to the Latin departments of different junior high schools. This paper won second place in the C. I. P. A. convention at Columbia University. Sara Cline is the editor-in-chief.



Arlene Witt, Robert Decker, Billy Yost, Mary Grady Ayers, Paul Stonesifer and Lewis Pitzer represented Jefferson in the State Latin Tournament.

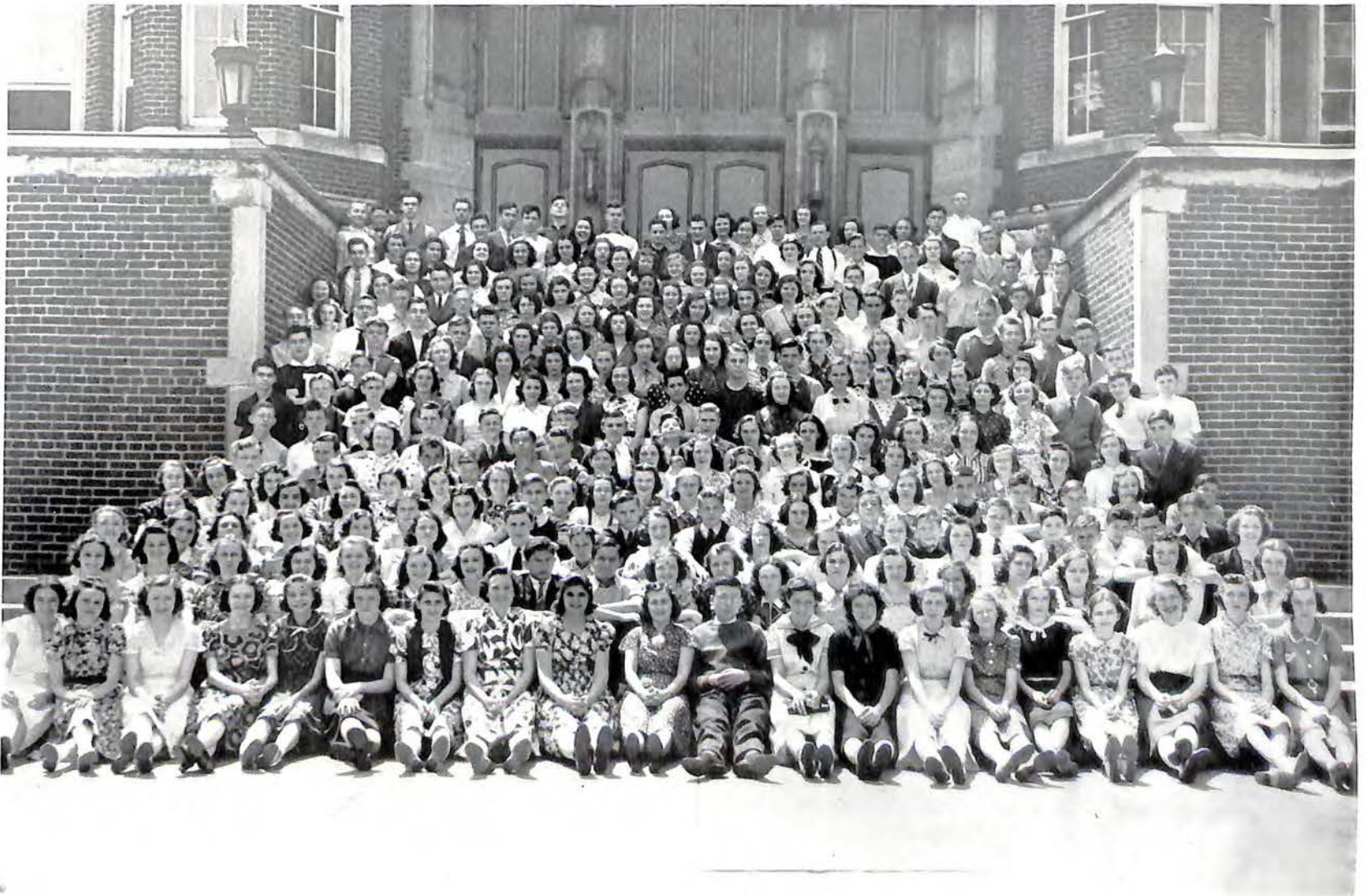



WHITE

*Miss you have  
the best of luck  
always. You  
deserve it.  
S.S.*



DeLONG



GREGORY



### MARTHA WASHINGTON LITERARY SOCIETY

The Martha Washington Literary Society develops its members along literary lines, in debating, in public speaking, in reading, in writing short stories and verse. Membership in the society is attained by passing a literary try-out, either oral or written. This year's membership is 120, about half of whom are seniors.

Members of this society have seldom missed contributing to the literary points received by Jefferson since the institution of the Virginia Literary and Athletic League.

The social events this year have included a membership tea, a successful Hallowe'en party jointly with the Jeffersonian Literary Society, and a charming Valentine banquet.

## JEFFERSONIAN LITERARY SOCIETY

The Jeffersonian Literary Society believes that it has fulfilled its purpose. The society was inaugurated primarily as a literary society and, throughout the year, emphasis has been placed upon literary activities. A short story contest has been conducted and the programs have provided training in public speaking and debating.

The Jeffersonian Literary Society operates in connection with the Martha Washington Literary Society and the societies have held two joint meetings this year. Debating and other literary activities have been predominant at these meetings.

*Richard - you have a swell mind and a good sense of right and wrong. Dick - Joe*

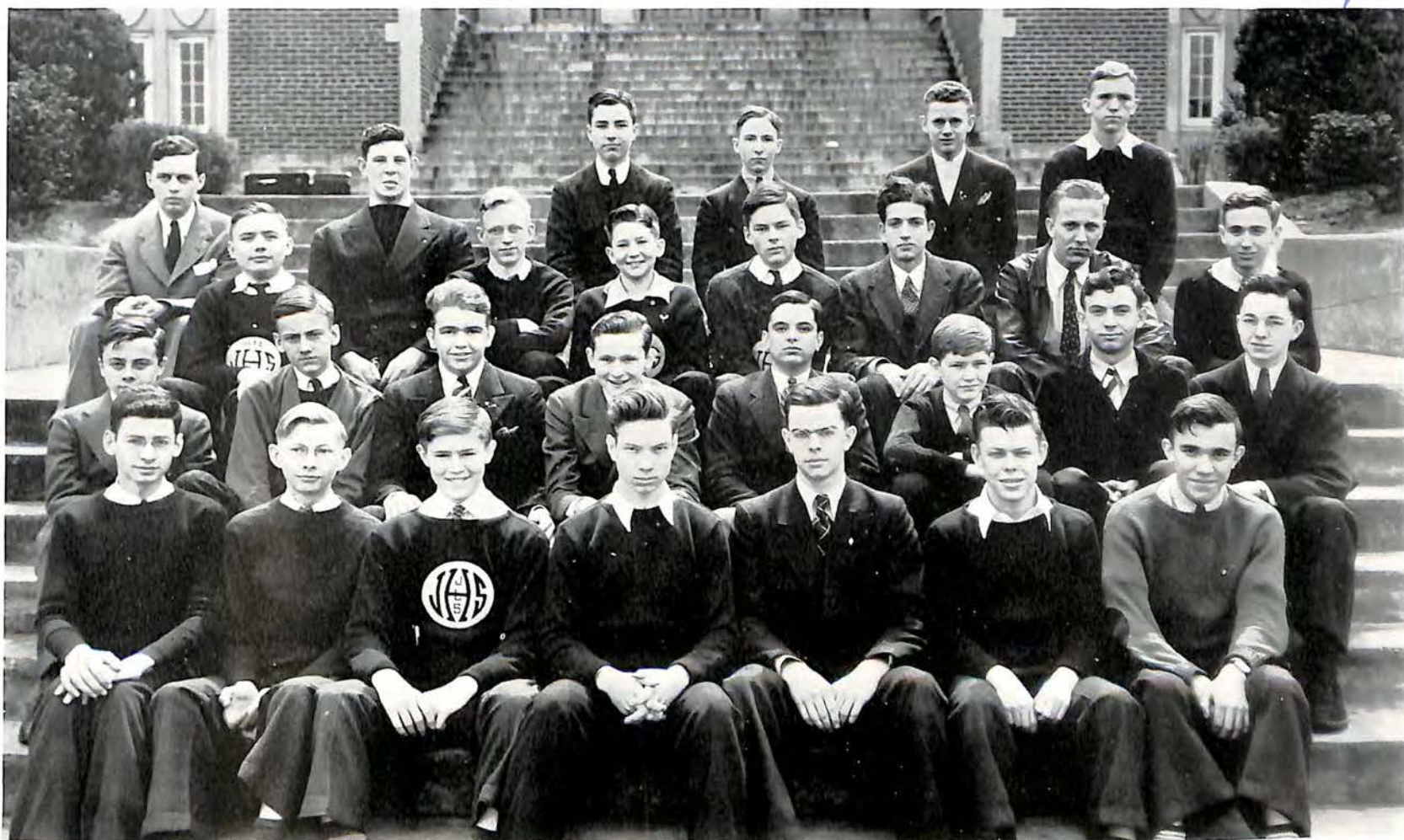

CLAY



BERKELEY



PAYNE

*Best speaker and  
lots of luck  
- Tom*

## THE GIRLS' CLUB

The largest organization of its kind at Jefferson is the Girls' Club, which is sponsored by the Y. W. C. A. The past year has been an eventful one for the club. Miss Elizabeth Conwell began the year as the new Girl Reserve secretary and served as supervisor to the club. A recognition service was held at Greene Memorial Church, in which all the Girl Reserve clubs in Roanoke participated. The service was one of the most impressive ever held in the club.

To begin the activities of the year, a setting-up conference was held at Camp Tree Top, which was attended by the members of the cabinet. Many social events were held by the club, beginning with a Membership Tea and concluding with the Sweetheart Banquet, to which all Girls' Club members look with anticipation. Among others, a skating party, a kiddie dance and a dance honoring the delegates to the State Student Government Convention, which was held here, were given. The annual affairs of the Father - Mother - Daughter Banquet, the Hi-Y - Girls' Club Banquet, and the Faculty Banquet were high points in the year's program.

The latter occasion was a merry meet of students and teachers—so merry, in fact, that Mr. Sanders was compelled by the determined students to hop on one foot around the banquet table and Miss Stalker to "truck" around it.







The closing down conference and the installation of new officers were held again at Camp Tree Top—a sad occasion for the graduating members, but an inspirational one for those left behind.

At Thanksgiving, baskets were given through the local Welfare work, to needy families and, at Christmas, a tree was placed in a ward of the Roanoke Hospital and gifts distributed. Throughout the year the Girls' Club has worked in coordination with the Red Cross and the Roanoke Community Chest, as well as with the Welfare organization. Miss Nellie Smithey has served capably during the year as the club's general adviser.

Each member has striven, through her own efforts, to live up to the high ideals of the club to find and give the best that is in her life. Through the enriching friendships and experiences which the club makes possible, each member has received a great spiritual and moral enlightenment. The Girls' Club will continue its work next year with the same spirit it has shown ever since its beginning.

Not only by good pictures, but by  
that good personality, will I remember you  
My Testimonial



### JUNIOR HI-Y

The Junior Hi-Y serves as a junior department of the Hi-Y work in this school, and holds as its purpose to spread the principles of Christian living to the students of the school.

During the fall the club lost an able president in the person of Mallory Binns. However, Eugene Peterson quickly and efficiently assumed the duties. Gordon Highfill fulfills the duties of vice president. William Flora keeps the club records, while Joe Angell handles outside correspondence. James Yeatts is keeping the finances out of the red. Mr. Griffey served as the Hi-Y adviser for the year.

One of the first events on the year's program was the Christmas banquet, when the club was

host to a number of under-privileged boys of Roanoke. The Hi-Y Clubs were also host to the clubs of the state at the convention held on February 20th-22d. Early in the spring the boys enjoyed an overnight trip to Camp Johnson. At the conclusion of the school year, the Truth Conference and Ladies' Nite were held also at Camp Johnson.

One of the main objectives of the Junior Hi-Y is to train the younger boys of high school under the same standards as the senior department. The meetings are held once a week and various members of the faculty as well as outside speakers give interesting talks to the members.

The club is unusually proud of its exceptional accomplishments along this line.

## SENIOR HI-Y

The Senior Hi-Y for the '37-'38 session has enjoyed a most successful year. Under the new ruling, membership is open to all senior boys who can meet certain requirements for the first two weeks of both the fall and spring terms.

The four objectives of the fall term were accomplished with great gusto by the club. Regular chapel services were held every Wednesday morning in Society Hall during the fall. This was the first activity sponsored.

Christmas season contained the foremost objectives of the club. The first was the delivering of some seventy-five or eighty baskets to the poor. The second was the banquet for the under-privileged boys, and the final event of the season was the Alumni Banquet. The club was justly proud of their two winter celebrations.

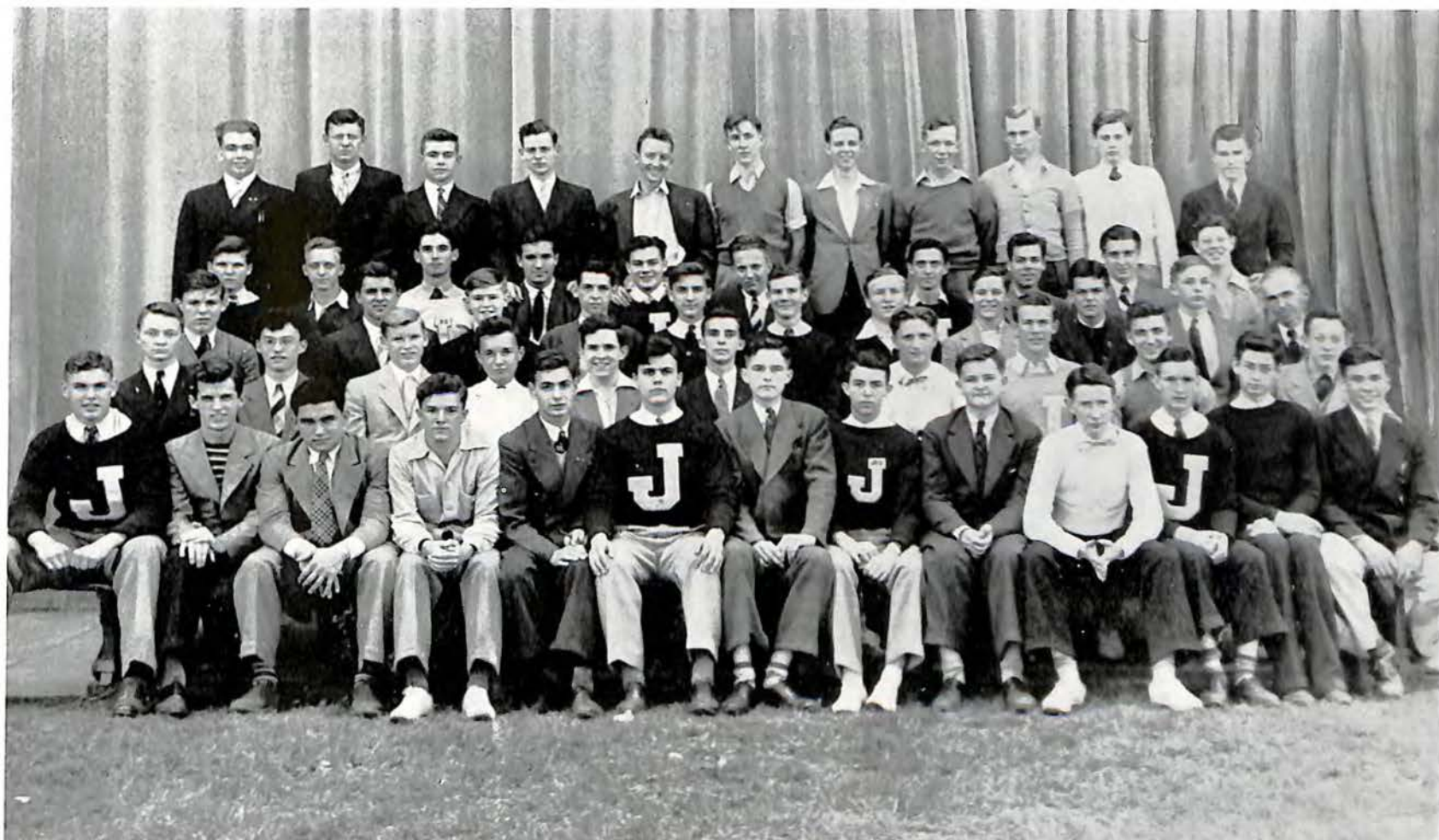

With the spring term came the District Hi-Y Conference, held in cooperation with the Junior Hi-Y and Lee Hi-Y during February 11th, 12th, and 13th. Following this the club held its annual Faculty Banquet on April 14th.

At this time the Club took in twelve members, increasing the membership to almost sixty.

Next on the calendar was Mothers' Nite on May 5th. The Truth Conference and Hi-Y Ladies' Nite were the successful terminating activities of the year.

<i>Fall</i>	OFFICERS	<i>Spring</i>
WALTER OTEY.....	<i>President</i> .....	WALTER OTEY
VICTOR ARMISTEAD.....	<i>Vice President</i> .....	RICHARD GRIGGS
ED SMITHDEAL.....	<i>Secretary</i> .....	JIMMIE ELLIOTT
WARREN GARLAND.....	<i>Treasurer</i> .....	WARREN GARLAND
BOBBY WELCH.....	<i>Corresponding Secretary</i> .....	BOBBY WELCH



GRIFFEY

### MUSIC DEPARTMENT

The ultimate aim of the Music Department is to create a greater love and appreciation for music throughout high school. Under the excellent leadership of Mr. Robert M. Griffey, it has practically attained the established goal.

An A Cappella Choir has been organized, consisting of a mixed chorus of boys and girls. The choir won an excellent rating at the State Music Festival in Richmond. Some of the other schools received the same rating, but none received a higher one than we did.

The choir was also featured in the baccalaureate and the commencement programs, in order to give them a more beautiful and artistic aspect.

Every year the Department presents a musical play and this year the opera, "The Gypsy Rover," was given. It was a light comedy that proved a well-merited success.

The Glee Clubs and Choir have given quite a number of assemblies this year. One of their most impressive presentations is the chanting of the Lord's Prayer.



*Handwritten note in blue ink:*  
This is your  
most beautiful  
year in school  
and you will  
be very proud  
of it. I am  
proud of you.

Joe Byrley



### THE BAND

The Jefferson High Band started its 1937-38 season with the fall football games, flying colors, a volley of yells, and "On, Ole Roanoke" pouring forth from the trumpets and big bass horns. One of their outstanding feats in marching formation was the design "GHS" (Glass Hi School) which they performed for spectators at the Lynchburg game.

On April 29, Mr. Byrley took his troupe to the Virginia State Competitive Music Festival in Richmond. It was one of the leading bands to march in the final parade composed of sixteen bands from cities throughout Virginia. This

parade ended with the entire group playing on the steps of the state capitol, led by the state supervisor of music. The Jefferson Band was awarded an excellent rating by the judges.

Besides its work outside the school, the Band has presented quite a few assemblies throughout the year. Soloists Sherrard Mosely, Price Hurst, and Freddie Huffman, were featured on the programs.

Several times a year they make a special trip to the Veterans' Hospital to give concerts to the patients.

+ this would be more appropriate or  
red. you're O.V. Pills  
schubert. For. Right at O.M.I.  
Pills



### THE LITERARY TEAM

The first literary meet of the season was the boys' declamation contest, held at Emory and Henry, February 22, at which Randolph Pillow represented Jefferson. At Radford State Teachers College, Margaret Anne Bunting represented Jefferson in public speaking, Helen Gregory in reading, and Anne Aldhizer and Emma Binns in voice. Margaret Bunting won first place.

At the Roanoke College tournaments, Bill Lyons, Thomas Clay and Marshall Fishwick represented Jefferson in debate on the affirmative side and James Payne, Dorothy White and Sidney Weinstein composed the negative team. The affirmative team reached the finals. Margaret Anne Bunting was the after-dinner speaker.

In Charlottesville, Randolph Pillow and Sara Cline represented us in public speaking, Henry Ikenberry in reading, Jean Shelton in spelling, James Payne, Dorothy White and Sydney Weinstein in debate, and Joe Gutheridge, Downman Carter, Stanley Benton, John Ridgeway, Frances Rosebro, Mary Stone Moore, Jane McGinnis and Jimmy St. Clair presented a one-act play, "Unknown Dimension." Jefferson brought back a Class A victory in boys' public speaking, spelling and play.

Rachel Williams' poem, "Storm," won first place in the field of verse and Bette Lee Bryant's story, "The Toy Shop," won honorable mention.

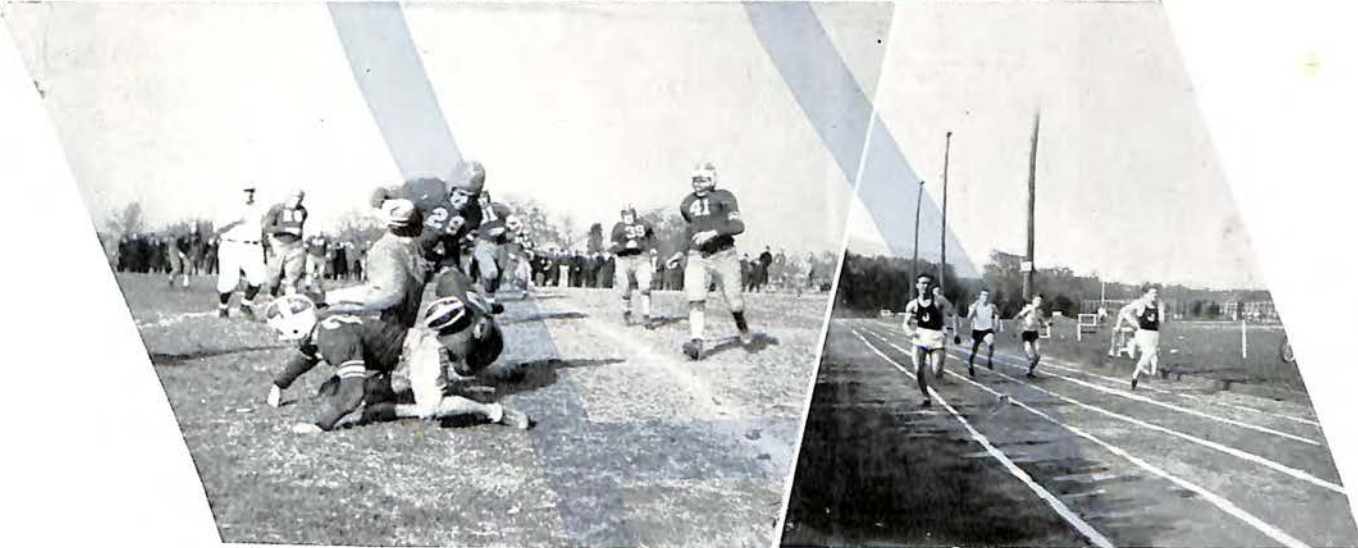

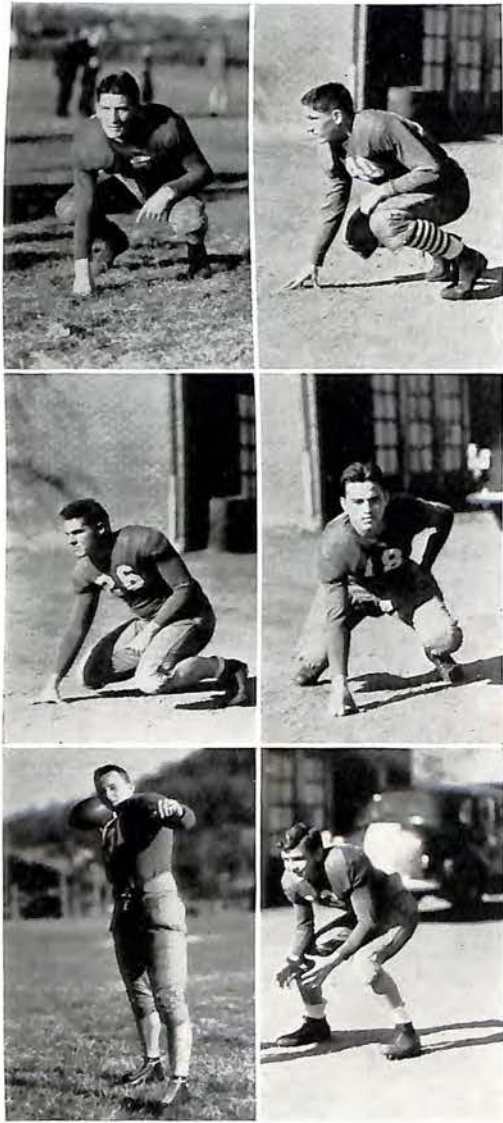

# FOOTBALL

Football season started off with a whiz-bang this year as the Magicians, under the inspired leadership of French Houseman, got off to a running start with five straight victories in rapid succession. We've got to hand it to the powers that be for scheduling those warm-up games with Radford, Vinton and Elkton, which made a wonderful proving ground for an attack that was such a threat to all conference opposition.

Oh, boy! Was that Portsmouth game a thriller! Things started popping at the opening kick-off and didn't stop 'til the final blast of the whistle. The way those Tidewater bruisers opened up in the first half was wonderful to behold, even though it did cause us more than a little anxiety as to the final score. In the second half, however, the beautiful end runs by Rasmussen and Waynick, to-

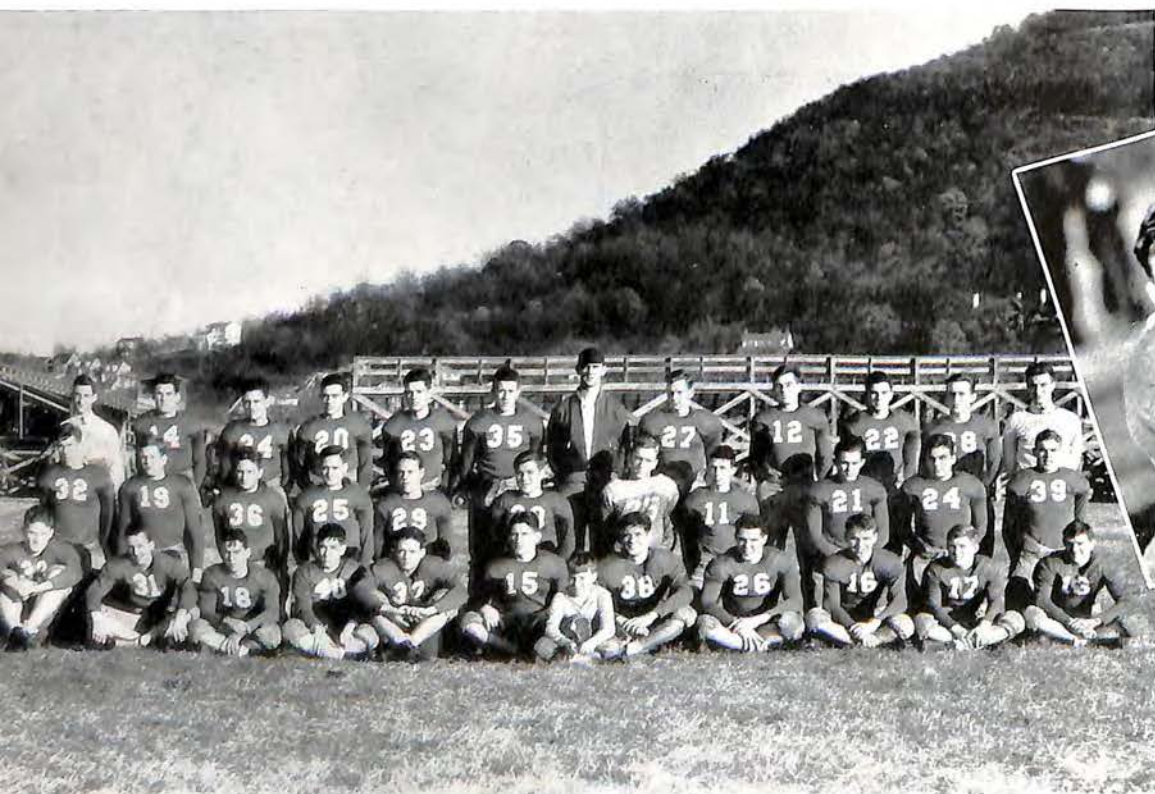

CAPTAIN FRENCH HOUSEMAN  
COACH CLAUDE MOORMAN



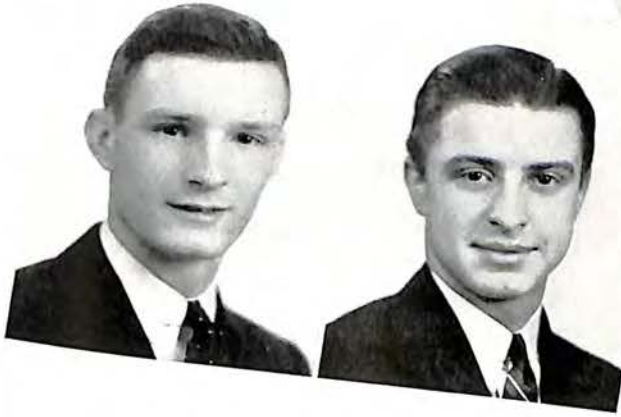

MANAGERS GEORGE ZIRKLE AND BILLY TRINKLE

gether with the vicious off-tackle slashes by Montgomery and exceptionally fine defensive work of French Houseman, combined to give us a thrilling victory by the margin of a safety at the end of the most exciting game of the season to date.

The way we went to Richmond and took the highly-touted Justices of John Marshall down a peg or two on their own field is a thing that will long be remembered by all those present on that memorable occasion. The Magicians, behind Johnny Waynick, opened up a surprise passing attack and ran and passed themselves to a score early in the first quarter and were never overtaken during the remainder of the game.

It was a wonderful sight to see the way our boys kept the Justices bottled up and the way our capable French Houseman kept dragging the surprised John Marshall backs down behind the line of scrimmage. Not only did the team make history that day, but Coach Moorman endeared himself to us for years to come by his strategy in letting our boys listen to the scathing remarks Dave Miller gave his team during the half instead

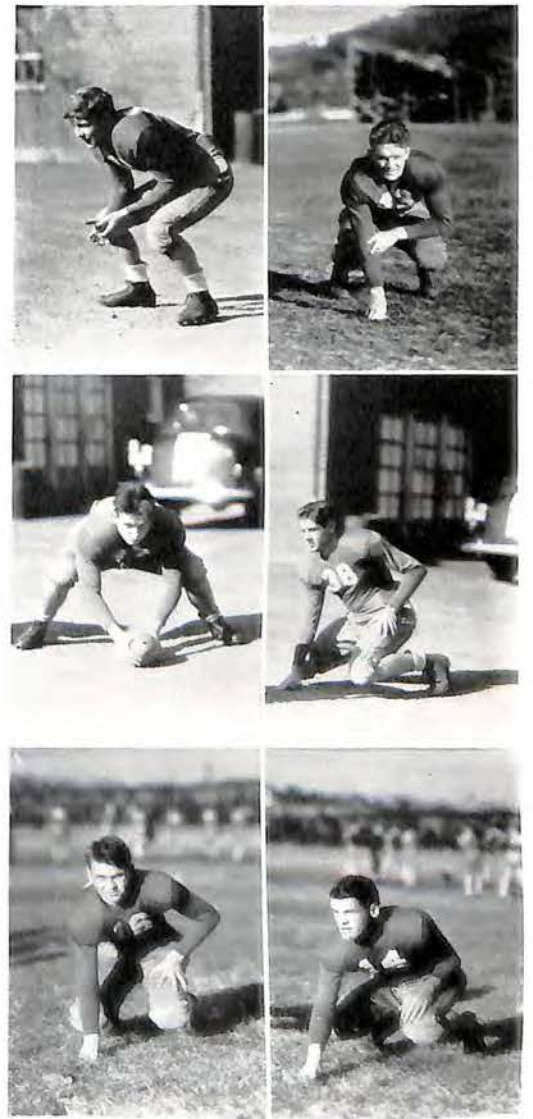

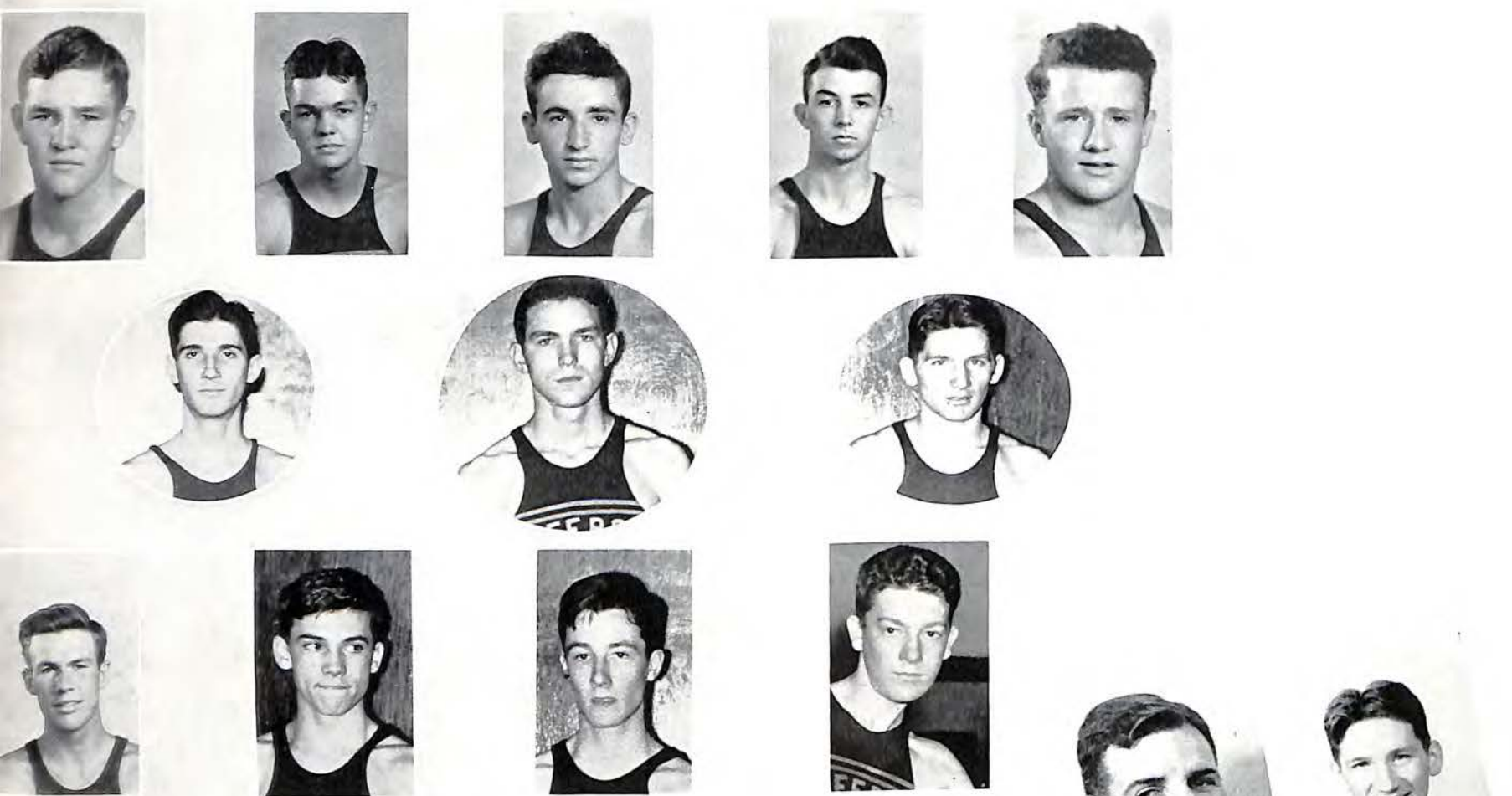

# BASKET BALL

COACH HURT

CAPT. HOUSEMAN

Basket ball has long been a high spot in our athletic program and, from the happenings of this past season, it promises to be even more of one in the future.

Coach "Hunk" Hurt, one of the most popular coaches in the history of the school, turned out a team of championship material whose sterling play throughout the season did much to put Alma Mater on the map.

Rex Mitchell, one of the best high school players in the state, was a veritable "Dead-Eye Dick" and his sharp-shooting ability caused more than one foe to do a great deal more worrying than was good for him, while the steady and dependable defensive playing of his loyal teammates was wonderful to see.

Boy! We sure took Lynchburg and Salem down a few pegs! Serves 'em right for what happened in football season. Our boys uncorked a series of dazzling plays in such quick succession that their dazed opponents never did find out why they could not keep their hands on the ball long enough to roll up a score. Maybe we should send over a delegation to enlighten them.

We didn't do at all badly against Benedictine, either, splitting even with them with one loss and one victory, no mean accomplishment for any one, while we let quite a few college freshman teams know they had been in a real game.

Then we shouldn't forget that game with that Greensboro aggregation. It seems that the North

## BASKET BALL SCHEDULE

Jefferson.....	27	Alumni.....	38
Jefferson.....	23	N. B. C. Juniors.....	21
Jefferson.....	24	Roanoke College Freshmen.....	21
Jefferson.....	26	Vinton.....	17
Jefferson.....	25	V. M. I. Freshmen.....	30
Jefferson.....	27	Danville.....	38
Jefferson.....	28	Greensboro, N. C.....	24
Jefferson.....	24	V. P. I. Freshmen.....	26
Jefferson.....	38	Salem.....	16
Jefferson.....	22	Vinton.....	18
Jefferson.....	41	Lane.....	10
Jefferson.....	35	Lynchburg.....	28
Jefferson.....	48	Lane.....	8
Jefferson.....	37	Danville.....	21
Jefferson.....	24	W. & L. Freshmen.....	45
Jefferson.....	36	Salem.....	25
Jefferson.....	24	Benedictine.....	25
Jefferson.....	26	University of Richmond Freshmen.....	25
Jefferson.....	21	Randolph-Macon "B".....	29
Jefferson.....	41	Glass.....	23
Jefferson.....	39	Benedictine.....	17

Carolina boys hadn't suffered a defeat and were reported to have the best team around these parts. Every word of those reports were true 'til they met our boys, who changed the situation with such neatness and dispatch as surprised us all.

Yes, sir, everything was going along nicely until we began coming down the home stretch and found we were in a tie with Danville for the Western District Championship. There was the catch—there would have to be a play-off. You all know how that game came out—how the teams fought neck and neck all the way and how Kent Painter sunk the winning goal (or so we thought) late in the fifth overtime period.

And, then, how Danville protested the game through a technicality, after first saying they were completely satisfied, is a matter of history, as is the State Board's decision in favor of Danville. That was a tough break but our team took it in a sportsmanlike way, which not only increased our loyalty to them but also put the school in a good light in the eye of the public—a thing well worth having.

—WAYNE METCALF.



MANAGER WHITEHEAD



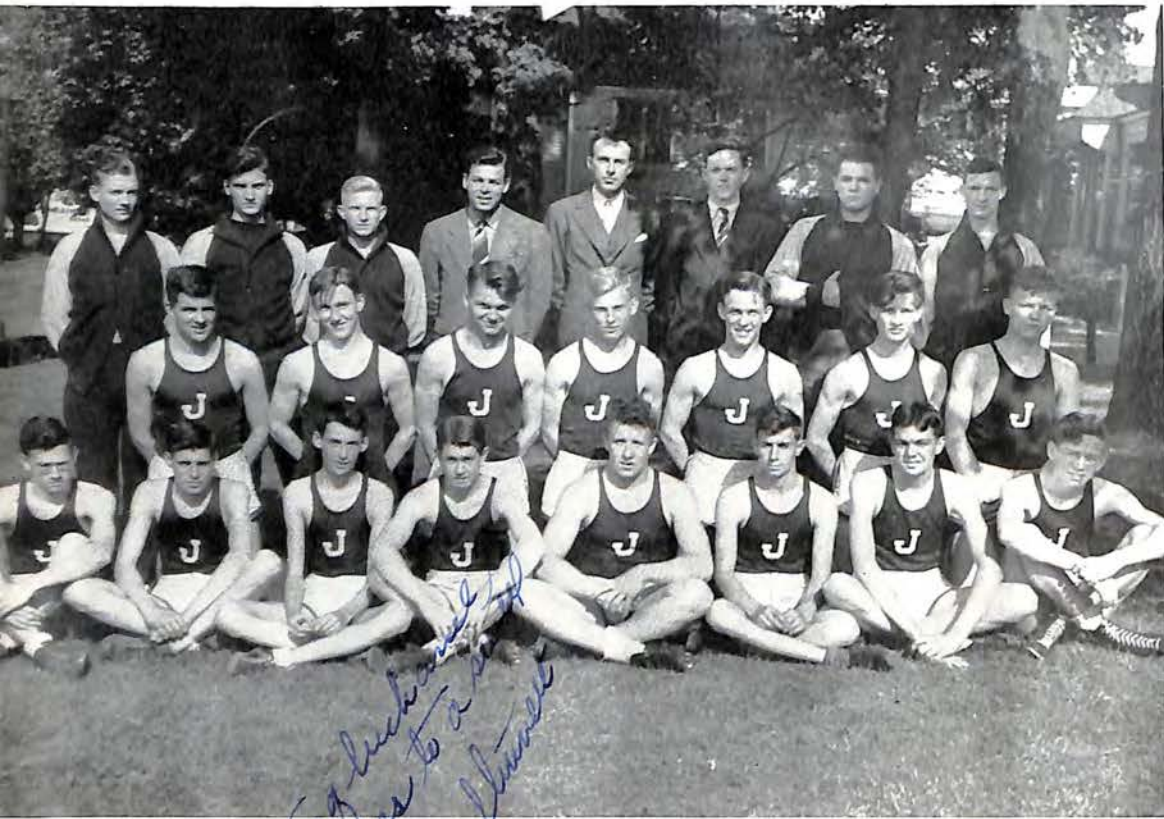

*Lots of luck and success to a staff fellow Richard Stinson*

TRACK

Coach Stanley Craft turned out a well-polished outfit this year, which bettered the percentage of last year's aggregation by a full .100 and won ten times as many points in the State Meet as did their predecessors. Led by such stellar performers as McGraw and Highfill, our boys tied John Marshall, our traditional enemy, at Charlottesville, something not to be sneezed at by anybody.

SCHEDULE

Jefferson 61-5/6.....Clifton Forge 30-5/6,  
 Vinton 8 1/2  
 Jefferson 56.....Woodberry Forest 61  
 Jefferson 71 1/2.....Salem 45 1/2  
 Jefferson 74.....Hargrave M. A. 45  
 Jefferson 55.....Glass 62

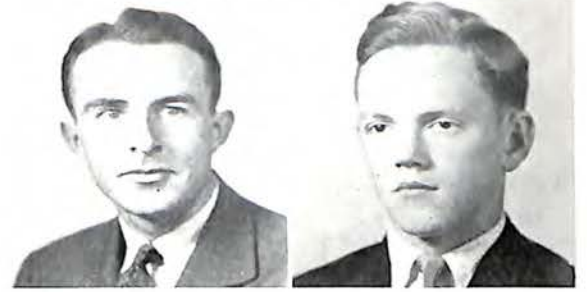

CAPTAIN MCGRAW  
 COACH CRAFT      MANAGER THOMPSON



*Best of everything  
for a small fellow  
Dennis*

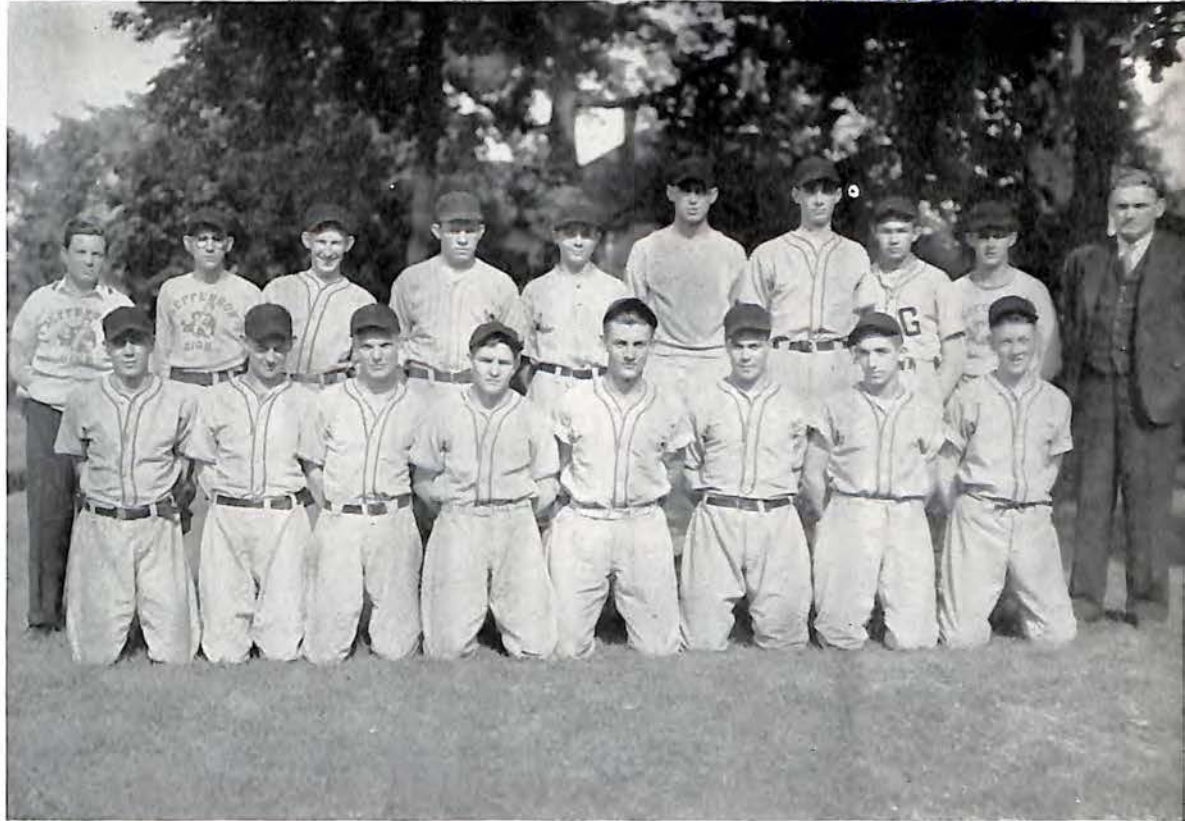

CAPTAIN MOYNIHAN  
COACH BRYANT      MANAGER MARTIN

*Moy*

### BASEBALL

This year's nine showed an enormous improvement over last year's squad and, at the same time, is leading the Western Division and has high hopes of being in the play-off for the state championship. One of the contributing factors to the team's success is Pitcher Rex Mitchell who, in addition to fanning opposing batters right and left, has spent a great portion of his time in disproving the old saying that pitchers can't hit. Yes—we truly have a swell team.

#### SCHEDULE THROUGH MAY 12

Jefferson.....	7	Roanoke Freshmen..	11
Jefferson.....	5	North Carolina.....	10
Jefferson.....	9	Duke.....	17
Jefferson.....	13	V. P. I.....	12
Jefferson.....	18	Vinton.....	0
Jefferson.....	21	William Fleming....	5
Jefferson.....	12	V. M. I. Freshmen...	10
Jefferson.....	9	V. P. I.....	7
Jefferson.....	19	Salem.....	6
Jefferson.....	8	W. & L. Freshmen...	5
Jefferson.....	9	Vinton.....	5
Total.....	130	Total.....	85





### GOLF

Behind the superb playing of James Beckner, newly-crowned state champion, our golf team climaxed one of the most successful seasons it has ever known by going down to the big city and bringing home the championship to our domain. Coach Persinger turned out a great team and we're proud of them.

### TENNIS

Coach Lewis Hoffman has succeeded in turning out a really fine tennis team this year. Competition among the candidates for team positions was keen, and the play-offs were hard fought all the way with no thought of giving in. It was because of this spirit that the team made such a good showing throughout the season.



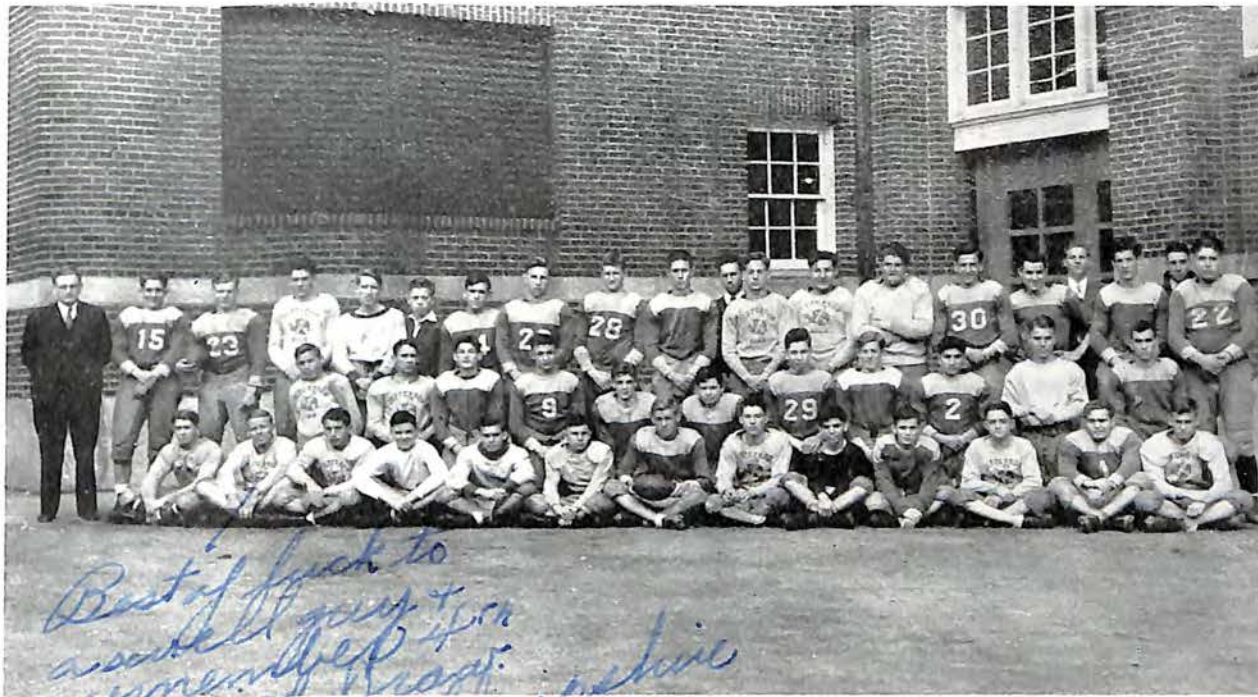

JUNIOR VARSITY FOOTBALL

Plenty of new raw material turned out for Junior Varsity football this year and, under the expert coaching of Dick Bryant, turned in some excellent performances against teams of their own class. With a little more polishing on the rough edges these boys should soon be good varsity material.

JUNIOR VARSITY BASKET BALL

The Junior Varsity basket ball boys had a season that could be aptly described by the well known Italian song, "Cosi Cosa," as they completed their schedule with the average of .467, by winning seven games and dropping eight. Although the season proved to be a fair one, we hope for a little improvement next year.





### JUNIOR VARSITY BASEBALL

Junior Varsity baseball got off to a roaring start its first year at Jefferson, when 80 young hopefuls reported to Coach Hurt for duty. The great number of candidates necessitated the formation of four squads, which composed the "Banana League," from which the best players were chosen to make up the regular team. At the present time the team has a .500 average and is going strong.

### CROSS COUNTRY

Under the capable direction of Coach Craft, this year's team built up an enviable record and are the probable state champions, being undefeated and conquering such opposition as the National Business College, the V. P. I. freshmen and the V. M. I. freshmen. This is an excellent record and one we hope will be retained as the years go by.







### GIRLS' ATHLETIC ASSOCIATION

Besides the regular sports program of volley ball, basket ball, baseball, track and field—deck tennis, table tennis, bowling and badminton were played off between the Physical Education classes and between the Junior and Senior teams.

This year, for the first time, boys and girls participated in a mixed doubles tournament consisting of badminton, deck tennis, and table tennis. This program proved to be very popular.

The Jefferson G. A. A. had a banquet for the purpose of bringing together teachers and students in the Physical Education Department, from the Junior High School. The annual play day was held on May 11, with Woodrow Wilson, Jackson Junior, William Fleming, Lee Junior and Monroe Junior High participating. All the activities in the program were under the leadership of the students from the advanced Physical Education classes and officers of the G. A. A.

In place of the week-end camping trip, an all-day outing took place, which ended the year's work. The outing had a two-fold purpose, that of recreation and also the installation of new officers for the coming year

# IN APPRECIATION

MISS HAYWARD

MR. SANDERS

MR. PEARSALL

MR. PARKER

MR. SPRINKLE

MR. MAIER

MR. HURT

MR. GERBERDING

MR. WEBB

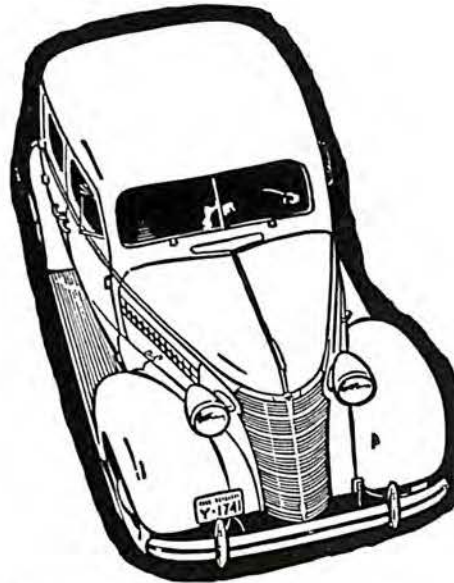

1938 CHEVROLET MASTER DE LUXE SPORT SEDAN

*Master De Luxe*  
**CHEVROLET FOR 1938**  
*The Car that is Complete*

The Home of OK'd Used Cars and Trucks

**Johnson Chevrolet Corp.**

366 CAMPBELL AVENUE, WEST

TELEPHONES 8894 AND 2-4912

## Exchange Lumber Co.

ROANOKE, VA.

Phones: Office 8188; Mill 8180

QUALITY LUMBER  
BUILDING MATERIALS  
AND MILL WORK

E. L. BUSH, *President*  
A. L. BUSH, *Vice President*  
E. R. HALL, *Sec'y-Treas.*

## Bush-Flora Shoe Company

SHOES OF DISTINCTION  
130 Campbell Avenue, West  
*Thirty Years Serving You*



### To High School Graduates

Whatever you plan to do after graduation—whether you plan for college or business—your mental development must continue.

The National Business College is a distinctive, private school of professional grade. Day and evening courses prepare high school graduates for immediate earnings. Many graduates who have acquired experience are now presidents, vice-presidents, cashiers, secretaries, treasurers and controllers of large corporations—others are in successful accountancy practice.

The selection of a commercial school for your business training is of vital importance to you. Write for beautifully illustrated catalog.

**National Business College**  
Roanoke, Virginia

Accredited by National Association of Accredited Commercial Schools.

### SPORTING GOODS

Whatever your need in sporting goods, whether for the individual or the complete team, we have it  
*Every School Necessity is Also a Feature of Our Large Stock, Including Mechanical Drawing Sets*



105 South Jefferson Street

### HIGH SCHOOL GIRLS

You are Cordially Invited to  
Inspect Our Selected  
Missy Styles in  
*Dresses : Suits : Coats*



Remember when you are eating a dish of Clover Brand Ice Cream you are getting one of the best foods. Always call for it by name.

**"CLOVER BRAND ICE  
CREAM"**

**Clover Creamery  
Company**

DIAL 6261

ROANOKE

The S. GALESKI



OPTICAL CO.

Medical Arts Bldg., 32 Franklin Road  
PHONE 2-1064 ROANOKE, VIRGINIA

GIFTS FOR GRADUATES

WATCHES—DIAMONDS—SILVER

JEWELRY—NOVELTIES

Henebry & Son  
JEWELERS

209 JEFFERSON STREET

Nelson Hardware Co.

1888                      50 Years                      1938

DISTRIBUTORS

RAWLINGS and GOLDSMITH  
SPORTING GOODS

Largest Stock Athletic Equipment in  
Southwest Virginia

PHONE 9248



Furriers                      Costumers

TO THE SENIOR CLASS

. . . a brilliant future

TO THE JUNIOR CLASS

. . . a never-to-be-forgotten Senior year

TO THE SOPHOMORE CLASS

. . . two more years of thrilling school activity

TO THE FRESHMAN CLASS

. . . the glory of being an upper classman

All these and great success throughout your  
lives is the wish of your department store . . .

S.H. HEIRONIMUS @

Campbell, Henry, Kirk - 3 Entrances

# *Pearsall Studio*

P. J. "PETE" PEARSALL

ACORN PHOTOS

+ + +

EXTENDING CONGRATULATIONS

*to the*

SENIOR CLASS

*and*

THANKING EACH INDIVIDUAL

*for his*

SPLENDID COOPERATION

+ + +

507 SOUTH JEFFERSON STREET

PHONE 9161

NITE CALLS DIAL 2-0206

COMPLIMENTS

of



Richardson - Wayland  
Electrical Corp.

122 W. Church Ave., Roanoke, Va.

DIAL 6266

*Dealers in General Electric and  
Westinghouse Refrigerators*

ALSO ELECTRICAL CONTRACTORS

*Kingoff's*  
INC. OF VA.  
JEWELERS · OPTICIANS

*"The South's Leading Jewelers"*

Corner Jefferson St. and Church Ave.  
ROANOKE, VA.

*"If It's from Kingoff's It's Guaranteed"*

JEFFERSON HI RINGS

**FINK'S**  
JEWELERS  
212 South Jefferson Street

BULOVA WATCHES

Garst Milk is Safe Milk

*Milk Drinking Helps to  
Prolong Youth*



Insist on  
GARST MILK  
from Roanoke's  
Most Modern  
Dairy

DIAL 5501

FOWLKES & KEFAUVER

DIAL 8846

REAL ESTATE  
INSURANCE

We believe business goes where it is  
invited and stays where it is  
well treated

GUY'S, Inc.

*Soda—Luncheonette  
Confectionery*

12 WEST CAMPBELL AVENUE

*"Meet Me at Guy's"*

**USE**  
**METROPOLITAN**  
*the* **BEST** **FLOUR**

**Roanoke Hardware Co.**  
 INCORPORATED

109 West Campbell Avenue  
 218 West Salem Avenue

*"The Hardware Center"*

DIAL 6246

ROANOKE, VIRGINIA

BEAUTIFUL FLOWERS FOR  
 EVERY OCCASION

**FALLON, Florist**



PHONE 7709

*The Oldest Barber Shop in  
 Roanoke, in One of  
 Roanoke's Newest  
 Buildings*



**Colonial National Bank  
 Barber Shop**

HAIRCUTS

LADIES 35c

GENTS 25c



SIX EXPERT BARBERS



Colonial National Bank Building  
 (Basement)

FOR

ENERGY

AND

VITALITY

*Eat*

MICHAEL'S BREAD

Always Fresh at Your Door

**James W. Michael's  
 Bakery Corporation**



SCHOOL AND COLLEGE ANNUAL WORK

A SPECIALTY

# The Parker Studio

(ESTABLISHED SINCE 1900)

"ACORN PHOTOGRAPHER '38"

*"Portraits by Photography"*

PORTRAIT AND COMMERCIAL  
PHOTOGRAPHY

W. CARLTON PARKER, Prop.

ALTON B. PARKER, School and College Dept.

---

STUDENTS OF HI  
TAKE ADVANTAGE OF  
SPECIAL PORTRAIT

*To Students of  
Jefferson*

308½ SOUTH JEFFERSON STREET

DIAL 7967

ROANOKE, VA.



MAINTAIN GOOD  
SERVICE BY  
USING IT



It requires 83 Street Cars and Buses and an organization of 200 employees to maintain Roanoke's Transportation System.

We are at your Service 18 hours per day, every day in the year.

Roanoke Railway and  
Electric Co.  
Safety Motor Transit Corp.

JOHN M. OAKLEY  
INCORPORATED

*National Selected  
Morticians*

Telephone 6283

318 CHURCH AVE., S. W. ROANOKE, VA.

Roanoke Book & Stationery  
Company

SCHOOL NOTEBOOKS OF  
EVERY DESCRIPTION  
PARKER AND SHEAFFER PENS  
*Gifts for Every Occasion*

211-213 Henry Street  
DIAL 8103 ROANOKE, VIRGINIA

The Smart Sports Apparel . . .

CHAPEL HILL CLOTHES

Tailored by MICHAELS-STERN — ROCHESTER

College men, high school men and young business men will all find Chapel Hill Clothes the ideal answer to their apparel needs. Available in a wide variety of styles, patterns and fabrics.

Airheart-Kirk Clothing Co.

SERVICE RIGHTLY RENDERED IS  
A KNIGHTLY DEED

You will find the conception of service in  
this store is that we must profit, please and  
satisfy the customer, or we have not served.



TWO NEW CARS FOR 1938

SEE THE NEW FORDS BEFORE BUYING

Smart, Safe, Dependable, Economical

Ask for a Demonstration—No Obligation to Buy

**Magic City Motor Corp.**

*Roanoke's Ford Dealer*

NEW CARS

*Sales and Service*

400-408 West Salem Avenue

DIAL 8863

USED

CARS

WE INSURE THE  
YOUNG

Have Your Parents to Give You Life  
Insurance Protection While Your  
Health Permits

SHENANDOAH  
LIFE INSURANCE COMPANY

E. LEE TRINKLE, *President*  
ROANOKE, VIRGINIA

REID AND CUTSHALL  
FURNITURE

*Interior Decorations*  
*Electrical Home Appliances*

*W. S. McClanahan, President*  
*Harvey B. Gray, Vice President*  
*W. E. McClanahan, Treasurer*

W. S. McClanahan & Co.  
INCORPORATED

ESTABLISHED 1893

*General Insurance and Surety  
Bonds*

23 West Campbell Avenue  
DIAL 6161 ROANOKE, VIRGINIA

HARRISON JEWELRY  
COMPANY

JEFFERSON HIGH RINGS FOR 1938  
*Now on Hand for  
Immediate Delivery*

307 SOUTH JEFFERSON STREET

Roanoke Jewelry Co.

HI RINGS

*Gifts for All Occasions*

107 WEST CAMPBELL AVENUE  
ROANOKE, VA.

COMPLIMENTS

*of*

LLOYD'S

*Smart Clothes Popularly Priced*

HOTEL  
PATRICK HENRY

*"The Meeting Place of Roanoke"*

Have Your Bridge Games After Luncheon  
or Dinner at No Extra Charge

A. B. MOODY, *Manager*      *A Robert Meyer Hotel*

BEST WISHES

*of*

PHELPS & ARMISTEAD

Incorporated

111-113 WEST CAMPBELL AVE.

*"Roanoke's Most Beautiful  
Furniture Store"*

College Shop, Second Floor

*The New*

# Glenn-Minnich's

*Clothes for Young Men and Men Who Stay Young*

108 WEST CAMPBELL AVENUE

Men's Store, First Floor

Boys' Store by Elevator

## ANTRIM MOTORS, INC.

DODGE BROTHERS  
Motor Cars, Trucks, Buses  
and Taxicabs

PLYMOUTH MOTOR CARS  
503 Sixth Street, S. W.

## BUICK

*When Better Automobiles Are Sold  
Blue Ridge Will Sell Them*

BLUE RIDGE MOTORS, INC.  
701 Patterson Ave., S. W.  
DIAL 7379

## THURMAN & BOONE COMPANY

*"Fine Furnishings  
for the Home"*

## NATALIE SHOPPE

*Sponsoring Smart Apparel for  
the School Miss*

301 SOUTH JEFFERSON STREET  
DIAL 2-0678

## THE SOUTHERN, Inc.

10 East Campbell Avenue

LASTING GIFTS OF JEWELRY

CONVENIENT TERMS

"THRU-THE-BLOK"

## QUALITY CLOTHES

FOR BETTER DRESSERS  
MEN, WOMEN, BOYS  
AND GIRLS

*Ask About Our Students' Discount*

STETSON HATS    FREEMAN SHOES

Costumes and Full Dress Attire  
Sold and Rented

## OAK HALL

"SINCE 1889"

JEFFERSON HI STUDENTS  
ARE URGED  
TO PATRONIZE OUR  
ADVERTISERS

AMERICA'S FUTURE

*Lies in Its Youth!*

BOWMAN'S

Prize Winner and Honey Krushed  
Bread Builds Strength

*Sold by All Grocers*

"BECAUSE YOU  
LIKE NICE  
THINGS"

*Smartwear Irving Sabers*  
ROANOKE, VIRGINIA

NO CONNECTION  
WITH ANY  
OTHER SHOP

**Loebl**  
DRY CLEANING DYE WORKS 125

346-348 W. Salem Ave.

LOOK YOUR BEST

Fine Dry Cleaning  
and Dyeing

DIAL 5161

ATLANTIC  
**GREYHOUND**  
*Lines*

*Safe,  
Convenient,  
Comfortable  
Service*

PHONE  
7345

## POWDER PUFF BEAUTY SHOP

CLEO HYMAN, Prop.

301 Rosenberg Building

DIAL 9567

Permanent Waves, \$3.50 and up

Finger Waves, 25c, 35c and 50c

## Feet First!

Knowing that Shoes set the pace for her whole costume, the woman who is truly smart considers her *Feet First!*

New shoes will add zest to your countenance and pride and joy to your feet.

*"Beautiful Shoes"  
Hosiery and Bags, Too!*

**Propst-Childress  
Shoe Co.**

ROANOKE, VIRGINIA



Serving Roanoke through Twenty-Seven  
Modern Food Stores

**THE KROGER GROCERY AND  
BAKING CO.**

## Art Printing Company

"EVERYTHING IN PRINTING"

*Engraving, Ruling and  
Binding*

J. A. MANUEL, MANAGER

TELEPHONE 2-0224

418 First Street, S. W.      Roanoke, Va.

*SAKS & Co.*  
*American Theatre Building*  
ROANOKE, VA.

## "A Modern Version of an Old English Inn"

secluded in a shady ten-acre park, and only a few steps from the heart of the business district. Here, too, you will find the most modern, luxurious, and up-to-date facilities with the proverbial hospitality of "Old Virginia." And, you won't forget the dining room—its meals are famous far and wide for their excellence and variety.

GEORGE L. DENISON, Manager  
Roanoke, Virginia

*Owned and Operated by the  
Norfolk and Western Railway*

## HORNE'S

*Creators of Correct Millinery*

HATS MADE TO ORDER

HATS REBLOCKED AND RESTYLED

HATS READY TO WEAR

410 South Jefferson Street

## We Fill PRESCRIPTIONS Right

*and*

*Sell Cotton, Bandages and First-Aid  
Supplies, too*

**Patterson Drug Co.**

308 SOUTH JEFFERSON STREET



*W*E DEEM it a privilege  
to place at your disposal  
our fifty - five years  
experience in school  
and college printing



*The Stone Printing  
and Manufacturing Company*

EDWARD L. STONE, *President*

*Roanoke, Virginia*

*(Opposite Hotel Roanoke and Adjoining N. & W. General Office Buildings)*

*Printers of THE ACORN*



ROANOKE PUBLIC LIBRARY



0 1195 03723502