



*The*

1946

UBALCA AT NSUC

Colonel



Mercell Lu Cray  
8th grade -

Wm. Fleming A. J. F.

---





# *The 1946 Colonel*

PUBLISHED BY THE SENIOR CLASS OF  
**WILLIAM FLEMING HIGH SCHOOL**  
ROANOKE, VIRGINIA

# The 1946 Colonel . . .

## *Foreword*

For the past few years, war and smashing world events have been the things we've talked about, read about, and written about. Consequently, in previous years Annual themes have dealt with relative subjects. Now, with the return of peace and the beginning of the establishment of good will all over the world, we can once again turn our thoughts to the little things we knew and loved before the terrible international conflict.

Recognizing this, we, of the 1946 Annual Staff, have chosen a comparatively simple subject, "School Activities," as our theme. We think it is more than fitting at the present time, for upon our shoulders falls the responsibility of building a bright, new world. The training we receive in the classroom, and the tolerance we learn through student government and clubs, the respect with which we treat our teachers and fellow students, all prepare us to meet our obligations in later life.

We sincerely hope, as you turn these pages now, and in years to come, that they will strike a familiar note and bring to mind all the unforgettable experiences that make high school years wonderful years.



## *Dedication*

To the sponsors of THE COLONEL, Mrs. Mason, Mrs. Young and Miss James, who have been patient in service, eager in interest, unfaltering in sympathy, unstinting in their generosity of time and labor, who, through their unswerving efforts, have made this first peaceful year one of enjoyment and inspiration for us, we, the Senior Class, do gratefully and affectionately dedicate this 1946 issue of THE COLONEL.

# The 1946 Colonel . . .

## *Contents*

1. GUIDANCE
2. CLASSES
3. EXPERIENCE
  - a. SPORTS
  - b. CLUBS
  - c. ADVERTISEMENTS



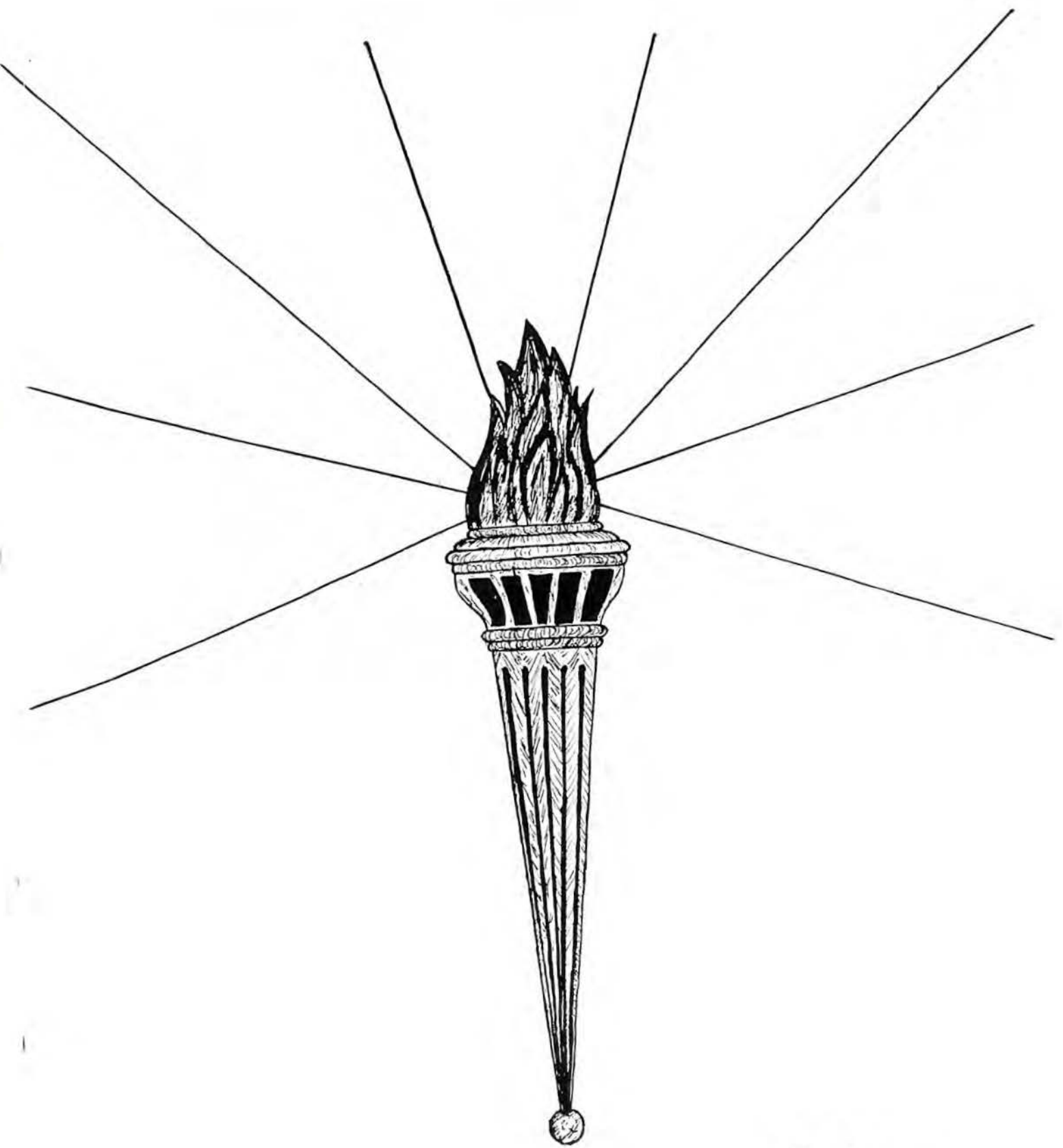

*Guidance*

## The 1946 Colonel . . .



**Mrs. Elizabeth L. Powell**

When school life at Fleming is over, it will be a great pleasure to think back upon the happy days we have spent here, and to think of the friendships we have formed. We feel sure that no boy or girl will go from this school who does not feel that he or she can be a bigger, a broader, a better citizen by having come in contact with our principal, Mrs. Powell, of whom we think as our guide.

After a while we shall be able to appreciate even more than we do now the value of her work in giving us the proper training. We are grateful for everything that Mrs. Powell has done for us during our five years at Fleming because we realize that her determined efforts as principal have made our school life successful.



*wish I could  
have known  
you better  
to keep up with  
your art and  
your legs please.  
the next  
year -  
more!!*

## Faculty

*First Row—Across*  
 MR. DONALD BAKER, B.S.  
*Industrial Arts*  
 MRS. MILDRED YOUNG, A.B.  
*Political Science*  
 MRS. VIRGINIA MASON, B.S.  
*English*  
 MISS MARGARET JAMES, B.S.  
*Business Education*  
 MR. TOM DIXON, A.B.  
*Science*

*Second Row—Across*  
 MISS RUTH HUTCHERSON, B.S.  
*Librarian*  
 MISS GAYLE JOHNSON, B.S.  
*History*

MRS. DOROTHY THURSTON, B.E.  
*Business Education*  
 MRS. GENEVIEVE DICKINSON, B.E., B.S.  
*Dramatics*  
 MISS MARIE UTT, A.B.  
*English*

*Third Row—Across*  
 MISS FANNIE SANDERSON, A.B.  
*English*  
 MISS THELMA MORRIS, A.B.  
*Mathematics*  
 MRS. DAILEY SLOAN, B.S.  
*Home Economics*  
 MISS PEARL KIRKWOOD, B.S.  
*General Science*  
 MRS. VIRGINIA BOYD, B.S.  
*Physical Education*

*Fourth Row—Across*  
 MR. FRED SMITH, B.S.  
*Physical Education*  
 MRS. ELIZABETH RICE, B.S.  
*Music*  
 MISS BETSY STONE, A.B.  
*English*  
 MRS. EDITH WILKERSON, A.B.  
*Geography*  
 MR. DOUGLAS KIDD, B.S.  
*Mathematics*

*Fifth Row—Across*  
 MRS. RUTH PAINTER, B.S.  
*Science*  
 MRS. ELIZABETH L. POWELL, B.S.  
*Principal*  
 MRS. ROMA GUSTIN, B.A.  
*Languages*

# They Who Guide Us . . .



## Faculty Snapshots

"Act well your part." "Some defeats are only installments of victory." "To be what we are is the only end of life."  
 "Genius is talent set on fire by courage." "When in doubt, write it out." (a) "The way to be happy is to help make  
 others happy." (b) "Education is not just what is learned in books." "Silence is golden." "Your actions are a reflection  
 on the school." "One makes one's own happiness only by taking care of the happiness of others." (a) "Laugh and the  
 world laughs with you." (b) "Industry without art is brutality." (a) "Opportunities correspond with almost mathe-  
 matical accuracy to the ability to use them." (b) "Punctuality is a crowning glory." "When you play, play hard."  
 "The piano is the musical charm of our social life." "Around us nature's laws are stretched afar." "You shall know  
 the truth and the truth will make you free." (a) "If you have knowledge, let others light their candles by it." (b) "Music  
 is the medicine of the mind." "Health is perpetual youth."



*Classes*



*Learning by Experience*



## Senior Class

### OFFICERS

CURTIS FITZGERALD.....	President
MARGARET BLOUNT.....	Vice President
CLAUDINE PHARIS.....	Secretary
MRS. YOUNG } .....	Sponsors
MISS JAMES }	
MRS. MASON }	

### COMMENCEMENT

*To all a fulfillment of dreams,  
A bright star at last grows nearer;  
A night that is happy, a night that is sad,  
A night that is joyously, achingly glad;  
With old scenes and faces grown dearer.*

*What though the way has been thorny at times?  
We've had our full share of the flowers;  
In classrooms when learning was mingled with fun,  
In laughter and tears and in victories we've won,  
We've enlarged and increased all our powers.*

*Commencement: Achievement, attainment, success;  
We've reached the bright goal that we set,  
But we must not falter, our work is not done,  
Our task is not finished, our race is not run  
And the time for repose is not yet.*

*For commencement is but the beginning of life,  
A door opening out to the best;  
And we must pass through it and tread the new way,  
Give thanks for the past, breathe a prayer for today,  
And start our life's work with new zest.*

JEANNE BYRD

*Seniors*

IDA PEARL ARNOLD  
"Pearl"  
Dignified, studious, considerate



MAXINE E. ARRINGTON  
"Mac's"  
Positive, prim, striking



PRESTON LEE ASHWELL  
"Junior"  
Polite, earnest, scholarly



RALPH LEONARD AUSTIN  
"Austin"  
Dependable, submissive, timid



LOUISE THELMA BASHAM  
"Snookie"  
Serene, regal, jocose



FRANK WHORLEY BEAHM  
"Chile"  
Pleasant, fun-loving, athletic



MARGARET LOUISE BLOUNT  
"Blount"  
Lovable, tranquil, sincere



JOHN ALEXANDER BOSTIAN  
"Johnny"  
Outstanding, affable, composed





*Seniors*

STELLA FRANCES BRADLEY  
"Fran"  
Trim, discerning, serene



MERLENE BRILLHART  
"Mert"  
Cordial, humble, benevolent

JACQUELINE VERNELLE BRITTS  
"Jackey"  
Eager, witty, debonair



ANNIE RUTH BROWN  
"Ginger"  
Dependable, singular, exact

MARY JANE BRYAN  
"Cherry"  
Sweet, merry, serious



JEANNE ANN BYRD  
"Bunny"  
Talented, original, pleasing

GENE CYNTHIA CROCKETT  
"Cyndy"  
Versatile, dynamic,  
companionable



ARTHUR LEWIS DILLON  
"Art"  
Good sport, carefree, smiling

# The Colonel

*Best of luck  
to a sweet  
happy home when  
on each class. Hawaii  
we had fun!  
Love,  
Helen*

## Seniors

HELEN LOUISE DILLON  
"Lou"  
Sophisticated, dainty,  
unassuming



FLORENCE D'LILLIAN DOOLEY  
"Flossie"  
Calm, honest, reliable



ALVA BERNARD DOYLE  
"Billy"  
Jolly, willful, quiet



EUGENE RANDOLPH DOYLE  
"Gene"  
Spirited, happy, generous



GENE HARTWELL ELLIS  
"Ellis"  
Considerate, accommodating,  
polite



FAYE O'RETA FERRIS  
"Fateema"  
Striking, intelligent, composed



JEAN FRANCES FERGUSON  
"Fergie"  
Placid, cultured, reserved



BETTY JEAN FIRESTONE  
"Bet"  
Active, capable, jovial



*Seniors*

CURTIS W. FITZGERALD  
"Fitz"  
Dashing, courteous, progressive



ROGER WINSTON FITZGERALD  
"Windy"  
Friendly, capable, alert



GLORIA IRIS FOUTZ  
"Blondie"  
Benevolent, obliging, fair



ROBERT GRANGER FRACKER  
"Flash"  
Amusing, dauntless, manful



DORIS DEAN GAY  
"Little Gay"  
Cheerful, cordial, frivolous



MELVA REBECCA HALL  
"Milly"  
Polite, discreet, sincere



PEGGY ANN HARRIS  
"Me-ha"  
Mischievous, dulcet, happy



WILLIAM GILBERT HOLYFIELD  
"Rabbit"  
Good-natured, cooperative,  
ambitious



# The Colonel

## Seniors

DORIS KATHERINE HOSTETTER

"Hossie"

Amicable, jovial, dependable



LLOYD CALVIN JAMES

"Speed"

Modest, well-mannered, conscientious

JAMES DOUGHFLE JOHNSON

"Doughfle"

Immature, combustible, elated



MILDRED MAXINE JOHNSON

"Foot"

Affable, staunch, reliable

RAYBURN CAUDILL JOURNELL

"Journell"

Energetic, accommodating, engaging



MARY NOEL KANODE

"Shorty"

Serene, commendable, scrupulous

NANCY LOU KASEY

"Bud"

Self-possessed, orderly, refined



DOROTHY ANN LANGSTON

"Dot"

Wholesome, youthful, eager

*Seniors*

MONT MILLER LINKENAUER  
"Ears"  
Loyal, unselfish, masculine



JESSE BOOKER MARTIN  
"Martin"  
Whimsical, droll, pleasant



TERRY ALLEN MARTIN  
"Slug"  
Moronic, submissive, carefree



DORIS JEAN McGRADY  
"Shorty"  
Immaculate, considerate, bonny



THOMAS SAMUEL MINYARD  
"Minnz"  
Grave, cautious, athletic



ELISE BLANCHE MOOMAW  
"Elise"  
Eager, serious, deserving



PAULINE MARIE MOORE  
"Gook"  
Attractive, natural, poised



DONALD RICHARD NELSON  
"Shark"  
Droll, mannish, polite



*Seniors*

EDYTHE ELIZABETH PATZOLD  
"Pat"  
Graceful, laudable, vivacious



JOSEPH SHERMAN PAYNE  
"Butch"  
Steadfast, likeable, virile

CLAUDINE BELLE PHARIS  
"Pudgy"  
Musical, sagacious,  
accommodating



MUZETTA OTIE POFF  
"Mopsy"  
Silent, discreet, calm

RUTH ELIZABETH POINDENTER  
"Sookie"  
Surpassing, earnest, dependable



MARGUERITE LEIGH PRATT  
"Marge"  
Placid, jovial, benignant

VELMA KATHLEEN RADFORD  
"Blonde"  
Reticent, prim, friendly



LILLIAN RUTH SAUNDERS  
"Lefty"  
Mutual, optimistic, fervent

*Seniors*

GARLAND CONSTEIN ROTH  
"Pete"  
Positive, serious, kind



DORIS ANN SCOTT  
"Scottie"  
Poised, youthful, agreeable



CHARLES EDWARD SCOTT  
"Charlie"  
Prevaricative, capable,  
out-spoken



MARY BOB SEWELL  
"Tennessee"  
Sociable, frank, winsome



MARTHA JANE SMITH  
"Shorty"  
Composed, quiet, qualified



MILDRED CHRISTINE SMITH  
"Smitty"  
Joyous, cordial, supple



AYRIE MAE SPANGLER  
"Ginger"  
Affable, obliging, apt



MERRITT LINDY SPENCER  
"Spider"  
Amusing, solemn, boyish



*Seniors*

REBECCA ANN SPRINKLE  
"Becky"  
Mischievous, agile, gay



JOHN WESLEY STEWART  
"Johnny"  
Agreeable, vigilant, neat

LORRAINE ELIZABETH STULTZ  
"Stultz"  
Attractive, chaste, determined



JACQUELINE JUNE SURFACE  
"Jackie"  
Striking, popular, dexterous

JULIA VICTORIA THOMAS  
"Judy"  
Loyal, truthful, efficient



BETTY JANE TICE  
"Bet"  
Worthy, commendable, affable

NORMA JEANNE TOMLINSON  
"Dinky"  
Patient, mutual, sedate



EVA MAE WADE  
"E"  
Studios, astute, qualified



*Seniors*

*Dear Harold  
Hallelujah! really  
has been fun being  
with you. This year  
stay as nice as ever.  
Love you all.  
"Billie"*

RICHARD LEON WELSH  
"Bumps"  
Boyish, happy, discreet



FLORA BERNICE WHARTON  
"Billie"  
Modest, talented, scholarly

WILMER HOWARD WHITMIRE  
"Whit"  
Handsome, artistic, unbiased



DOROTHY FRANCES WHORLEY  
"Dot"  
Genial, earnest, quiet

PHOEBE ANN WIGGINTON  
"Peep"  
Jovial, dauntless, attractive



DOROTHY GWYNN WRIGHT  
"Dottie"  
Staunch, amicable,  
commendable

CARRIE ADEAN ZIEGLER  
"Dean"  
Erudite, fervent, unselfish



RAYMOND BERRY MEADOR  
"Berries"  
Immaculate, generous,  
enthusiastic

NOT PICTURED  
RALPH EMERSON INGE

*Senior Mirror*

MOST OUTSTANDING

JOHN BOSTIAN  
FAYE FERRIS



MOST POPULAR  
CURTIS FITZGERALD  
JACKIE SURFACE

MOST TYPICAL SENIOR

CURTIS FITZGERALD  
JEAN FERGUSON



MOST DEPENDABLE

RAYBURN JOURNELL  
BERNICE WHARTON

BEST ALL ROUND

ROBERT FRACKER  
MARGARET BLOUNT



BEST LOOKING

BILLY WHITMIRE  
FAYE FERRIS

MOST CAPABLE

WINSTON FITZGERALD  
CYNTHIA CROCKETT



QUIETEST

PRESTON ASHWELL  
JANE SMITH

*Senior Mirror*

HAPPIEST  
EUGENE DOYLE  
DORIS HOSTETTER



MOST SERIOUS  
ARTHUR DILLON  
DORIS SCOTT



MOST ATHLETIC  
BILLY HOLYFIELD  
BECKY SPRINKLE



MOST DIGNIFIED  
THOMAS MINYARD  
CLAUDINE PHARIS



MOST LIKELY  
TO SUCCEED  
GARLAND ROTH  
RUTH POINDENTER



WITTIEST  
FRANK BEAHM  
ADEAN ZIEGLER



MOST PERSONALITY  
FRANK BEAHM  
MARY SEWELL



MOST LIKABLE  
MONT LINKENAUER  
MARY JANE BRYAN



*The Climax of Our School Experiences . . .*



"ON TO NEW YORK"



## *Junior Class*

### OFFICERS

MISS SANDERSON.....	<i>Sponsor</i>
LOUISE AKERS.....	<i>Secretary-Treasurer</i>
DONNIE CAMPBELL.....	<i>President</i>
BETTY DIVERS.....	<i>Vice President</i>
MR. BAKER.....	<i>Sponsor</i>

Each year we find ourselves nearer to the end of school and the beginning of our career. For us Juniors, only one more year of school life remains. Realizing this, we have done our best to make this one of the most eventful years in our school's history; one we shall always remember in years to come.

Our first activity was a comedy radio skit. We sponsored a very successful dance in April.

The big event of the year was, as always, the Junior-Senior Prom. The refreshments and the beautifully decorated auditorium were never equalled by anything previous.

The Prom closed the book on our Junior Activities.



*Juniors*

MARGUERITE ABSHIRE  
LOUISE AKERS  
THELMA ALTIZER  
NADINE ASHWELL

CARL BALLARD  
RAMONA BARKER  
JANET BASHAM  
MILDRED BOWLING

MELVIN BRADLEY  
BETTY SUE BRILLHART  
DOUGLAS BURD  
VIRGINIA BURNETTE

DOROTHY CAHILL  
LEONA CALDWELL  
ROBERT CALDWELL  
EUGENE CALLAWAY

DONALD CAMPBELL  
BETSY CARPER  
B. T. CARTER  
BETTY CRAWFORD

EARL CROUCH  
BETTY JEAN CROWDER  
ARTO CUDDY  
BETTY DIVERS

RUBY DUDLEY  
ANN DUNLAP  
WILDA ELLER  
MARJORIE EVANS

*Juniors*

BILLY FERGUSON  
JOANE FERRIS  
BARBARA FLIPPEN  
JOHNNY FRAIM



VIRGINIA FRITH  
CHARLOTTE HASH  
RICHARD HYLTON  
MARIAN INGE



CATHERINE JENNINGS  
ALICE JOHNSTON  
MARGARET KESSLER  
COLLEEN LAVENDER



BARBARA LEGG  
EDITH LUKE  
CLYDE LYLE  
BILL MANUEL



BETTY McMANAMA  
JACK MEADOR  
SONNY MICHAEL  
ADELEE MILLER

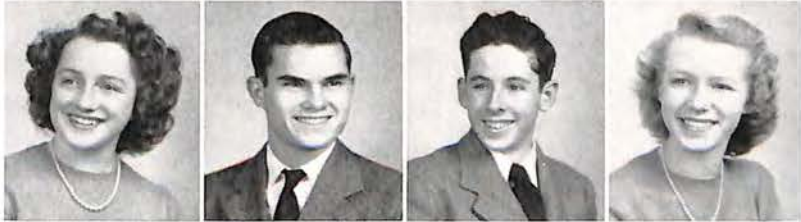

ERNESTINE MITCHELL  
JOHN MURPHY  
ROBERT MURRAY  
JACK NEWMAN



EDITH OBENCHAIN  
RUBY OBENCHAIN  
PEGGY OWEN  
DENNIS OYLER



*Juniors*



CARL PERDUE  
LEWIS PETERS  
BILLY POPE  
IRIS PROFFITT



HENRY QUISENBERRY  
BETTY RANDALL  
HELEN SECRIST  
MYRNA SHEFFIELD

*Best of luck to  
a swell guy  
Dunk*



ROSEMARY SHUFFLEBARGER  
HARRY SHUMATE  
DUANE SISSON  
GRAYSON THOMPSON



LYNWOOD TOMS  
JEAN VAUGHN  
EDITH VERNON  
HESTER WADE



JOYCE WARD  
DOROTHY WEAVER  
JOANNE WEBBER  
ALBERT WILSON



MARGARET WRIGHT  
TRACY WRIGHT



## *Last Will and Testament*

We, the members of the Senior Class of 1946, being of unsound minds and bodies, do hereby issue a declaration of bequest of all our unearthly goods to the potential heirs of the lower class with the sincere desire that they put them to better use than we did.

Curtis Fitzgerald leaves Betty Jean behind, much as he hates to do it. Doris Jean McGrady wills her years in Home Economics class to Joane Ferris. Terry Martin says that Henry Quisenberry may have all his troubles with Mrs. Young. Margaret Blount gives Mont up to Fleming for a little longer (poor Fleming!). Donald Nelson bequeaths his old "fivver" to Robert Murray and Duane Sisson. Ida Arnold wills her friendliness to Margaret Wright. Eugene Doyle wills his wisecracks(?) to Douglas Burd.

Edythe Patzold bequeaths her "Yankee" accent to Charlotte Hash. Adean Ziegler leaves her "wim, wigor, and witality" to Ann Dunlap. Preston Ashwell wills his gentlemanly ways to Carl Perdue and Dennis Oyler. Frances Bradley relinquishes everything but her man (?) to Thelma Altizer. Cynthia Crockett leaves her femininity to Betty Divers. "Frankie" Beahm hands down his fickleness to Louise Akers. Jeanne "Sis Hopkins" Byrd leaves her readings to anyone who wants to laugh at his own jokes. Jackie Surface wills her dreams of Florida to Dorothy Weaver. Booker Martin gives his knack for sleeping in classes to Millard Williams.

Faye Ferris wills her outstanding participation in all school activities to Peggy Owen. Billy Doyle leaves his haircut to Lynwood Toms and Melvin Bradley. Louise Basham bequeaths all her absentee slips to John Murphy and Doris Hostetter wills her singing ability to Edith Obenchain. Winston Fitzgerald bequeaths his pleasant baritone to Clyde Lyle and Carl Ballard. Muzetta Poff leaves her easy-going ways to B. T. Carter. Ruth Brown wills her decisiveness to Janet Basham. Billy Holyfield gives his "foot rests" in Mr. Dixon's room to Lewis Peters and Billy Pope. Jeanne Tomlinson leaves her giggles to Helen Seerist while Velma Radford says Iris Proffitt is the heir of her old, dirty saddle shoes. Merritt Spencer leaves ——— that's all, just leaves.

Peggy Harris wills her height to Ernestine Mitchell and Julia Thomas leaves her poise to Betsy Carper. Johnny Stewart bequeaths his attentiveness in class to Sonny Michael. Pauline Moore leaves her "oomph" to Maggie Abshire and Lillian Saunders wills her letter writing to Leona Caldwell. Rayburn Journell bequeaths his "amours" to Jack Newman. Bernice Wharton leaves her Beta ability to Ramona Baker. Dorothy Wright gives her gym suit to anyone who's sucker enough to take gym next year. Robert Fracker wills his "TKO" (Technical Knockout) to Barbara Legg. Becky Sprinkle leaves her "Rah Rah's" to Ruby Dudley. Leon Welsh bequeaths his timidity to Grayson Thompson and Robert Caldwell. Doris Scott wills her quietness to Nadine Ashwell and Dorothy Whorley leaves her place in front of the locker room mirror to Betty Randall.

Mary Sewell leaves her enthusiasm for life to Virginia Burnette and Betty Crawford. Jackey Britts wills her laugh, or should we say howl, to Mildred Bowling. Arthur Dillon bequeaths his basketball physique to Tracy Wright. Mary Kanode leaves her curls to Joanne Webber. Mary Jane Bryan wills her excuses to go see Miss Morris to Barbara Flippen. Elise Moomaw leaves her graciousness to Margaret Kessler. Gene Ellis bequeaths his efforts to please the teachers to Harry Shumate and Arto Cuddy. Gloria Foutz wills her engaging grin to Edith Luke. Maxine Arrington leaves her musical ability to Johnny Fraim. Ruth Poindexter wills her dependability to Alice Johnston. Ralph Inge just "Anchors Aweigh."

Ayrie Spangler leaves her "Palmolive" complexion to Geraldine Pearson, and Ralph Austin says he'll be glad to give Richard Hylton his book of phone numbers (back issues, of course). Helen Dillon wills her hospital bed to Wilda Eller. John Bostian leaves his five years of excellent work to anybody who thinks he can do as well. Eva Wade bequeaths her studiousness to Jack Meador, and Nancy Lou Kasey wills her typewriter to Marjorie Evans. Dorothy Langston leaves her "eagerness" in chemistry to Colleen Lavender and James Johnson says Dorothy Cahill is welcome to his ability for arguing. Melva Hall wills her calm manners to Joyce Ward while Florence Dooley leaves her sunny disposition to Betty McManama. Merlene Brillhart and Mildred Johnson leave their beautiful friendship to Jean Vaughn and Myrna Sheffield. Lloyd James wills his good conduct to "Willie" Wilson.

Doris Gay leaves her "gayness" to Virginia Frith, and Marguerite Pratt wills her beauty to anyone who needs it (and who doesn't)? Thomas Minyard leaves his freckles to "Cotton" Miller while Mildred Smith bequeaths her "diamond" to Hester Wade. Lorraine Stultz wills her agreeable personality to Edith Vernon. Phoebe Wigginton leaves her cheerfulness to Ruby Obenchain. Charles Scott leaves his love for Fleming to Eugene Callaway. Jean Ferguson wills her Spanish II book, including *Fortuna*, to Catherine Jennings. Billy Whitmire leaves his enchanting gaze to Teddy Brillhart. Betty Jean Firestone leaves Inge without transportation. Mont Linkenauger says Donnie Campbell may have all his old worn-out chewing gum to play with in English class. Claudine Pharis wills her dignified manner to Betty Sue Brillhart. Ray Berry Meador and Garland Roth leave their Army Air Corps experiences to Billy Ferguson.

Signed:  
CLASS OF 1946



*Sophomores*

CLAIRE ABBOTT  
 ROBERT ARNOLD  
 MARIE ARRINGTON  
 BETTY ASBURY  
 BETTY LOU ASHWELL  
 JACK BALDWIN  
 CLAIRE BASHAM

BETTY BATTS  
 JACK BEETON  
 DOROTHY BIBLE  
 EVELYN BOOTH  
 SUE BOWER  
 JOYCE BOWLES  
 MILDRED BOWLING

GEORGE BOWMAN  
 BETTY BOYD  
 RAYMOND BREEDEN  
 VIRGINIA BRYANT  
 FRANCES BUTNER  
 RICHARD BYRD  
 JUANITA CALDWELL

MARY CARROS  
 JAMES CARTER  
 LEON CHATMAN  
 CLAYTON CLARK  
 NANCY CLEMENT  
 GERALDINE COWDEN  
 JUNE CRAWFORD

MELVIN CREASY  
 EVELYN DEMOTT  
 BILL DIEHL  
 NANCY DILLON  
 RAYMOND DUNCAN  
 JUANITA FEAZELL  
 CLARA FERRELL

PEGGY FRANKIE  
 NAIDA GIBSON  
 JEAN GOODIN  
 BARBARA GREIG  
 JOYCE HALE  
 FRED HAMLIN  
 JEANNINE HAMMOND

GERALDINE HANNABASS  
 GRETA HARDIE  
 BUDDY HOLCOMB  
 EVERETT HOLSTEIN  
 PAUL HUFFMAN  
 LINDA JACKSON  
 CHARLES JONES

ELTON JONES  
 LEWIS JONES  
 JOAN KEMP  
 BETTY LAYNE  
 JEAN LIGHT  
 CARLTON MCGHEE  
 WAYNE MANN

*Lotus Jack  
 to you forever  
 I hope that  
 we will be  
 good friends  
 next year like  
 we were this year  
 Wayne Mann*

*Best of lucks  
to a swell guy  
Bobby Shively*

Nineteen Forty-Six

*Sophomores*

JACQUELINE MARTIN  
RALPH MARTIN  
MARY JOYCE MATTHEWS  
BILLY METTS  
BETTY MILTON  
FORREST MORGAN  
NEDRA MORRIS  
KENNETH MOTLEY  
SUE MUNSEY  
LAWRENCE MURRAY  
GAINOR NICHOLS  
OAKY PARKER  
JOYCE PARRISH  
ROBY PATRICK  
VIRGINIA PAUL  
DALLAS PAYNE  
PHYLIS PEDIGO  
GORDON PETERS  
CHARLES PETERSON  
RUDOLPH POWELL  
CARL REYNOLDS  
LOWELL ROBERSON  
LILLIE MARY ROBERTS  
BETTY JANE ROBERTSON  
MARIE ROOPE  
ROBERTA SARVER  
DOROTHY SAUNDERS  
EVADE SAVILLE  
KATHERINE SCORDAS  
LEE SEIBERT  
HERBERT SMITH  
SHIRLEY SHANKS  
PEGGIE SHUGART  
VIOLA SPANGLER  
MERYLE STANLEY  
HELEN SUE STARR  
RICHARD STEVENS  
BETTY JEAN STONE  
YVONNE STONE  
BETTY JANE STULTZ  
PATSY TAYLOR  
ALMA TICE  
CHANDLER TOWNSEND  
BEVERLY TRENT  
TREVOR TURNER  
BERLIN UMBERGER  
ROBERT VEST  
OWEN WADE  
JACQUELINE WAID  
JOE WEBBER  
HAROLD WHITE  
BOB WHITESIDE  
DOLORES WHITTINGTON  
CARL WILSON  
JOSEPHINE WOODSON  
VERLON WOOD  
JEAN ZIEGLER  
THELMA ZIMMERMAN

NOT PICTURED

NINA BENNINGTON  
JAMES BIBLE  
RANDOLPH COLE  
ROWENA CUDDY  
GERALD DOYLE  
GEORGE SAUL  
ASH WILBURN  
MILLEARD WILLIAMS





Best of luck to one  
 grand guy. Bill & Barbara

## Ninth Grade

*First Row*  
 JEAN ALLISON  
 RACHEL BRYANT  
 ELLEN HODGES  
 DOT HOGAN  
 BETTY KEY  
 VIRGINIA DAVIS  
 BETTY JANE ABBOTT  
 VIRGINIA DEWITT  
 CHARLOTTE INGE  
 RUTH CALLISON  
 BECKY DUDLEY  
 FRANCES BOWLES  
 ULDINE CALDWELL  
 MARIE HODGES  
 BETTY JOYCE FITZGERALD

LETTY KAVANAUGH  
 MARY ALICE BOSTIAN  
 MARLENE ANDERSON

*Second Row*  
 DOROTHY KING  
 ANNIE MAE HAMBRICK  
 OPAL HARMAN  
 ALICE HUTCHINS  
 DOLORES EVANS  
 BETTY DEYERLE  
 AILEEN DOSS  
 PEGGY ELLER  
 MARY LOU CRISS  
 ROBERT BOWMAN  
 RONALD CLATTERBUCK  
 RICHARD GREIG

THURMAN GRAHAM  
 LEONARD GISINER  
 RONALD CROUCH  
 BETTY JOE DECKER  
 NANCY HURD  
 AUDREY DOYLE  
 BARBARA BUCKNER  
 NORVA HARDIE  
 JOAN GRIFFIN  
 BETTE BAIRD  
 HELEN BURNETTE

*Third Row*  
 ROBERT GREEN  
 RAY HART  
 LAWRENCE HANCOCK  
 JAMES BRYANT

RALPH HOLLAND  
 LEE ANTHONY  
 JACKIE EMERICK  
 BILLY CARTER  
 BILLY HALE  
 ALFRED CHEATWOOD  
 JIMMY ALVIS  
 DICKIE IRVIN  
 DICKIE JONES  
 HUGH KANODE  
 DURWOOD HILL  
 HERBERT CROWDER  
 MAYNARD DAMERON  
 RUSSELL FRACKER  
 HARRY DAVIS  
 DENNY GENE EARLY



Best of luck to everyone!

(Donald E. Sowl)

## *Ninth Grade*

*First Row*

ELSIE OBENCHAIN  
SALLYE SEIBERT  
MARY PRATT  
BARBARA YEATTS  
JOYCE LOWRY  
FRANCES SALMONS  
WINNIE MAE VEST  
KATHLEEN THOMPSON  
MARIE OBENCHAIN  
ELIZABETH PETTIT  
MARY ANN PETTY  
CLAIRE WILKERSON  
JUNE MATTOX  
BETTY TEICHLER

*Second Row*

BILLY DEAN PETERS  
MELBORNE WHITE  
RAMON PATTERSON

MARIE MURPHY  
BEVERLY MICHAEL  
ROBERTA WILSON  
PHYLLIS LINK  
ANNIE MARIE MANEY  
DORIS WINGO  
EVELYN SHELBOURNE  
VIRGINIA PHILLIPS  
EVELYN PAYNE  
FRANCES THOMPSON  
ARLYNNE PHLEGAR  
MILDRED LANGSTON  
MARGARET SCHMIDT  
BETTY MEADOR  
CONNIE SHIVELY

*Third Row*

CHARLES RANDALL  
RAY OTEY  
DAVID SPIGLE

HAROLD PATRAM  
STANLEY TREINES  
GRANVILLE MEADOR  
WARREN PERDUE  
MELVIN PARSELL  
VERNON WINGO  
BILLY SHANKS  
EDDIE NICHOLS  
LOWEL TINSLEY  
DONALD LOVE  
EARL RAKES  
ORREN RAKES  
EUGENE PATTEN

*Fourth Row*

ALBERT MOTLEY  
DAN PIRRUNG  
VICTOR MIDDLEKAUFF  
BRUCE TALMADGE  
EUGENE RUTROUGH

HAMILTON PAPE  
BOBBY SEMONES  
FRANK RUNION  
TOMMY WRIGHT  
JAMES OYLER  
BUDDY SMITH

*NOT PICTURED*

LILLIAN ASBURY  
MAYNARD DAMERON  
HARRY DAVIS  
CLAYTON DIVERS  
JUANITA FORD  
RICHARD GAY  
DONALD KEESY  
VIRGINIA PARKS  
MARIE SNYDER  
JACK STILTON  
BETTY THOMAS  
CECIL WILLIAMSON

The Colonel

Best of luck to  
swell guy  
John Oyler.

The Best of Luck to  
you and I hope to  
see you next year  
Lawrence

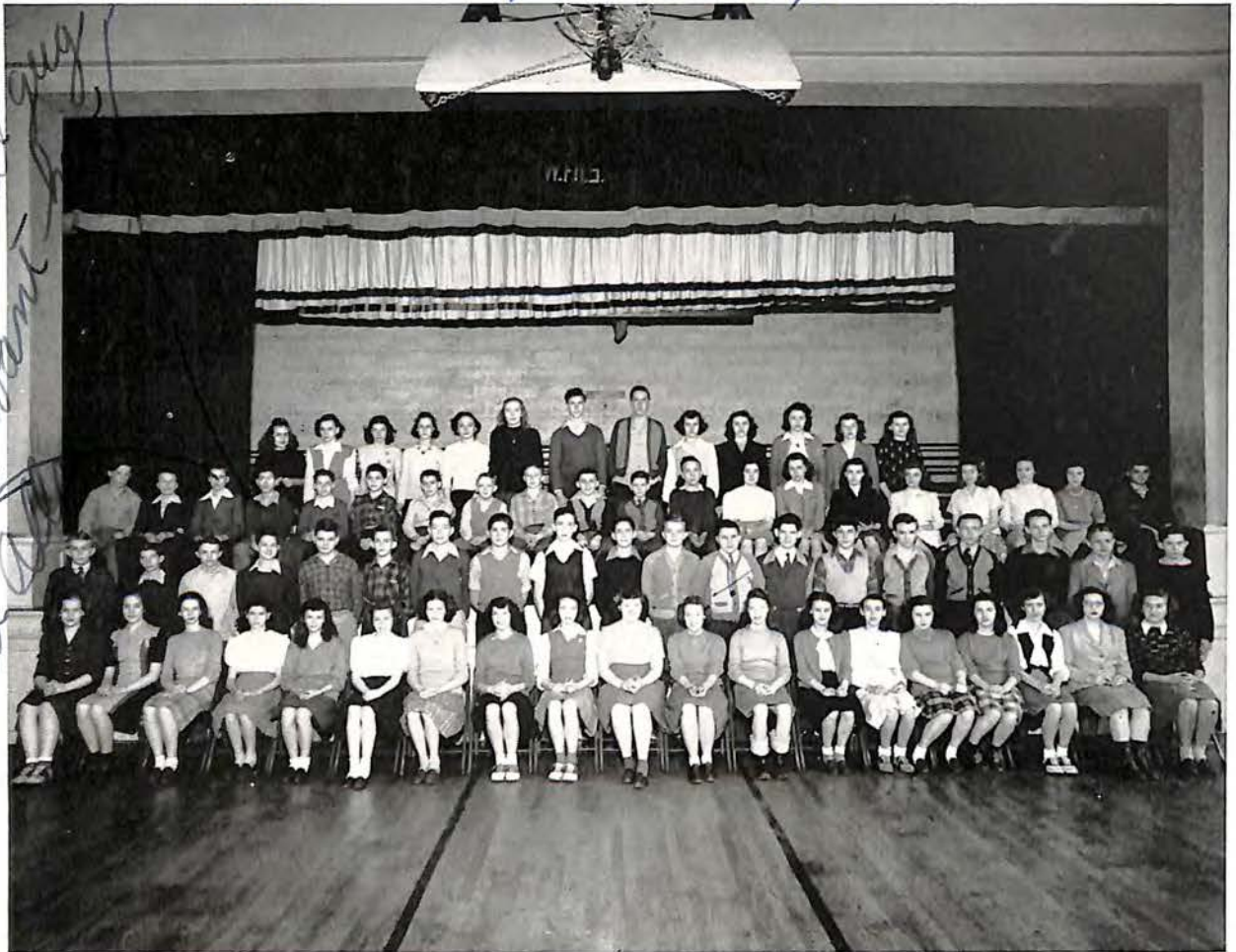

Best of luck to  
But I still want  
Donald

Never wishing you the  
best of event thing  
Dwiley Bug

*Best of luck to  
swell guy  
John Oyler*  
**Eighth Grade**

*Best of luck to  
swell guy  
John Oyler*

*First Row*  
DORIS ANN BAILEY  
DOROTHY GRAY  
ELIZABETH ANN CREGGER  
EULALIA CRAFT  
LORRAINE BRILLHART  
BETTY DARRIS  
JOANNE JONAS  
MARGARET BECKNER  
FRANCES DUNCAN  
CHARLOTTE FITZGERALD  
NANCY HASH  
JUANITA HAMBRICK  
MARY BRENT  
ARLETHA CONNER  
VIRGINIA FOSTER  
DONNA RAY HOLT  
ANN LEE ALLMAN  
JOSEPHINE CRAWFORD  
PATRICIA GATES

*Second Row*  
DONALD BREEDEN  
TOMMY ATKINS  
LAWRENCE CRAIGHEAD  
GERALD CRAIG  
BILLY CRAFT  
TOMMY FRANKLIN  
HENRY DUNLAP  
MITCHELL ARCHER  
WAYNE DOOLEY  
BILL BRITTS  
CHARLES COTTON  
BOBBY CHITWOOD  
VANCE HAMPTON  
RICHARD CRAWFORD  
IRVIN BROWN  
JAMES CAWLEY  
RALPH HIGGINS  
CALVIN BOATWRIGHT  
DOUGLAS HART

*Third Row*  
WARNER GRAY  
GLENN DYSART  
DONALD ALLS  
JOHN OYLER  
JOHNNY CRISS  
BOBBY BLOUNT  
DONALD AUSTIN  
EUGENE CRAIGHEAD  
BENNIE IRVIN  
CLIFTON COON  
LOUIS FRANKIE  
CLIFFORD JOURNELL  
CHRISTINE EUBANK  
RACHEL FOLEY  
ELIZABETH DISHON  
KATHERINE GOOD  
STELLA HECK  
EMMA HUTCHINS  
MARY JO HARRIS  
RAYMOND HUFFMAN

*Fourth Row*  
MARTHA BLOUNT  
LINDA JEAN EVANS  
GERALDINE SNEAD  
BETTIE JANE SLOCUM  
BARBARA COLE  
JUANITA HUDSON  
VANCE COMER  
THOMAS BASHAM  
MARTHA BOYD  
BONNIE ANGLE  
ZONA ANGLE  
RUTH CLIFT  
NANCY COCHRAN

*It has been nice  
knowing such a  
good school  
The Signer*

*lots of success and happiness at a summing up moon*

*Best of luck always to a real pal. Hope to see you next year. Always your friend - Jimmy Slayton*

*Best wishes and luck, Rodney n.*

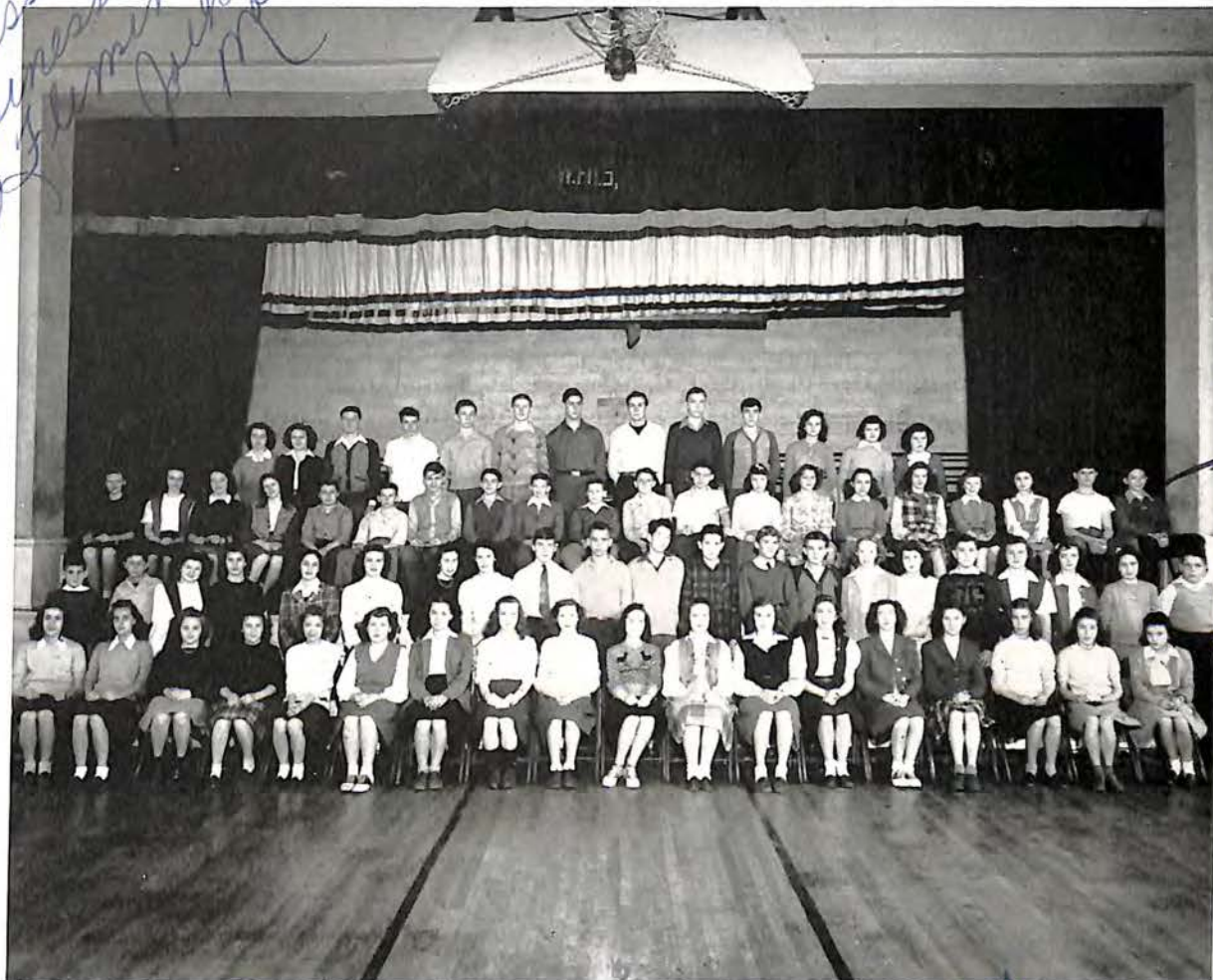

## Eighth Grade

*Best of luck always to a swell guy Raymond*

*First Row*  
 SARA LOU SPIGLE  
 ANN LEE WILLBOURN  
 VERNELLE MAYS  
 BETTY PERDUE  
 BARBARA SPENCER  
 JEAN PRILLAMAN  
 HELEN WEAVER  
 BETTY JO WHARTON  
 IMOGENE MAY  
 BARBARA MOORE  
 HELEN WEBBER  
 ANN NOLEN  
 JULIA MCGHEE  
 BARBARA STANLEY  
 BETTY PETERS  
 LOUISE STILTON  
 BETTY TURNER  
 JUNE SCOTT

*Second Row*  
 RAYMOND MYERS  
 RODNEY TURNER  
 NINA JOYCE SLAYTON  
 SHIRLEY ROBERTS  
 DIANE MURRAY  
 BETTY MOORE  
 VIVIAN PEDIGO  
 NANCY WILKERSON  
 SAM STEVENS  
 EARL LAVENDER  
 EDWARD PERDUE  
 DICK KAVANAUGH  
 HENRY RILEY  
 JAMES WRIGHT  
 ELNA KAY PARKS  
 BARBARA PEDIGO  
 BILLY RUNYAN  
 JALENE KING  
 CAROLYN LYON  
 ALMA SHELBOURNE  
 LAURENCE WILKERSON

*Third Row*  
 BONNIE MEYER  
 VIRGINIA WENTZ  
 JEAN UMBERGER  
 ANN MIDDLEKAUFF  
 DONALD SINK  
 WALLACE MCBRIDE  
 BILLY LING  
 DONALD PETERS  
 BOBBY STANLEY  
 RODNEY NICHOLS  
 WALTER SHOW  
 JAMES PUGH  
 MARIAN RUTH LOVE  
 LEQUITA TROBOUGH  
 NANCY KIDD  
 JOENELL MOON  
 MARILYN PATZOLD  
 JUANITA SHUFFLEBARGER  
 JOHNNY LANE  
 JIMMY SLAYTON

*Fourth Row*  
 PEGGY ANN MABRY  
 MARTHA WALROND  
 BENNY WOODS  
 DAVID KEY  
 JOHN SNEAD  
 JAMES SAUL  
 EUGENE UPDIKE  
 MORRIS MAGEE  
 RAY WALTERS  
 CARL WATSON  
 BETTY NOLEN  
 ANNE NESTER  
 HAZEL WILLS

NOT PICTURED  
 CLAUD ATKINS  
 CHARLES BEASLEY  
 RICHARD BRATTON  
 JOAN COOKE  
 C. H. COWDEN  
 IRIS SHUMATE  
 REGINALD SLAYTON  
 PHIL HIMES  
 FRANCES HODGES

*Best of luck always to a swell guy Eugene - Maghead*

*Be like pop not like me - Take off the lid when you see... Jimmy's things*

*Best wishes to a fine guy & keep up the good framing! Eddie Park*



## *Annual Staff*

### OFFICERS

FAYE FERRIS	}	.....Co-Editors
MARY SEWELL		
JOHN BOSTIAN	}	.....Business Managers
CYNTHIA CROCKETT		
MRS. MASON	}	.....Sponsors
MISS JAMES		

### *Second Row*

CURTIS FITZGERALD, *Sports*  
 DORIS HOSTETTER, *Circulating Manager*  
 RUTH BROWN, *Typist*  
 BERNICE WHARTON, *Features*

ADEAN ZIEGLER, *Features*  
 NANCY LOU KASEY, *Features*  
 JANE SMITH, *Typist*  
 RAYBURN JOURNELL, *Circulating Manager*

### *Third Row*

JACKIE SURFACE, *Sports*  
 RUTH POINDEXTER, *Features*  
 MAXINE ARRINGTON, *Typist*

JEAN FERGUSON, *Features*

CLAUDINE PHARIS, *Typist*  
 FRANCES BRADLEY, *Photographer*  
 JEANNE BYRD, *Features*

### NOT PICTURED

BILLY WHITMIRE, *Artist*

We, the Annual Staff, have endeavored, as every staff has during the past years, to put forth the best publication in the history of the school.

We reached our goal in soliciting advertisements, and went over the top in our campaign of selling annuals. After this, assignments were given out and we began on the real work of getting the yearbook ready for publication.

The staff expresses its gratitude to the Senior Class for its help in soliciting advertisements; to our sponsors for their patience and understanding, and to the faculty and student body for their loyal support and interest.

We publish this annual with the supreme hope that it is as good or better than those before it, and hope that you will enjoy it as much as we have enjoyed having a part in it.





September  
clubs - organized

October  
Thespian Hayride

November  
Western Football Champs

December  
"Once There Was  
A Princess"

JANUARY  
Tri-City Girl  
Reserve Conference

February  
Sweetheart Dance

MARCH  
Music Festival

April  
Literary Tournament

MAY  
Senior  
Play  
Graduation  
Exercises

## *Experience*

- a. SPORTS
- b. CLUBS
- c. ADVERTISEMENTS

Best of luck. To one's self  
fellow. Keep up your drinking.  
lots of success.  
Johnny.

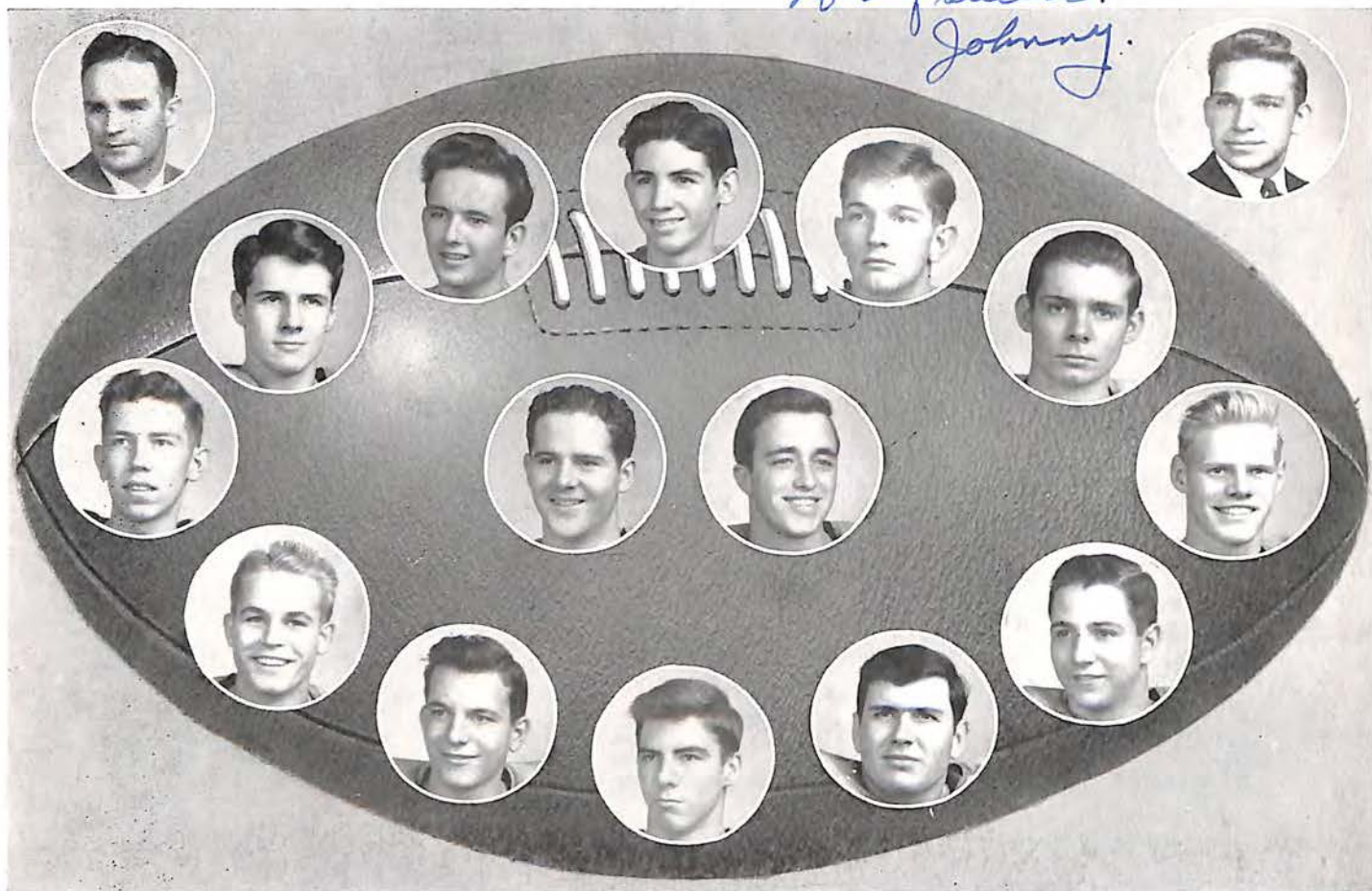

## Football

MR. FRED SMITH  
*Coach*

MR. DOUGLAS KIDD  
*Assistant Coach*

THOMAS MINYARD  
*Fullback*

RALPH INGE  
*Wing Back*

MONT LINKENAUER  
*Quarterback*

CURTIS FITZGERALD  
*Guard*

JOHNNY STEWART  
*Quarterback*

TERRY MARTIN  
*Tackle*

FRANK BEAHM  
*Tackle*

RALPH AUSTIN  
*Center*

ROBERT FRACKER  
*Guard*

Oakey PARKER  
*Guard*

JACK BEETON  
*Tackle*

BILL MANUEL  
*End*

TEDDY BRILLHART  
*Tackle*

ALBERT WILSON  
*Fullback*

### FLEMING WINS HALF-STATE FOOTBALL CHAMPIONSHIP

The William Fleming Colonels completed their most successful season this year by defeating the Indians of Wise High School, Wise, Virginia, 33 to 0. This victory won for the Colonels the Half-State Football Championship for Class B high schools.

In the preceding games of the season the Colonels were undefeated in games with both A and B Class schools. The opening game, which was played against the Magicians of Jefferson High School, resulted in a tie of 12 to 12. The games with Covington, Christiansburg, Blacksburg, Andrew Lewis, Martinsville, Radford and William Byrd were all complete victories for the Colonels.

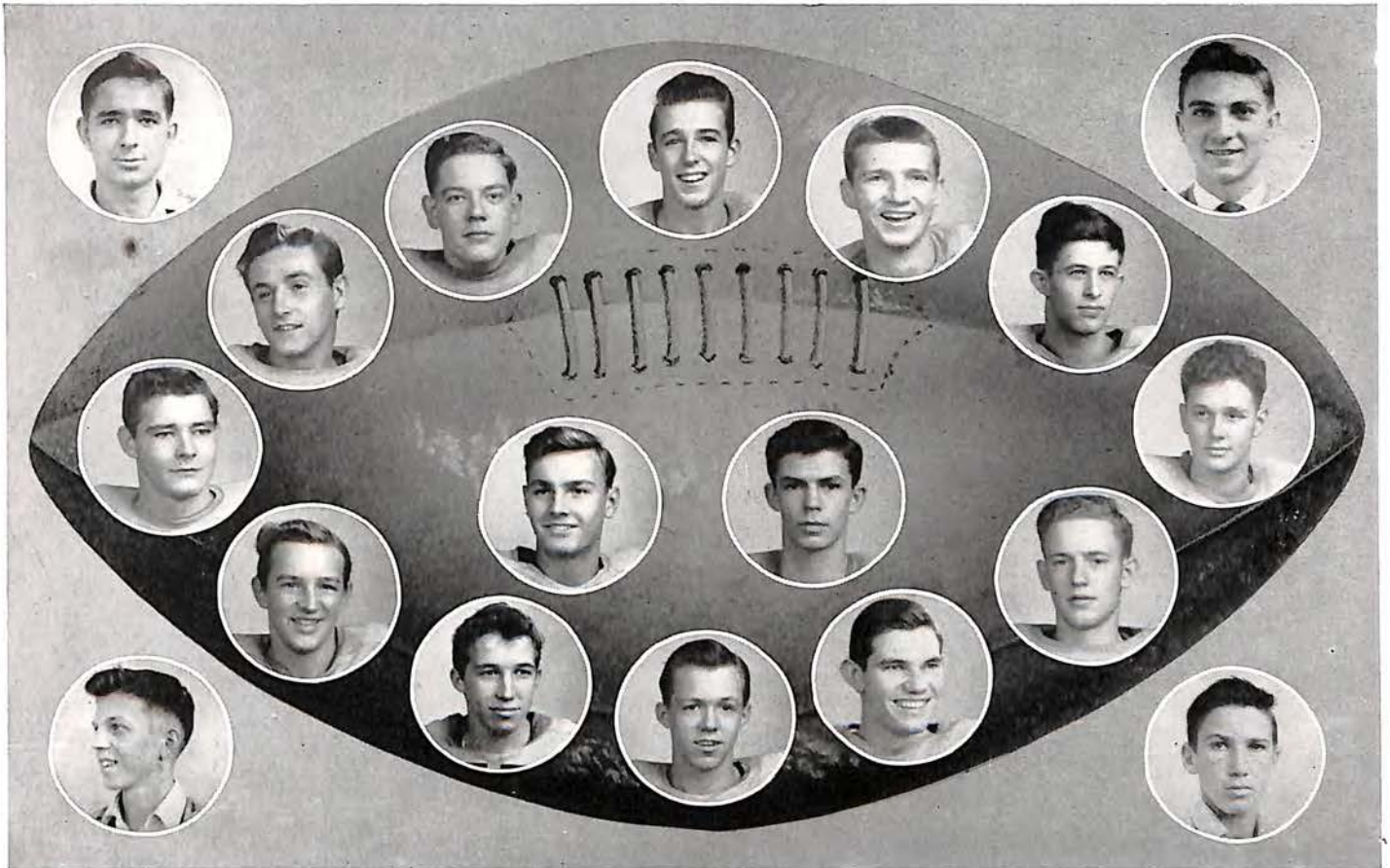

# Football

SHERMAN PAYNE  
*Manager*

JOE WEBBER  
*Manager*

RAYBURN JOURNELL  
*Manager*

JIMMY METZ  
*Manager*

BOB WHITESIDE  
*Wing Back*

CHARLES JONES  
*Tackle*

RANDOLPH COLE  
*Quarterback*

JOHN MURPHY  
*Center*

BILLY HOLYFIELD  
*End*

FORREST MORGAN  
*Guard*

GORDON PETERS  
*End*

RAYMOND BREEDEN  
*End*

EVERETT HOLSTEIN  
*Tackle*

BILL DIEHL  
*Guard*

GEORGE SAUL  
*End*

DONNIE CAMPBELL  
*Quarterback*

FRED HAMLIN  
*Tackle*

HENRY QUISENBERRY  
*End*

## FOOTBALL SCHEDULE

Date	Team Played	We	They	Where Played
September 15	Jefferson	12	12	Victory Stadium
September 21	Covington	12	0	Covington
September 29	Christiansburg	41	7	Christiansburg
October 6	Blacksburg	33	0	Here
October 12	Andrew Lewis	14	0	College Field
October 20	Martinsville	13	7	Here
October 26	Radford	27	0	Here
November 10	William Byrd	23	12	Leggett Field
November 24	Wise	33	0	Norton
Total		208	38	

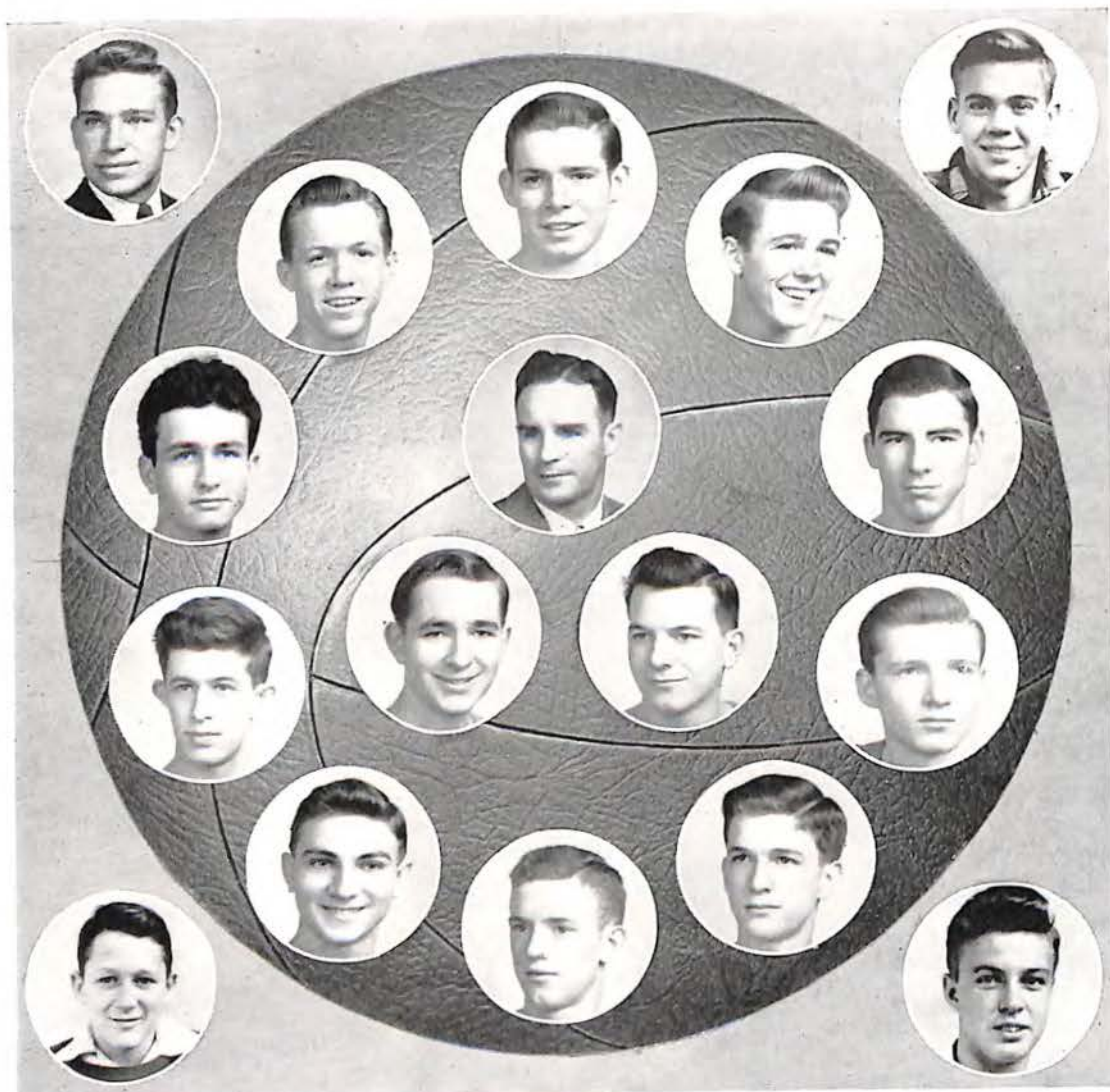

## Boys' Basketball

MR. KIDD  
*Assistant Coach*  
PAUL HUFFMAN  
*Manager*

WINSTON FITZGERALD  
*Manager*  
BUDDY HOLCOMB  
*Manager*

JOHNNY STEWART  
*Forward*

HENRY QUISENBERRY  
*Forward*  
BILLY WHITMIRE  
*Guard*

BOB WHITESIDE  
*Guard*  
ALBERT WILSON  
*Guard*

MR. SMITH  
*Coach*

SHERMAN PAYNE  
*Forward*  
BILL HOLYFIELD  
*Forward*  
RAYBURN JOURNELL  
*Guard*

BILL MANUEL  
*Forward*  
RANDOLPH COLE  
*Forward*  
ARTHUR DILLON  
*Forward*

GEORGE SAUL  
*Forward*

This year's quintet was built around five lettermen: Bill Manuel, Sherman Payne, Albert Wilson, Bill Holyfield, and Fred Hamlin. The newcomers to the team were George Saul, Bob Whiteside, Billy Whitmire, Arthur Dillon, Rayburn Journell, Randolph Cole, Johnny Stewart, and Henry Quisenberry.

The Colonels won eight games, and lost eleven, four of which were lost to A Class schools.

Those returning next year are Albert Wilson, Bill Manuel, Randolph Cole, George Saul, Bob Whiteside, Henry Quisenberry, and Bill Holyfield.



## Girls' Basketball

LOUISE AKERS, *Captain, Forward*

*Second Row*

BECKY SPRINKLE, *Forward*

ROBERTA SARVER, *Forward*

CYNTHIA CROCKETT, *Forward*

*Third Row*

JULIA THOMAS, *Guard*

BETSY CARPER, *Guard*

PHOEBE WIGGINTON, *Guard*

ALICE JOHNSTON, *Guard*

RUTH POINDEXTER, *Forward*

*Fourth Row*

MRS. VIRGINIA BOYD, *Coach*

RUBY DUDLEY, *Forward*

*Fifth Row*

FAYE FERRIS, *Guard*

JACKIE SURFACE, *Forward*

DORIS GAY, *Forward*

BETTY DIVERS, *Guard*

PEGGY OWEN, *Guard, Manager*

CHARLOTTE HASH, *Guard*

The Girls' Varsity, after skipping a year, made a real comeback this season. The squad was composed of sixteen girls, only four of whom had ever played varsity ball before.

Carper, who started the season as a guard, switched to forward later. Sprinkle was probably the forward most feared and closest guarded by opposing teams. Akers, captain, and Crockett, both forwards, played excellent ball as did Johnston, an ever dependable center-guard. Divers probably showed the greatest improvement of any player during the season. Sarver proved an excellent forward and shows promise of becoming an even greater one. Johnston, Divers, Akers, and Sarver are all new to varsity basketball. Wigginton proved herself a strong and worthy adversary to any forward she guarded.

The substitutes must not be overlooked. It was due to their loyalty and hard work that the team could be developed into a winning one. Though they seldom, and some never, had a chance to play in a game they gave the regulars stiff competition in practice. Eight of this year's squad will graduate and eight will return next year.

Louise Akers has proved a loyal and very cooperative captain and Peggy Owen has done an excellent job as manager of the team.

## *Basketball Schedules*

### BOYS

December	18—Fleming.....	24—Alumni.....	31
January	4—Fleming.....	38—Rocky Mount.....	18
January	8—Fleming.....	32—Mitchells Clothiers.....	44
January	11—Fleming.....	47—Pulaski.....	34
January	12—Fleming.....	56—Blacksburg.....	18
January	18—Fleming.....	19—Salem.....	
January	19—Fleming.....	22—Jefferson.....	45
January	22—Fleming.....	31—Radford.....	34
January	25—Fleming.....	44—Vinton.....	33
January	29—Fleming.....	31—Salem.....	36
February	1—Fleming.....	37—Christiansburg.....	25
February	8—Fleming.....	33—Radford.....	31
February	12—Fleming.....	—Bent Mountain.....	
February	15—Fleming.....	41—William Byrd.....	29
February	19—Fleming.....	27—Christiansburg.....	36
February	22—Fleming.....	21—Pulaski.....	22
February	26—Fleming.....	32—Jefferson.....	42
March	1—Tournament.....	Blacksburg.....	33-24
March	2—Tournament.....	Radford.....	29-32
March	2—Tournament.....	Pulaski.....	28-32

### GIRLS

January	12 (Here)	Fleming.....	29—Blacksburg.....	27
January	22 (There)	Fleming.....	32—Radford.....	29
January	25 (Here)	Fleming.....	24—Byrd.....	34
February	1 (Here)	Fleming.....	38—Christiansburg.....	30
February	8 (Here)	Fleming.....	26—Radford.....	31
February	15 (There)	Fleming.....	30—Byrd.....	29
February	19 (There)	Fleming.....	24—Christiansburg.....	19



## *Cheer Leaders*

MISS MORRIS, *Sponsor*

DOROTHY WEAVER	THELMA ALTIZER	CHARLOTTE HASH
JACKIE SURFACE	MARY JANE BRYAN	WILDA ELLER
MARGARET BLOUNT		BECKY SPRINKLE

The Cheer Leading Squad for the year 1945-46 consisted of eight girls. These girls along with their sponsor's help, organized during the summer months.

All members of the squad supported the winning football and basketball teams with their ever-ready cheers. They also gave the League teams ample support.

New yells were highlights of the year. The new yells introduced this year were, "With an S—With an M," "Go Team Fight," "Lean to the Left," "We Won't Go Back," and "The Team's Coming."

A dance was sponsored at the Y January 29, by the Fleming Cheer Leaders, honoring all City-County Basketball Boys and Cheer Leaders.

On January 26, a spaghetti supper was enjoyed by all at the home of their sponsor.

Becky Sprinkle, head cheer leader, has served three years on the squad, Thelma Altizer, Wilda Ann Eller, and Charlotte Hash have served two years. Dot Weaver, Margaret Blount, Mary Jane Bryan, and Jackie Surface have served one year.

New uniforms were sported for the homecoming game.

X marks the spot where the ...  
*(Handwritten notes in blue ink: "But I have ...", "200 ...", "Sam Stevens", "Henry Riley")*

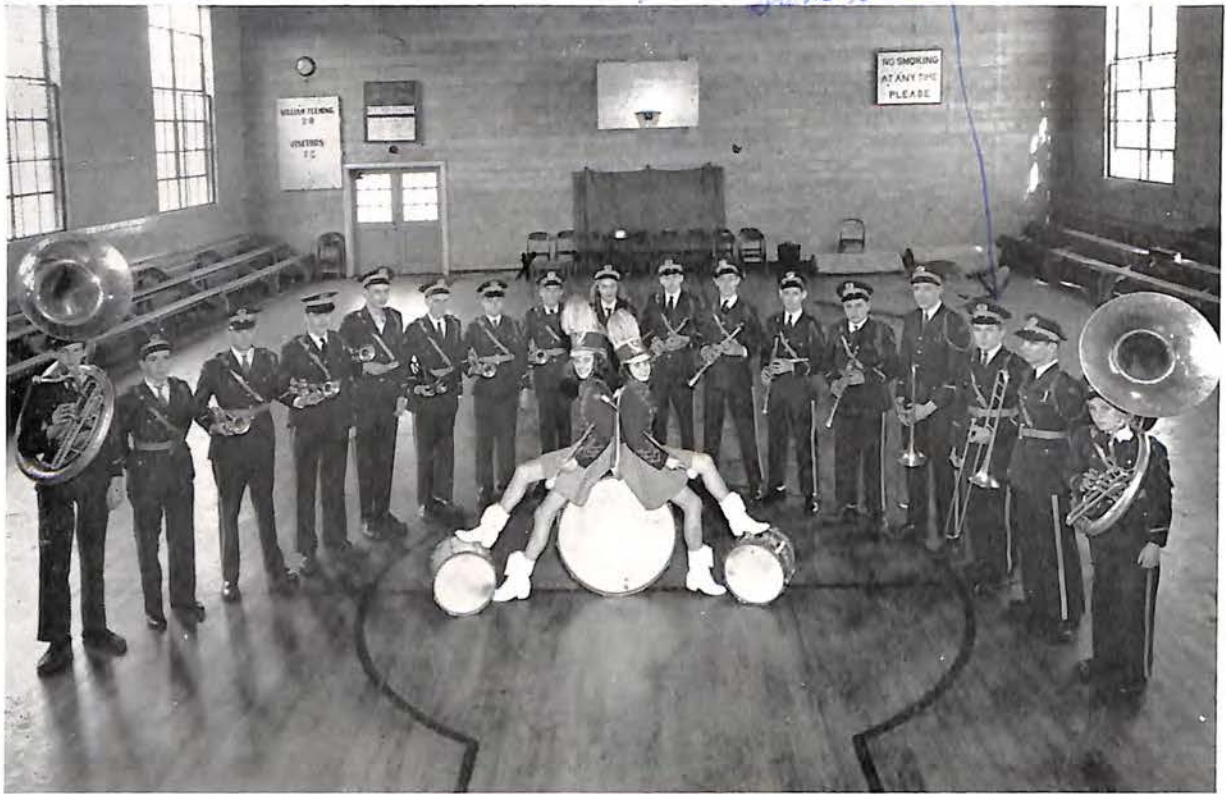

## *Band*

### DRUM MAJORETTES

PEGGY OWEN  
ELISE MOOMAW

### MEMBERS (Left to Right)

ASH WILBOURN  
BOBBY MURRAY  
ROBERT CALDWELL  
OWEN WADE  
HAMILTON PAPE  
ROBY PATRICK

DURWOOD HILL  
HENRY RILEY  
JUANITA HUDSON  
SONNY MICHAEL  
LAWRENCE MURRAY  
VANCE HAMILTON

BOBBY CHITWOOD  
HARRY DAVIS  
SAM STEVENS  
RALPH MARTIN  
RAYMOND MYERS

The William Fleming Band organizes each fall and offers both beginning and advanced band. Some of the band's activities for this year were:  
It played at all home football games and at the ones away from home whenever it was possible. In the fall it took part in the celebration of Christiansburg's 50th anniversary. The band traveled to Martinsville on Armistice Day to be in the parade there. In the spring the band students presented their annual concert.



## *Basketball Tournaments*

### BOYS

The Class B Tournament was held at Blacksburg in the V. P. I. gymnasium. The Colonels won the first game by beating Blacksburg 33-24, but was beaten in the semi-finals by Radford 32-29. Radford and William Byrd played for the Championship in which Radford won 40-17.

Marion . . . 57	Christiansburg . . . 6	Pulaski . . . 41			
Galax . . . 19	Pulaski . . . 33	Byrd . . . 43	Byrd . . . 17	} CONSOLATION	} CHAMPIONSHIP
	Martinsville . . . 20	Radford . . . 32	Pulaski . . . 32		
	Byrd . . . 27	Radford 32	Fleming 28		
	Radford . . . 32	Fleming 29	Radford 40		
Wytheville . . . 7	Marion . . . 27				
Blacksburg 56	Fleming . . . 33				
	Blacksburg . . . 24				

### GIRLS

For the first time in the history of basketball in District II, a girls' tournament was held this year on March 8th and 9th at William Fleming High School. Eight teams were entered, none of which was an easy opponent for any other.

The drawing was held Friday afternoon, March 8th, and games started the same day at three o'clock. All games were fast, clean games, exciting to the last whistle, and each team may well be proud of many of its players.

Fleming may be justly proud of the winning team. The girls worked hard and really earned their victory. Fleming placed two girls, Sarver, forward, and Johnston, guard, on the first all-tournament team and two, Wigginton, guard, and Carper, forward, on the second.

Martinsville . . . 20	Marion . . . . 24	Fleming . . . . 26			
Marion . . . . 30	Fleming . . . . 28	Marion . . . . 32	} CONSOLATION	} CHAMPIONSHIP	} Fleming
Byrd . . . . 28	Blacksburg . . . 29	Galax . . . . 34			
Fleming . . . . 31	Galax . . . . 15	Blacksburg . . . 24			
Blacksburg . . . 38					
Christiansburg . 21					
Radford . . . . 26					
Galax . . . . 29					



## *Student Cooperative Association*

JOHN BOSTIAN . . . . . *President*  
 RAYBURN JOURNELL . . . . . *Vice President*  
 PEGGY OWEN . . . . . *Secretary-Treasurer*

BILLY HOLYFIELD . . . . . *Historian*  
 MRS. PAINTER } . . . . . *Sponsors*  
 MRS. GUSTIN }

*Second Row*

JOYCE HALE	SARA LOU SPIGLE
CYNTHIA CROCKETT	GERALD DOYLE
TOMMY FRANKLIN	MARY JANE BRYAN
MARY ALICE BOSTIAN	BETTY TIECHLER
BERNICE WHARTON	MARILYN PATZOLD
PHOEBE WIGGINTON	

*Third Row*

BOBBY BLOUNT	CHARLOTTE HASH
DONNIE CAMPBELL	JOANE FERRIS
GORDON PETERS	ROBERT FRACKER
FORREST MORGAN	JOHNNY STEWART
SONNY MICHAEL	RANDOLPH COLE
BETTY DIVERS	

The Student Cooperative Association is the head of all the clubs in the school and every student is a member. The student body elects its officers each year.

All clubs and class presidents, home-room representatives and S. C. A. officers make up the council.

On the second Thursday of each month a business meeting is held in the form of an assembly. The programs are planned by the students.

The S. C. A. sponsored many successful activities this year, some of which were:

- |   |  |
|---|--|
| 1. Contributions to the Red Cross and March of Dimes. | 5. Sponsored many sport and formal dances. |
| 2. The sale of football programs.                     | 6. Publication of a handbook.              |
| 3. A very successful Clothing Drive.                  | 7. Eighth grade orientation meetings.      |
| 4. Christmas baskets sent to the needy.               |  |



## Beta Club

BILLY HOLYFIELD..... *President*  
 JEAN FERGUSON..... *Secretary-Treasurer*

FAYE FERRIS..... *Vice President*  
 MISS JOHNSON..... *Sponsor*

*Second Row*  
 NANCY LOU KASEY  
 CATHERINE JENNINGS  
 JOYCE HALE  
 JACKIE SURFACE  
 MARY JANE BRYAN  
 JACKIE BRITTS  
 BERNICE WHARTON  
 MARGARET WRIGHT  
 VIRGINIA BURNETTE  
 COLLEEN LAVENDER  
 MARIE ARRINGTON  
 JOANE FERRIS

*Third Row*  
 HELEN SUE STARR  
 IRIS PROFFITT  
 RUTH POINDENTER  
 PEGGY SHUGART  
 MERYLE STANLEY  
 SUE MUNSEY  
 YVONNE STONE  
 NANCY DILLON  
 WILDA ELLER  
 ELISE MOOMAW  
 JANE SMITH  
 EVA WADE  
 EVELYN BOOTH  
 DOLORES WHITTINGTON  
 MELVA HALL  
 CYNTHIA CROCKETT  
 MARGARET BLOUNT

*Fourth Row*  
 SUE BOWER  
 VIRGINIA PAUL  
 CLAUDINE PHARIS  
 EDITH OBENCHAIN  
 EDITH LUKE  
 ANNE DUNLAP  
 BETTY JEAN CROWDER  
 MARJORIE EVANS  
 ROSEMARY SHUFFLEBARGER  
 LOUISE AKERS  
 ADELEE MILLER  
 BETTY DIVERS  
 PEGGY OWEN  
 ALICE JOHNSTON  
 CHARLOTTE HASH  
 BARBARA FLIPPEN

*Fifth Row*  
 CHANDLER TOWNSEND  
 GEORGE BOWMAN  
 RAYBURN JOURNELL  
 BERLIN UMBERGER  
 LAWRENCE MURRAY  
 JACK BALDWIN  
 GORDON PETERS  
 JOHN BOSTIAN  
 ALMA TICE  
 PATSY TAYLOR  
 ADEAN ZIEGLER  
 NANCY CLEMENT  
 FRANCES BUTNER  
 JEAN GOODIN  
 BETTY JEAN STONE  
 JACKIE MARTIN

The purpose of the Beta Club is to promote the ideals of honesty, service and leadership in our citizens of tomorrow. The colors of the Club are old gold and black, and its emblem is a shield with an eagle with outspread wings at the base with the letter "B" in the center and three stars at the top. Qualifications for membership on the part of the student are: (a) Good mentality and character, (b) creditable achievement, and (c) commendable attitude. The Betas all learn and live their motto: *Qucamus aliis serviendo*—"Let us lead by serving others."



## *Thespians*

BECKY SPRINKLE.....*First Vice President*  
 CYNTHIA CROCKETT....*Second Vice President*  
 PHOEBE WIGGINTON.....*President*

JOHNNY STEWART.....*Treasurer*  
 MARGARET BLOUNT.....*Secretary*  
 MRS. DICKINSON.....*Sponsor*

*Second Row*

DORIS HOSTETTER	JOHN BOSTIAN
MARGUERITE ABSHIRE	BETTY DIVERS
BETTY JEAN CROWDER	CURTIS FITZGERALD
WILDA ELLER	CHARLOTTE HASH
PEGGY OWEN	BARBARA FLIPPEN
JOHNNIE FRAIM	LOUISE AKERS
ALICE JOHNSTON	IRIS PROFFITT

*Third Row*

ROBERT FRACKER	CLAUDINE PHARIS
BARBARA LEGG	MARGARET KESSLER
JEANNE BYRD	GERALDINE HANNABASS
JACKIE SURFACE	RUBY DUDLEY
ELISE MOOMAW	EDYTHE PATZOLD
MARY JANE BRYAN	MYRNA SHEFFIELD

Troupe 570 of the National Thespian Dramatic Society started the fall season in September by tapping nineteen new members, who had won sufficient points in dramatic activities to entitle them to membership in the troupe. Soon after that, the old members entertained the initiates with a hay ride, barn dance, and box supper. At this time the initiates were taken through a rigorous and sometimes painful initiation ceremony.

The troupe backed the Senior Masque Club play, "Once There was a Princess," produced a one-act play, and helped with the one-act play for the Speech Class Recital. On March 8, the troupe held its annual formal dance, carrying out the St. Patrick's Day motif and color scheme. Mr. Ernest Bavey, National Executive Secretary of Thespians, was invited. The Thespians are continuing to grow and are striving to help Fleming continue to improve in all dramatic activities.



## *Glee Club*

FORREST MORGAN.....*Treasurer*  
 BETTY DIVERS.....*President*  
 CLAUDINE PHARIS.....*Secretary*

WILDA ANN ELLER.....*Treasurer*  
 MRS. RICE.....*Sponsor*  
 RANDOLPH COLE.....*Vice President*

*Second Row*

CATHERINE JENNINGS  
 JUANITA FEAZELL  
 MARY KANODE  
 JACKIE SURFACE  
 DOROTHY WEAVER  
 DOROTHY ANN LANGSTON  
 DORIS HOSTETTER  
 BARBARA LEGG  
 COLLEEN LAVENDER  
 MARIE ARRINGTON  
 DELORES EVANS  
 FRANCES THOMPSON

*Third Row*

JOYCE HALE  
 RAYBURN JOURNELL  
 LOWELL TINSLEY  
 SONNY MICHAEL  
 JOHNNY MURPHY  
 MONT LINKENAUER  
 RAYMOND BREEDEN  
 GORDON PETERS  
 RAMON PATTERSON  
 JOHNNY STEWART  
 ALBERT WILSON  
 ROBERT ARNOLD  
 PAULINE MOORE

*Fourth Row*

JOYCE BOWLES  
 NANCY HURD  
 MARY ALICE BOSTIAN  
 BETTY JOYCE FITZGERALD  
 MARJORIE EVANS  
 BARBARA YEATTS  
 NANCY DILLON  
 ANNA MAE HAMBRICK  
 FRANCES SALMONS  
 JOYCE LOWRY  
 PEGGY OWEN  
 ALICE JOHNSTON  
 RUTH POINDENTER

*Fifth Row*

DONNIE CAMPBELL  
 BUDDY DUNCAN  
 BILLY HOLYFIELD  
 HENRY QUISENBERRY  
 SHERMAN PAYNE  
 EUGENE CALLAWAY  
 LEON CHATMAN  
 BILL DIEHL

The Glee Club, assisted by the newly organized Junior Glee Club, gave its first public performance, which was a sacred Christmas Concert, on December 16, in the school auditorium.

In March the group represented the school in the District V Musical Festival.

In April, a successful year was climaxed with a public performance at the school, which was representative of the year's work.



## *Literary Society*

ROBERT FRACKER ..... *Treasurer*  
 JEANNE BYRD..... *Historian*  
 LOUISE AKERS..... *Vice President*  
 THOMAS MINYARD..... *Secretary*  
 MRS. DICKINSON..... *Sponsor*

*Second Row*

ROBY PATRICK  
 CURTIS FITZGERALD  
 JACKY BRITTS  
 JOYCE WARD  
 ADEAN ZIEGLER  
 BARBARA FLIPPEN  
 CHARLOTTE HASH  
 PHOEBE WIGGINTON  
 GERALDINE HANNABASS  
 JOHNNY STEWART  
 BUDDY HOLCOMB

*Third Row*

BETTY JEAN CROWDER  
 DOROTHY BIBLE  
 MARION INGE  
 MARGARET BLOUNT  
 BECKY SPRINKLE  
 PEGGY HARRIS  
 BETTY LEE McMANAMA  
 JEAN VAUGHN  
 ROSEMARY SHUFFLEBARGER  
 GORDON PETERS  
 JOE WEBBER  
 IRIS PROFFITT

*Fourth Row*

EDYTHE PATZOLD  
 MARY JANE BRYAN  
 MARY SEWELL  
 JACKIE SURFACE  
 LAWRENCE MURRAY  
 RALPH MARTIN  
 BETTY DIVERS  
 CYNTHIA CROCKETT  
 BETTY JANE ABBOTT

The group started its season early this year with round-table discussions on the "Compulsory Military Training" question. Fleming was host to the spring District Meet. The winners were sent to the University in May to participate in the State Meet.



## Newspaper Staff

JACKIE SURFACE..... *Editor*  
 ROBERT FRACKER..... *Assistant Editor*  
 FAYE FERRIS..... *Business Manager*

MISS MORRIS..... *Sponsor*  
 MISS JAMES..... *Sponsor*

*Second Row*

ELISE MOOMAW, *Typist*  
 NANCY LOU KASEY, *Feature*  
 JANE SMITH, *Typist*  
 CYNTHIA CROCKETT, *Typist*  
 BARBARA FLIPPEN, *Feature*  
 DOROTHY WEAVER, *Feature*  
 ADELEE MILLER, *Artist*  
 LOUISE AKERS, *Feature*  
 JEANNE BYRD, *Feature*  
 WILDA ELLER, *Feature*  
 MARGARET BECKNER, *Feature*  
 PEGGY JO ELLER, *Feature*

*Third Row*

MARY JOYCE MATTHEWS, *Feature*  
 SUE MUNSEY, *Asst. Business Manager*  
 MARY JANE BRYAN, *Typist*  
 BETTY JOYCE FITZGERALD, *Feature*  
 PEGGY OWEN, *Feature*  
 ALICE JOHNSTON, *Feature*  
 RALPH MARTIN, *Mimeographer*  
 LEON CHATMAN, *Sports*  
 LAWRENCE MURRAY, *Mimeographer*  
 ADEAN ZIEGLER, *Feature*  
 NANCY DILLON, *Feature*  
 JEAN FERGUSON, *Feature*  
 YVONNE STONE, *Artist*  
 DORIS GAY, *Feature*  
 MARION INGE, *Feature*  
 MILDRED SMITH, *Typist*

*Fourth Row*

PAUL HUFFMAN, *Sports*  
 CARL PERDUE, *Sports*  
 EUGENE DOYLE, *Sports*  
 JAMES OYLER, *Feature*  
 JACKY BRITTS, *Typist*  
 KENNETH MOTLEY, *Mimeographer*  
 RAYBURN JOURNELL, *Sports*  
 DONALD CAMPBELL, *Artist*  
 BETTY DIVERS, *Feature*  
 PEGGY HARRIS, *Feature*  
 JOANE FERRIS, *Feature*  
 JUANITA HUDSON, *Feature*  
 BECKY SPRINKLE, *Typist*  
 MARJORIE EVANS, *Feature*

The first issue of the 1945-46 *Colonel* was published on September 20. The paper, usually a six-page edition, was published every week with the exception of holidays.

The Staff this year was larger than ever before in its history with every class in school represented. Tryouts for places on the staff were held at the beginning of the year and the sponsors and editors selected from those the people they felt best qualified. The editor is selected each year by the previous editor and sponsors.

The sponsors attended the Virginia Literary League in November. The paper received a superior rating last year from this league.

The aim of THE COLONEL is to be a paper for the enjoyment of the students as well as a source of information. It presents school news in a pleasant, readable manner. The staff always endeavors to please its readers.

Without the cooperation of the student body, its readers, and the capable guidance of the sponsors, THE COLONEL could not be the superior paper it is.



## *Senior Masque Club*

CYNTHIA CROCKETT.....*Vice President*      JOHNNY STEWART.....*President*  
 CHARLOTTE HASH.....*Secretary*              MRS. DICKINSON.....*Sponsor*

*Second Row*

IRIS PROFFITT  
 BETTY JEAN CROWDER  
 WILDA ANN ELLER  
 JEANNE BYRD  
 MARGARET KESSLER  
 BETTY TICE  
 RUBY DUDLEY  
 NANCY DILLON  
 MARY JOYCE MATTHEWS  
 DELORES WHITTINGTON  
 EVELYN DEMOTT  
 BETTY BOYD  
 JEAN ZIEGLER  
 DORIS HOSTETTER  
 KATHERINE SCORDAS  
 SUE MUNSEY

*Third Row*

JOYCE HALE  
 BETTY MILTON  
 CATHERINE JENNINGS  
 HELEN DILON  
 FRANCES BRADLEY  
 JACKIE SURFACE  
 BETSY CARPER  
 PEGGY HARRIS  
 BARBARA FLIPPEN  
 NANCY LOU KASEY  
 MAXINE ARRINGTON  
 JACKEY BRITTS

JOYCE WARD  
 MARIE ARRINGTON  
 ELISE MOOMAW  
 JANE SMITH  
 JOYCE PARRISH

*Fourth Row*

MARY SEWELL  
 EDYTHE PATZOLD  
 MARY JANE BRYAN  
 ADELEE MILLER  
 MARGARET BLOUNT  
 THELMA ALTIZER  
 REBECCA SPRINKLE  
 LOUISE AKERS  
 BETTY McMANAMA  
 JEAN VAUGHN  
 ROSEMARY SHUFFLEBARGER  
 MARGUERITE ABSHIRE  
 DORIS GAY  
 DOROTHY WEAVER  
 PHOEBE WIGGINTON  
 MYRNA SHEFFIELD  
 DORIS JEAN McGRADY  
 CLAUDINE PHARIS

*Fifth Row*

RUTH POINDEXTER  
 FAYE FERRIS  
 DOROTHY SAUNDERS  
 JOSEPHINE WOODSON

MERLENE BRILLHART  
 MILDRED JOHNSON  
 JACKIE MARTIN  
 LEONA CALDWELL  
 NANCY CLEMENT  
 EVELYN BOOTH  
 PHYLLIS PEDIGO  
 YVONNE STONE  
 JEAN GOODIN  
 BETTY ROBERTSON  
 BETTY LAYNE  
 JEAN FERGUSON  
 MARGARET WRIGHT  
 GERALDINE HANNABASS  
 JEANNINE HAMMOND  
 MARY KANODE

*Sixth Row*

KENNETH MOTLEY  
 HAROLD WHITE  
 DOROTHY BIBLE  
 THELMA ZIMMERMAN  
 MARION INGE  
 ALICE JOHNSTON  
 BETTY DIVERS  
 PEGGY OWEN  
 DOROTHY CAHILL  
 JEANNE TOMLINSON  
 HELEN SECRIST  
 BETTY BRILLHART  
 BARBARA LEGG

VIRGINIA BURNETTE  
 TRACY WRIGHT  
 RAYBURN JOURNELL

*Seventh Row*

GENE ELLIS  
 LEON CHATMAN  
 JOHNNIE FRAM  
 CARLTON MCGHEE  
 JACK BEETON  
 GORDON PETERS  
 JOANE FERRIS  
 ADEAN ZIEGLER  
 CARL REYNOLDS  
 LEON WELSH  
 EUGENE DOYLE  
 CURTIS FITZGERALD  
 DONNIE CAMPBELL

*Eighth Row*

RALPH MARTIN  
 LAWRENCE MURRAY  
 ROBERT FRACKER  
 JOE WEBBER  
 EVERETT HOLSTEIN  
 JOHN BOSTIAN  
 HENRY QUISENBERRY  
 BUDDY HOLCOMB  
 ROBY PATRICK  
 BILLY HALE

The Senior Masque Club, larger than ever before, held its monthly meetings this year in the auditorium. On December 8th, the annual costume play, "Once There was a Princess," was presented. The Club assisted in the tournament play and helped with the production of the Speech Class plays.

Back stage work and the sound of the hammer and saw were sweet music to the ears of the Masquers. The sound of the director whispering, "Places! Lower the house lights, footlights on—curtain!" meant another play was on for the Masquers.



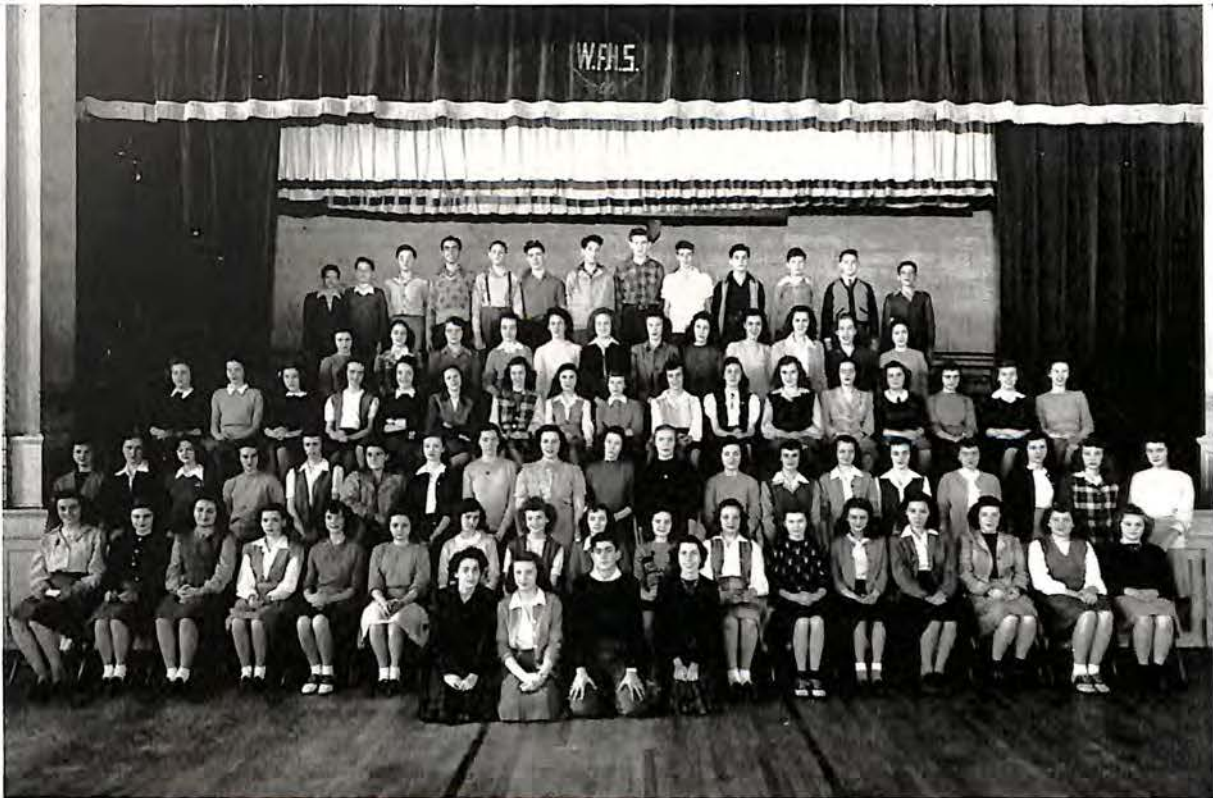

## *Junior Masque Club*

LETTY KAVANAUGH.....	Secretary
DOLORES EVANS.....	Vice President
JIMMY ALVIS.....	President
MISS STONE.....	Sponsor

*Second Row*

REBECCA DUDLEY  
ELIZABETH PETTIT  
MARY ANNE PETTY  
LINDA JEAN EVANS  
MARGARET BECKNER  
JUNE MATTOX  
VIRGINIA DEWITT  
DOROTHY HOGAN  
CAROLYN LYON  
BARBARA MOORE  
HELEN WEBBER  
NANCY COCHRAN  
MARY BRENT  
HELEN WEAVER  
JOYCE LOWRY  
JEAN PRILLAMAN  
VERNELLE MAYS

*Third Row*

CHARLOTTE INGE  
ELSIE OBENCHAIN

BEVERLY MICHAEL  
ALICE HUTCHINS  
MARIE OBENCHAIN  
BETTY JANE ABBOTT  
ANNIE MARIE MAXEY  
MARY LOU CRISS  
ROBERTA WILSON  
PHYLLIS LINK  
JUANITA HUDSON  
EVELYN SHELBOURNE  
BETTY TEICHLER  
MARLENE ANDERSON  
BETTY DEVERLE  
FRANCES THOMPSON  
MARY ALICE BOSTIAN  
BETTY JOYCE FITZGERALD  
NANCY HURD

*Fourth Row*

PATRICIA GATES  
JOANNE JONAS  
FRANCES BOWLES

VIRGINIA WENTZ  
JEAN UMBERGER  
ANN MIDDLEKAUFF  
JOENELL MOON  
JUANITA SHUFFLEBARGER  
MARILYN PATZOLD  
MARTHA BOYD  
JULIA MCGHEE  
ANN NOLEN  
JOSEPHINE CRAWFORD  
BETTE BAIRD  
HELEN BURNETTE  
BETTY ANN MEADOR  
ELIZABETH ANN CREGGER

*Fifth Row*

VIRGINIA FOSTER  
DIANNE MURRAY  
ANNIE MAE HAMBRICK  
PEGGY MABRY  
NANCY WILKINSON  
MARTHA WALROND

FRANCES SALMONS  
PEGGY ELLER  
VIRGINIA PHILLIPS  
EVELYN PAYNE  
DORIS BAILEY  
ALMA SHELBOURNE

*Sixth Row*

BOBBY STANLEY  
JOHNNY CRISS  
ALFRED CHEATWOOD  
BILLY HALE  
RAMON PATTERSON  
BILLY CARTER  
EDWARD PERDUE  
DENNY GENE EARLY  
DAVID KEY  
MELVIN PARSELL  
LEE ANTHONY  
DURWOOD HILL  
DONALD PETERS

The Junior Masque Club is a dramatic organization made up of students from the eighth and ninth grades. Monthly meetings are held in which the different phases of play production are presented for study. Members of the club participate in these programs and in the one-act plays which are presented publicly during the year. The club has charge of the Christmas assembly each year and this year presented a choral drama entitled "The Child of Peace." About forty members of the organization took part in this drama and other members had complete charge of the production. In addition to the dramatic activities, there were various social activities throughout the year.



## *Senior Girl Reserves*

PEGGY OWEN.....*President of Inter-Club Council*  
 ADELEE MILLER.....*Program Chairman*  
 LOUISE AKERS.....*Treasurer*  
 ADEAN ZIEGLER.....*Secretary*  
 MARGARET BLOUNT.....*Vice President*

MARY JANE BRYAN.....*President*  
 JANE SMITH.....*Inter-Club Council Representative*  
 SUE MUNSEY.....*Open House Council Representative*  
 RUBY DUDLEY.....*Open House Council Representative*  
 MISS THELMA MORRIS.....*Sponsor*

*Second Row*

IRIS PROFFITT  
 BETTY JEAN CROWDER  
 WILDA ANN ELLER  
 JEANNE BYRD  
 MARGARET ANN KESSLER  
 JOANNE WEBBER  
 DORIS ANN SCOTT  
 NANCY DILLON  
 MARY JOYCE MATTHEWS  
 DELORES WHITTINGTON  
 EVELYN DEMOTT  
 BETTY BOYD  
 CLAIRE ANN ABBOTT  
 JEAN ZIEGLER  
 RUTH BROWN  
 DOROTHY LANGSTON

*Third Row*

BARBARA GRIEG  
 BETTY MILTON  
 JOYCE HALE  
 CATHERINE JENNINGS  
 MAXINE ARRINGTON  
 HELEN DILLON  
 FRANCES BRADLEY  
 JACKIE SURFACE  
 BETSY CARPER  
 PEGGY HARRIS

BARBARA FLIPPEN  
 NANCY LOU KASEY  
 JACKIE BRITTS  
 JOYCE WARD  
 MARIE ARRINGTON  
 HESTER WADE  
 ELISE MOOMAW  
 MARGUERITE PRATT  
 JOYCE PARRISH  
 KATHERINE SCORDAS

*Fourth Row*

MARY SEWELL  
 BETTY JO BATTS  
 MERYLE STANLEY  
 NEDRA MORRIS  
 JOYCE BOWLES  
 THELMA ALTIZER  
 REBECCA SPRINKLE  
 CYNTHIA CROCKETT  
 MARJORIE EVANS  
 JEAN VAUGHN  
 BETTY LEE MCMANAMA  
 ROSEMARY SHUFFLEBARGER  
 MARGUERITE ABSHIRE  
 DORIS GAY  
 DOROTHY WEAVER  
 PHOEBE WIGGINTON  
 LILLIAN SAUNDERS

DORIS JEAN McGRADY  
 CLAUDINE PHARIS

*Fifth Row*

DOROTHY SAUNDERS  
 JOSEPHINE WOODSON  
 BETTY STULIZ  
 GRETA HARDIE  
 CLAIRE BASHAM  
 DOROTHY BIBLE  
 EVA WADE  
 LINDA JACKSON  
 ROWENA CUDDY  
 MARION INGE  
 BETTY FIRESTONE  
 BETTY JANE ROBERTSON  
 BETTY JEAN STONE  
 BEVERLEY TRENT  
 BETTY LAYNE  
 MELVA HALL  
 MYRNA SHEFFIELD  
 EDITH LUKE

*Sixth Row*

FAYE FERRIS  
 MERLENE BRILLHART  
 MILDRED JOHNSON  
 EDYTHE PATZOLD  
 EVELYN BOOTH

JACKIE MARTIN  
 PHYLLIS PEDIGO  
 MILDRED SMITH  
 YVONNE STONE  
 JEAN GOODIN  
 BETTY SUE BRILLHART  
 BARBARA LEGG  
 VIRGINIA BURNETTE  
 DOROTHY WHORLEY  
 JEAN FERGUSON  
 MARGARET WRIGHT

*Seventh Row*

RUTH POINDEXTER  
 NANCY CLEMENT  
 THELMA ZIMMERMAN  
 ALMA TICE  
 PATSY ANN TAYLOR  
 ALICE JOHNSTON  
 BETTY DIVERS  
 CHARLOTTE HASH  
 DOROTHY CAHILL  
 JEANNE TOMLINSON  
 JOANE FERRIS  
 FLORENCE DOOLEY  
 GERALDINE HANNABASS  
 JEANINE HAMMOND  
 JANET BASHAM

The Senior Girl Reserves began the year with the largest enrollment in its history. Due to the large number of members, the club was divided into interest groups such as knitting, letter-writing, sports, and sewing. These groups met between regular meetings.

The Junior and Senior clubs worked together in many ways. Among these were the milk drive, the Recognition Service, and several parties.

The Mother-Daughter Banquet was held at the "Y" in December. The banquet had as its speaker, Dr. Gordon, of Hollins College.

The club cooperated closely with the "Y" by sponsoring dances, in "The Hanging of the Green" service and the World Fellowship dinner. Peggy Owen presided over the meeting with Adelee Miller in charge of the program.

The group again this year published their own paper, *Candlelight*, under the editorship of Jeanne Ann Byrd and Louise Akers.

The annual Girl Reserve picnic closed this very successful year.



## *Junior Girl Reserves*

NANCY HASH..... *Vice President*  
 VIVIAN PEDIGO..... *Treasurer*  
 FRANCES THOMPSON..... *Secretary*  
 BETTY JOYCE FITZGERALD..... *Program Chairman*  
 MISS MORRIS..... *Sponsor*

MARY ALICE BOSTIAN..... *President*  
 BETTY JOE DECKER..... *Open House Council*  
 BETTY LOU DEYERLE..... *Inter-Club Council*  
 HELEN WEBBER..... *Open House Council*

*Second Row*

REBECCA DUDLEY  
 WINNIE MAE VEST  
 CHRISTINE EUBANK  
 MARGARET BECKNER  
 JEAN ALLISON  
 MARIE MURPHY  
 LETTY KAVANAUGH  
 DELORES EVANS  
 VERNELLE MAYS  
 LORRAINE BRILLHART  
 BARBARA MOORE  
 NANCY COCHRAN  
 MARY BRENT  
 DONNA RAY HOLT  
 JOYCE LOWRY  
 JEAN PHILLAMAN  
 HELEN WEAVER

ANNIE MARIE MAXEY  
 MARY LOU CRISS  
 ROBERTA WILSON  
 PHYLLIS LINK  
 BETTY KEY  
 CLAIRE WILKERSON  
 JUANITA HUDSON  
 EVELYN SHELBOURNE  
 MILDRED LANGSTON  
 JULIA MCGHEE  
 ANN LEE ALLMAN  
 MARTHA BLOUNT  
 BARBARA SPENCER  
 RUTH CALLISON  
 BETTY TEICHLER  
 MARLENE ANDERSON

JUANITA SHUFFLEBARGER  
 MARILYN PATZOLD  
 MARTHA BOYD  
 RUTH CLIFT  
 ANN NOLEN  
 BARBARA PEDIGO  
 ELNA KAY PARKS  
 CHARLOTTE FITZGERALD  
 BETTY ANN MEADOR  
 ELIZABETH ANN CREGGER  
 CAROLYN LYON

MARY DUNCAN  
 MARIAN RUTH LOVE  
 ALMA SHELBURNE  
 SHIRLEY ANN ROBERTS  
 JOSEPHINE CRAWFORD  
 DORIS BAILEY  
 NINA JOYCE SLAYTON

*Third Row*

ELIZABETH PETTIT  
 MARY ANNE PETTY  
 BETTY DAVIS  
 LINDA JEAN EVANS  
 VIRGINIA DAVIS  
 MARIE HODGES

*Fourth Row*

JOANNE JONAS  
 FRANCES BOWLES  
 BETTY JANE ABBOTT  
 KATHLEEN THOMPSON  
 VIRGINIA WENTZ  
 JEAN UMBERGER  
 ANN MIDDLEKAUFF  
 JOENELL MOON

*Fifth Row*

MARY JOE HARRIS  
 NANCY KIDD  
 SARA LOU SPIGLE  
 ANN LEE WILBOURN  
 VIRGINIA POSTER  
 DIANE MURRAY  
 BETTY MOORE  
 ANNIE MARIE HAMBRICK  
 BARBARA COLE  
 ELLEN HODGES  
 EULALIA CRAFT  
 HAZEL WILLS  
 CONNIE SHIVELY

*Sixth Row*

VIRGINIA DEWITT  
 BONNIE MEYER  
 PATRICIA GATES  
 PEGGY MABRY  
 CHARLOTTE INGE  
 MARTHA WALROND  
 FRANCES SALMONS  
 NANCY WILKERSON  
 BETTY NOLEN  
 BETTE BAIRD  
 EVELYN PAYNE  
 PEGGY JO ELLER  
 NANCY HURD  
 VIRGINIA PHILLIPS  
 JUANITA HAMBRICK  
 HELEN BURNETTE  
 JOAN GRIFFIN

The Junior Girl Reserves have experienced one of their most successful years under the leadership of a most capable and enthusiastic president, assisted by her cabinet. Club activities started off by giving a reception in honor of the eighth grade girls. At that time Girl Reserve work was fully explained to them by the Girl Reserve Secretary of Roanoke City-County, Mrs. C. C. Godsey, who has constantly given a helping hand.

In October, the Club recognized eighty-seven members at the annual Recognition Service held at Huntington Court Methodist Church in cooperation with the Senior Girl Reserves Club.

Another highlight of the year was the Mother-Daughter Banquet at the Y. W. C. A. at Thanksgiving. This was the first of such occasions for the Junior Girl Reserves Club but many girls were there with their mothers as guests and enjoyed hearing Mrs. Donald Erwin speak.

There have been many joint projects with the Senior Club, such as the publishing of *Candlelight*, Open House dances, and milk drive for Czechoslovakia. The Club cooperated with the "Y" in the Tri-City Conference, "Hanging of the Green," and other projects.

The Club found its spring program crowded but interesting. The Spaghetti Supper, using St. Patrick's Day color scheme and program theme, will long be remembered. Then the Junior Club was delighted to entertain the Senior Club on a Spring Outing in honor of those girls graduating.

It was through the cooperation of the Y. W. C. A. that the Club had the means by which to finance these.



## *Home Economics Club*

RAMONA BARKER.....	President
NAIDA GIBSON.....	Vice President
MAXINE ARRINGTON.....	Secretary
DORIS JEAN McGRADY.....	Treasurer
PHYLLIS PEDIGO.....	Reporter
MRS. DAILEY SLOAN.....	Sponsor

### *Second Row*

MARGARET SCHMIDT	MARY LOU CRISS
GRETA HARDIE	GERALDINE HANNABASS
BETTY STULTZ	ANNIE MARIE MAXIE
NORVA HARDIE	MARY CARROS
DOROTHY WHORLEY	NEDRA MORRIS
JUANITA CALDWELL	JOYCE PARRISH
GAINOR NICHOLS	JUNE CRAWFORD

### *Third Row*

BARBARA GREIG	HELEN SECRIST
LILLIE MARY ROBERTS	ROBERTA SARVER
FRANCES BUTNER	MERYLE STANLEY
DORIS WINGO	JANET BASHAM
JEANNINE HAMMOND	EVADE SAVILLE
MILDRED BOWLING	KATHERINE SCORDAS

The purposes of the club are:

1. To promote a growing appreciation of the joys and satisfactions of homemaking.
2. To emphasize the importance of worthy home membership.
3. To encourage democracy in home and community life.
4. To work for good home and family life for all.
5. To promote international good will.
6. To foster the development of creative leadership in home and community life.
7. To provide wholesome individual and group recreation.
8. To further interest in home economics.

The Home Economics Club, made up of girls taking Home Economics, had regular monthly meetings this year. We had outside speakers at several of the meetings. The social committee planned social gatherings throughout the year. The aim of the Club is to promote growth of the students both socially and intellectually.



## *Camera Club*

SHERMAN PAYNE ..... *President*  
MARY JANE BRYAN ..... *Secretary-Treasurer*  
MR. BAKER ..... *Sponsor*

*Second Row*

BECKY SPRINKLE  
LOUISE AKERS  
THELMA ALTIZER  
JANE SMITH  
JACKIE SURFACE  
DOROTHY WEAVER  
CHARLOTTE HASH

*Third Row*

BARBARA FLIPPEN  
BETTY DIVERS  
PEGGY OWEN  
ALICE JOHNSTON  
BETSY CARPER  
JOYCE WARD  
JACKIE BRITTS  
MARION INGE  
CYNTHIA CROCKETT

*Fourth Row*

LEON WELSH  
PHOEBE WIGGINTON  
THOMAS MINYARD  
HENRY QUISENBERRY  
ARTHUR DILLON  
BILLY HOLYFIELD  
EARL CROUCH  
ERNESTINE MITCHELL  
PEGGY HARRIS

The Camera Club is open to all Juniors and Seniors who have a camera and are interested in photography. Camera Club members learn how to develop film, enlarge pictures, print pictures, and the fundamentals of taking good pictures. There is a dark room in the shop building which contains all the equipment necessary for developing film, printing, and enlarging pictures.



## *Science Club*

SONNY MICHAEL.....*President*  
ELISE MOOMAW.....*Secretary-Treasurer*  
MR. DIXON.....*Sponsor*

*Second Row*

JOYCE HALE  
THELMA ALTIZER  
JACKIE BRITTS  
VIRGINIA PAUL  
JEANNE BYRD  
JOYCE WARD  
IRIS PROFFITT

*Third Row*

GEORGE BOWMAN  
JOHNNY FRAIM  
LOWELL TINSLEY  
LAWRENCE MURRAY  
CHANDLER TOWNSEND

The Science Club organized for the first time this year. At the first meeting the officers were elected. "Little Stinkers" was the name chosen for the club. The club is affiliated with the Science Clubs of America and the Virginia Science Club which sends material for the programs.

The members of the Science Club studied units on Bolt and Roller Bearings, Optical Illusions, Plastics in Printing, and Petroleum.

Only persons of high scholastic standing are eligible to belong to the Science Club.

## *School Calendar*

SEPTEMBER:

- 7 School Opened
- 15 Opening of Football Season
- 29 Annual Staff Chosen

OCTOBER:

- 9 Junior and Senior Classes Organized
- 14 Girl Reserve Recognition Service
- 16 Thespian Hayride
- 20 Homecoming

NOVEMBER:

- 24 Football Half-State Championship

DECEMBER:

- 7 "Once There Was A Princess"
- 16 Christmas Concert
- 19 Junior Masque Club Program

JANUARY:

- 4 Opening of Basketball Season
- 23 Examinations

FEBRUARY:

- 9 Sweetheart Dance
- 28 Boys' Basketball Tournament

MARCH:

- 8 Girls' Basketball Tournament
- 22 } District Music Festival
- 23 }
- 30 Thespian Ball

APRIL:

- 13 District Literary Meet
- 27 Track Meet

MAY:

- 11 Junior-Senior Prom
- 17 Senior Play
- 24 Senior Day

JUNE:

- 2 Baccalaureate Sermon
- 4 Commencement
- 6 } New York Trip
- 10 }

## Senior Class Directory

- IDA ARNOLD—Home Economics; Glee; Masque; Camera; Girl Reserve.
- MAXINE ARRINGTON—Girl Reserve; Masque; Secretary of Home Economics; Annual Staff; Library Club.
- RALPH AUSTIN—Football Co-Captain.
- FRANK BEAHM—Band; S. C. A.; Monogram; Co-Captain of Football; Vice President of Senior Masque; Thespian; Glee; Literary Club.
- MARGARET BLOUNT—Junior Girl Reserve Reporter; Vice President of Senior Girl Reserve; Basketball; Masque; Cheer Leader; Secretary of Thespian; Vice President of Senior Class; Beta Club.
- JOHN BOSTIAN—Thespian; Masque; Camera; Vice President of Junior Class; Literary; Annual Staff; Science Club; President of S. C. A.; Beta Club.
- FRANCES BRADLEY—Secretary of Eighth Grade; Home Economics; Girl Reserve; Masque; Band; Annual Staff.
- MERLENE BRILLHART—Girl Reserve; Masque; Camera Club.
- JACQUELINE BRITTS—Girl Reserve; Masque; Beta; Camera; Science; Literary; Newspaper Staff.
- RUTH BROWN—Girl Reserve; Annual Staff; Science; Masque; Glee; Library Club.
- MARY JANE BRYAN—President and Treasurer of Girl Reserve; Masque; Thespian; Secretary of Camera Club; Cheer Leader; Literary; Beta; S. C. A.; Newspaper Staff; Science Club.
- JEANNE BYRD—Masque; Girl Reserve; Camera; Thespian; Historian of Literary; Debate Team; Annual Staff; Newspaper Staff; Science Club.
- CYNTHIA CROCKETT—President and Treasurer of Masque; Girl Reserve; Vice President of Senior Masque; Beta Club; Literary; Basketball; Newspaper Staff; Co-Business Manager of Annual Staff.
- ARTHUR DILLON—Masque; Camera; Basketball; Science Club.
- HELEN DILLON—President of Home Economics; Girl Reserve; Masque; S. C. A. Representative.
- FLORENCE DOOLEY—Masque; Girl Reserve.
- EUGENE DOYLE—Art; Masque; Glee; Newspaper Staff; Camera; Literary; S. C. A. Representative.
- GENE ELLIS—Masque; Library; Glee Club.
- JEAN FERGUSON—Girl Reserve; Masque; Newspaper Staff; Annual Staff; Secretary of Beta Club.
- FAYE FERRIS—Treasurer of Junior Masque Club; Senior Masque Club; Vice President of Junior Girl Reserve; Senior Girl Reserves; Secretary-Treasurer of Ninth Grade; Secretary-Treasurer of S. C. A.; Co-Editor of the Annual; Vice President of Beta Club; Business Manager of Newspaper; Basketball.
- BETTY JEAN FIRESTONE—Girl Reserve; Masque; Home Economics; Band.
- CURTIS FITZGERALD—President of Senior Class; Vice President of Literary; Thespian; Glee; Football; Masque; Annual Staff; Science.
- WINSTON FITZGERALD—Manager of Basketball; Camera Club.
- GLORIA FOUTZ—Masque; Girl Reserve.
- ROBERT FRAKER—President of Junior Class; Football; Thespian; Assistant Editor of Newspaper; Treasurer of Literary; Baseball; Masque.
- DORIS GAY—Girl Reserve; Basketball; Masque; Newspaper Staff.
- MELVA HALL—Beta; Girl Reserve.
- PEGGY HARRIS—Girl Reserve; Newspaper; Masque; Science; Literary; Library; S. C. A. Representative.
- WILLIAM HOLYFIELD—Masque; Literary; Camera; Basketball; Football; Glee; S. C. A. Historian; President of Beta Club.
- DORIS HOSTETTER—Masque; Thespian; Girl Reserve; Home Economic; Literary; Annual Staff; Glee.
- RALPH INGE—Football; Basketball; Camera; Masque Club.
- MILDRED JOHNSON—Masque; Girl Reserve; Camera Club.



## Senior Class Directory

- RAYBURN JOURNELL—Art; Library; Camera; Masque; Glee; Newspaper Staff; Beta; Annual Staff; Basketball; Manager of Football; Vice President of S. C. A.
- MARY KANODE—Home Economics; Masque; Glee Club.
- NANCY LOU KASEY—Masque; Beta; Girl Reserve; Newspaper; Annual Staff.
- DOROTHY LANGSTON—President of Home Economics; Secretary of 4-H Club; Glee; Girl Reserve; Captain of Basketball.
- MONT LINKENAUER—Football; Track; Baseball; President of Sophomore Class; Glee Club.
- TERRY MARTIN—Camera; Football.
- DORIS JEAN McGRADY—Girl Reserve; Masque; Treasurer of Home Economics.
- ELISE MOOMAW—Secretary of Science; Girl Reserve; Masque; Beta; Thespian; Drum Majorette.
- THOMAS MINYARD—Camera; Football; Secretary of Literary Club.
- PAULINE MOORE—Masque; Glee; Home Economics.
- EDYTHE PATZOLD—Girl Reserve; Masque; Thespian; Literary.
- SHERMAN PAYNE—President of Camera Club; Treasurer of Junior Class; Captain of Basketball; Glee; Manager of Football.
- CLAUDINE PHARIS—Secretary of Glee; Beta; Thespian; Masque; Girl Reserve; Secretary of Senior Class; Annual Staff.
- MARGUERITE PRATT—Girl Reserve; Literary; Glee; Home Economics.
- MUZETTA POFF—Home Economics; Girl Reserve.
- RUTH POINDEXTER—Masque; Girl Reserve; Beta; Glee; Basketball; Annual Staff; S. C. A. Representative.
- VELMA RADFORD—Camera Club.
- LILLIAN SAUNDERS—Girl Reserve.
- DORIS SCOTT—Girl Reserve; Masque Club.
- MARY SEWELL—Co-Editor of Annual; Open House Representative for Girl Reserve; Masque; Literary Club.
- JANE SMITH—Masque; Camera; Library; Inter-Club Council Member of Girl Reserve; Science; Newspaper; Annual Staff; Beta Club.
- MILDRED SMITH—Girl Reserve; Home Economics; Newspaper Staff.
- REBECCA SPRINKLE—Masque; Girl Reserve; Glee; Camera; S. C. A.; Vice President of Thespians; Head Cheer Leader; Newspaper Staff; Basketball; Literary Club.
- JOHN STEWART—President of Masque; Thespian; Treasurer of Glee; Literary; Football; Baseball; Basketball.
- LORRAINE STULTZ—Masque; Girl Reserve.
- JACQUELINE SURFACE—Masque; Beta; Secretary of Eighth Grade; Thespian; Historian of Literary; Secretary of Glee; Girl Reserve; Secretary of Junior Class; Editor of Newspaper; Annual Staff; Library; Camera; Basketball; Cheer Leader; S. C. A.
- JULIA THOMAS—Camera; Basketball.
- BETTY TICE—Home Economics; Masque; Girl Reserve.
- JEANNE TOMLINSON—Masque; Girl Reserve.
- EVA WADE—Girl Reserve; Home Economics; Beta; Masque Club.
- LEON WELSH—Camera; Masque; Band.
- BERNICE WHARTON—Beta; S. C. A.; Annual Staff.
- WILMER WHITMIRE—Camera; Science; Annual Staff; Newspaper Staff.
- DOROTHY WHORLEY—Girl Reserve; Home Economics.
- PHOEBE WIGGINTON—Vice President of Junior Masque; Glee; President of Thespian; S. C. A.; Camera; Basketball; Girl Reserve; Literary.
- DOROTHY WRIGHT—Basketball; Library Club.
- ADEAN ZIEGLER—Masque; Secretary of Senior Girl Reserve; Literary; Beta; Newspaper Staff; Annual Staff.

# Advertising Our Advertisers . . .



1—"Where Service is Prompt." 2—"Everything You Need from a Drug Store." 3—"Roanoke's Pioneer Nursery."  
 4—"Developing . . . Printing . . . Enlarging." 5—"We Repair Radiators." 6—"Those Postwar Appliances."  
 7—"For Your Daily Products." 8—"Roanoke's Friendly Newspaper." 9—"Enriched with Vitamin B." 10—"Need  
 a Shine?" 11—"Hedge for Your Lawn." 12—"Dial 2-9235." 13—"Graduate to Fashion." 14—"Portables . . . Royals,  
 . . . Rentals." 15—"Fire Salvage and Bankrupt Stock."

... Advertising Our Advertisers

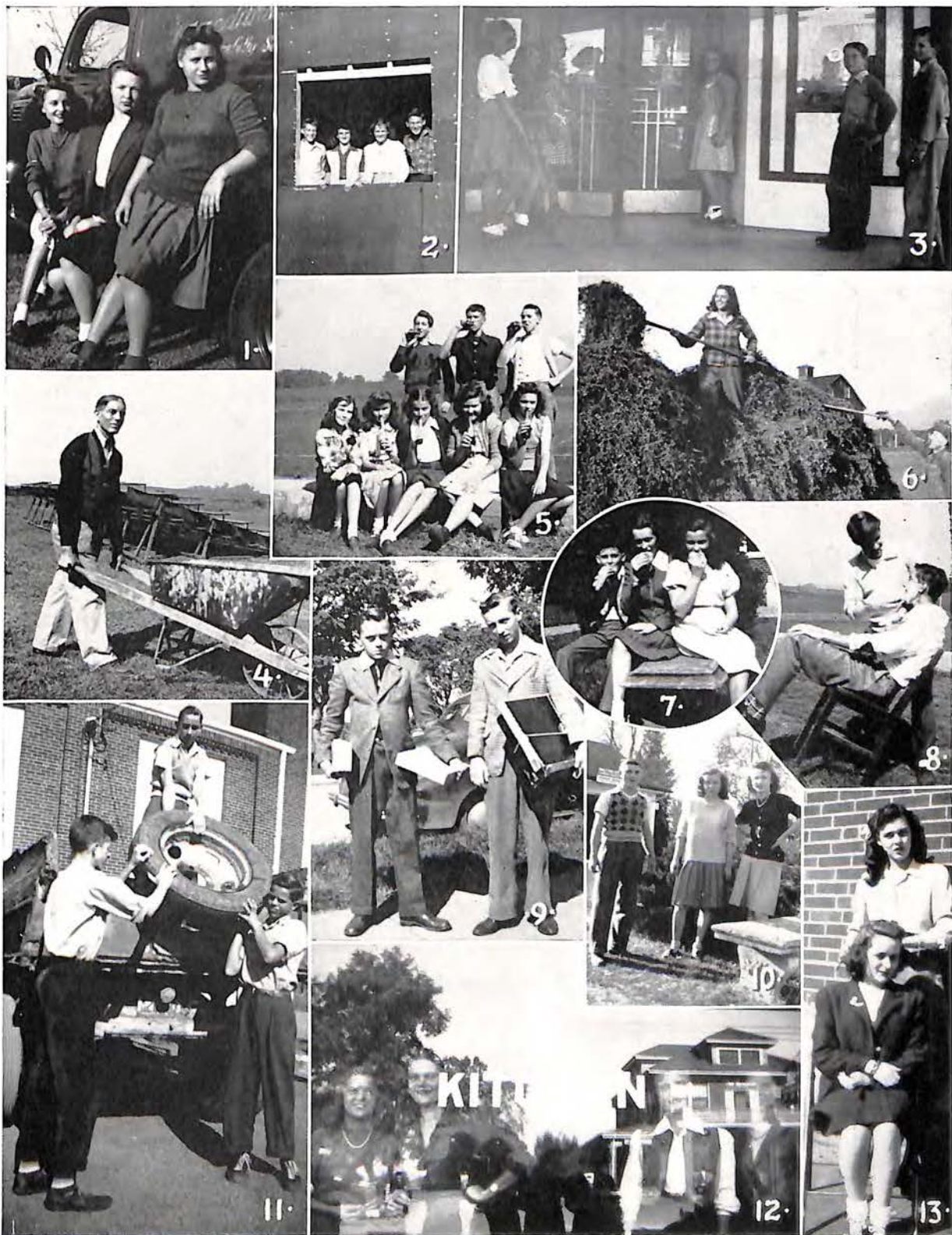

1—"Carefully Selected Foods." 2—"Contractors and Builders." 3—"Consistent Wholesome Entertainment." 4—"Equipment for all Work." 5—"Try One." 6—"Seeds and Feeds." 7—"Um . . . It's Good." 8—"Will be Glad to Serve You." 9—"Style Comes First." 10—"Groceries, Too." 11—"Tire and Battery Service." 12—"Rendezvous for the Colonels." 13—"Special Prices for School Girls."

Hi Gerald,  
You old mean thing, your mean but it's  
been nice being in the some home room  
with you this year. I think you are a  
nice (HA) cute boy and I wish you all the  
luck that can come to a boy. Remember all  
the good times we've had together. I'll be  
waiting to see you around next year.

FOR YOUR DAIRY PRODUCTS

DIAL 2-3461

Betty Medson



ROANOKE DAIRY  
AND ICE CREAM  
COMPANY



# *Fine photographs*

... are lasting reminders of the happy and important events in your life. Think of your Official Year Book Photographer whenever you want fine photographs.

**N. W. Pugh Co.**

IF IT'S PAPER

DILLARD PAPER COMPANY

Dial 5103

ROANOKE, VA.

GREENSBORO, N. C.

BRISTOL, VA.

CHARLOTTE, N. C.

GREENVILLE, S. C.

Roanoke City Mills, Inc.

ROANOKE, VIRGINIA

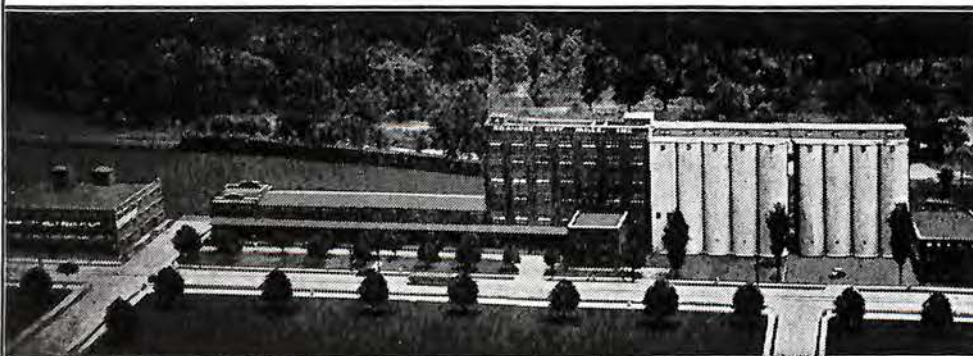

*South's Finest Flours*

METROPOLITAN — LIGHT WHITE

ENRICHED FOR HEALTH

*For Better Health Use the Best*

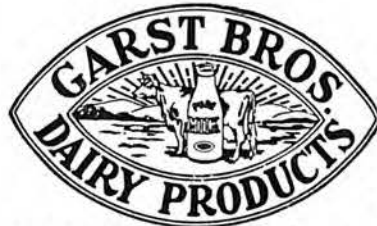

LABORATORY CONTROLLED

"ROANOKE'S MOST MODERN DAIRY"

## Stultz Engineering Corporation

*Furnace and Boiler Repairs*

STOKERS AND OIL BURNERS

108 Third Street, N. W.

DIAL 9175

ROANOKE 10, VA.

THE HOTEL ASSOCIATION OF ROANOKE  
VIRGINIA

HOTEL PATRICK HENRY

A. B. MOODY, *Manager*

HOTEL PONCE DE LEON

GARLAND W. MILLER, *Manager*

HOTEL ROANOKE

GEORGE L. DENISON  
*Associate Manager*

K. R. HYDE  
*Associate Manager*

## Congratulations

GRADUATE TO FASHION

*... in Our College Shop Next Fall*

*Heironimus  
of Roanoke*



## Autographs . . . .

Dear Geradi,

It's been swell knowing you all these years. I guess I could never be as good a speller as you but I tried anyway. Stay as sweet as you are now and always remember me as a good friend.

Love,  
Betty Jo



# Learn To Fly

THE WORLD'S BEST HOBBY

*It's Fun and Easy to Learn*

## BOHON AVIATION AND AIR TOURS

WOODRUM FIELD

DIAL 3-2388

ROANOKE, VA.

### John M. Oakey, Inc.

Incorporated

FUNERAL AND AMBULANCE  
SERVICE

*Oakey Service Costs  
No More*

318-24 Church Avenue, S. W.

DIAL 6283

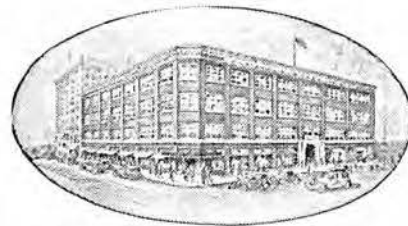

### To High School Graduates

Whatever you plan to do after graduation—whether you plan for college or business—your mental development must continue.

The National Business College is a distinctive, private school of professional grade. Day and evening courses prepare high school graduates for immediate earnings. Many graduates who have acquired experience are now presidents, vice-presidents, cashiers, secretaries, treasurers and controllers of large corporations—others are in successful accountancy practice.

The selection of a commercial school for your business training is of vital importance to you. Write for beautifully illustrated catalog.

**National Business College**  
Roanoke, Virginia

Accredited by National Association of  
Accredited Commercial Schools.

THE ROANOKER  
RESTAURANT

*Home of Good Foods*

12 South Jefferson Street

Roanoke, Virginia

DIAL 8274

DE LUXE LAUNDRY  
AND DRY CLEANERS

*Where Service is Prompt*

2008 WILLIAMSON ROAD

PHONE 2-3133

GRAVES-HUMPHREYS  
HARDWARE CO., INC.

*Shop Equipment*

SPECIALIZING IN

*School Workshop Machinery*

Such lines as Delta Duro, Boyce

Crane, Stanley and Atlas

Motor-Driven Machinery

*Equipment for a Complete Shop*

FIRST FEDERAL SAVINGS AND  
LOAN ASSOCIATION  
OF ROANOKE



34 WEST CHURCH AVENUE

HARDIE BROTHERS  
SERVICE STATION

★

GROCERIES

★

Opposite William Fleming High School

PHONE 2-9311



CAREER *and*  
INTENSIVE COURSES

*Leading to C. P. A. and  
Civil Service Examinations*

*Bookkeeping, Auditing,  
Taxation, Stenography,  
Secretarial Science*

Instructed by  
C. P. A.'s, LAWYERS and  
SECRETARIAL SPECIALISTS

Write for Catalog  
No. L-105

**KENNETT SCHOOL**  
of **COMMERCE**  
ROANOKE, VIRGINIA

We Have at All Times Made  
an Honest Endeavor to  
Maintain This  
Standard



*Dairy Products*

CLOVER CREAMERY  
COMPANY, INC.

Dial 6261

*Compliments of*

L. F. ROSE

CITY MARKET

NELSON HARDWARE  
COMPANY

1888 — Fifty-Eight Years — 1946

*“Roanoke’s Only Exclusive*

*Sporting Goods Store*

*and*

*Southwest Virginia’s Largest”*

19 Campbell Avenue, East

DIAL 9247

*Compliments*

*of*

MICHAEL’S  
BAKERY

PROPST-CHILDRESS SHOE CO.

*“Beautiful Shoes” — Boys, Too!*

PHONE 9269

ROANOKE, VIRGINIA

DONATED

*Compliments of*  
BOYLE-SWECKER TIRE CO.

NORMAN-SHEPHERD

INCORPORATED

MEN'S CLOTHING

*"Step Into Style"*

ELLIOTT ELECTRIC  
APPLIANCE CO.

*Westinghouse Sales and Service*

Water Coolers, Dish Washers, Refrigerators,  
Washers, Radios, Driers, Irons, Fans, Automatic  
Washers, Reach-In Cabinets, Beverage Coolers,  
Water Heaters, Home Freezers, Toasters, Washers  
and Ironers

PHONE 7237

418 Second Street, S. W.—P. O. Box 2586

ROANOKE, VIRGINIA

*Compliments of*

NEHI BOTTLING CO.

NEHI ROYAL CROWN COLA

PART-I-PAK

DOBSON & CO.

GENERAL MERCHANDISE

INCLUDING

*Fire Salvage and Bankrupt Stock*

15 CHURCH AVENUE, S. E.

## OAK HALL

*Quality Clothes*

For All The Family at

Pleasing Prices

OAK HALL

*"Thru-the-Block"*

Jefferson Street through to Campbell Avenue

## PHELPS & ARMISTEAD

*Incorporated*

*Complete Home Outfitters*

FURNITURE AND ELECTRICAL  
APPLIANCES

111-113 Campbell Avenue, West

ROANOKE, VA.

## VIRGINIA AIRMOTIVE

*Aircraft Sales*

AIRPLANE AND ENGINE

OVERHAUL

W. CLAYTON LEMON, *Manager*

WOODRUM FIELD

ROANOKE, VA.

ERNEST L. LIGHT

**AIRHEART-KIRK**

*"Where Men and Young Men Can  
Find Their Style in Wearing  
Apparel"*

107 West Campbell Avenue  
ROANOKE, VIRGINIA

Make it a Standing Date . . .

**"FRIEND'S NITE"**

Each Thursday Evening 5 to 8:30

Special Full Course Dinner . . . 55c

Delicious Food, Pleasant Surroundings,  
Excellent Service

*"Good Food is Good Health"*

Follow Roanoke's Eating Habit and  
Dine at the

**METROPOLITAN CAFE**

510 SOUTH JEFFERSON STREET

**W. V. Reynolds, Inc.**

301 Second Street, S. E.

AUBREY'S RED "A" FEEDS

PHONE 2-3481

**EASTER SUPPLY CO.**

ROANOKE, VIRGINIA



*Compliments of*

# LEE THEATRE

*"The Showplace of Roanoke"*

RENDEZVOUS FOR THE COLONELS

DIAL 3-1571

**ALWAYS THE BEST IN ENTERTAINMENT**

FROZEN FOODS . . .

FOR BETTER HEALTH . . . FOR BETTER LIVING

## FRIGID-FREEZE LOCKERS

INCORPORATED

ROANOKE

SALEM

CALDWELL-SITES CO.

*Office Equipment—Office Supplies*

STATIONERY

MIMEOGRAPHS

GIFTS

ROANOKE, VIRGINIA

GILES BROTHERS

FURNITURE

1618 East Church Avenue

ROANOKE, VIRGINIA

**FINK'S**  
**JEWELERS**  
212 South Jefferson Street



<p>NEWMAN'S FIVE AND TEN CENT STORE</p> <p><i>"Where Values Are Valued"</i></p> <p>2110 Williamson Road</p>	<p>EARL WOOD <i>Distinctive Printing</i></p> <p>109 Woodland Avenue Williamson Road DIAL 7503-9007</p> <p><i>"Pay Cash and Pocket the Profit"</i></p>
<p>HOFHEIMER'S, INC.</p> <p>305 SOUTH JEFFERSON STREET</p> <p><i>"Quality Shoes for all the Family"</i></p>	<p>DOOR GLASS AND WINDSHIELDS INSTALLED DIAL 9600 - 9000</p> <p>ABE HUDDLESTON <i>Acetylene and Electric Welding</i></p> <p>New and Used Auto - Truck Parts RADIATOR REPAIRING</p> <p>199 Commonwealth Avenue, N. E. Roanoke, Virginia</p>
<p>HUMPHRIES &amp; WEBBER, INC.</p> <p><i>"Market Square Drug Store"</i></p> <p>GARDEN AND FLOWER SEEDS</p> <p>108 E. Campbell Avenue ROANOKE, VA.</p>	<p><i>Courtesy of</i></p> <p>BIG 4 BARBER SHOPS</p> <p>S. J. WRIGHT E. T. JONES KENT SCAGGS E. F. CRAFT</p>
<p>You will find the most attractive Hi School Fashions</p> <p>at</p> <p>JACK HORNER SHOP 209 S. Henry Street</p>	<p>Delivery Service</p> <p>MEREDITH'S MARKET</p> <p><i>Carefully Selected Foods</i></p> <p>108 Grandin Road DIAL 2-3128 ROANOKE, VA.</p>

*Autographs . . .*

<p style="text-align: center;">BAER'S 109 WEST CAMPBELL AVENUE</p> <p style="text-align: center;"><i>Where Smart, Youthful Apparel is Exclusive — Not Expensive</i></p>	<p style="text-align: center;"><i>Compliments of</i></p> <p style="text-align: center;">MCLELLAN STORES CO. 19 West Campbell Avenue ROANOKE, VA.</p>
<p style="text-align: center;"><b>Horne's</b></p> <p style="text-align: center;">CREATORS OF CORRECT MILLINERY AND CORRECT CLOTHES FOR WOMEN 410 South Jefferson Street</p>	<p style="text-align: center;">PRESTO CAFE <i>Where Only Good Food Is Ordered</i></p> <p style="text-align: center;">15 East Campbell Avenue</p>
<p style="text-align: center;">BECAUSE <i>"Style Comes First"</i></p> <p style="text-align: center;"><b>MITCHELL CLOTHING</b> <small>ROANOKE VIRGINIA</small></p>	<p style="text-align: center;">ROANOKE STAMP AND SEAL CO. P. O. Box 1049 ROANOKE, VIRGINIA</p>
<p style="text-align: center;"><i>Roanoke's Oldest Druggist</i></p> <p style="text-align: center;">PRESCRIPTIONS <i>"Over a Million Since 1891"</i></p> <p style="text-align: center;">Try BARNES First <i>"He Puts Up Prescriptions"</i></p> <p style="text-align: center;">2 South Jefferson Street</p>	<p style="text-align: center;">A. H. TEICHLER STALL 4, CITY MARKET</p> <p style="text-align: center;">FRESH AND CURED MEATS</p> <p style="text-align: center;">DIAL 7255</p>

<p><i>Buch &amp; Hancock</i></p> <p><i>"The Man's Store and Shop for Boys"</i></p> <p>106 West Campbell Avenue ROANOKE, VIRGINIA</p>	<p>WILLIAMSON ROAD PHARMACY</p> <p>Corner Williamson Road and Grace Street</p> <p>ROANOKE, VIRGINIA</p>
<p>Where Clothing and Furnishings Are Just Different Enough to Make Them Distinctive</p> <p><i>Fox-Hunt-Loyd</i></p>  <p>CLOTHING, INC.</p>	<p><i>Compliments of</i></p> <p>THE ROANOKE LEADER</p> <p><i>"Roanoke's Friendly Newspaper"</i></p> <p>106 Luck Avenue, S. W. DIAL 3-1551 ROANOKE, VA.</p>
<p>WILLIAMSON ROAD ESSO STATION</p> <p><i>Lubrication - Washing - Waxing</i></p> <p>TIRE AND BATTERY SERVICE ROAD SERVICE</p> <p>Williamson Road at Tenth Street On U. S. 11 and 220 DIAL 3-3113 ROANOKE, VA.</p>	<p><i>Glenn-Minnich's</i></p>  <p><i>Clothes for Young Men and Men Who Stay Young</i></p> <p>108 WEST CAMPBELL AVENUE</p>
<p>ROADSIDE INN BEAUTY SALON</p> <p>DIAL 3-0406</p> <p><i>Special Prices for School Girls on Permanents</i></p>	<p><i>Quality Footwear</i> <i>from</i></p> <p>BOB'S SHOE STORE</p> <p>Will Help You Make the Grade Anywhere</p> <p>BOB'S SHOE STORE, INC. 23 East Campbell Avenue</p>

<p><i>Compliments of</i>  <b>MCCLAUGHERTY'S DRUG  STORE</b>  "We are as close as your telephone"  PHONE 8373  1005 Williamson Rd. Roanoke, Va.</p>	<p><b>ALEX Y. LEE</b>  <i>Expert Lock and Gunsmiths</i>  101 Salem Avenue, West  DIAL 9832 ROANOKE, VA.</p>
<p><i>Compliments of</i>  <b>PATTERSON DRUG CO.</b>  308 South Jefferson Street  DIAL 9244  PROMPT SERVICE</p>	<p><i>Flowers for Every Occasion</i>  •  <b>FALLON  FLORIST</b></p>
<p><b>HEDGE LAWN</b>  <i>Florist and Nursery</i>  Roanoke's Pioneer Nursery  Let Us Beautify Your Home Grounds  OUR SLOGAN:  <i>"It is not home until it is planted"</i></p>	<p><b>ROANOKE WIENER  STAND</b>  <i>Hot Dog King</i>  25 East Campbell Avenue</p>
<p><i>Compliments of</i>  <b>S. H. KRESS &amp; CO.</b>  5-10-25C STORE  ROANOKE, VIRGINIA</p>	<p><i>Compliments of</i>  <i>B. Forman Sona</i></p>

<p>NATALIE SHOPPE</p> <p><i>Sponsoring Smart Apparel for the School Miss</i></p> <p>ROANOKE, VA.</p>	<p><i>Compliments of</i></p> <p>MANHATTAN RESTAURANT</p> <p><i>Member of State and National Restaurant Association</i></p> <p>109 S. Jefferson Street DIAL 2-6873</p>
<p>SIDNEY'S</p> <p>501 South Jefferson Street</p> <p><i>Smart Junior Wear for Miss and Misses</i></p> <p>SMART READY-TO-WEAR AND ACCESSORIES      FURS MILLINERY AND SHOES</p>	<p>A. S. PFLUEGER</p> <p>REGISTERED JEWELER</p> <p><i>American Gem Society</i></p> <p>118 West Campbell Avenue ROANOKE, VA.</p>
<p>FURRIERS                      COSTUMERS</p>  <p>306 SOUTH JEFFERSON STREET</p>	<p>BUSH-FLORA SHOE COMPANY</p> <p>39 Years Serving You</p> <p>SHOES OF DISTINCTION</p> <p>130 Campbell Avenue, West DIAL 2-1955                      ROANOKE, VA.</p>
<p>JOSEPH SPIGEL, INC.</p> <p><i>Junior and Misses Garments</i></p> <p>Campbell Avenue at Henry Street ROANOKE, VIRGINIA</p>	<p><i>Compliments of</i></p>  <p>182 WEST CAMPBELL AVE <i>Roanoke, Virginia</i></p>

<p><i>Compliments of</i></p> <p>MRS. J. W. STEWART</p>	<p><i>Compliments of</i></p> <p>CITY MEAT MARKET</p>
<p><b>Cawley &amp; Scott</b>  <i>Correct Home Furnishings at Minimum Prices</i>  106 West Church Avenue  ROANOKE, VIRGINIA</p>	<p><i>Learn to Fly</i></p> <p>WOODRUM  FLYING  SERVICE</p> <p>PHONE 8040  Cubs—Ryans—Stinsons</p>
<p>FINE FURNITURE</p>  <p><i>Since 1893</i></p>	<p>TELEPHONE 2-4779</p> <p>LORRAINE SHOPS</p> <p><i>Ladies' Wearing Apparel</i></p> <p>12 Campbell Avenue, West  ROANOKE, VA.</p>
<p>YOUNG MEN'S SHOP</p> <p><i>Hatters—Haberdashers</i></p> <p>7 WEST CAMPBELL AVENUE  ROANOKE, VA.</p>	<p><i>Compliments of</i></p> <p>ROANOKE CIGAR STORE</p>



<p style="text-align: center;"><i>Compliments of</i></p> <p style="text-align: center;">THE FLOYD WARD</p> <p style="text-align: center;"><i>School of Dancing</i></p>	<p style="text-align: center;">BELMONT</p> <p style="text-align: center;">SHOE HOSPITAL</p> <p style="text-align: center;">105 Second Street, S. E.</p> <p style="text-align: center;">F. E. JOHNS, Prop.</p>
<p style="text-align: center;">JENNING'S</p> <p style="text-align: center;">ESSO STATION</p> <p style="text-align: center;">Route 2, Williamson Road</p> <p style="text-align: center;"><i>Groceries and Accessories</i></p> <p style="text-align: center;">PHONE 2-9235</p>	<p style="text-align: center;"><i>Wearing Apparel for Women and Children at Popular Prices</i></p> <p style="text-align: center;">DOLLAR STORE</p> <p style="text-align: center;">125-127-129 West Campbell Avenue</p> <p style="text-align: center;">ROANOKE, VA.</p>
<p style="text-align: center;">WILLIAMSON ROAD</p> <p style="text-align: center;">PHOTO SHOP</p> <p style="text-align: center;"><i>Developing—Printing—Enlarging</i></p> <p style="text-align: center;">2320 WILLIAMSON ROAD</p>	<p style="text-align: center;">BIG OAK BARBER SHOP</p> <p style="text-align: center;">A. B. PARKS</p> <p style="text-align: center;">PAUL BROYLES</p> <p style="text-align: center;"><i>Will be Glad to Serve You</i></p>
<p style="text-align: center;">SUN BRAND NOTION CO.</p> <p style="text-align: center;"><i>Wholesalers of Notions and Novelties</i></p> <p style="text-align: center;">SALEM, VIRGINIA</p>	<p style="text-align: center;">SAM'S</p> <p style="text-align: center;"><i>For</i></p> <p style="text-align: center;"><i>Durable Work Clothes and Shoes</i></p> <p style="text-align: center;">304-306 Nelson Street      Roanoke, Va. DIAL 2-7300</p> <p style="text-align: center;">114 Main Street      Salem, Va. Phone 671</p>

<p><i>Compliments of</i></p> <p>MR. AND MRS. C. M. GANAS</p>	<p>BROTHERHOOD MERCANTILE COMPANY</p> <p><i>Smart Clothing and Furnishings for Men, Young Men and Boys</i></p> <p>107 South Jefferson Street ROANOKE, VA.</p>
<p><i>Founded 1888</i>                      DIAL 2-0832</p> <p>THE HARRISON JEWELRY CO.</p> <p><i>Serving Roanoke Over 50 Years</i></p> <p>307 SOUTH JEFFERSON STREET ROANOKE, VA.</p>	<p><b>Henebry &amp; Son</b></p> <p><i>One of the South's Fine Jewelers</i></p>
<p><i>World's Finest Coffee</i></p> <p>JEWEL TEA CO., INC.</p> <p>PHONE 2-8448</p>	<p><i>Compliments of</i></p> <p>LEE KITCHEN</p> <p><i>Rendezvous of the Colonels</i></p> <p>DIAL 2-1236</p> <p>Sodas—Sandwiches—Sundaes</p>
<p><i>Student Instruction</i></p> <p>MARTIN-O'BRIEN FLYING SERVICE, INC.</p> <p>PHONE 3-2022</p>	<p>W. T. HYLTON</p> <p><i>Groceries—Fresh Meat Delivery</i></p> <p>ROUTE 1                      DIAL 4139</p>

<p>MOUNT SCENERY SERVICE STATION</p> <p>GOOD GULF GAS AND OILS</p> <p><i>Groceries and Drinks</i></p> <p>WILLIAMSON ROAD PHONE 3-0093</p>	<p><i>Courtesy of</i></p> <p>WILLIAMSON ROAD SUPPLY CO.</p>
<p>RUTH W. CORNETT BUSINESS SCHOOL</p> <p>17 FRANKLIN ROAD DIAL 2-6401</p> <p>BRANCH SCHOOL ROANOKE COLLEGE      SALEM, VIRGINIA</p>	<p>PAINTER'S PHARMACY</p> <p>2012 WILLIAMSON ROAD DIAL 2-2826      ROANOKE, VA.</p> <p><i>Your Drug Store</i></p>
<p><i>Compliments of</i></p> <p>PEPSI-COLA BOTTLING CO., INC.</p> <p>ROANOKE, VIRGINIA</p>	<p>B. D. PETERS, AGENT</p> <p>STATE FARM MUTUAL INSURANCE COMPANY</p> <p>313 West Campbell Avenue PHONE 8898      RES. 3-1912</p>
<p>JEFFERSON ELECTRIC COMPANY, INC.</p> <p>23 Franklin Road DIAL 5175</p>	<p>FOWLKES &amp; KEFAUVER</p> <p><i>Real Estate—Insurance</i></p> <p>PONCE DE LEON HOTEL BUILDING ROANOKE 5, VIRGINIA Dial 8846</p>

# COMMUNITY INTEREST!

Just One of the Many "Community Interest"  
Programs on WSLS



*The "Young Roanoke Sings" Chorus*  
(HEARD EACH WEEK)

## W S L S

*"The Shenandoah Life Station"*

# ACME TYPEWRITER COMPANY

PORTABLES

TYPEWRITER RENTALS

ROYALS

116 WEST CHURCH AVENUE

ROANOKE, VIRGINIA

*Smartwear-Irving Saks, Inc.*

ROANOKE, VIRGINIA

NO CONNECTION WITH ANY OTHER SHOP

Diamonds—Watches—Silverware

DIAL 2-0953

**BARR BROTHERS**

FRIENDLY JEWELERS

4 E. CAMPBELL—Just off Jefferson

Terms as low as \$1.25 a week

JEROME BARR, Mgr. ROANOKE, VA.

STATE FARM MUTUAL  
INSURANCE COMPANY

AUTO—FIRE—LIFE

502-3 State and City Bank Building

W. E. Gates, Agent

Office 8897

Residence 2-5097

*Autographs . . . .*

*It has been  
nice knowing you  
this year and I am look-  
ing forward to seeing you  
next year. Lots of luck and happiness  
in the years to come.  
A friend always,  
Marian*

<p>THE PERMANENT MARCEL SHOP</p> <p>ARTISTIC HAIRCUTTING INDIVIDUAL PERMANENTS</p> <p>415 Boxley Building ROANOKE, VA.      PHONE 7704</p>	<p>OFFICE PHONE 6003    RES. PHONE 2-2571</p> <p>G. E. TROUT &amp; SONS <i>Contractors and Builders</i></p> <p>418-19 BOXLEY BUILDING ROANOKE, VIRGINIA</p>
<p>KIMMERLING BROS., INC.</p> <p><i>Fine Flowers</i></p> <p>25 FRANKLIN ROAD, S. W. DIAL 7315</p>	<p>FOR <i>Watches—Diamonds</i> <i>Jewelry—Luggage</i></p> <p>We Welcome Charge Accounts</p> <p>THE SOUTHERN, INC. 12 EAST CAMPBELL AVENUE</p>
<p>SAMMONS SERVICE STATION</p> <p>PHONE 2-3858</p> <p><i>Auto Repairing</i></p> <p>1855 WILLIAMSON ROAD</p>	<p>COATS, SUITS, DRESSES PHONE 3-4131</p> <p>WORTH'S</p> <p>311 SOUTH JEFFERSON STREET ROANOKE, VIRGINIA</p> <p><i>Sportswear</i>      "Style Plus Value"</p>
<p>THE NEW KANN'S</p> <p>309 South Jefferson</p> <p><i>The All Inclusive Specialty Shop</i></p>	 <p>18 EAST CAMPBELL AVENUE</p> <p><i>Flowers</i> DIAL 3-1567</p>

# *Bring Your Printing and Engraving Problems to Stone*

**I**F YOU NEED , , ,

Business and Professional Cards , Stationery  
Calendars , Booklets , College Annuals  
Theatre Programs , Advertising Folders  
Social Stationery , Visiting Cards  
Engraved Wedding Invitations  
or Announcements



*Our trained personnel will welcome an  
opportunity to serve you. Our more than  
sixty years of experience in the production  
of fine printing are at your disposal.*

*“SINCE 1883”*

**The Stone Printing and Manufacturing Company**  
116-132 North Jefferson Street • Dial 6688 • Roanoke, Virginia

Autographs . . . .

Best of luck throughout  
the coming year.

Harold  
Paterson



*Autographs . . . .*





