

The
Colonel

1947

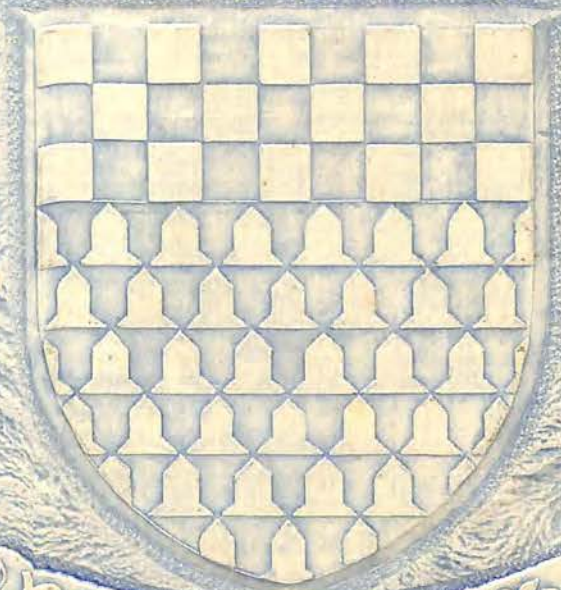

BARN AT A'SIT

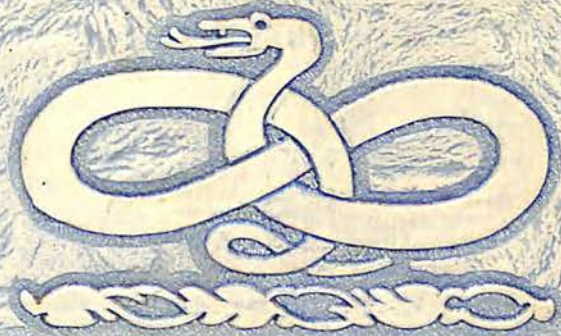
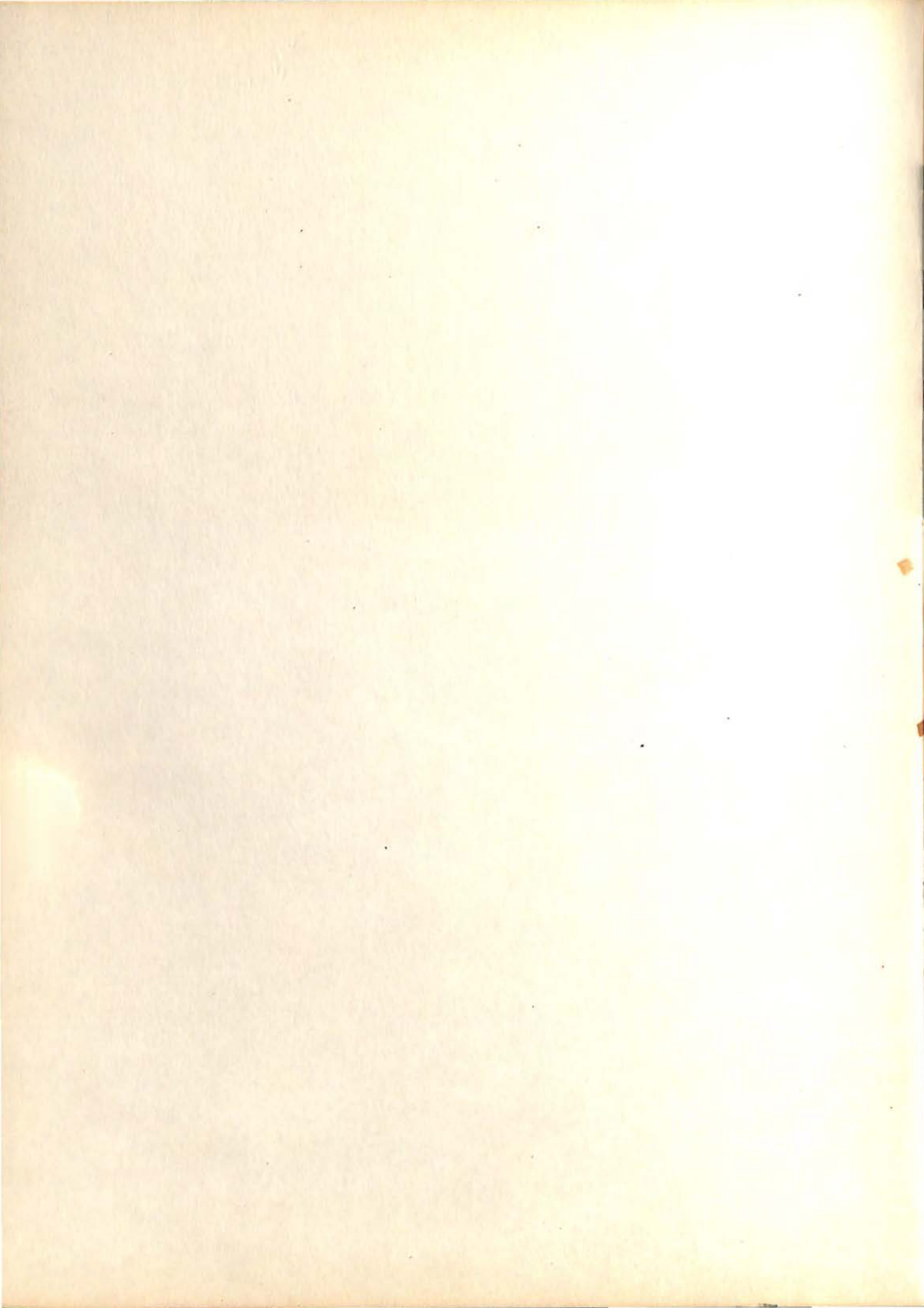

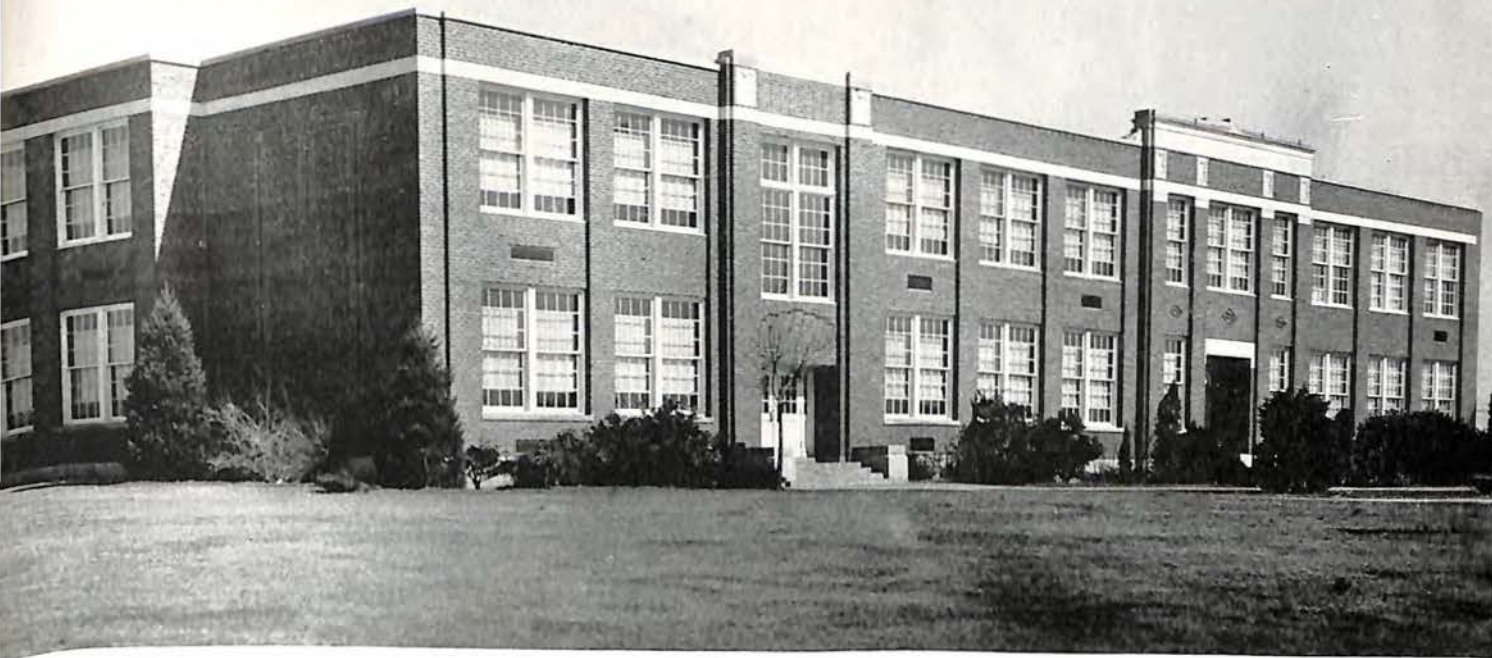

THE 1947 COLONEL

PUBLISHED BY THE SENIOR CLASS OF

WILLIAM FLEMING HIGH SCHOOL

ROANOKE, VIRGINIA



FOREWORD

The purpose of the annual is to reflect the feelings of the class it represents—the thoughts, the dreams, and the aspirations.

We have been referred to as the happy-go-lucky class, often times too full of ourselves. Not that we haven't had serious thoughts, but we've come through our high school years at a hard time, and we want to forget this and remember only the fun.

We've learned that laughter of the right kind will open doors which frowns and storming won't budge. We believe that optimism and a sense of humor will help us to face and win our battles with life.

Therefore, we are being different and have chosen Mother Goose as our patron saint and "Nursery Rhymes" as the theme of our yearbook. We have been a class of "Ten-O'clock Scholars," "Contrary Marys," "Daffy Down Dillies," and "Little Boy Blues," but occasionally some teacher has played "Little Jack Horner" and pulled out a plum—that was one of us—from our class pie, who proved worthy before "Old King Cole," our representation of the world.

When you turn these pages, laughingly now, musingly in later years, we sincerely hope that you will enjoy with us all the wonderful and funny things that these years in high school have stamped indelibly on our memories.



CONTENTS

ADMINISTRATION

CLASSES

SPORTS

CLUBS

ADVERTISEMENTS



SCHOOL CALENDAR

SEPTEMBER	9	School Opened
	14	Opening of Football Season
	20	Junior and Senior Classes Organized
	24	Annual Staff chosen
OCTOBER	18	Home-Coming
	20	Y-Teens Recognition Service
	23	"Two Gentlemen and Verona"
NOVEMBER	23	Teen-Canteen Dance
	28	Eighth Grade Party
	30	District M Championship in Football
DECEMBER	12	Mother-Daughter Banquet
	14	Football Banquet
	15	Christmas Concert
	18	Junior Masque Club Play
	19	Christmas Dance
JANUARY	22	Examinations
FEBRUARY	1	Teen-Canteen Dance
	15	Sweetheart Dance
MARCH	1	Boys' Basketball Tournament
	8	Girls' Basketball Tournament
	22	Literary Meet
APRIL	5	Teen-Canteen Dance
	11	Literary District Meet
	18	Senior Masque Play
MAY	2	May Day
	9	Operetta
	23	Senior Play
	24	Junior and Senior Prom
	30	Senior Day
JUNE	1	Baccalaureate
	6	Commencement
	11-16	New York Trip





“Once there were some teachers
Who lived in a shoe”

Administration



DEDICATION

*"And there was in our town,
A man who was wonderously wise."*

A new leader has chartered the course of Fleming during our last year. He has given of his time and talents nobly and unselfishly.

A glow is in our hearts and thanks are on our lips as we fondly dedicate this 1947 COLONEL to Fleming's new principal, Mr. W. A. Coulter.



FACULTY

First Row—Across

MR. DONALD BAKER, B.S.
Industrial Arts

MRS. DORIS GERHARD, B.S.
Commercial

MRS. VIRGINIA MASON, B.S.
English

MISS MARGARET JAMES, B.S.
Commercial

MR. TOM DIXON, A.B.
Science

Second Row—Across

MISS RUTH HUTCHERSON, B.S.
Librarian

MISS GAYLE JOHNSON, B.S.
History

MRS. VIRGINIA KIRKWOOD, B.S.
Mathematics

MRS. GENEVIEVE DICKINSON, B.E., B.S.
Dramatics

MRS. CATHERINE G. LOOMIS, B.S.
English

Third Row—Across

MISS FANNIE SANDERSON, A.B.
Music

MISS THELMA MORRIS, A.B.
Mathematics

MRS. DAILY SLOAN, B.S.
Home Economics

MISS PEARL KIRKWOOD, B.S.
General Science

MRS. VIRGINIA BOYD, B.S.
Physical Education

Fourth Row—Across

MR. FRED SMITH, B.S.
Physical Education

MISS LOU ALICE HILL, B.S.
English

MISS FRANCES NEWMAN, B.S.
Science

MRS. EDITH WILKERSON, A.B.
Geography

MR. HARRY BUSHKAR, B.S.
Physical Education

Fifth Row—Across

MRS. RUTH PAINTER, B.S.
Science

MRS. ELIZABETH L. POWELL, B.S.
Assistant Principal, Mathematics

MRS. ROMA GUSTIN, B.A.
Languages

ANNUAL STAFF

*"Tommy's tears and Mary's fears
Will make them old before their years"*

OFFICERS

B. T. CARTER..... *Editor*
 BETTY JEAN CROWDER..... *Assistant Editor*
 IRIS PROFFITT } *Business Managers*
 WILDA ANN ELLER }
 MRS. MASON } *Sponsors*
 MRS. KIRKWOOD }

We, the 1947 Annual Staff, have enjoyed the work of assembling in this volume our serious and gay thoughts. This book is Fleming at work and at play. It is our book because we have lived it.

Treasure our labors and remember the happy times and laughter that will keep us smiling through the years along with the difficult problems from which we have gained knowledge and experience.

We wish to express our sincere gratitude to the faculty and students for their support in making this publication possible.

MEMBERS

SEATED: *Margaret Wright, Mrs. Mason, Betty Jean Crowder, B. T. Carter, Margie Evans, Charlotte Hash, Ernestine Mitchell, Betty Divers, Charlie Wood, Adele Miller, Wilda Ann Eller, Joane Ferris, Earl Crouch*

STANDING: *Louise Akers, Thelma Altizer, Ruby Dudley, Edith Luke, Edna King, Barbara Trospen, Betty Brillhart, Mrs. Kirkwood, Landon Simpson, Iris Proffitt, Peggy Owen, Margaret Kessler*



"Jack and Jill went up the hill
To fetch a Fleming Diploma"



Classes



SENIOR OFFICERS

ADELEE MILLER.....	Reporter
CHARLOTTE HASH.....	Secretary-Treasurer
THELMA ALTIZER.....	Vice President
ERNESTINE MITCHELL.....	President
MRS. KIRKWOOD } MRS. MASON }	Sponsors

COMMENCEMENT NIGHT

EDNA KING

*The path to the future loomed ahead
Divided in three narrow ways,
The right one was rough with confining walls
Filled with untruths and decay.*

*The left one was worn with many feet
Who had trod the road in vain,
It was filled with greed and selfishness,
With attempts at undue fame.*

*But the middle path was strong and sound
Upheld by all good and true,
And we thought as we gazed with awe at the sight
That the middle would carry us through.*

Seniors

MARGUERITE ESTELL ABSHIRE

"To do what is right"

MARY LOUISE AKERS

"There was a little girl who had a
little curl"

THELMA LAVERNE ALTIZER

"She shall have music wherever she goes"

CARL EDWARD BALLARD

"When I am a bachelor,
I'll live by myself"

MADELINE RAMONA BARKER

"When he will marry me
with a gold ring"

JANET LOUISE BASHAM

"Thou shalt not wash the dishes"

MILDRED DAVIS BOWLING

"The sun shines bright as day"

JAMES MELVIN BRADLEY

"Indeed, I have not any"

BETTY SUE BRILLHART

"With hands ever ready"

VIRGINIA LOUISE BURNETTE

"There came a big spider and sat
down beside her"



Seniors



DOROTHY EVANGELINE CAHILL
"Dillar, a dollar, a 10 o'clock
scholar"



LEONA MARIE CALDWELL
"She will not quarrel"



ROBERT HAROLD CALDWELL
"Little Boy Blue, come
blow your horn"



DONALD HERTIG CAMPBELL
"And thought he could not fail"



BETSY ANN CARPER
"A maid a courtin' "



BERRY THOMAS CARTER, JR.
"The best man among them"



RANDOLPH THURMAN COLE
"Old King Cole"



BETTY JANE CRAWFORD
"Knows not what to do"



EARL MITCHELL CROUCH
"As well as any other man"



BETTY JEAN CROWDER
"Curly-locks, curly-locks,
wilt thou be mine?"

Seniors

BETTY JANE DIVERS

"When she was good, she was very,
very good"

RUBY BRADLEY DUDLEY

"Simple Simon met a pie-man"

ANNE ALEXANDER DUNLAP

"There was a little lady,
as I've been told"

WILDA ANN ELLER

"Monday's child is fair of face"

MARJORIE ELIZABETH EVANS

"Who spent all her time in good deeds"

WILLIAM E. FERGUSON

"Gentlemen come every day"

PAULA JOANE FERRIS

"And feed upon strawberries,
sugar, and cream"

PATRICK HARFORD FISHER

"I saw a ship a sailing"

BARBARA JANE FLIPPEN

"Little Miss, Pretty Miss,
blessings light upon you"

JOHN DONALD FRAM

"What a good boy am I"



Seniors



VIRGINIA AGNES FRITH
"To make a white cake for my
Charley"

CHARLOTTE LANE HASH
"Tuesday's child is full of grace"



PHYLLIS JEAN HENSLEY
"Rings on her fingers, and
bells on her toes"

WILLIAM GILBERT HOLYFIELD, JR.
"Do what you're bid"



RICHARD MENEFEE HYLTON
"A merry old soul was he"

MARION DAVIS INGE
"Little Miss Muffet sat on a tuffet"



CATHERINE JANE JENNINGS
"And so I went singing along"

JAMES DOUGHFLE JOHNSON
"And so the teacher turned him out"



MARGARET ANNE KESSLER
"I'll tell you a story"

EDNA LEE KING
"I had a little pony"

Seniors

ELOIS COLLEEN LAVENDER
"As soft as silk, as white as milk"

BARBARA ANN LEGG
"She'll do no harm"

LILLIAN JEAN LIGHT
"Whither dost thou wander?"

MONT MILLER LINKENAUER, JR.
"One he loves, two he loves"

EDITH EARLE LUKE
"A kind and sweet and gentle child"

CLYDE CECIL LYLE, JR.
"He stepped in a puddle,
up to his middle"

WILLIAM CARTER MANUEL
"Come when you're called"

JACK FORBES MEADOR
"Sheep's in the meadow"

BILLY EUGENE METTS
"He began to compliment"

BETTY LEE McMANAMA
"She'll dance without her shoes"



Seniors



ADELEE MARIE MILLER
"Will ever after pretty be"

ERNESTINE MITCHELL
"And have music when I will"



JOHN ANDREW MULLEN, JR.
"Jack be quick"

JOHN FRANCIS MURPHY
"The sweetest note he always sang"



ROBERT SELDEN MURRAY
"I cannot tell, for I do not know"

JACK HUFF NEWMAN
"He was a pretty fellow!"



DORIS EDITH OBENCHAIN
"All the day you'll have good luck"

INA RUBY OBENCHAIN
"In peace she will dwell"



PEGGY RUTH OWEN
"Such a sweet pet as this!"

DENNIS GUY OYLER
"Go to school at command"

Seniors

CARL ELBERT PERDUE

"He lies in bed till eight or nine"

LEWIS CALVIN PETERS

"Did you ever see such a thing in your life?"

BILLY TODD POPE

"Billy, Billy, come and play"

IRIS ISABELLE PROFFITT

"One Sunday morning,
my love will come"

HENRY LUCAS QUISENBERRY

"Kissed the girls and made them cry"

BETTY JANE RANDALL

"What can little Betty do?"

CARL THOMAS REYNOLDS

"He set them all a laughing!"

EVADÉ ELIZABETH SAVILLE

"Scatter daisies at your feet"

HELEN JUANITA SECRIST

"And when I bake, I'll give you a cake"

MYRNA MAE SHEFFIELD

"Mary, Mary, quite contrary"



Seniors



ROSEMARY SHUFFLEBARGER
"Ring around the roses"



HARRY RUSSELL SHUMATE, JR.
"So the prowess of Harry the Great"



LONDON EARL SIMPSON
"And when he meets a pretty girl,
he takes her by the hand"



GRAYSON DREWRY THOMPSON
"Daffy Down Dilly has come to town"



BARBARA ANNE TROSPER
"Dance to your daddie,
my pretty lassie"



EDITH MARIE VERNON
"Laud a mercy on me, this can't be I"



HESTER JANE WADE
"The Lady-loves her will"



JOYCE MARIE WARD
"Friday's child is loving and giving"



JOANNE KATHERINE WEBBER
"Here am I, little, jumping Joanne"



ALBERT WALL WILSON
"Wee Willie Winkle runs through
the town"

Seniors

CHARLES THOMAS WOOD

“There was a little man who wooed
a little maid”

MARGARET B. WRIGHT

“Sugar and spice, and all that’s nice”



TRACY OTIS WRIGHT

“Snaps and snails, and puppy-dog tails”



In Appreciation



The drone of the lawn mower in spring, the warmth of the building in winter, a face in the background very much interested in the result of each game, a helping hand during lunch time, and securely locked doors at the end of each school day means that Mr. Graybill has added his bit to the busy life at Fleming.

We, the 1947 Seniors, wish to express our deep appreciation to Mr. Graybill for the part he has played in making Fleming a more comfortable home for us during our five years here.

"Twinkle, Twinkle Little Stars,

Best All Round



Mont Lindenberg
Louise Akers

Typical Senior



Jack Mullen
Betty Jean Crowder

Most Outstanding



B. J. Cantin
Peggy Owen

Best Looking



Jack Newman
Collen Lovander

Best Disposition



London Simpson
Barbara Hoppen

How I wonder what you are."

Most Athletic



*Albert Wilson
Betty Corbin*



Most Likable



*Tracy Hight
Maeje Evans*



Most Popular



*Ronnie Campbell
Ishma Altjes*



Most Dramatic



*Pat Linden
Margaret Keeler*



Most Dependable



*John Murphy
Jeanne Evans*



Class Will



We, the Future Homebreakers of America, in other words, Senior Class of 1947, being stupid, inhuman, and barbaric, do will to the most fortunate Juniors our untalented ability, rare personalities, and all other bad qualities as they are here presented:

Marguerite Abshire leaves her feather cut to Mary Carros.
Thelma Altizer wills those cute freckles to Rowena Cuddy. (Thelma says, "Every-one of them!")
Iris Proffitt leaves her engagement ring to "Kitty" Scordas and Joyce Parrish—we don't know why.
Carl Ballard bequeaths his vim, vigor, and vitality to Virginia Paul.
Ramona Barker leaves her bowling ability to Dorothy Saunders.
Betty Lee McManama wills her height to Patsy Taylor and Jack Beeton.
Janet Basham leaves her bubble gum to Jack Baldwin.
Mildred Bowling wills her blue eyes to Nedra Morris.
Betty Divers leaves her wittiness to Phyllis Pedigo and Berlin Umberger. No, on second thought, she believes she needs it more than they do.
Peggy Owen wills her ever-ready smile and nice personality to Betty Stone.
Betsy Carper leaves her athletic ability to Chandler Townsend.
Helen Secrist wills her good nature to Meryle Stanley and June Crawford.
Margie Evans, that high stepping majorette, leaves her boots to Veneda Buckner, who would look very nice in them.

Johnnie Frain leaves his yellow tie to anyone who can stand it.
Randolph Cole bequeaths his monogram sweater to "Shorty" Jones.
Edna King decides that she'll make Lawrence Murray and James Oyler heirs to her debating ability.
Ruby Dudley wills her flirtatious blue-eyed glances to Peggy Frankie.
Tracy Wright leaves his position on the basketball squad to Paul Huffman.
Adelee Miller relinquishes her paint and brushes to Yvonne Stone and Kenneth Motley.
Betty Jean Crowder wills her Annual Assistant Editorship to Joe Webber.
Jack Newman leaves his petty excuses to get out of classes to Joyce Hale and Dot Bible.
Bill Holyfield wills his memories of New York to Bill Diehl and Raymond Breeden and hopes they have as much fun as he did.
Leona Caldwell bequeaths her dependability to George Hylton and Barbara Greig.
Jack Meadow leaves his unforeseen wittiness to Lewis "Pete" Jones.
Betty Crawford relinquishes her red hair to Charlie Jones.
Bill "Squeezy" Manuel leaves his shyness (??) to Wayne Mann.
B. T. Carter wills his old jalopy to Owen Wade and Ralph Martin.
Margaret Kessler relinquishes her dark attractiveness and dramatic ability to Jean Goodin.
Barbara Trosper leaves her sparkling eyes to Joan Kemp, and expects her to use them to the best advantage.
Billy Pope wills his ability to tease girls to Gordon Peters and Lowell Roberson.
Since Louise Akers is taking Randy with her, she has nothing to leave to those unfortunate Juniors.
Earl Crouch wills his quietness in classes and his typewriter to Alan Kane.
Carl Perdue wills his absentee record to Walter Poff and Clayton Clark.
To Billy Rigby, Melvin Bradley gladly leaves his position in the printer's shop.
Ann Dunlap bequeaths her talkativeness in class rooms to Buddy Holcomb, who, we're sure, won't have any use for it.
Joane Ferris wills her management of the newspaper to Ann Cornette, who would do a nice job of it.
Henry Quisenberry leaves his bass voice to Trevor Turner.
Grayson Thompson wills his limber spine and dares Leon Chatman to sit as far down in a seat as he does.
Clyde Lyle bequeaths his gentle manners to Melvin Creasy and Robert Vest.
Myrna Sheffield leaves her boots to Naida Gibson and Juanita Feazell.
Lewis Peters wills his slow stately tread through the halls to Roby Patrick.
Evade Saville wills her "rosie" cheeks to Nancy Clement and Beverly Trent.
Dennis Oyler leaves his ability to skip classes to Dickie Byrd.
Hester Wade leaves her nice figure to Thelma Zimmerman and Betty Milton.

Mont Linkenauer wills his effect on the feminine pulses to Charles Peterson.
Phyllis Hensley leaves her calm and quiet manner to George Bowman and Dallas Payne.
Harry Shumate wills his loud shirts to Betty Boyd and Alma Tice (Hope they fit).
Charlie Wood has been here so long—he is just leaving—PERIOD.
Pat "The Voice" Fisher bequeaths his golden voice to Bobby Shively.
Barbara Flippen leaves her straggling yarn and trips to West Virginia to Jack Lanford.
Joanne Webber relinquishes her good times at the "Y" to Evelyn Booth and Mary Joyce Matthews.
Edith Luke wills her lady-like manner and long blond hair to Marie Arrington.
"Teeny" Mitchell wills her position as a good guard to Clara Ferrell.
Dick Hylton leaves his energy to Virginia Bryant and Jean Zeigler.
Edith Obenchain wills her quiet reserved manner to "Jake" Doyle.
Wilda Ann Eller leaves her place on the cheerleading squad to Sue Munsey.
Marion Inge bequeaths her contagious laughter to Claire Abbott and Betty Ashwell.
Charlotte Hash leaves her blond dignity and attractiveness to none other than Oakey Parker.
Virginia Burnette wills her quiet peaceful manner to Bert Sarver.
Colleen Lavender relinquishes her soft, sweet voice to Everett Holstein.
Catherine Jennings leaves her music and working spirit to Herbert Smith.
Carl Reynolds wills his animated personality to Frances Butner.
Edith Vernon wills a generous double dip of ice cream to Gaynor Nichols and Juanita Caldwell.
Rosemary Shufflebarger leaves all her boy friends to Jackie Martin.
Dot Cahill bequeaths her tardiness to Linda Jackson.
Jean Light wills her "little girl sweetness" to Betty Asbury.
Betty Brillhart leaves to Betty Jo Batts and Betty Robertson her cheerfulness and romantic interests.
Joyce Ward wills her happy-go-lucky attitude to Nancy Dillon and Delores Whittington.
Albert Wilson leaves his football fame to Bob Whiteside.
Margaret Wright bequeaths her shorthand to Evelyn DeMott. (She'll need her long hand.)
Barbara Legg wills her Beta pin to Bobby Meadow and Jimmy Carter.
Donnie Campbell leaves his "canned corn" to Mrs. Mason, who really doesn't need it.
Billy Metts wills his dark room talent (and his camera) to Harold White.
Bobby Murray bequeaths his band uniform to Helen Sue Starr.
Landon Simpson leaves his Trigonometry book to Joyce Bowles.

Virginia Frith wills her Home Economics training to Greta Hardie and Peggy Shugart.
Bobby Caldwell leaves his absent-mindedness to Verna Caricofe.
James Johnson wills those intelligent remarks to Sue Bower and Claire Basham.
Ruby Obenchain relinquishes her half-pint size to Lillie Roberts and Jeannine Hammond.
Betty Randall wills her pink gym slacks to Betty Stultz.
Johnny Murphy wills his seat in music class (next to Miss Sanderson) to Forrest Morgan.
Jack Mullen leaves his good looks and Navy experiences to George Saul.
Bill Ferguson leaves everything to—Kilroy!

Signed:
CLASS OF '47

WITNESSES

P. J. PARTY	NELLY FLUNKED
IMA JERK	NOVA CAIN
WILLIE PASS	R. U. KIDDIN
N. A. SPOT	





Junior Officers

SEATED

FOREST MORGAN.....*Vice President*
 LAWRENCE MURRAY.....*Secretary*
 GEORGE SAUL.....*Treasurer*

STANDING

JOYCE HALE.....*President*
 MRS. GERHARD }
 MR. DIXON }*Sponsors*
 MRS. GUSTIN }
 NANCY DILLON.....*Program Chairman*

As this year is concluded, we find ourselves one more milestone nearer the pathway which will lead us into the vast area of life. Our junior year will be a cherished one, for the activities that we promoted shall never be forgotten.

The Christmas Formal with its beauty and joyful spirit was a great success. Most memorable, the Junior-Senior Prom was the outstanding event of the year. The auditorium was gaily decorated and refreshments were served to all. With this, a glorious year was brought to a close.

Juniors



CLAIRE ABBOTT
MARIE ARRINGTON
BETTY ASBURY
BETTY ASHWELL



JACK BALDWIN
CLAIRE BASHAM
BETTY JO BATT
JACK BEETON



DOROTHY BIBLE
EVELYN BOOTH
SUE BOWER
JOYCE BOWLES



GEORGE BOWMAN
BETTY BOYD
RAYMOND BREEDEN
VIRGINIA BRYANT



VENEDA BUCKNER
FRANCES BUTNER
RICHARD BYRD
JUANITA CALDWELL



VERNA CARICOFÉ
MARY CARROS
JAMES CARTER
LEON CHATMAN



CLAYTON CLARK
NANCY CLEMENT
ANNE CORNETTE
JUNE CRAWFORD



MELVIN CREASY
ROWENA CUDDY
EVELYN DEMOTT
BILLY DIEHL

Juniors

NANCY DILLON
GERALD DOYLE
JUANITA FEAZELL
CLARA MAE FERRELL



PEGGY FRANKIE
NAIDA LEE GIBSON
JEAN GOODIN
BARBARA GREIG



EVELYN JOYCE HALE
JEANNINE HAMMOND
GRETA HARDIE
JOSEPH HOLCOMB



EVERETT HOLSTEIN
PAUL HUFFMAN
GEORGE HYLTON
CHARLES JONES



ELTON JONES
LEWIS JONES
ALAN KANE
JOAN KEMP



JACK LANFORD
WAYNE MANN
JACQUELIN MARTIN
RALPH MARTIN



MARY JOYCE MATTHEWS
ROBERT MEADOR
BETTY MILTON
FORREST MORGAN



NEDRA MORRIS
KENNETH MOTLEY
MARY SUE MUSEY
LAWRENCE MURRAY





Juniors

GAYNOR NICHOLS
 OAKLEY PARKER
 JOYCE PARRISH
 ROBY PATRICK

DALLAS PAYNE
 PHYLLIS PEDIGO
 GORDON PETERS
 CHARLES PETERSON

WALTER POFF
 BILLY RIGBY
 LILLIE ROBERTS
 BETTY ROBERTSON

LOWELL ROBERSON
 ROBERTA SARVER
 GEORGE SAUL
 DOROTHY SAUNDERS

KATHERINE SCORDAS
 BOBBY SHIVELY
 PEGGIE SHUGART
 MERYLE STANLEY

HELEN STARR
 BETTY STONE
 YVONNE STONE
 BETTY STULTZ

PATSY TAYLOR
 ALMA TICE
 CHANDLER TOWNSEND
 BEVERLY TRENT

TREVOR TURNER
 BERLIN UMBERGER
 ROBERT VEST
 OWEN WADE

Juniors

JOE WEBBER
HAROLD WHITE
BOB WHITESIDE
DELORES WHITTINGTON



JEAN ZEIGLER
THELMA ZIMMERMAN





Sophomores

RAY HART
President
MAYNARD DAMERON
Vice President
HELEN BURNETTE
Secretary
MARLENE ANDERSON
Treasurer
DENNY GENE EARLY
Reporter
BETTY ABBOTT

JAMES ALVIS
LEE ANTHONY
BETTY BAIRD
MARY ALICE BOSTIAN
ROBERT BOWMAN
BARBARA BUCKNER

ULDINE CALDWELL
RUTH CALLISON
BILLY CARTER
ALFRED CHEATWOOD
RONNY CLATTERBUCK
MARY LOU CRISS

RONALD CROUCH
HELEN CROWGEY
VIRGINIA DAVIS
VIRGINIA DEWITT
BETTY LOU DEYERLE
AUDREY DOYLE

REBECCA DUDLEY
PEGGIE EDWARDS
PEGGY JO ELLER
PERRY ELLIS
JACK EMERICK
DOLORES EVANS

BETTY JOYCE FITZGERALD
RICHARD GAY
LEONARD GISINER
RICHARD GREIG
ANNIE MAE HAMBRICK
LAWRENCE HANCOCK

NORVA HARDIE
DURWOOD HILL
DOROTHY HOGAN
RALPH HOLLAND
NANCY HURD
CHARLOTTE INGE

RICHARD IRVIN
LETTY KAVANAUGH
BETTY KEY
DOROTHY KING
PHYLLIS LINK
BARBARA LLEWELLYN

Sponsors
MISS MORRIS
MRS. DICKINSON
MR. BAKER
MR. BUSHKAR

Sophomores

JOYCE ANN LOWRY
 JUNE MATTOX
 ANNIE MARIE MAXEY
 BETTY ANN MEADOR
 GRANVILLE MEADOR
 BEVERLY MICHAEL



ELSIE OBENCHAIN
 RAY OTEY
 VIRGINIA PARKS
 MELVIN PARSELL
 EVELYN PAYNE
 BILLY PETERS



ELIZABETH PETTIT
 MARY ANN PETTY
 VIRGINIA PHILLIPS
 DAN PIRRUNG
 RUDOLPH POWELL
 MARY PRATT



EARL RAKES
 CHARLES RANDALL
 FRANK RUNION
 FRANCES SALMONS
 MARGARET SCHMIDT
 BOBBY SEMONES



BILLY SHANKS
 SHIRLEY SHANKS
 EVELYN SHELBOURNE
 CONNIE SHIVELY
 SALLY SIEBERT
 BUDDY SMITH



VIOLA SPANGLER
 DAVID SPIGLE
 BETTY TEICHLER
 FRANCES THOMPSON
 KATHLEEN THOMPSON
 LOWELL TINSLEY



WINNIE MAE VEST
 JACKIE WAID
 NELBOURNE WHITE
 ASH WILBOURNE
 CECIL WILLIAMSON
 ROBERTA WILSON



DORIS WINGO
 WILLIAM WOOD
 JOSEPHINE WOODSON
 BARBARA YEATTS

NOT PICTURED

ROBERT ARNOLD
 MARY BROCE
 AILEEN DOSS
 JUANITA FORD
 RUSSELL FRACKER
 ALICE HUTCHINS
 DONALD KEESEY
 MARIE OBENCHAIN
 RAMON PATTERSON
 BRUCE TALMADGE





Ninth Grade

THOMAS FRANKLIN
President

JAMES SLAYDON
Vice President

MARTHA BOYD
Secretary

REGINALD IRVIN
Treasurer

DONALD ALLS
BONNIE ANGLE
ZONA ANGLE

TOMMY ATKINS
DORIS BAILEY
THOMAS BASHAM
CHARLES BEASLEY
MARGARET BECKNER
NINA BENNINGTON
MARTHA BLOUNT

BOBBY BLOUNT
CALVIN BOATWRIGHT
RICHARD BRATTON
DONALD BREEDEN
MARY BRENT
LORRAINE BRILLHART
WILLIAM BRITTS

WILLIAM BROWN
JAMES BRYANT
NORRIS BRYANT
J. H. CARICOFE
EDITH CHEWNING
ROBERT CHITWOOD
RUTH CLIFT

NANCY COCHRAN
BARBARA COLE
VANCE COMER
ARLETHA CONNER
CLIFTON COON
WILLIAM CRAFT
EUGENE CRAIGHEAD

RICHARD CRAWFORD
ELIZABETH ANN CREGGAR
JOHN CRISS
HERBERT CROWDER
ANN CROWGEY
BETTY DAVIS
HARRY DAVIS

WAYNE DOOLEY
GLENN DYSART
CHRISTINE EUBANK
LINDA JEAN EVANS
CHARLOTTE FITZGERALD
LEWIS FRANKIE
PATRICIA GATES

DORIS HAIRFIELD
WILLIAM HALE
JUANITA HAMBRICK
OPAL HARMON
MARY JO HARRIS
DOUGLAS HART
NANCY HASH

PHIL HIMES
DONNA RAY HOLT
JUANITA HUDSON
EMMA HUTCHINS
LOYD JENNELL
WILLIAM JOHNSON
JOANE JONAS
RICHARD JONES

Sponsors

MISS JAMES
MRS. LOOMIS
MRS. PAINTER
MRS. WILKERSON

Ninth Grade

CLIFFORD JOURNELL
HUGH KANODE
RICHARD KAVANAUGH
NANCY KIDD
JALENE KING
MARY KING
BILLY LING



DONALD LOVE
RUTH LOVE
CAROLYN SUE LYON
PEGGY MABRY
WALLACE MCBRIDE
JULIE MCGHEE
IMOGENE MAY



VICTORIA MAYS
BONNIE MEYER
ANNE MIDDLEKAUFF
VICTOR MIDDLEKAUFF
JOENELL MOON
BARBARA MOORE
BETTY MOORE



ALBERT MOTLEY
DIANE MURRAY
RAYMOND MYERS
RODNEY NICHOLS
BETTY NOLEN
JOHN OYLER
HAMILTON PAPE



HAROLD PATRAM
MARILYN PATZOLD
BARBARA PEDIGO
VIVIAN PEDIGO
BETTY PERDUE
EDWARD PERDUE
BETTY PETERS



JEAN PRILLAMAN
JAMES PUGH
ORREN RAKES
SHIRLEY ROBERTS
BILLY RUNYON
ALMA SHELBOURNE
WALTER SHOW



JUANITA SHUFFLEBARGER
IRIS SHUMATE
DONALD SINK
NYNA SLAYDON
GERALINE SNEAD
BARBARA SPENCER
SARA LOU SPIGLE



BARBARA STANLEY
BOBBY STANLEY
LOUISE STILTON
BETTY JO THOMAS
JEAN UMBERGER
MARTHA WALROND
RAY WALTERS



CARL WATSON
HELEN WEAVER
HELEN WEBBER
BETTY JO WHARTON
NANCY WILKINSON
HAZEL WILLS
BENNY WOODS
JAMES WRIGHT



LILLIAN ASBURY
RACHEL BRYANT
MARGARET BUCKNER
CHARLES COTTON
JOSEPHINE CRAWFORD

MARTHA DALTON
VIRGINIA FOSTER
DOROTHY GRAY
ROBERT GREEN

NOT PICTURED
RALPH HIGGINS
MARIE HODGES
DAVID KEY
CHARLES McGRATH

THELMA McGRATH
MARIE MURPHY
EDWARD NICHOLS
WARREN PERDUE

BETTY TURNER
RODNEY TURNER
CLAIRE WILKERSON
VERNON WINGO
THOMAS WRIGHT

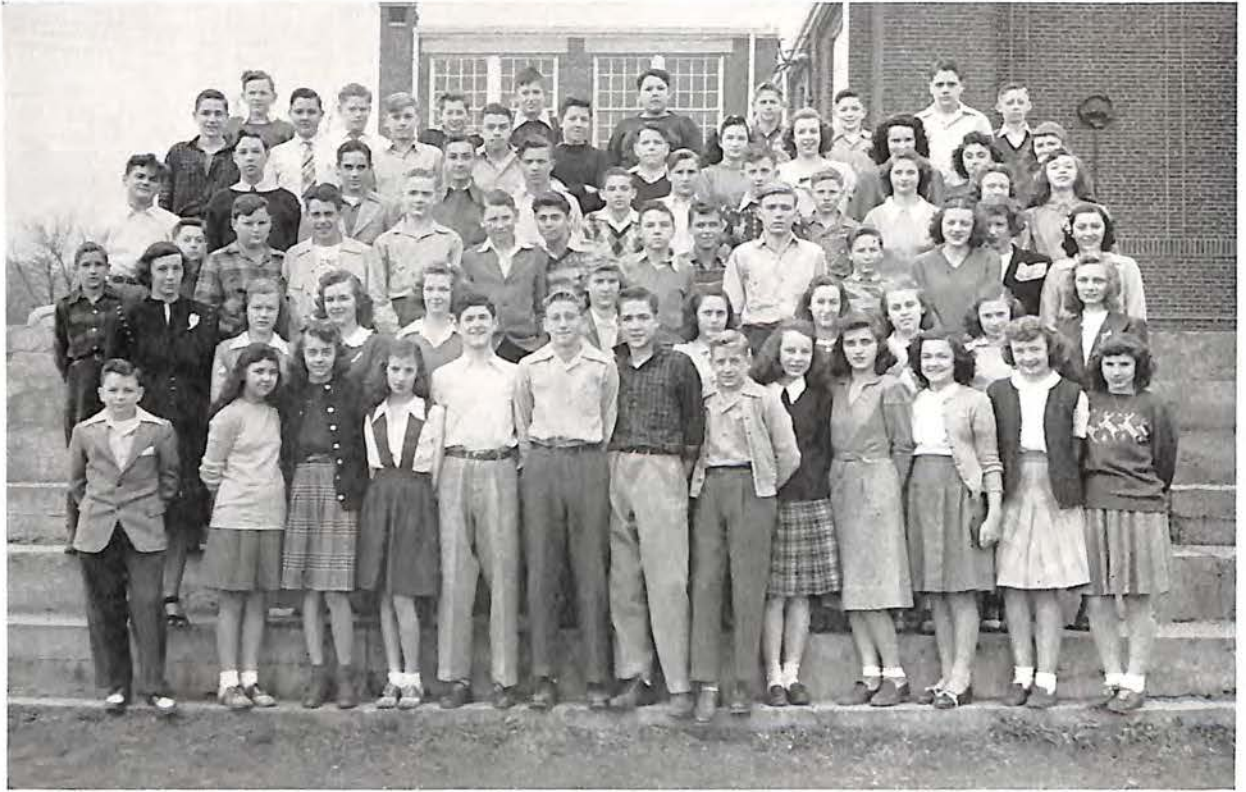

Eighth Grade

First Row
 BOBBY CALHOUN
 PATSY BRYANT
 LOIS BUTNER
 NANCY CALLISON
 JOHNNIE LAYNE
President
 CARLTON SAUL
Vice President
 JOHNNY WEBB
 EUGENE SAUL
Treasurer
 JOAN BRYANT
 FRANCES BENNETT
 OLA BISHOP
 JEANNE CRAWFORD
 DOROTHY WILHELM

Second Row
 MISS KIRKWOOD
Sponsor
 MARJORIE BLEVINS
 RUTH CLAY
 SHIRLEY SMITH
 ANNABELLE BENNINGTON
 PHYLLIS WOOD
 BARBARA SHAFER
 DOROTHY SINK
 JOY TURNER
 MISS HILL
Sponsor

Third Row
 RONALD BRYAN
 HAYNES BARGER
 JACK ADKINS
 DONALD BOWLES
 GORDON CROCKETT
 EDWARD COMER
 ANTHONY ALTIERI
 BILLY CUNDIFF
 LIONEL ANDERS
 BILL BUSH
 PERCY CRAWFORD
 JEAN WEAVER
 ANN ALLMAN
 CLARITA CUNDIFF

Fourth Row
 JIMMIE WAID
 C. H. COWDEN
 WALLACE BLAIR
 ROBERT SCOTT
 BOBBY ATKINS
 CLARENCE SNEAD
 KENNETH AMOS
 ROBERT ABSHIRE
 BOBBY SHUGART
 JUNE BLEVINS
 ROSALIE TURNER
 JEANNETTE SEMONES

Fifth Row
 BILLY WEBB
 ROBERT SMITH
 RUSSELL YOUNG
 R. C. COMER
 GERALD CRAIG
 LAWRENCE WILKERSON
 PATTY SCAGGS
 RITA MAE SHOEMAKER
 EDITH IRENE WOOD
 MARTHA VERNON
 PEGGY ANN CUNDIFF

Sixth Row
 DAVID TOWNSEND
 LEONARD WINGO
 ESTLE WADE
 BOBBY BOSTIAN
 ROGER THOMAS
 RONALD TUCKER
 JIMMIE WHEELER
 LARRY WOODSON
 JACK WALLS



Eighth Grade

First Row

WAYNE MATTINGLY
 BILLY HALE
 GEORGE PUGH
 RICHARD PEARSON
 FRANCIS KEY
 RONALD RATLIFF
 RITA EMERICK
 BOBBY REESE
 ROBERT DUDLEY
 DANNY FLOYD
 RAYMOND HUFFMAN
 AUBREY DREWRY
 BARBARA HARRIS

Second Row

MISS JOHNSON
Sponsor
 CORBIN PARKS
 BETTY RYAN
 VIRGINIA PAINTER
 HAZEL LAVENDER
 AMARYLLIS MAXEY
 CHARLOTTE KEY
 CHARLES NOELL
 CHARLES RUSSELL
 BRUCE ROBERTSON
 BOB HUME

ADDISON COMER
 WAYNE HALL
 MISS SANDERSON
Sponsor

Third Row

DAVID JAMES
 VIRGINIA HUFFMAN
 PEGGY HYLTON
 REXINE LEFFEL
 PATSY HARDIE
 ARLENE EVANS
 WILLIE MAE NICHOLS
 WILLIE RIDDLEBARGER
 NANCY RILEY
 LOIS COMER
 LOIS HALL

Fourth Row

HAMNER MEADOR
 KATHERINE GOAD
 STELLA HECK
 DOROTHY MEADOW
 BETTY JUNE MEADOR
Secretary

NORMA JEAN GRAY
 DOROTHY HALL
 RUTH METZ
 LOUISE FRANCE
 CLAUDINE FULTON
 REBECCA DALTON

Fifth Row

RAY LUCAS
 ELMER DOSS
 MARVIN HUTCHERSON
 JIMMIE KING
 JAMES SAUL
 STAN LANFORD
 JEAN HARRIS
 MARY ELIZABETH DISHON

Sixth Row

JULIAN HART
 KENNETH PAINTER
 CARLTON SAUL
 EARL LAVENDER
 HENRY RILEY
 JIMMY HALE
 MONROE PHILLIPS



Speech Class Activities

*"The dame made a curtsy,
The boy made a bow"*



“Jack be nimble”
Sports



Cheerleaders

MARY JOYCE MATTHEWS

RUBY DUDLEY

JIMMY ALVIS

WILDA ANN ELLER

MISS MORRIS

PEGGY OWEN

SUE MUNSEY

BETTY FITZGERALD

MELVIN PARSELL

THELMA ALTIZER

The Cheerleaders of 1946-47 found themselves in the spotlight in more ways than one. First of all, most of the football games were played at night under the new lights; second, this was the largest squad in the history of Fleming; third, there were Co-Head leaders, namely Thelma Altizer and Wilda Eller, who were the only experienced members of the squad. Last but not least, there were those two male brunettes who constantly stayed in the spotlight, especially in snapshots.

The squad followed the teams, supporting them in losing or winning.

In order to create more school spirit, the squad sold buttons and colors, crew hats and Fleming stickers. In this project the students cooperated as well as they did at the games.

One of the outstanding social functions was the Christmas Spaghetti supper on December 17th, at the home of the sponsor, Miss Thelma Morris.

The new members of the squad were full of enthusiasm and originality. They were constantly presenting new yells and songs. The most popular of these were: "A Who are You," "Don't 'Cha Like It," "Eat 'Em Up," "Coca-Cola" and "Hey! Bob A Ree Bob."



Band

MEMBERS

LEONARD WINGO
 HAMNER MEADOW
 KENNETH PAINTER
 DONALD LOVE
 HENRY RILEY

WARREN PERDUE
 BOBBY MURRAY
 MELVIN PARSELL
 JIMMY WAID
 MISS NEWMAN, *Sponsor*

MAJORETTES

MARGARET KESSLER

MARJORIE EVANS

JOENELL MOON

The band organized this year under a new director, Mr. Whitman.

The most important activity of the band was playing at football games: Salem, Marion, Radford, and Byrd.

It had charge of an assembly program in October.

In December, the band participated in a Christmas Parade.

Several of the members were absent when the picture was made.

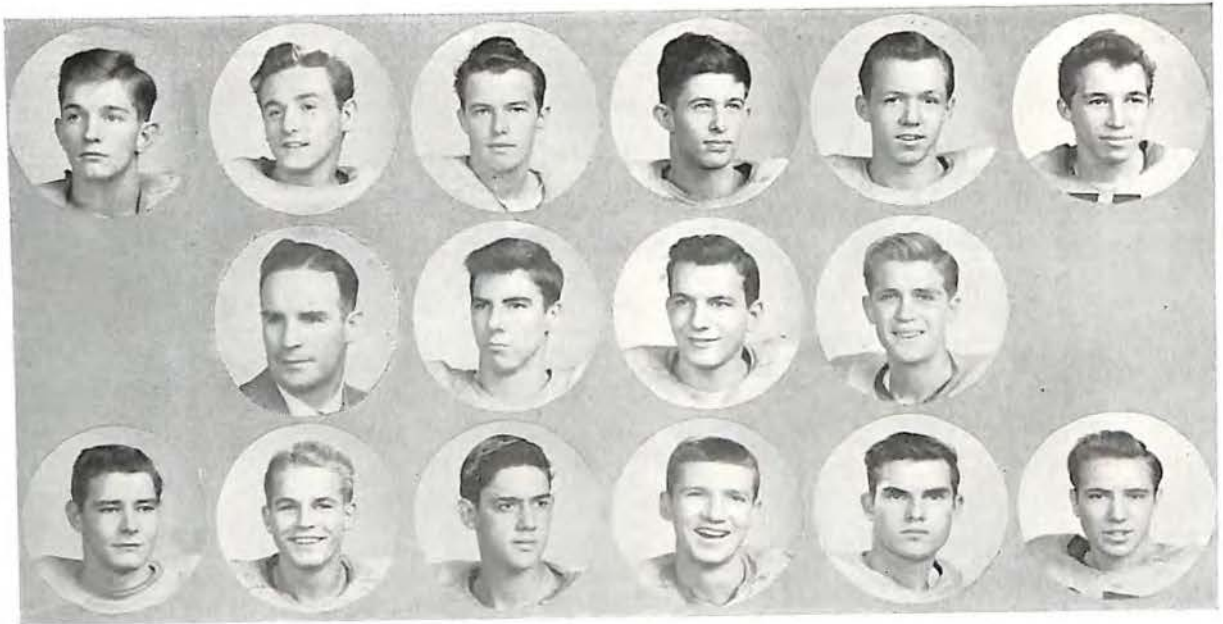

Football

First Row—Across

MONT LINKENAUGER
Back

JOHN MURPHY
Center

JACK MULLEN
Back

BILL HOLYFIELD
Back

HENRY QUISENBERRY
Tackle

DONNIE CAMPBELL
Back

Second Row—Across

MR. FRED SMITH
Coach

ALBERT WILSON
Back

BILL MANUEL
End

DENNIS OYLER
Guard

Third Row—Across

FORREST MORGAN
Guard

Oakey PARKER
Guard

EUGENE UPDIKE
Tackle

RANDOLPH COLE
Back

JACK MEADOR
Guard

CARL PERDUE
Back

FLEMING DISTRICT CHAMPIONS

The 1946 Colonels, like those of past seasons, turned in a record to be proud of. The team, led by Co-Captains "Willie" Wilson and Bill Manuel, scored five victories, one tie, and two defeats. The tie was credited to one of our oldest rivals, William Byrd. The two defeats were brought about by Andrew Lewis and Jefferson.

At the District Championship, Fleming faced an undefeated aggression in Radford. After playing outstanding football, the team returned home victorious. A post-season game was not played.

Coach Smith placed four of his players on the All City-County Team. There were: Wilson, Linkenauger, Diehl, and Quisenberry.

At the annual banquet the team elected Bob Whiteside and Bill Diehl as their Co-Captains for next year. Letters were awarded to boys playing their first year, and stars and bars to boys with two or more years of football.



Football

First Row—Across

GORDON PETERS
End

RAYMOND BREFDEN
End

CHARLIE JONES
Tackle

JACK BEETON
Tackle

DICKIE BYRD
Back

JACK LANFORD
Tackle

Second Row—Across

BILL DIEHL
Center

MR. HARRY BUSHKAR
Assistant Coach

BOB WHITESIDE
Back

RUDOLPH POWELL
Center

Third Row—Across

GEORGE SAUL
End

PHIL HIMES
Manager

FRANK RUNION
Manager

PAUL HUFFMAN
Manager

BENNY WOODS
Manager

JOE WEBBER
Manager

SCHEDULE

		<i>Score</i>			<i>Score</i>		
		<i>Opponent</i>	<i>Fleming</i>		<i>Opponent</i>		
					<i>Fleming</i>		
September 14—	Jefferson.....	6	0	October 18—	Marion.....	0	39
September 20—	Blacksburg.....	0	33	November 9—	William Byrd...	6	6
October 4—	Martinsville....	20	32	November 15—	Pearisburg.....	0	25
October 11—	Andrew Lewis...	32	0	November 22—	Radford.....	7	19



Boys' Basketball

First Row—Across

RANDOLPH COLE <i>Guard</i>	ALBERT WILSON <i>Guard</i>	BILL MANUEL <i>Forward</i>	TRACY WRIGHT <i>Forward</i>
BILL HOLYFIELD <i>Forward</i>		HENRY QUISENBERRY <i>Center</i>	

Second Row—Across

MR. SMITH <i>Coach</i>	MR. BUSHKAR <i>Assistant Coach</i>
---------------------------	---------------------------------------

Third Row—Across

DICKIE BYRD <i>Guard</i>	GEORGE SAUL <i>Forward</i>	JACK MULLEN <i>Guard</i>	RAYMOND BREEDEN <i>Center</i>	BUDDY HOLCOMB <i>Manager</i>
	ALLAN KANE <i>Manager</i>			

At the opening of the season, the Fleming quintet had a tough schedule ahead; so they went at it in a tough manner, winning fifteen games and losing eight. The games with Pulaski and Roanoke College Junior Varsity were won by playing overtime.

In the district tournament, the hard fighting Colonels lost to Radford which prevented their participation in the finals.

SCHEDULE

<i>Date</i>	<i>Team</i>	<i>We</i>	<i>They</i>	<i>Date</i>	<i>Team</i>	<i>We</i>	<i>They</i>
December	13—Alumni	34	35	January	28—Andrew Lewis	37	44
	17—Ferrum	45	27		31—Radford	30	40
January	4—Jefferson	22	32	February	4—Rocky Mount	41	31
	6—Rocky Mount	48	15		7—Salem	27	41
	10—Christiansburg	52	30		12—Jefferson	36	35
	11—Roanoke College	28	26		14—Radford	26	31
	14—Roanoke College	37	34		18—Pulaski	39	37
	17—Pulaski	54	39		21—William Byrd	49	39
	21—Blacksburg	38	19		24—Blacksburg	40	34
	24—William Byrd	46	49		25—Christiansburg	46	29



Girls' Basketball

First Row—Across

BETTY DIVERS
Guard

BETSY CARPER
Forward

BETTY BRILLHART
Guard

EDNA KING
Forward

LOUISE AKERS
Forward

ERNESTINE MITCHELL
Guard

Second Row—Across

MARGIE EVANS
Forward

CHARLOTTE HASH
Guard

ROBERTA SARVER
Forward

MARIE ARRINGTON
Guard

Third Row—Across

MRS. BOYD
Coach

MERYLE STANLEY
Forward

CLARA FERRELL
Guard

BENEDA BUCKNER
Forward

JOANE FERRIS
Manager

BETTY ABBOTT
Manager

This year the Colonelettes had the fullest and one of the most successful seasons in the history of girls' basketball at Fleming. Out of the 23 games played, the team lost only three.

At the tournament in Radford, Divers and Sarver were placed on the All Tournament Teams.

Captain Divers has played the most consistently outstanding ball during the season.

Sarver has a total of 236 points for the season, while Carper collected 209. Akers, center-forward, has played good ball all season, covering the backfield and feeding the ball to her team mates.

Mitchell and Hash have been able support in guard positions for Divers.

The subs cannot be overlooked—Stanley, Evans, Buckner, and King have worked hard and proved good competition for the regular forwards. Ferrell, Arrington, and Brillhart have kept the regular guards on their toes.

Ferris, as Assistant Manager and Scorekeeper, has proved valuable, and Manager Abbott has made everyone toe the line.

SCHEDULE

<i>Date</i>	<i>Team</i>	<i>We</i>	<i>They</i>	<i>Place</i>	<i>Date</i>	<i>Team</i>	<i>We</i>	<i>They</i>	<i>Place</i>
December 13	—Alumnae	46	7	Here	January 31	—Radford	30	28	Here
17	—Ferrum	37	23	Here	February 4	—Bent Mountain	43	36	There
January 7	—Fincastle	35	11	Here	6	—Bent Mountain	44	37	Here
10	—Christiansburg	39	13	Here	14	—Radford	20	36	There
14	—Roanoke College	31	26	Here	18	—Pulaski	23	14	There
17	—Pulaski	37	16	Here	21	—William Byrd	31	27	Here
21	—Blacksburg	31	18	There	24	—Blacksburg	36	18	Here
24	—William Byrd	18	19	There	25	—Christiansburg	39	26	There
27	—Lee Soda Shop	26	21	Here					

Newspaper Staff

"When she came back, he was reading the news"



WILDA ELLER } BETTY DIVERS }Co-Editors
LOUISE AKERS } ADELEE MILLER }Assistant Editors
JOANE FERRIS.....Business Manager
IRIS PROFFITT.....Head Typist
MISS JAMES } MISS MORRIS } MRS. GERHARD }Sponsors

This year's staff had a challenge before it since *The Colonel* of 1945-46 received a distinguished rating, placing second in the state contest of Group II schools when submitted to the judges of the Virginia High School League.

It was the staff's aim to excel this rating, or at least to match it, and at the same time give to the students and faculty weekly information on the happenings at Fleming.

The staff, in order to cooperate with the S. C. A., sponsored a Teen-Canteen on April 19th and had a wonderful time doing it.

Then, also for the staff's enjoyment, a party was given in honor of both girls' and boy's basketball teams, and the cheerleaders soon after basketball season closed.

The success of the paper was due largely to the help contributed by the sponsors and each student member of the staff.

It is hoped that the student body has enjoyed *The Colonel* of 1947 as much as the staff has enjoyed bringing it to them.



FIRST ROW: Wilda Ann Eller, Betsy Carper, Marion Inge, Peggy Owen, Barbara Flippen, Frances Salmon, Joanne Webber, Rowena Cuddy, Dot Cahill, Joyce Ward
 SECOND ROW: Charlotte Hash, Betty Ashwell, Jean Prillaman, Becky Dudley, Iris Proffitt, Jean Weaver, Ernestine Mitchell
 THIRD ROW: Mrs. Gerhard, Dot Bible, Louise Akers, Betty Divers, Adelee Miller, Yvonne Stone, Mary Lou Criss, Ramona Barker, Miss Morris, Margaret Wright, Martene Anderson, Betty Lou Deyerle, Margaret Kessler, Joane Ferris, Thelma Altizer, Betty Fitzgerald, Margie Evans, Peggy Mabry, Verna Caricofe, Miss James

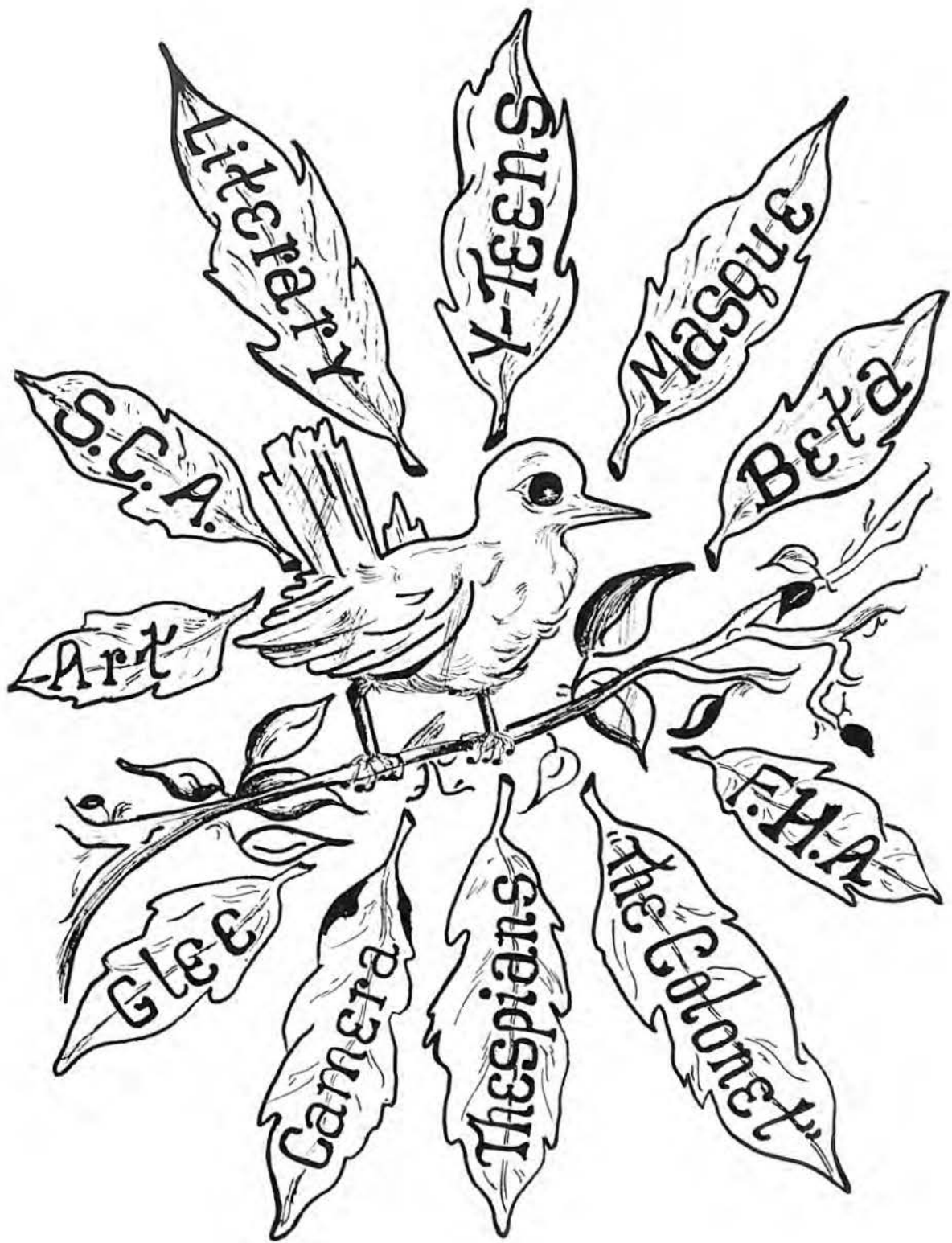

"Birds of a feather flock together"
Clubs



Student Cooperative Association

*"For every evil under the sun,
There is a remedy"*

OFFICERS

EARL CROUCH.....	President
PEGGY OWEN.....	Vice President
LOUISE AKERS.....	Secretary
FORREST MORGAN.....	Historian
MRS. PAINTER }.....	Sponsors
MRS. GUSTIN }.....	
MISS HILL }.....	

The Student Cooperative Association is the head of all the clubs in the school and every student is a member. All club and class presidents, homeroom representatives, and S. C. A. officers make up the council.

The main activities of the S. C. A. for this year were:

1. Joined the National Organization of Student Councils.
2. Studied Publications of the National Committee.
3. Printed Handbooks for the Eighth Graders.
4. Inaugurated the Teen-Canteen into Fleming on Alternate Saturday nights.
5. Filled Christmas Baskets for the Needy.
6. Made Red Cross and March of Dimes Contributions.
7. Gave the Annual Sweetheart Dance.
8. Representatives Attended State S. C. A. Meeting in Richmond.
9. Held a Clean-Up Campaign in the School.



FIRST ROW: Earl Crouch, Louise Akers, Peggy Owen, Forrest Morgan
 SECOND ROW: Adelee Miller, Betty Divers, Charlotte Hash, Letty Kavanaugh, Betty Moore, Peggy Shugart, Edna King, Wilda Ann Eller, Benny Irvin, Jean Umberger, Bonnie Angle
 THIRD ROW: Yvonne Stone, Aileen Doss, Betty Jean Crowder, Ernestine Mitchell, Joane Ferris, Joyce Hale, Landon Simpson, Wayne Mattingly, Eugene Saul, Clifton Coon, Tommy Franklin, Mrs. Painter, Miss Hill, Billy Hale, Carlton Saul, Evelyn Booth, Frances Thompson, Ruth Clay, Vivian Pedigo
 FOURTH ROW: Kenneth Molley, Gordon Peters, B. T. Carter, Billy Holyfield, Mrs. Gustin, Jack Mullen

Beta Club

*"Smarty, Smarty had a party,
No one came but Smarty"*

OFFICERS

JOANE FERRIS.....	President
VIRGINIA BURNETTE.....	Vice President
COLLEEN LAVENDER.....	Secretary-Treasurer
MRS. POWELL }	Sponsors
MISS JOHNSON }	



The Beta Club is a non-secret leadership service club for students of senior high schools. A student must have a B average before he is taken in as a member.

The Beta Club began the year by initiating thirty-four new members at a Comic Strip Party. The year's activities included: Selling programs at the football games, presenting the life and songs of Irving Berlin in assembly, giving a variety show, and attending the Virginia State Beta Convention in Richmond where the club presented a stunt in competition with the other Beta Clubs of Virginia.



FIRST ROW: Mrs. Powell, Edith Luke, Edith Obenchain, Dorothy Hogan, Sue Munsey, Margie Evans, Joanne Webber, Rosemary Shuffelbarger, Patsy Taylor, Yvonne Stone, Evelyn Payne, Marlene Anderson, Annie Mae Hambrick, June Mattox, Miss Johnson
 SECOND ROW: Iris Proffitt, Edna King, Barbara Trosper, Delores Whittington, Nancy Dillon, Nancy Hurd, Mary Alice Bostian, Mary Lou Criss, Betty Rose Teichler, Joyce Ward
 THIRD ROW: Louise Akers, Adelee Miller, Barbara Flippen, Betty Divers, Charlotte Hash, Betty Stone, Ruth Callison, Jackie Martin, Evelyn Booth, Catherine Jennings, Frances Thompson, Delores Evans, Betty Lou Deyerle, Elizabeth Pettit
 FOURTH ROW: Betty Jean Crowder, Marie Arrington, Meryle Stanley, Margaret Wright, Joyce Hale, Ann Dunlap, Dorothy Bible, Nancy Clement, Sue Bower, Phyllis Link, Roberta Wilson, Betty Key, Ernestine Mitchell, Peggy Owen
 FIFTH ROW: Lawrence Murray, Wilda Eller, Joane Ferris, Alma Tice, Barbara Legg, Colleen Lavender, Virginia Burnette, Helen Burnette, Helen Crowgey, Frances Butner, Margaret Schmidt
 SIXTH ROW: Billy Holyfield, Chandler Townsend, Allan Kane, Trevor Turner, George Bowman, Berlin Umberger, Jack Baldwin, Gordon Peters, Ray Hart, Billy Shanks, Helen Sue Starr, Peggy Shugart



Senior Masque Club

"Up the ladder and down the wall"

OFFICERS

GORDON PETERS.....	President
KENNETH MOTLEY.....	Vice President
MARGUERITE ABSHIRE.....	Second Vice President
ROSEMARY SHUFFLEBARGER.....	Secretary
DOROTHY BIBLE.....	Treasurer
BILLY HALE RAMON PATTERSON }.....	Sergeants-at-Arms
MRS. DICKINSON.....	Sponsor

The Senior Masque Club promotes good drama and the appreciation of all dramatic activities at William Fleming, and is largely responsible for the great amount of interest in such activities.

In monthly meetings studies were made of make-up, costuming, characterization, and allied arts.

Two of the speakers for the year were Mr. Francis Ballard and Mrs. Dorothy Turner, who spoke on certain phases of dramatics.

The fall activities were centered around the production of the three-act play "Two Gentlemen and Verona" with the help of the Thespian Society.

The members observed National Drama Week in February.

The climax of the year was presentation of the annual spring costume play.



FIRST ROW: Betty Lee McManama, Mary Joyce Matthews, Evelyn DeMott, Nancy Dillon, Billy Hale, Joyce Hale, Rosemary Shufflebarger, Dorothy Bible, Gordon Peters, Kenneth Motley, Trevor Turner, Buddy Holcomb, Mrs. Dickinson, Evelyn Payne, Betty Lou Deyerle, Virginia Bryant, June Mattox
 SECOND ROW: Elizabeth Pettit, Joanne Webber, Betty Boyd, Katherine Scordas, Joyce Parrish, Mary Alice Bostian, Betty Teichler, Ruth Callison, Nancy Hurd, Rebecca Dudley, Marlene Anderson, Yvonne Stone, Annie Mae Hambrick, Barbara Llewellyn, Betty Joyce Fitzgerald
 THIRD ROW: Frances Thompson, Roberta Wilson, Adelee Miller, Barbara Flippen, Marion Inge, Betsy Carper, Mary Lou Criss, Jackie Martin, Evelyn Booth, Mary Pratt, Janet Basham, Dorothy Saunders, Claire Abbott, Myrna Sheffield, Joyce Lowry, Connie Shively, Jeannine Hammond
 FOURTH ROW: Sue Munsey, Letty Kavanaugh, Barbara Yeatts, Betty Divers, Thelma Altizer, Charlotte Hash, Betty Layne, Betty Jean Stone, Evelyn Shelbourne, Catherine Jennings, Joyce Ward, Ann Dunlap, Leona Caldwell, Raymond Patterson, Allan Kane, Betty Meador, Charlotte Inge, Mildred Bowling
 FIFTH ROW: Louise Akers, Delores Evans, Margaret Wright, Delores Whittington, Ruby Dudley, Margie Evans, Margaret Kessler, Betty Robertson, Betty Milton, Juanita Caldwell, Jean Zeigler, Phyllis Link, Earl Crouch, Roby Patrick, James Oyler, Kathleen Thompson
 SIXTH ROW: Iris Proffitt, Betty Jean Crowder, Wilda Eller, Joanne Ferris, Dorothy Cahill, Betty Sue Brillhart, Alma Tice, Patsy Taylor, Phyllis Pedigo, Thelma Zimmerman, Nancy Clement, Sue Bower, Lowell Tinsley, George Bowman, Winnie Mae Vest
 SEVENTH ROW: Carl Reynolds, Henry Quisenberry, Bobby Semones, Pat Fisher, Durwood Hill, Billy Carter, Lawrence Murry, Carl Perdue, Paul Huffman, Joe Webber

Thespian Society

*"There was a little man,
Who wooed a little maid"*

OFFICERS

CHARLOTTE HASH.....	President
MARGARET KESSLER.....	First Vice President
IRIS PROFFITT.....	Second Vice President
RUBY DUDLEY.....	Secretary
BETTY DIVERS.....	Treasurer
MRS. DICKINSON.....	Sponsor



Troupe 570 of the National Thespian Society helped sponsor the first three-act play of the season, "Two Gentlemen and Verona."

The troupe held its initiation during the fall season at which time twenty-one new members were taken in. The initiation extended over a period of five days during which there was a dance and the customary initiation in the gym followed by a party backstage.

On February 20th, the Thespians held their assembly, presenting before the student body, a laugh revue, "What Do You Expect?"

The highlight of the season was the Spring Formal held at Longwood in Salem on May 11th.

The one-act play tournament was sponsored by the Thespian Troupe and also the play which was sent to Charlottesville.

The Thespians have been very active this year in radio work and community dramatics, having helped christen Roanoke's new radio station, WROV, by giving a dramatization at Christmas.



SEATED: Ruby Dudley, Charlotte Hash, Margaret Kessler, Iris Proffitt, Louise Akers, Betty McManama, Mary Joyce Matthews, Rosemary Shufflebarger, Myrna Sheffield, Katherine Scordas, Nancy Clement, Sue Bower, Mrs. Dickinson, Dorothy Bible
 FIRST ROW STANDING: Buddy Holcomb, Patsy Taylor, Yvonne Stone, Betty Boyd, Sue Munsey, Evelyn DeMott, Betty Jean Crowder, Marion Inge, Wilda Eller, Thelma Zimmerman, Barbara Legg, Jackie Martin, Alma Tice
 SECOND ROW: Gordon Peters, Nancy Dillon, Delores Whittington, Jeannine Hammond, Barbara Flippen, Betty Divers, Joe Webber, Peggy Owen, Kenneth Motley, Landon Simpson, Lowell Tinsley, Pat Fisher, Alan Kane



Glee Club

"Sing a song of sixpence"

OFFICERS

JOHNNY MURPHY.....	President
CATHERINE JENNINGS.....	Vice President
ADELEE MILLER.....	Secretary
GERALD DOYLE.....	Treasurer
ROSEMARY SHUFFLEBARGER.....	Librarian
MISS SANDERSON.....	Sponsor

The Glee Club had charge of three assembly programs during the year. The club gave a Christmas Vesper Program in the school auditorium on December 15th.

In the spring, a festival and an operetta were presented. The operetta, a musical comedy, combined music and dramatics.

The club furnished the music for the Baccalaureate Service and Commencement.



FIRST ROW: Donnie Campbell, Betty Fitzgerald, Margie Evans, Wilda Eller, Marion Inge, Joyce Hale, Betty Baird, Betty McManama, Rose-Mary Shufflebarger, Margaret Schmidt, Sue Munsey, Jeannine Hammond, Delores Evans, Margaret Wright, Paul Huffman, Miss Sanderson
 SECOND ROW: Dennis Oylor, Dorothy Cahill, Marie Arrington, Delores Whittington, Rowena Cuddy, Beverly Michael, Katherine Scordas, Norva Hardie, Catherine Jennings, Colleen Lavender, Frances Butner, Barbara Legg, Frances Thompson, Nancy Dillon, Barbara Yeatts, Gerald Doyle
 THIRD ROW: Dallas Payne, Oakey Parker, Forrest Morgan, Ernestine Mitchell, Adelee Miller, Betty Boyd, Thelma Altizer, Mary Alice Bostian, Peggy Owen, Betty Divers, Charlotte Hash, Joyce Ward, Lowell Tinsley, Johnny Murphy, Robert Arnold
 FOURTH ROW: Tracy Wright, Pat Fisher, Carl Reynolds, Perry Ellis, Leon Chatman, Billy Holyfield, Henry Quisenberry, Mont Linkenauer, Lewis Peters, Albert Wilson

Literary Club

" 'Twas once upon a time,
When Jenny Wren was young"

OFFICERS

BETTY JEAN CROWDER	President
TREVOR TURNER	Vice President
JOYCE WARD	Secretary
BUDDY HOLCOMB	Treasurer
JOANNE WEBBER }	Historians
GORDON PETERS }	
MRS. DICKINSON	Sponsor



The members of the Literary Club have shown their brilliance in debating, declamations, spelling, public speaking, sight reading, and poetry reading. There were many who displayed their artistic work in the creative writing booklet, *The Beacon*. These students brought several honors to the school.

May the students who represent William Fleming continue to bring honor, prestige, and a feeling of pride to the Blue and Gold!



FIRST ROW: Mary Joyce Matthews, Rosemary Shufflebarger, Betty Lee McManama, Gordon Peters, Trevor Turner, Joyce Ward, Betty Jean Crowder, Joanne Webber, Buddy Holcomb, Ruth Callison, Marlene Anderson, Lewis Frankie.
 SECOND ROW: Betty Boyd, Elizabeth Pettit, Evelyn DeMott, Rebecca Dudley, Diane Murray, Nancy Hurd, Mary Alice Bostian, Betty Lou Deyerle, Annie Mae Hambrick.
 THIRD ROW: Mrs. Dickinson, Raymon Patterson, Mary Lou Criss, Barbara Moore, Barbara Flippen, Betty Joyce Fitzgerald, Juanita Hudson, Evelyn Payne
 FOURTH ROW: Patsy Taylor, Yvonne Stone, Dorothy Bible, Lowell Tinsley, Joe Webber, Everette Hollstein, Ann Lee Allman, Margaret Beckner
 FIFTH ROW: Bruce Talmadge, Alan Kane, Clifton Coon, Durwood Hill, Tommy Franklin, Roby Patrick



Hi-Y Club

"Come with a good will or not at all"

OFFICERS

BILLY HOLYFIELD.....	<i>President</i>
FORREST MORGAN.....	<i>Vice President</i>
JACK LANFORD.....	<i>Secretary</i>
LONDON SIMPSON.....	<i>Treasurer</i>
B. T. CARTER.....	<i>Chaplain</i>
HENRY QUISENBERRY.....	<i>Sergeant-at-Arms</i>
MR. COULTER.....	<i>Sponsor</i>

The purpose of the Hi-Y Club is to create, maintain, and extend throughout the school and community high standards of Christian character.

Since this is the first organization at Fleming, the membership is made up of the fifteen charter members only. However, the club hopes to take in many more members and to follow an active program by next year.

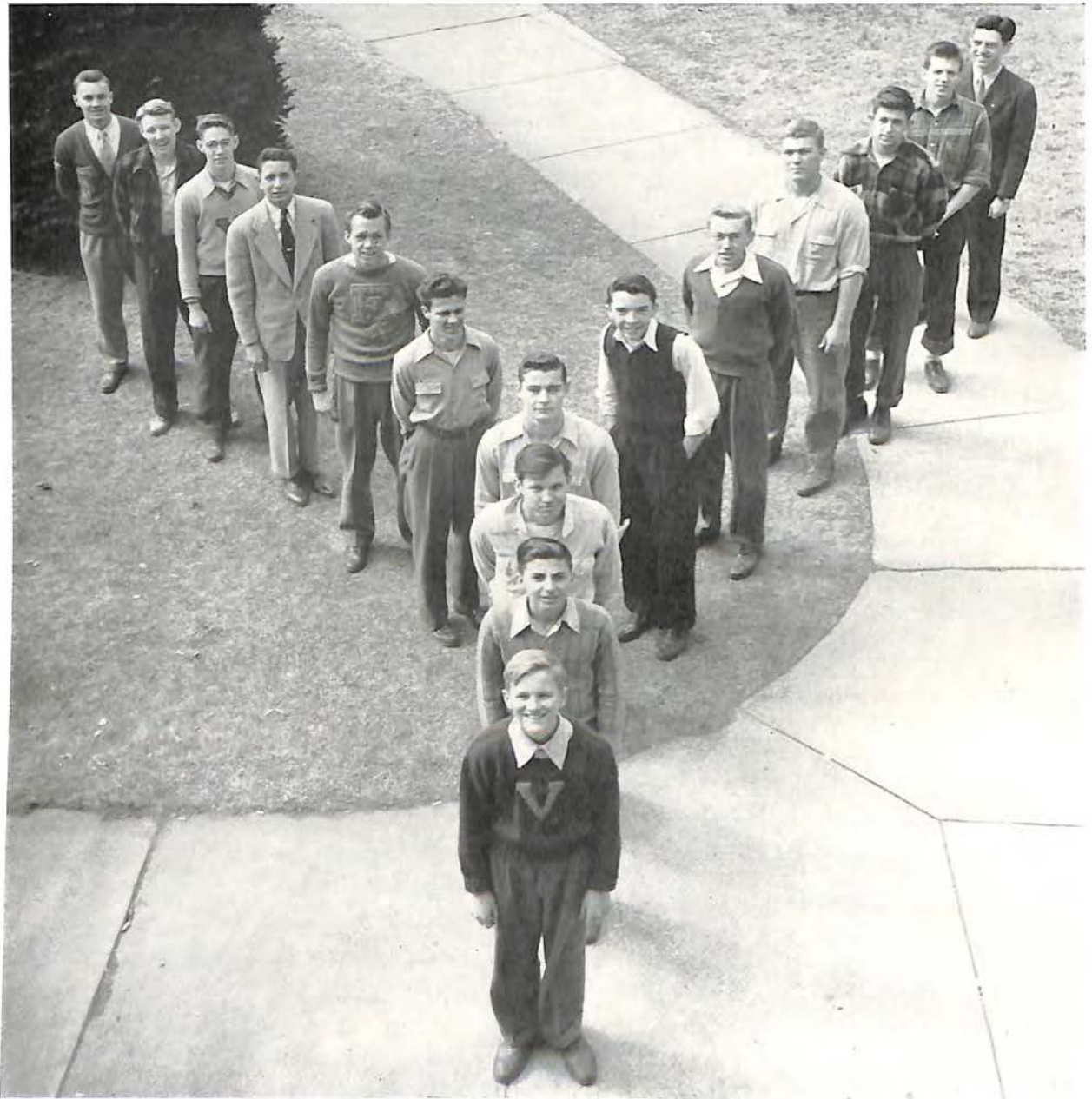

MEMBERS

Gordon Peters, Mr. Coulter, Kenneth Motley, Joe Webber, Lawrence Murray, Bill Holyfield, B. T. Carter, Jack Lanford, Henry Quisenberry, Jack Baldwin, Landon Simpson, Berlin Umberger, Forrest Morgan, Earl Crouch, George Bowman, Chandler Townsend

Art Club

*"With hands ever ready
To make what is right"*

OFFICERS

KENNETH MOTLEY..... *President*
 TOMMY FRANKLIN..... *Vice President*
 YVONNE STONE..... *Secretary-Reporter*
 MRS. PAINTER..... *Sponsor*



The Art Club designed and made the place cards for the football banquet. The members did outdoor sketches in the spring. They entered the National Contest of original designs for the Easter seals for crippled children. They planned to paint a canvass in oils for the school library.



FIRST ROW: Adelee Miller, Margie Evans, Margaret Kessler, Nina Slayton, Betty Joe Wharton, Iris Shumate
 SECOND ROW: Billy Hale, Kenneth Motley, Billy Rigby, Wayne Mann, Yvonne Stone, Tommy Franklin, Mrs. Painter, Billy Shanks, Billy Ling, Bobby Meador, Richard Crawford, Ray Hart, Rodney Nichols



Library Club

*"I'll tell you a story,
About Jack-A-Nory"*

OFFICERS

PEGGIE SHUGART.....	<i>President</i>
FRANCES BUTNER.....	<i>Vice President</i>
DOROTHY CAHILL.....	<i>Secretary</i>
BERLIN UMBERGER.....	<i>Treasurer</i>
MISS HUTCHERSON.....	<i>Sponsor</i>

The purpose of the Library Club is to promote and broaden interest in reading, and, also, to train those who are interested in becoming student assistants in the library or choosing library work as a career.

The club gave an Assembly program during Book Week, November 10, 1946, at which time they presented a one-act play entitled: "The Guilty Ones." Members of the club helped arrange displays of books during Book Week and at other times. Voluntary members who were interested in becoming librarians served as library assistants during the year.



SEATED: *Rexine Leffel, Amaryllis Maxey, David James, Bobby Shively, Marvin Hutcherson, Robert Vest, Lois Butner, Anna Marie Maxey, Dorothy Hogan*
 STANDING: *Elmer Doss, Virginia Painter, Peggie Shugart, Frances Butner, Dorothy Cahill, Berlin Umberger, Juanita Hudson, Mary Lou Criss, Barbara Greig, Betty Crawford, June Crawford, Miss Hutcherson*

Junior Masque Club

*"But I must wear my plain, brown gown,
And never go too fine"*

OFFICERS

JEAN UMBERGER.....	President
HELEN WEBBER.....	Vice President
BARBARA MOORE.....	Secretary
MARILYN PATZOLD.....	Treasurer
JUANITA SHUFFLEBARGER.....	Program Chairman
MRS. LOOMIS.....	Sponsor



The Junior Masque is a dramatic club for the eighth and ninth graders. The members are admitted only by tryouts and then voted in. This is done because several years ago the club became so large and inactive that membership had to be decreased, to those who were willing to make the club successful.

The monthly meetings that are held are made interesting by the members presenting one-act plays and variety shows. Plans are being made to show moving pictures at future meetings.

The annual Christmas play, presented in assembly, was entitled "Why the Chimes Rang" and most members were able to participate either by acting, singing in the choir, or working on one of the committees. Another project was sponsoring the Teen-Canteen which was most successful.

This club's purpose is not socials; therefore, only one was planned for the year.



FIRST ROW: Diane Murray, Donna Ray Holt, Barbara Moore, Carolyn Sue Lyon, Charlotte Key, Helen Weaver, Jean Umberger, Mary Brent, Nancy Callison, Dot Wilhelm, Jeanine Crawford, Rosalie Turner, Mrs. Loomis
 SECOND ROW: Margaret Beckner, Ann Middlekauf, Nancy Hash, Shirley Robinson, Betty Davis, Lorraine Brillhart, Billy Webb, Vernelle Mays, Joanne Jonas, Helen Webber, Nancy Cochran, Martha Waldron, Mary Jo Harris, Arlene Evans, Marilyn Patzold
 THIRD ROW: Rodney Nichols, Lois Butner, Alma Shelbourne, Pat Gates, Juanita Hudson, Julia McGhee, Doris Harifield, Betty Ryan, Dorothy Sink, Josephine Bennett, Willie Riddlebarger, Emma Hutchins, Phyllis Wood
 FOURTH ROW: Shirley Smith, Doris Bailey, Elizabeth Ann Cregar, Ann Lee Allman, Johnny Webb, Jimmy Hale, Billy Ling, Billy Shanks, Lawrence Woolson, Jean Prillaman, Linda Evans, Aubrey Drewry, Martha Ann Boyd, Juanita Shufflebarger



Senior Y-Teens

"Birds of a feather flock together"

OFFICERS

PEGGY OWEN.....	President
DOROTHY CAHILL.....	Vice President
IRIS PROFFITT.....	Secretary
ALMA TICE.....	Treasurer
BECKY DUDLEY.....	Program Chairmen
MARY ALICE BOSTIAN.....	
LOUISE AKERS.....	Social Chairman
MISS MORRIS.....	Sponsor

The Senior Y-Teens, formerly the Girl Reserves, had many worth-while activities this year; namely, a fall reception for new club members and faculty, Installation Service, Fashion Show, Mother-Daughter Banquet, furnished entertainment at the Veterans Facility, Spaghetti Supper, sponsored the Teen-Canteen Dance, Open House at the "Y," and inspiring monthly meetings.



FIRST ROW: June Mattox, Ruby Obenchain, Betty Randall, Edith Obenchain, Colleen Lavendar, Barbara Legg, Marie Arrington, Beverly Trent, Betty Teichler, Ruth Callison, Evelyn Payne, Kathleen Thompson, Doris Wingo, Jeannine Hammond, Mildred Bowling, Connie Shively, Barbara Llewellyn
 SECOND ROW: Dot Hogan, Elsie Obenchain, Betty Boyd, Evelyn DeMott, Edna King, Barbara Trosperk Nancy Dillon, Peggy Edwards, Hester Wade, Marlene Anderson, Betty Baird, Betty Deyerle, Annie Hambrick, Rosemary Shuffelbarger, Betty Joyce Fitzgerald
 THIRD ROW: Miss Morris, Iris Proffitt, Rowena Cuddy, Mary Joyce Matthews, Norva Hardie, Lillie Roberts, Greta Hardie, Anna Maxey, Mary Lou Criss, Betty Key, Ernestine Mitchell, Joyce Ward, Betty Meador, Joyce Lowry, Charlotte Inge
 FOURTH ROW: Betty McManama, Louise Akers, Joanne Webber, Mary Alice Bostian, Katherine Scordas, Joyce Parrish, Evelyn Shelbourne, Joyce Bowles, Alma Tice, Betty Ashwell, Edith Luke, Ann Dunlap, Nancy Hurd, Becky Dudley, Virginia Bryant
 FIFTH ROW: Elizabeth Pettit, Frances Thompson, Roberta Wilson, Peggy Owen, Adelee Miller, Barbara Flippen, Marion Inge, Naida Gibson, Nedra Morris, Catherine Jennings, Betty Robertson, Betty Milton, Jean Zeigler, Juanita Caldwell, Jackie Martin, Yvonne Stone
 SIXTH ROW: Letty Kavanaugh, Wilda Eller, Betty Jean Crowder, Betty Divers, Thelma Altizer, Charlotte Hash, Betsy Carper, Betty Layne, Betty Stone, Frances Salmon, Beverly Michel, Helen Burnette, Nancy Clement, Mary Pratt, Janet Basham, Evelyn Booth, Clara Ann Abbott
 SEVENTH ROW: Delores Evans, Barbara Yeatts, Joan Kemp, Delores Whittington, Veneda Buckner, Meryle Stanley, Clara Ferrell, Ann Crowgey, Winnie Mae Vest, Virginia DeWitt, Thelma Zimmerman, Ruby Dudley, Marjorie Evans, Dorothy Bible, Betty Jo Batts, Dorothy Saunders
 EIGHTH ROW: Mary Sue Munsey, Margaret Wright, Dorothy Cahill, Joane Ferris, Betty Brillhart, Joyce Hale, Virginia Burnette, Verna Cariofe, Betty Crawford, June Crawford, Peggie Shugart, Patsy Taylor, Margaret Kessler, Phyllis Link

Junior Y-Teens

"Come with a whoop, come with a call!"

OFFICERS

BETTY MOORE	President
JEANNETTE SEMONES	Vice President
JOANNE JONAS	Co-Secretaries
DIANE MURRAY	Co-Secretaries
SHIRLEY SMITH	Treasurer
VIVIAN PEDIGO	Program Chairman
MARTHA BLOUNT	Social Chairmen
DONNA HOLT	Social Chairmen
JOENELL MOON	Social Chairmen
MISS MORRIS	Sponsors
MISS HILL	Sponsors



The Junior Y-Teens has just completed a year full of enjoyable activities which included; A reception, bowling party, box supper, Christmas pageant, Christmas caroling, Mother-Daughter banquet, and a dinner in honor of Mrs. Godsey, who moved to Bluefield.

The Junior Y-Teens found it very pleasant working with the Senior Y-Teens on various projects.



FIRST ROW: Rexine Leffel, Jeannette Semones, Jalene King, Diane Murray, Donna Ray Holt, Barabra Moore, Carolyn Lyon, Ruth Clay, Patsy Hardie, Charlotte Key, Amaryllis Maxey, Nancy Callison, Dot Wilhelm, Jeanine Crawford, Martha Vernon, Rosalie Turner, Barbara Shafer, Willie Mae Nichols, Clarita Cundiff
 SECOND ROW: Miss Morris, Elizabeth Cregger, Peggy Cundiff, Lorraine Brillhart, Barbara Spencer, Shirley Roberts, Nina Slayton, Alma Shelbourne, Betty Moore, Mary Brent, Marilyn Patzold, Ann Middlekauff, Jean Umberger, Virginia Painter, Betty Ryan, Dorothy Sink, Ruth Clift, Martha Blount, Martha Walrond, Mary Jo Harris, Shirley Smith, Charlotte Flitzgerald, Miss Hill
 THIRD ROW: Doris Ann Bailey, Patricia Gates, Peggy Hylton, Betty Jo Thomas, Hazel Wills, Margorie Blevins, Emma Hutchins, Phyllis Wood, Patty Scaggs, Helen Weaver, Virginia Foster, Josephine Crawford, Margaret Beckner, Ann Crowgey, Vivian Pedigo, Helen Webber, Nancy Hash, Nancy Cochran, Arlene Evans, Betty Turner, Josephine Burnette
 FOURTH ROW: Sara Lou Spigle, Ann Wilbourne, Ann Lee Allman, Mary Ann King, Barbara Pedigo, Betty June Meadows, Betty Davis, Vernelle Mays, Nancy Riley, Juanita Hudson, Julia McGhee, Joanne Jonas, Jean Prillaman, Martha Boyd, Juanita Shuffelbarger, Linda Evans, Norma Jean Gray, Rita Mae Shoemaker, Dorothy Hall, Joan Bryant



Future Homemakers of America

*"Pat-a-cake, pat-a-cake
Baker's man"*

OFFICERS

KATHERINE SCORDAS.....	<i>President</i>
NEDRA MORRIS.....	<i>Vice President</i>
JOYCE PARRISH.....	<i>Secretary</i>
MARTHA BOYD.....	<i>Treasurer</i>
NAIDA GIBSON.....	<i>Parliamentarian</i>
DOROTHY CAHILL.....	<i>Finance Chairman</i>
MRS. SLOAN.....	<i>Sponsor</i>

The purpose of this club is to promote a growing appreciation of the joys and satisfactions of homemaking. For the first time, this club became a part of the State and National Organizations of the F. H. A.'s.

At the monthly meetings, different speakers were invited, who gave demonstrations on various subjects. Refreshments were served to train the girls to be gracious hostesses.

Their only social activities during the year were a hayride and a Teen-Canteen dance at the school.



FIRST ROW: Betty Asburry, Dorothy Cahill, Josephine Crawford, Patricia Gates
 SECOND ROW: Betty Jo Batts, Claire Ann Abbott, Mary Lou Criss, Charlotte Fitzgerald
 THIRD ROW: Evade Saville, Naida Gibson, Martha Ann Boyd, Katherine Scordas, Joyce Parrish, Nedra Morris, June Crawford
 FOURTH ROW: Helen Crowgey, Lena Goad, Mrs. Sloan, Hester Wade, Edith Vernon
 FIFTH ROW: Peggie Shugart, Mary Carros, Barbara Greig, Frances Butner

Science Club

*"A hill full, a hole full,
Yet you cannot catch a bowl full"*

OFFICERS

CHANDLER TOWNSEND.....*President*
LOWELL TINSLEY.....*Vice President*
IRIS PROFFITT.....*Secretary-Treasurer*
MR. DIXON.....*Sponsor*



The Science Club organized in October with an enrollment of thirteen members.

Each worked on a science project of his choice during the year. Some projects include: Cancer, meteorology, amateur photography, criminal laboratory detection, and many other varied interests.

Science Talent Search tests, issued by the Virginia Junior Academy of Science, were taken by a few members.



SEATED: *George Bowman, Emma Hutchins, Sue Bower, Dorothy Bible, Iris Proffitt, Chandler Townsend*
STANDING: *Lowell Tinsley, Richard Hylton, Mr. Dixon, Carl Reynolds, Ralph Martin*



Camera Club

*"Gaily runs the reel and
the little spinning wheel"*

OFFICERS

LANDON SIMPSON.....	<i>President</i>
JACK MULLEN.....	<i>Vice President</i>
HAROLD WHITE.....	<i>Treasurer</i>
MR. BAKER.....	<i>Sponsor</i>

The purpose of the Camera Club is to study photography as a hobby and to gain better knowledge of taking, developing, enlarging, and printing pictures.

The club, which is open only to Juniors and Seniors, met twice each week. All of the developing and printing of pictures was done in the dark room in the shop building.



*Wayne Mann, Richard Hylton, Jack Mullen, Earl Crouch, Billy Metts
Harold White, Landon Simpson, Melvin Creasey, Mr. Baker, Jack Baldwin*



Senior Class Directory

MARGUERITE ABSHIRE—Masque, Vice President; Thespians; Y-Teens; Beta; Annual.

LOUISE AKERS—Eighth Grade, Secretary; Y-Teens, Secretary-Treasurer-Social Chairman; Beta; Annual; Cheerleader; Thespians; Junior Class, Secretary; Literary, Vice President; Masque; Camera; Pep; S. C. A., Secretary; Basketball, Captain; Assistant Editor of Newspaper.

THELMA ALTIZER—Y-Teens; Camera; Pep; Science; Masque; S. C. A., Representative; Head Cheerleader; Annual; Newspaper; Glee.

RAMONA BARKER—Y-Teens; F. H. A., President; Masque.

JANET BASHAM—F. H. A.; Y-Teens; Masque; Dance; Library.

MILDRED BOWLING—Y-Teens; Masque; F. H. A.

BETTY BRILLHART—Y-Teens; Masque; Basketball; Annual; Newspaper.

VIRGINIA BURNETTE—Y-Teens; Masque; Beta, Vice President.

DOROTHY CAHILL—Y-Teens, Vice President; Library, Secretary; F. H. A.; Masque; Pep; Glee.

LEONA CALDWELL—F. H. A.; Masque; Y-Teens; Dance.

ROBERT CALDWELL—Band, President.

DONALD CAMPBELL—Glee; Freshman Class, President; Masque; Art; Football; Newspaper; Annual; Junior Class, President.

BETSY CARPER—Masque; Camera; Y-Teens; Basketball; Softball; Bowling; Newspaper.

B. T. CARTER—Annual Editor.

RANDOLPH COLE—Football; Baseball; Track; S. C. A., Representative; Glee, Vice President.

BETTY CRAWFORD—Masque; Y-Teens; Library; Dance.

EARL CROUCH—Camera; Annual; S. C. A., President; Masque; Track.

BETTY JEAN CROWDER—Literary, President; Y-Teens, Social Representative; Thespians; Beta; Masque; S. C. A., Representative; Assistant Editor of Annual; Science; "Beta Beauty."

RICHARD HYLTON—Science; Camera; Basketball, "Y-league."

MARION INGE—Masque; Pep; Y-Teens; Literary; Glee; Camera; Thespians; Newspaper.

CATHERINE JENNINGS—Beta; Masque; Y-Teens; Glee, Vice President.

MARGARET KESSLER—Masque; Art; F. H. A.; Band, Secretary; Thespians, Vice President; Pep; Annual; Y-Teens; Dance; Newspaper; Majorette.

BETTY DIVERS—Eighth Grade, President; Masque, President; Y-Teens, Vice President; Glee, President-Reporter; Junior Class, Vice President; Camera; Thespians, Treasurer; Co-Editor of Newspaper; Basketball Captain; Annual; Beta; S. C. A., Representative; Pep; Literary; Softball.

RUBY DUDLEY—Y-Teens; Masque; Literary; F. H. A.; Basketball; Thespians, Secretary; Cheerleader; Annual.

ANNE DUNLAP—Beta; Y-Teens; Masque.

WILDA ANN ELLER—Y-Teens, Secretary; Glee, Vice President; Co-Editor of Newspaper; Head Cheerleader; Beta; Thespians; Masque; Annual, Business Manager; Pep; S. C. A., Representative; Glee, Treasurer.

MARJORIE EVANS—Y-Teens, Vice President; Masque; Art; Glee; Beta; Basketball; Newspaper; Pep; Annual; Majorette.

JOANE FERRIS—Masque; Y-Teens; Annual; Newspaper, Business Manager; S. C. A., Representative; Basketball; Beta, President.

PATRICK FISHER—Glee; Thespians; Masque; Art.

BARBARA FLIPPEN—Beta; Thespians; Masque; Literary; Camera; Newspaper; Pep; Bowling; Y-Teens, Reporter.

JOHN FRAM—Science; Glee; Literary; Thespians; Camera; Masque.

VIRGINIA FRITH—Glee; Dance.

CHARLOTTE HASH—Y-Teens; Beta; Masque, Secretary; Cheerleader; Basketball; Literary; Camera; Senior Class, Secretary; Annual; Thespians, President; Newspaper; S. C. A., Representative.

PHYLLIS HENSLEY—Glee; Dance; Dramatic; Science, President.

WILLIAM HOLYFIELD—Masque; S. C. A., Historian; Camera; Glee; Football; Track; Baseball; Basketball; Beta, President.





Senior Class Directory

EDNA KING—S. C. A., Representative; Library, President; Chorus, Vice President; Girls' Athletic Association Dance; Beta; Y-Teens; Annual.

COLLEEN LAVENDER—Y-Teens; Glee; Beta, Secretary-Treasurer.

BARBARA LEGG—Masque; Y-Teens; Thespians; Glee; Beta; Pep.

JEAN LIGHT—Art; Thespians; Science; Newspaper; Annual; Pep; Beta; Dance; Masque, Program Chairman; Y-Teens, Social Representative.

MONT LINKENAUER—Glee; Football; Sophomore Class, President; Track; Baseball.

EDITH LUKE—Beta; Annual; Dance; Y-Teens.

CLYDE LYLE—Pep.

WILLIAM MANUEL—Basketball; Track; Football.

JACK MEADOR—Football.

BILLY METTS—Band; Masque; Camera.

BETTY McMANAMA—Masque; Literary; Pep; Y-Teens.

ADELEE MILLER—S. C. A., representative; Y-Teens, Treasurer-Program Chairman; Art; Masque; Beta; Dance; Annual; Senior Class, Reporter; Newspaper; Pep; Glee, Secretary.

ERNESTINE MITCHELL—Beta; Y-Teens; Literary, President; Camera; Glee; Newspaper, Head Typist; Annual; Masque; S. C. A., Representative; Pep; Science; Basketball; Softball; Senior Class, President.

JACK MULLEN—Football; Camera; Basketball; S. C. A., Representative.

JOHN MURPHY—Glee, President; Band; Football.

ROBERT MURRAY—Band.

JACK NEWMAN—Basketball; Football.

EDITH OBENCHAIN—Beta; Y-Teens; Newspaper; Dance.

RUBY OBENCHAIN—Masque; Y-Teens; Dance.

PEGGY OWEN—Eighth Grade, President; Masque, Secretary; Annual; S. C. A., Vice President-Secretary; Basketball, Assistant Manager; Thespians; Glee; Beta; Camera; Y-Teens, President-Program Chairman; Major-ette; Cheerleader; Pep; Newspaper.

CARL PERDUE—Band; Masque; Newspaper; Football.

ALBERT WILSON—Camera; Eighth Grade, President; Track; Football; Baseball; Basketball.

CHARLES WOOD—Masque; Camera; Annual.

MARGARET WRIGHT—Beta; Masque; Y-Teens; Pep; Bowling; Dance; Tennis; Softball; F. H. A.; Glee; Eighth Grade, secretary-Treasurer; "Callaway Songsters," President; Newspaper; Annual.

TRACY WRIGHT—Glee; Camera; Masque; Football; Basketball; Baseball.

LEWIS PETERS—Library; Glee; Science; Masque.

BILLY POPE—Football, Manager; Band.

IRIS PROFFITT—Masque; Literary; Y-Teens, Secretary; Newspaper; Science, Secretary-Treasurer; Thespians, Second Vice President; Annual, Business Manager; Beta.

HENRY QUISENBERRY—Glee; Band; Newspaper; Football; Basketball; Track; Masque; Beta; Camera.

BETTY RANDALL—Y-Teens; Library; Dance.

CARL REYNOLDS—Masque; Glee; Science.

EVADÉ SAVILLE—F. H. A.

HELEN SECRIST—Masque; Beta; F. H. A., Dance.

MYRNA SHEFFIELD—Y-Teens; Dance; Newspaper; Thespians; Masque; Pep.

ROSEMARY SHUFFLEBARGER—Literary; Masque, Secretary; Thespians; Y-Teens; Library; Glee, Librarian; Pep; Newspaper; Beta.

LANDON SIMPSON—Masque; Annual; Camera, President; Thespians.

GRAYSON THOMPSON—Football.

BARBARA TROSPER—Y-Teens; Boosters; Tennis; Band; Beta; Dance; Annual.

EDITH VERNON—F. H. A.; Dance.

HESTER WADE—Y-Teens; F. H. A.; Masque; Dance.

JOYCE WARD—Beta; Camera; Y-Teens; Literary, Secretary; Newspaper; Masque; Science.

JOANNE WEBBER—Y-Teens; Masque; F. H. A.; Dance; Pep; Newspaper; Literary, Historian.



Hardie's
 Earl Wood
 Grotto's
 Roanoke Dairy
 Lee Theatre
 "Bill's"
 A.L. Nelson & Sons
 Hieronimus
 Wmson. Rd. E550
 N.W. Pugh Co.
 Bowman's
 Caldwell's
 Sikes Co.
 Parselli's
 Pie Shop
 "Photo Shop"
 N. H. Cole Garage
 "Kay's"
 Dobson & Co.
 Davidson's
 Laundry
 Stone Printing Co.
 Time World Corporation
 W.D. B.V.
 Pepsi-Cola
 Roanoke Nohi
 Cakery
 Royal Webber
 Rugs & Groceries
 Kene Furniture Co. Co.
 Gibson Wallpapers
 N. W. Pugh Co.



"This little pig went to market"

Advertisements

COMMUNITY INTEREST!

Just One of the Many "Community Interest"
Programs on WSL S



The "Young Roanoke Sings" Chorus
(HEARD EACH WEEK)

W S L S

"The Shenandoah Life Station"

<p><i>Compliments of</i></p> <p>HARDIE BROTHERS</p> <p>SERVICE STATION</p>	<p>SMITH'S ESSO SERVICE STATION</p> <p>24-Hour Service</p> <p>GROCERIES TEA ROOM</p> <p>AUTO REPAIRING</p> <p>CAB SERVICE</p> <p>WILLIAMSON ROAD DIAL 2-7980</p>
--	--

Kane
FURNITURE
 22 E. CAMPBELL AVE. ROANOKE, VIRGINIA

<p>No. 67</p> <p>R. M. A.</p>	<p>B. D. PETERS, AGENT</p> <p>STATE FARM MUTUAL INSURANCE COMPANY</p> <p>AUTO — LIFE — FIRE</p> <p>313 West Campbell Avenue</p> <p>PHONE 8898 RES. 3-1912</p>
-------------------------------	--

Compliments of

A. L. Nelson & Sons

SODAS

SANDWICHES

Gill's Hamburger House

The Home of Delicious Hamburgers

CURB SERVICE

3105 WILLIAMSON ROAD

For Better Health Use the Best



LABORATORY CONTROLLED

"ROANOKE'S MOST MODERN DAIRY"

THE HOTEL ASSOCIATION OF ROANOKE

VIRGINIA

HOTEL PATRICK HENRY

A. B. MOODY, *Manager*

HOTEL PONCE DE LEON

GARLAND W. MILLER, *Manager*

HOTEL ROANOKE

GEORGE L. DENISON
Associate Manager

K. R. HYDE
Associate Manager

Butner Plumbing and Heating Co.

*We Sell and Service all Kinds of Plumbing Appliances and Heating
Equipment*

STANDARD AND CRANE ENAMEL WARE

GAS AND ELECTRIC APPLIANCES

Crosley-Shelvador Refrigerators—Radios—Apex Washers and Sweepers

Electric Stoves—Stokers and Oil Burners

Electric and Gas Water Heaters

1610 WILLIAMSON ROAD

DIAL 2-3118

ROANOKE, VIRGINIA

C. E. BUTNER, *Owner*

CONTINUALLY
TIMELY . . .

THE ROANOKE TIMES

The Roanoke World-News

RADIO STATION WDBJ

Times-World Corporation

ROANOKE, VIRGINIA

H. G. COLE GARAGE

Day and Night Towing Service

PHONE—SHOP 3-2462

PHONE—HOME 2-1819

1860 WILLIAMSON ROAD

PENNINGTON MOTORS

"I Buy and Sell Used Cars"

328 WEST SALEM AVENUE
ROANOKE, VIRGINIA

Dial 2-2581

FOR BEST BAKING RESULTS

ALWAYS USE

ENRICHED

METROPOLITAN

LIGHT WHITE

FLOURS

Roanoke City Mills, Inc.

ROANOKE, VIRGINIA

The South's Largest and Finest Flour and Feed Mills

VISIT OUR UPSTAIRS STORE FOR DOWN-TO-EARTH PRICES ON YOUR

JEWELRY NEEDS

20% DISCOUNT ON EVERY PURCHASE

Three-Day Service on
WATCH REPAIRING AND ENGRAVING

Arrington Jewelers

WATCHMAKERS AND ENGRAVERS

Across Street from Park Theater

UPSTAIRS

DIAL 2-1780

Established 1866

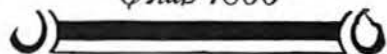

Music? We're glad you asked the question! We offer the music of a pipe organ, and we know from experience that pipe organ music is the most fitting of all.

OAKLEY
Funeral Service
Costs No More



6283

Learn to Fly

FRANTZ FLYING SERVICE

Woodrum Field

ROANOKE, VIRGINIA

Ercoupe Sales and Service

The Certified Spin-Proof Airplane

NELSON HARDWARE
COMPANY

1888 — Fifty-Nine Years — 1947

"Roanoke's Only Exclusive

Sporting Goods Store

and

Southwest Virginia's Largest"

19 Campbell Avenue, East

DIAL 2-1642

Compliments

of

MICHAEL'S
BAKERY

PROPST-CHILDRESS SHOE CO.

"Beautiful Shoes" — Bags

PHONE 9269

ROANOKE, VIRGINIA

Compliments of

B. Forman Sons

STINSON SALES & SERVICE

Virginia Airmotive

All Types Used Aircraft
for Sale

DOBSON & CO.

GENERAL MERCHANDISE

INCLUDING

Fire Salvage and Bankrupt Stock

15 CHURCH AVENUE, S. E.

CALDWELL-SITES CO.

Office Equipment—Office Supplies

STATIONERY

MIMEOGRAPHS

GIFTS

ROANOKE, VIRGINIA

Compliments of

LEE THEATRE

“The Showplace of Roanoke”

RENDEZVOUS FOR THE COLONELS

DIAL 3-1571

ALWAYS THE BEST IN ENTERTAINMENT



To High School Graduates

Whatever you plan to do after graduation—whether you plan for college or business—your mental development must continue.

The National Business College is a distinctive, private school of professional grade. Day and evening courses prepare high school graduates for immediate earnings. Many graduates who have acquired experience are now presidents, vice-presidents, cashiers, secretaries, treasurers and controllers of large corporations—others are in successful accountancy practice.

The selection of a commercial school for your business training is of vital importance to you. Write for beautifully illustrated catalog.

National Business College Roanoke, Virginia

Accredited by National Association of Accredited Commercial Schools.

DE LUXE LAUNDRY AND DRY CLEANERS

Where Service is Prompt

2008 WILLIAMSON ROAD

PHONE 2-3133

FIRST FEDERAL SAVINGS AND LOAN ASSOCIATION OF ROANOKE



34 WEST CHURCH AVENUE

GRAVES-HUMPHREYS HARDWARE CO., INC.

Shop Equipment

SPECIALIZING IN

School Workshop Machinery

Such Lines as Delta, Boyce, Crane,

Stanley, Atlas and Dewalt

Motor-Driven Machinery

Equipment for a Complete Shop

Congratulations

And May You

Enjoy



Dairy Products

Always

CLOVER CREAMERY
COMPANY, INC.

Dial 6261

Make it a Standing Date . . .

“FRIEND’S NITE”

Each Thursday Evening 5 to 8:30

Special Full Course Dinner . . 55c

Delicious Food, Pleasant Surroundings,
Excellent Service

“*Good Food is Good Health*”

Follow Roanoke’s Eating Habit and
Dine at the

METROPOLITAN CAFE

510 SOUTH JEFFERSON STREET

PHELPS & ARMISTEAD

Incorporated

Complete Home Outfitters

FURNITURE AND ELECTRICAL
APPLIANCES

111-113 Campbell Avenue, West

ROANOKE, VA.

MORGAN-EUBANK FURNITURE
CORPORATION

14 EAST CAMPBELL AVENUE

“THROUGH THE BLOCK”

JOHN NORMAN, INC.

MEN'S CLOTHING

"Step Into Style"

Compliments of

ENGLE'S GROCERY

3402 WILLIAMSON ROAD

Open Daily 8:00 A. M.—10:00 P. M.

PHONE 3-2301

ROANOKE NEHI
BOTTLING CORPORATION

NEHI ROYAL CROWN COLA

PAR-T-PAK

PARSELL'S PIE SHOP

PIES — DOUGHNUTS — FRIED PIES

102 COMMERCE STREET

ROANOKE, VIRGINIA

GISINER WALLPAPER CO.
106 EAST CHURCH AVENUE

“Let us Decorate Your Home”

Interior and Exterior Painting

DIAL 8083 OR 6135

JOHNSTON-VEST
ELECTRIC CORPORATION
315 West Campbell Avenue

Dial 3-4407

ROANOKE, VIRGINIA

Kelvinator Home Appliances

Crysler-Airtemp Air Conditioning

AND

Automatic Oil Furnaces

WHITESCARVER ENGINEERING
COMPANY, INCORPORATED

Headquarters in Southwest Virginia

FOR

YORK

Air Conditioning

AND

Refrigeration

Equipment

Compliments of

ROANOKE RAILWAY AND
ELECTRIC COMPANY

VIRGINIA PAPER AND
CHEMICAL COMPANY,
INC.

Quality Supplies and Equipment

133 Salem Avenue, West

DIAL 14341

ROANOKE, VIRGINIA

VIRGINIA TRACTOR Co., INC.

Tenth Street Extension and
Levelton Avenue

ROANOKE, VIRGINIA

Machinery and Equipment

AIRHEART-KIRK

MEN'S CLOTHING

SINCE 1902

45 Years' Experience

107 West Campbell Avenue

Compliments of

VIRGINIA ASPHALT
PAVING COMPANY, INC.

FOR YOUR DAIRY PRODUCTS
DIAL 2-3461



ROANOKE DAIRY
AND ICE CREAM
COMPANY

<p>STRAIN COAL COMPANY Williamson Road, R. F. D. No. 2 ROANOKE, VIRGINIA</p>	<p>WEIKEL'S RESTAURANT 217 TWENTY-FOURTH STREET Steak and Chicken Dinners CURB SERVICE</p>
<p>BARGER BROTHERS COAL AND WOOD DEALERS QUALITY SERVICE PRICE Liberty Road, Williamson Road ROANOKE 12, VIRGINIA</p>	<p>Air-Conditioned 11 ALLEYS 17 TABLES BOWLING BILLIARDS JEFFERSON RECREATION PARLORS 309½ Jefferson Street Over Sportsman</p>
<p><i>Compliments of</i> PATTERSON DRUG CO. Henry Street and Church Avenue DIAL 9244 PROMPT SERVICE</p>	
<p>COLONIAL TOURIST HOME MRS. W. T. WINGFIELD 2614 Williamson Road Two Miles North of Roanoke, on U. S. 11 and 220 DIAL 2-3611 ROANOKE, VA. GARAGE MODERN BEDS BATHS</p>	<p><i>Compliments of</i> MCCLAUGHERTY'S DRUG STORE PHONE 8373 1005 Williamson Rd. Roanoke, Va.</p>

<p>WILLIAMSON ROAD ESSO STATION</p> <p><i>Lubrication - Washing - Waxing</i></p> <p>TIRE AND BATTERY SERVICE ROAD SERVICE</p> <p>Williamson Road at Tenth Street On U. S. 11 and 220</p> <p>DIAL 3-3113 ROANOKE, VA.</p>	<p>PAINTER'S PHARMACY</p> <p>2012 WILLIAMSON ROAD</p> <p>DIAL 2-2826 ROANOKE, VA.</p> <p><i>Your Drug Store</i></p>
<p>Cawley & Scott</p> <p><i>"Correct Home Furnishings at Minimum Prices"</i></p> <p>108 West Church Avenue ROANOKE, VIRGINIA</p>	<p>BECAUSE</p> <p><i>"Style Comes First"</i></p> <p>MITCHELL CLOTHING</p> <p>ROANOKE VIRGINIA</p>
<p>ROANOKE STAMP AND SEAL CO.</p> <p>P. O. Box 1049</p> <p>ROANOKE, VIRGINIA</p>	<p>WILLIAMSON ROAD PHARMACY</p> <p>Corner Williamson Road and Grace Street</p> <p>ROANOKE, VIRGINIA</p>
<p>NEWMAN'S FIVE AND TEN CENT STORE</p> <p><i>"Where Values Are Valued"</i></p> <p>2110 Williamson Road</p>	<p>PRESTO CAFE</p> <p><i>Where Only Good Food Is Ordered</i></p> <p>15 East Campbell Avenue</p>

<p>DOOR GLASS AND WINDSHIELDS INSTALLED DIAL 9600 - 9000 ABE HUDDLESTON <i>Acetylene and Electric Welding</i> New and Used Auto - Truck Parts RADIATOR REPAIRING 199 Commonwealth Avenue, N. E. Roanoke, Virginia</p>	<p><i>Compliments of</i> HUGH T. GISH</p>
<p><i>Compliments of</i> TAU THETA SORORITY</p>	<p>EARL WOOD <i>Distinctive Printing</i> 109 Woodland Avenue Williamson Road DIAL 7503 <i>"Pay Cash and Pocket the Profit"</i></p>
<p>COATS, SUITS, DRESSES PHONE 3-4131 WORTH'S 311 SOUTH JEFFERSON STREET ROANOKE, VIRGINIA <i>Sportswear</i> <i>"Style Plus Value"</i></p>	<p>BELMONT SHOE HOSPITAL 105 Second Street, S. E. F. E. JOHNS, Prop.</p>
<p>SAM'S <i>For</i> <i>Durable Work Clothes and Shoes</i> 304-306 Nelson Street Roanoke, Va. DIAL 2-7300 114 Main Street Salem, Va. Phone 671</p>	<p><i>Compliments of</i> KLENSALL CLEANERS 806 Franklin Road, S. W. DIAL 7317</p>

<p>W. T. HYLTON</p> <p><i>Groceries—Fresh Meat Feed—Hardware Delivery</i></p> <p>ROUTE 1 DIAL 4139</p>	<p><i>Gifts With a Future</i></p> <p>Henebry's</p> <p>REGISTERED JEWELERS AMERICAN GEM SOCIETY</p>
<p>NATALIE SHOPPE</p> <p><i>Sponsoring Smart Apparel for the School Miss</i></p> <p>ROANOKE, VA.</p>	<p>OFFICE PHONE 6003 RES. PHONE 2-2571</p> <p>G. E. TROUT & SONS</p> <p><i>Contractors and Builders</i></p> <p>418-19 BOXLEY BUILDING</p> <p>ROANOKE, VIRGINIA</p>
<p>MOORE-WILLIAMS, INC.</p> <p>CLOTHES FOR FATHER AND SON</p> <p>124 WEST CAMPBELL AVENUE</p> <p>ROANOKE, VIRGINIA</p>	<p><i>Buch & Hancock</i></p> <p><i>"The Man's Store and Shop for Boys"</i></p> <p>106 West Campbell Avenue ROANOKE, VIRGINIA</p>
<p>A. H. TEICHLER</p> <p>STALL 4, CITY MARKET</p> <p>FRESH AND CURED MEATS—POULTRY</p> <p>DIAL 7255</p>	<p></p> <p>Lazarus</p> <p><i>Millinery of Originality and Style</i></p>



<p style="text-align: center;"><i>Compliments of</i></p> <p style="text-align: center;">DAVID C. TYRRELL</p> <p style="text-align: center;">DISTRIBUTOR</p> <p style="text-align: center;">SUN OIL COMPANY PRODUCTS</p> <p>ROANOKE, VA. PHONE 2-2215</p>	<p style="text-align: center;"><i>Student Instruction</i></p> <p style="text-align: center;">MARTIN-O'BRIEN FLYING SERVICE, INC.</p> <p style="text-align: center;"><i>"For G. I.'s and Students"</i></p> <p style="text-align: center;">PHONE 3-2022</p>
<p style="text-align: center;"><i>Compliments of</i></p> <p style="text-align: center;">CRYSTAL SPRING LAUNDRY AND DRY CLEANING</p> <p style="text-align: center;">FRANKLIN ROAD</p> <p style="text-align: center;">ROANOKE, VIRGINIA</p>	<p style="text-align: center;">JOSEPH SPIGEL, INC.</p> <p style="text-align: center;"><i>Junior and Misses Garments</i></p> <p style="text-align: center;">Campbell Avenue at Henry Street ROANOKE, VIRGINIA</p>
<p style="text-align: center;">SCOTTIE'S RESTAURANT</p> <p style="text-align: center;"><i>"Steaks and Chickens"</i></p> <p style="text-align: center;">OUR SPECIALTY</p> <p>PHONE 2-9261 WILLIAMSON ROAD</p>	<p style="text-align: center;"><i>Compliments of</i></p> <p style="text-align: center;">B. B. BOWMAN PRODUCE COMPANY</p> <p style="text-align: center;">219 NELSON STREET</p>
<p style="text-align: center;"><i>Courtesy of</i></p> <p style="text-align: center;">YELLOW CAB COMPANY</p> <p style="text-align: center;">Dial 7711</p>	<p style="text-align: center;">SIDNEY'S</p> <p style="text-align: center;"><i>Your Complete Specialty Shop</i></p> <p style="text-align: center;">We Specialize in Smart Wear for the Younger Set</p> <p style="text-align: center;">501 SOUTH JEFFERSON STREET PHONE 2-1021</p>

<p><i>Compliments of</i></p> <p>S. H. KRESS & CO.</p> <p>5-10-25c STORE</p> <p>ROANOKE, VIRGINIA</p>	<p>SAMPSON PAINT AND COLOR CO., Inc.</p> <p>PAINTS, VARNISHES, WALLPAPER</p> <p>Wholesale and Retail</p> <p>508 South Jefferson Street</p> <p>PHONE 3-1343</p>
<p>LINDSEY-ROBINSON & Co., INCORPORATED</p> <p>MERCHANT MILLERS</p> <p>ROANOKE, VIRGINIA</p>	<p>FINK'S JEWELERS</p> <p>308 South Jefferson Street</p>
<p>RUGBY GROCERY</p> <p>STAPLE AND FANCY GROCERIES</p> <p>1216 Eleventh Street, N. W.</p> <p>DIAL 7366 AND 7367</p> <p>CARTER AND OWEN, <i>Proprietors</i></p>	<p><i>Compliments of</i></p> <p>HOLLINS AND KELLY</p> <p>SUNOCO SERVICE STATION</p> <p>Franklin Road</p>
<p><i>Compliments of</i></p> <p>ELLIOTT'S CONFECTIONERY</p> <p>1104 Melrose Avenue, N. W.</p> <p>H. W. ELLIOTT, <i>Proprietor</i></p>	<p>Diamonds—Watches—Silverware</p> <p>DIAL 2-0953</p> <p>BARR BROTHERS</p> <p>FRIENDLY JEWELERS</p> <p>4 E. CAMPBELL—Just off Jefferson</p> <p>Terms as low as \$1.25 a week</p> <p>JEROME BARR, Mgr. ROANOKE, VA.</p>

<p><i>Founded 1888</i> DIAL 2-0832</p> <p>THE HARRISON JEWELRY CO.</p> <p><i>Serving Roanoke Over 50 Years</i></p> <p>307 SOUTH JEFFERSON STREET ROANOKE, VA.</p>	<p>SEE THE ROANOKE FARM SUPPLY CENTER FOR YOUR SUPPLIES</p> <p>FEED FERTILIZER SEED POULTRY EQUIPMENT</p> <p>29 EAST CHURCH AVENUE DIAL 2-1823</p>
<p><i>Compliments of</i></p> <p>ATKINS CONFECTIONERY</p> <p>605 ELEVENTH STREET, N. W.</p>	<p>“CHICKEN IN THE ROUGH” (Copyrighted)</p> <p>½ FRIED CHICKEN</p> <p><i>Served Unjointed without Silverware</i></p>
<p>KATZ FOOD COMPANY</p> <p>Distributors of Food Specialties</p> <p>1621 FIRST AVENUE, N. W. ROANOKE, VA. DIAL 2-3491</p>	<p>ORANGE-CRUSH BOTTLING COMPANY</p> <p>1013 Williamson Road ROANOKE, VIRGINIA DIAL 2-8054</p>
<p>JOIN THE N. & W. VALLEYDOAH ATHLETIC CLUB</p> <p>Help Support Athletics in the Williamson Road Community</p> <p>OFFICERS R. A. PHLEGAR, <i>President</i> V. G. WHITTINGTON, <i>1st Vice Pres.</i> R. G. CULBERTSON, <i>2d Vice Pres.</i> CLARK H. HAGENBUCH, <i>Athletic Director</i> W. C. “JOE” WOODS, <i>Sec-Treas.-Mgr.</i> D. G. FRACKER, <i>Asst. Mgr.</i></p>	<p><i>Compliments of</i></p> <p>VIRGINIA FOODS, INC.</p> <p>Wholesale Groceries</p> <p>“MISS VIRGINIA” CANNED FOODS DIAL 2-3196</p>

<p>LIFE AND CASUALTY INSURANCE COMPANY OF TENNESSEE</p> <p>Industrial—Ordinary R. S. HALE, <i>District Manager</i> 208 MOUNTAIN TRUST BUILDING PHONE 9093</p>	
<p>WATT'S HARDWARE COMPANY</p> <p>General Hardware and Electrical Supplies</p> <p>Paints — Oils — Cutlery Garden Seeds</p> <p>119 WILLIAMSON ROAD DIAL 3-5445</p>	<p><i>Roanoke's Oldest Druggist</i> PRESCRIPTIONS "Over a Million Since 1891" Try BARNES <i>First</i> "He Puts Up Prescriptions" 2 South Jefferson Street</p>
<p><i>Compliments of</i> THE FLOYD WARD SCHOOL OF DANCING</p> <p>27½ KIRK AVENUE DIAL 2-3033</p>	<p>BROTHERHOOD MERCANTILE COMPANY</p> <p><i>Smart Clothing and Furnishings for Men, Young Men and Boys</i></p> <p>107 South Jefferson Street ROANOKE, VA.</p>
<p>SAM FINLEY, INC. FINLEY METHOD</p> <p>Asphalt Roadways</p> <p>1615 CLEVELAND AVENUE, S. W. ROANOKE, VIRGINIA</p>	<p><i>Compliments of</i> BOWMAN'S BAKERY</p> <p>Bakers of Sunbeam Bread</p>

<p>WILLIAMSON ROAD SHELL STATION</p> <p><i>Complete Service for Your Car</i></p> <p>1855 WILLIAMSON ROAD Phone 2-9329 H. C. SINK, <i>Proprietor</i></p>	<p><i>Compliments of</i></p> <p>MAGIC CITY HOUSEHOLD AND HARDWARE COMPANY</p> <p>1610 Williamson Road</p>
<p><i>Compliments of</i></p> <p>BOWLES BAKE SHOP</p> <p>1856 WILLIAMSON ROAD DIAL 2-7142</p>	<p><i>Compliments of</i></p> <p>THE ROANOKE LEADER</p> <p><i>"Roanoke's Friendly Newspaper"</i></p> <p>20 Luck Avenue, S. W. DIAL 3-1551 ROANOKE, VA.</p>
<p>BAKER BROTHERS CASE FARM MACHINERY SALES — SERVICE</p> <p>Home Freezer—Wilson Milk Cooler</p> <p>PHONE 3-2638 3213 Williamson Road ROANOKE, VIRGINIA</p>	<p>McAVOY MUSIC HOUSE</p> <p>817 JEFFERSON STREET ROANOKE, VIRGINIA</p> <p>Baldwin Pianos Sheet Music and Recordings Musical Instruments — Accessories</p> <p>DIAL 8587</p>
<p>TENTH STREET TEXACO STATION</p> <p>TEXACO GAS AND OILS</p> <p>WASHING AND WAXING Marfak Lubrication</p> <p>DIAL 3-6244</p>	<p>For Complete Beauty Service</p> <p>CANDLE-GLO BEAUTY SALON</p> <p>2101 Williamson Road</p> <p>DIAL 2-3734 ROANOKE, VA.</p>

<p><i>Compliments of</i> DAVIDSON'S CAMP DIAL 2-9488 ROANOKE, VIRGINIA</p>	<p>LLOYD'S MARKET <i>For the Finest in Foods</i> 903 WILLIAMSON ROAD DIAL 2-6657 <i>We Deliver</i></p>
<p>Where Clothing and Furnishings Are Just Different Enough to Make Them Distinctive</p>  <p>FOX-HUNT-LOYD CLOTHING, INC. CORNER KIRK AVE. AND FIRST ST., S. W. PHONE 2-2421</p>	 <p>Glenn-Minnich's <i>Clothes for Young Men and Men Who Stay Young</i> 108 WEST CAMPBELL AVENUE <i>"The Store with the Friendly Door"</i></p>
<p>TRIPLE XXX <i>"Home of Good Food"</i> 1210 SOUTH JEFFERSON STREET DIAL 4383</p>	<p>WILLIAM GREEN & CO. <i>"Don't Forget Your Garbage"</i> DIAL 2-4048 10 WILLIAMSON ROAD</p>
<p><i>Compliments of</i> RICHARDSON-WAYLAND ELECTRICAL CORPORATION 122 WEST CHURCH AVENUE <i>"If it's electrical—we sell it"</i> <i>"If it's electrical—We repair it"</i> PHONE 6266</p>	<p>ELECTRIC SERVICE CORPORATION <i>"The Home of General Electric"</i> 28 WEST CHURCH AVE., ROANOKE, VIRGINIA DIAL 2-7730</p>

WILLIAMSON ROAD
PHOTO SHOP

A Good Photo Service
at Reasonable Prices

DIAL 3-0520 ROANOKE, VA.

"Our Business is Developing"



KANN'S
the all-inclusive specialty shop

309 South Jefferson Street

Compliments of
ROANOKE
AUTOMOBILE
ASSOCIATION



PEPSI-COLA BOTTLING CO.
Incorporated
ROANOKE, VIRGINIA

 <p>109 W. CAMPBELL AVE.</p> <p>DIAL 3-1961</p> <p>MISSSES' AND WOMEN'S SMART CLOTHES</p>	<p><i>Donated</i></p>
<p>HUMPHRIES & WEBBER, INC.</p> <p><i>"Market Square Drug Store"</i></p> <p>GARDEN AND FLOWER SEEDS</p> <p>108 E. Campbell Avenue ROANOKE, VA.</p>	<p>BUSH-FLORA SHOE COMPANY</p> <p>39 Years Serving You</p> <p>SHOES OF DISTINCTION</p> <p>130 Campbell Avenue, West DIAL 2-1955 ROANOKE, VA.</p>
<p>ROANOKE WIENER STAND</p> <p><i>Hot Dog King</i></p> <p>25 East Campbell Avenue</p>	<p>ALEX Y. LEE</p> <p><i>Expert Lock and Gunsmiths</i></p> <p>101 Salem Avenue, West DIAL 9832 ROANOKE, VA.</p>
<p><i>Quality Footwear</i></p> <p><i>from</i></p> <p>BOB'S SHOE STORE</p> <p>Will Help You Make the Grade Anywhere</p> <p>BOB'S SHOE STORE, INC.</p> <p>23 East Campbell Avenue</p>	<p>A. S. PFLUEGER</p> <p>REGISTERED JEWELER</p> <p><i>American Gem Society</i></p> <p>118 West Campbell Avenue ROANOKE, VA.</p>

<p><i>Compliments of</i></p> <p>MCLELLAN STORES CO.</p> <p>19 West Campbell Avenue</p> <p>ROANOKE, VA.</p>	<p><i>Compliments of</i></p> <p>F. P. MURRAY</p> <p>STALL 3, CITY MARKET</p> <p>MEATS</p> <p>DIAL 5801</p>
<p>GILES BROTHERS</p> <p>FURNITURE</p> <p>1618 East Church Avenue</p> <p>ROANOKE, VIRGINIA</p>	<p><i>Compliments of</i></p> <p>ROANOKE CIGAR STORE</p>
<p>R. D. CREASY</p> <p>STALL 8, CITY MEAT MARKET</p> <p>FRESH AND CURED MEATS</p> <p>DIAL 7124</p>	<p><i>Compliments of</i></p> <p>MR. AND MRS. C. M. GANAS</p>
<p><i>Compliments of</i></p> <p>L. F. ROSE</p> <p>CITY MARKET</p>	<p>JEFFERSON ELECTRIC COMPANY, INC.</p> <p>23 Franklin Road</p> <p>DIAL 5175</p>

<p>Women Remember</p> <p>Horne's</p> <p>410 South Jefferson Street</p> <p><i>for</i></p> <p>CLEVER CLOTHES CUSTOM-MADE HATS</p>	<p>LUCAS & FRALIN</p> <p>GENERAL CONTRACTORS</p> <p>1218 Williamson Road</p> <p>DIAL 7579 ROANOKE, VA.</p>
<p>FOWLKES & KEFAUVER</p> <p><i>Real Estate—Insurance</i></p> <p>PONCE DE LEON HOTEL BUILDING</p> <p>ROANOKE 5, VIRGINIA</p> <p>Dial 8846</p>	<p>MOUNT SCENERY SERVICE STATION</p> <p>GOOD GULF GAS AND OILS</p> <p><i>Groceries and Drinks</i></p> <p>WILLIAMSON ROAD</p> <p>PHONE 3-0093</p>
<p><i>Compliments of</i></p> <p>JONES & SON NOVELTY COMPANY</p> <p>1201 Maryland Avenue, S. W.</p> <p>PHONE 3-4364</p>	<p>ROY L. WEBBER</p> <p><i>Florist</i></p> <p>2722 Williamson Road</p> <p><i>For the Best in Flowers</i></p> <p>DIAL 3-7722</p>
<p>HARRIS SERVICE STATION</p> <p>Quality Motor Fuels</p> <p>DIAL 2-9222 WILLIAMSON ROAD</p> <p>Tires and Batteries</p>	<p>CLARK'S CASH GROCERY</p> <p>Lindbergh Court</p> <p>GROCERIES AND FRESH MEAT</p>

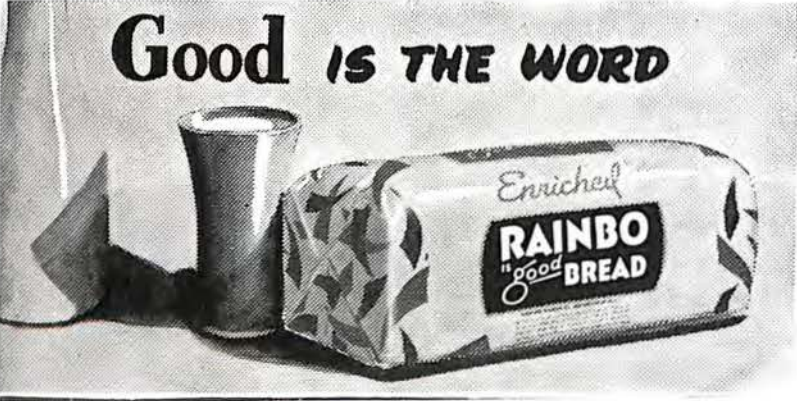
<p><i>Courtesy of</i> BIG 4 BARBER SHOPS S. J. WRIGHT E. T. JONES</p>	<p><i>Compliment of</i> BRADSHAW'S SERVICE STATION Groceries Gas and Oil DIAL 2-0505</p>
<p>Learn to Fly With BOHON AVIATION SCHOOL DIAL 3-2388 ROANOKE, VA. WOODRUM FIELD</p>	<p><i>Compliments of</i> ROBINHOOD PARK BOWLING ALLEYS Open Week Days, 7 to 12 Sundays, 3 to 11 P. M.</p>
<p>ACME TYPEWRITER COMPANY PORTABLES TYPEWRITER RENTALS ROYALS 116 WEST CHURCH AVENUE ROANOKE, VIRGINIA</p>	
	

Compliments of

Kay's Ice Cream

Taste the Difference

IT PAYS TO BUY KAY'S

Heironimus
of Roanoke

Compliments of

MARTIN CINDERBLOCK COMPANY

30th Street and Shenandoah Avenue, N. W.

Phone 2-0416

T. N. GIBSON
WELDING SHOP
GENERAL WELDING AND
MACHINE CO.
WELDERS AND MACHINISTS
Boiler Repairs

11 Williamson Road PHONE 9446

ROANOKE, VIRGINIA

VIRGINIA SOUTHERN COLLEGE

CAREER *and*
INTENSIVE COURSES

*Leading to C. P. A. and
Civil Service Examinations
Bookkeeping, Auditing, Taxation
Stenography, Secretarial Science*

WRITE FOR CATALOG NO. T-106
Co-Educational

Campbell Avenue at Third Street, S. W.

ROANOKE, VIRGINIA

Compliments of
**CAROLINA ASPHALT AND
 ROOFING COMPANY**
 721 Eleventh Street, N. W.
 PHONE 3-1851

**CORNETT SCHOOL
 OF BUSINESS**
 INDIVIDUAL ATTENTION TO EACH
 STUDENT'S PROGRESS
 17 FRANKLIN ROAD DIAL 2-6401

FALLON FLORIST, INC.
 FLOWERS
The Appropriate Gift for all Occasions
 23 WEST CHURCH AVENUE
 DIAL 7709 OR 7700

**WILLIAMSON ROAD
 INSURANCE AGENCY**
 For Your Insurance Needs
 AUTO FIRE LIFE
 W. T. "BILL" BRYAN, Manager
 1210 Williamson Road
 DIAL 3-8144

Compliments of
AMOCO SERVICE STATION
 Eleventh Street and Melrose Avenue
 Wash, Polish, Grease
 Generator Work



**C & H PRODUCE
 COMPANY, INC.**
 WHOLESALE
 FRUITS AND VEGETABLES
 214 Nelson Street, S. E.
 PHONE 6759





*P*ortraits

for tomorrow...

Keep that memory of happy days forever new, forever alive, by giving a truly lasting reminder... your lovely photograph.

Your official Year Book photographer

N. W. PUGH

*"That out of sight is out of mind
Is true of most we leave behind."*

—ARTHUR HUGH CLOUGH

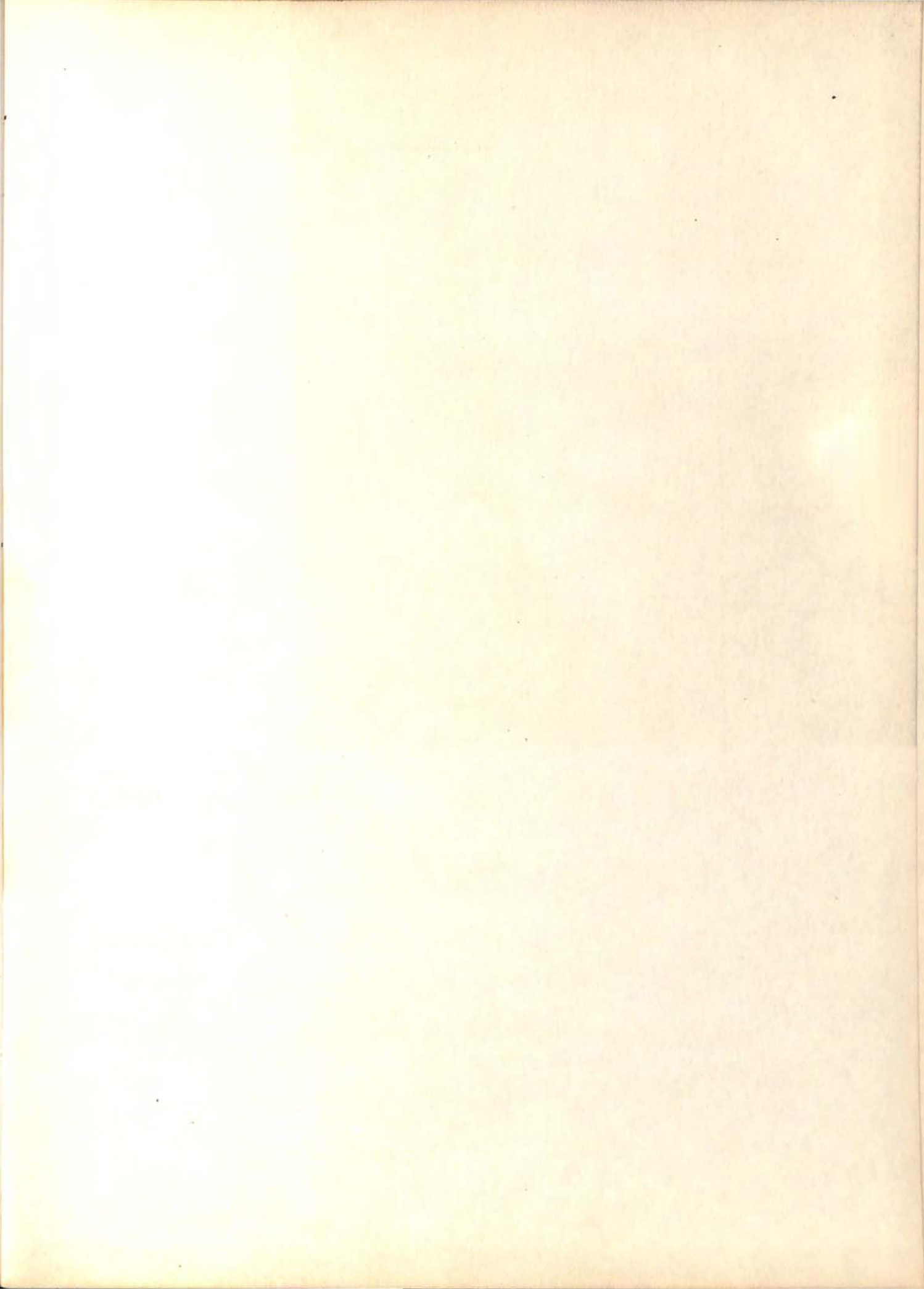

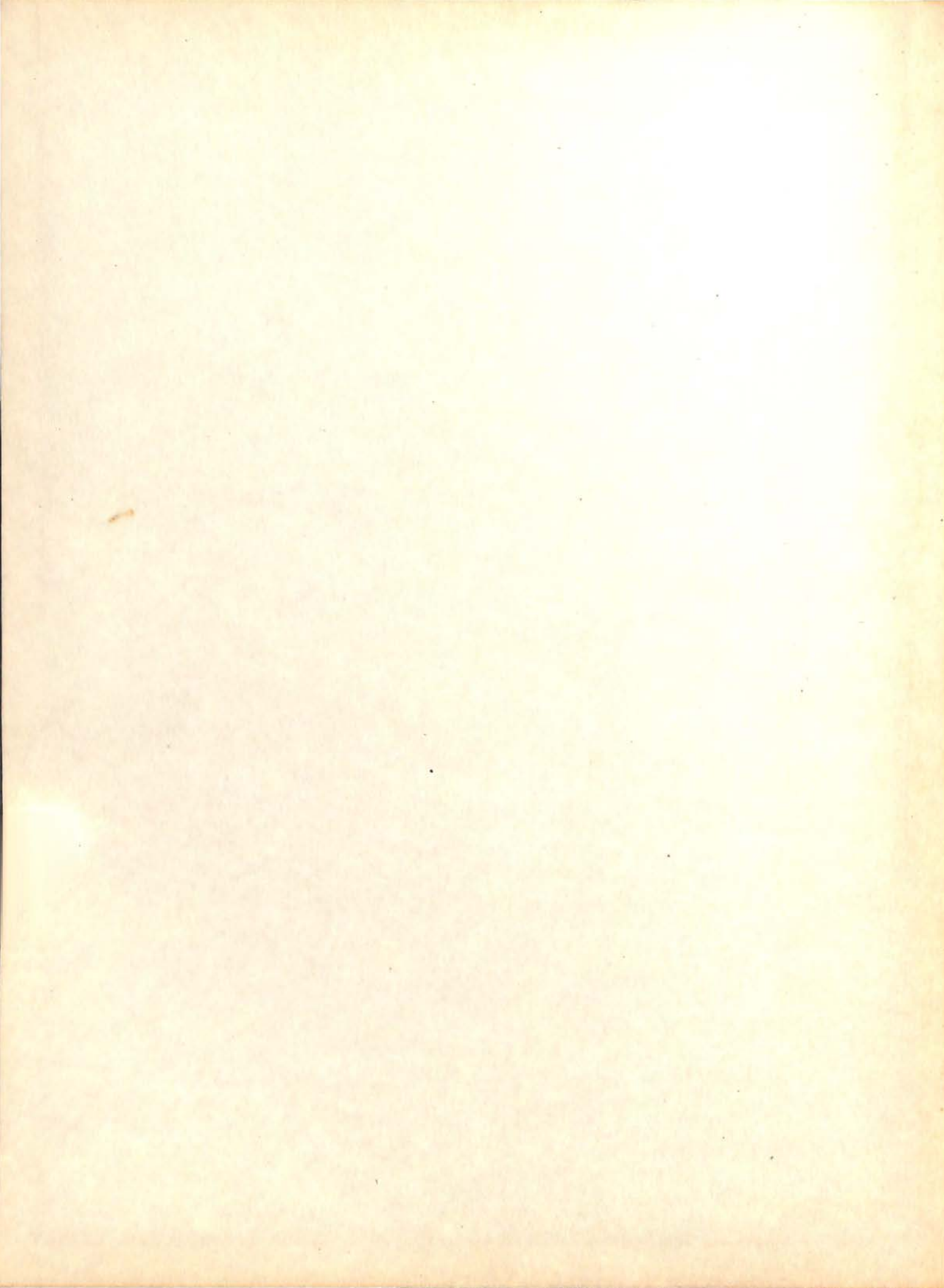

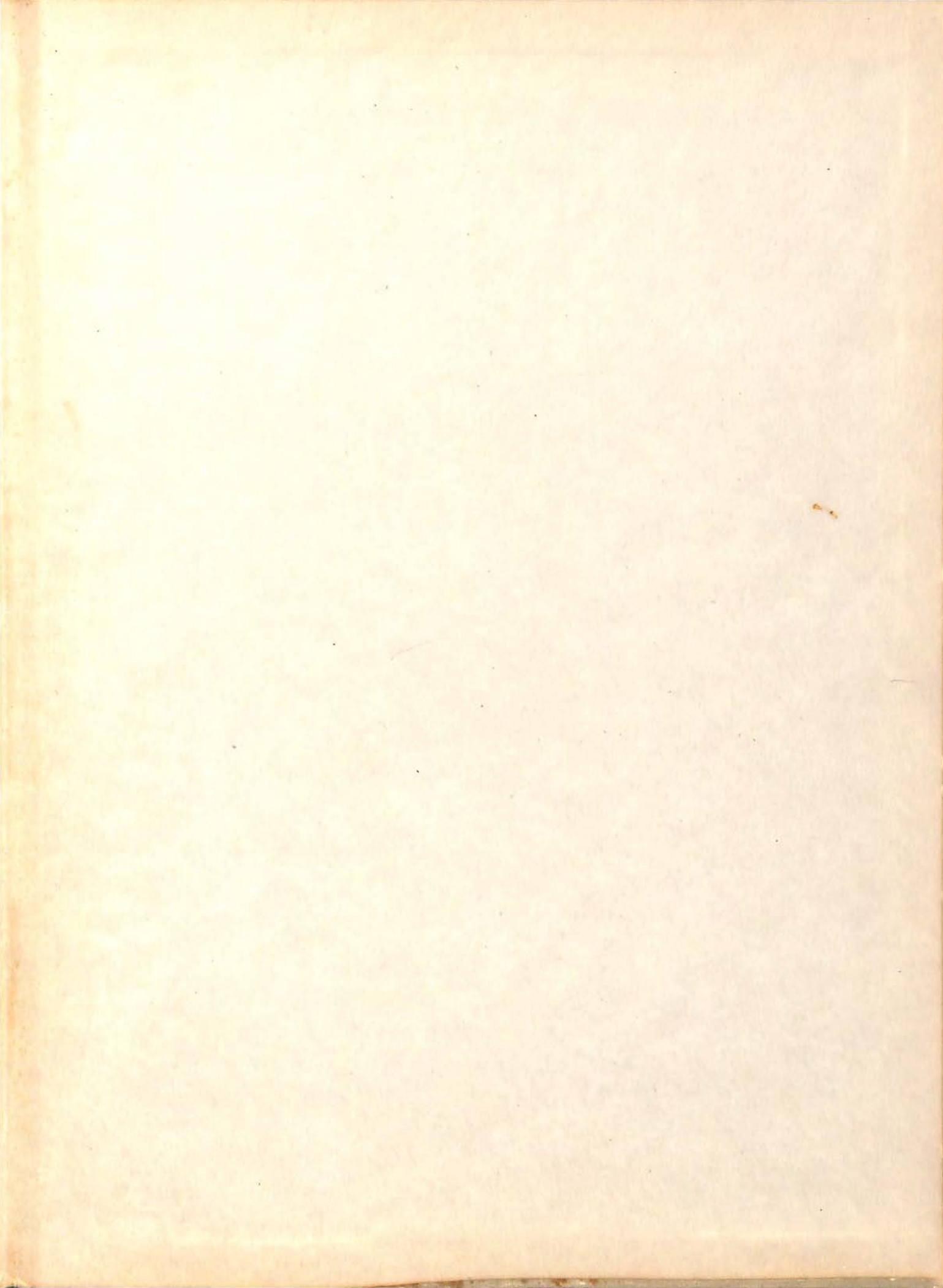

ROANOKE PUBLIC LIBRARY



0 1195 03723544

