

The

# COLONEL

NINETEEN HUNDRED SIXTY-ONE

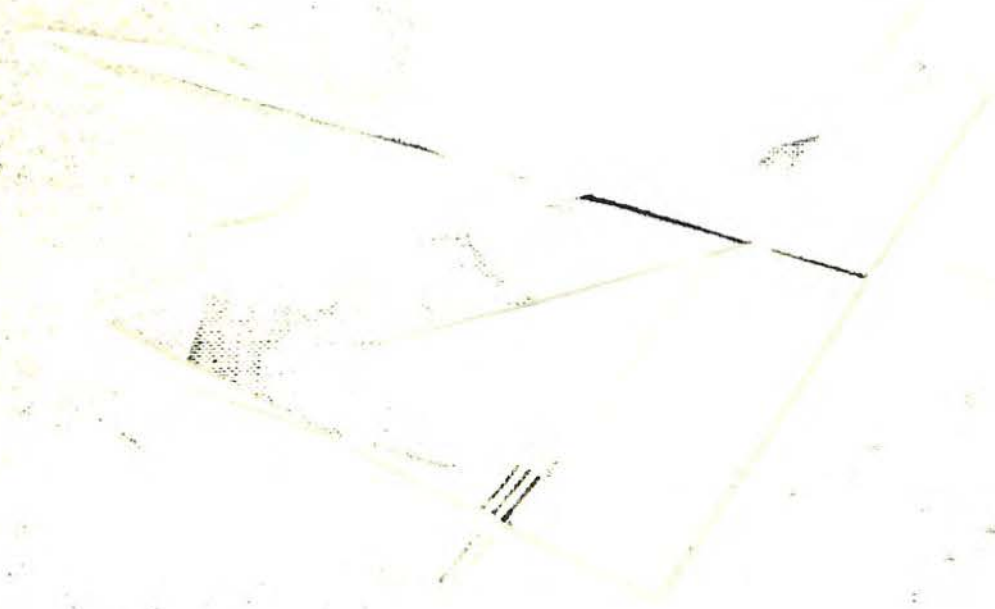



ROANOKE CITY PUBLIC  
LIBRARY SYSTEM

Central Library  
Virginia Room





THE



NINETEEN HUNDRED AND SIXTY-ONE



Building in Wisdom Through . . .  
CURRICULAR ACTIVITIES  
Pages 18-37



Building Democratic Ideals Through . . .  
CO-CURRICULAR ACTIVITIES  
Pages 38-81



THE

COLONEL

# William Fleming High School Roanoke, Virginia

Building in Skill and Character  
Through . . .  
ATHLETICS  
Pages 82-115



These are the Architects . . .  
THE FACULTY  
Pages 116-125



We are the Builders . . .  
THE STUDENTS  
Pages 126-175



*we are building* AT





0 1195 0196012 2

Copy 1

VRJ  
373.75597  
W67

# WILLIAM FLEMING HIGH SCHOOL...

"IF YOU HAVE BUILT CASTLES IN THE AIR  
YOUR WORK NEED NOT BE LOST...  
THAT IS WHERE THEY SHOULD BE  
NOW PUT THE FOUNDATIONS UNDER THEM"  
Thoreau



a new and modern plant meeting the increased

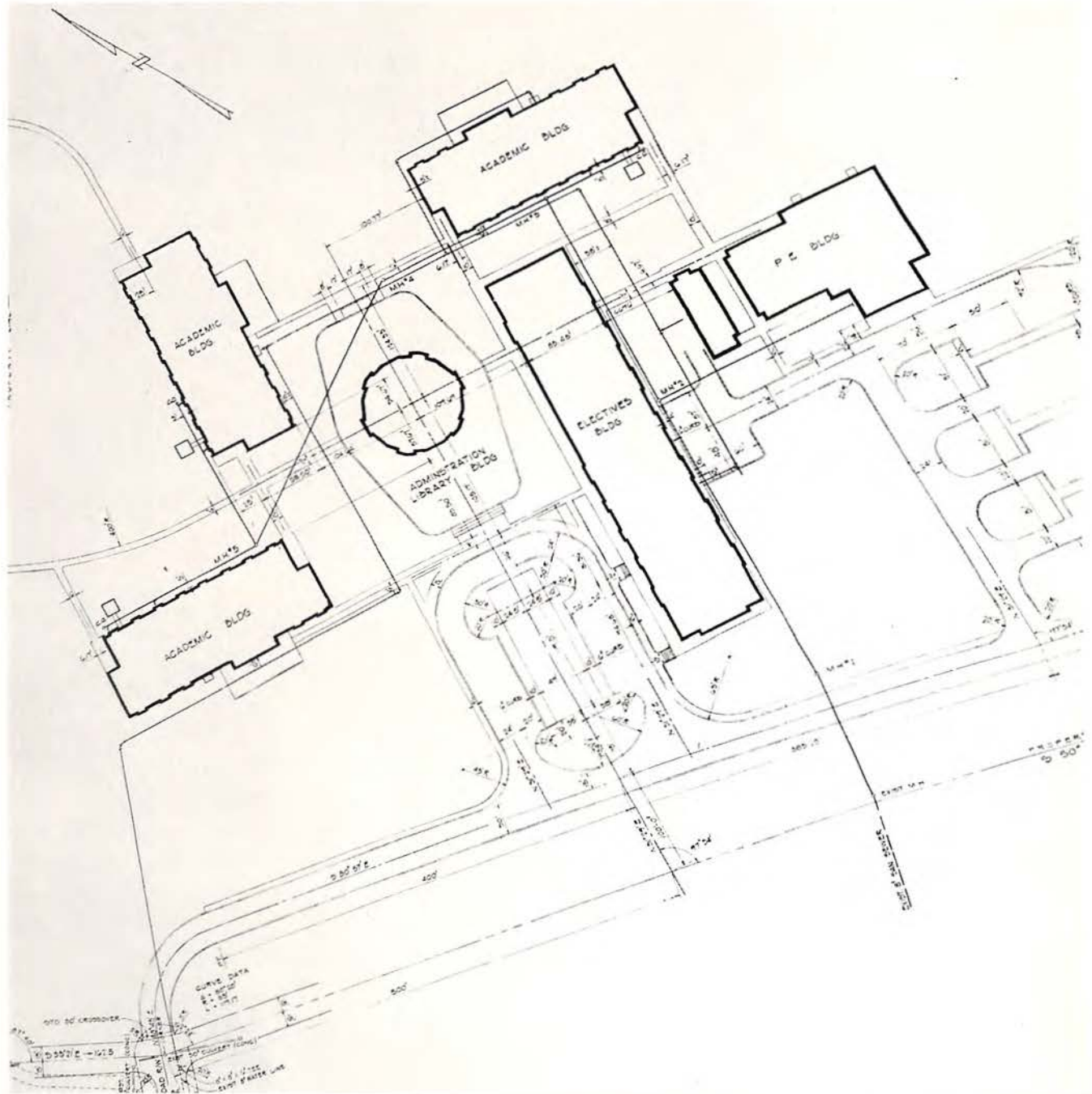

The new William Fleming High School

Completion date.. September, 1961

demands of a bold, exciting future...



As we watch the huge machines scoop out heaps of dirt, as we note with pride the slow but steady progress of the steel framework, we realize that 1960-61 is the last year we shall occupy our present building.

During the long period that this building has stood, it has served its purpose well. Nearly three thousand students have passed through its doors to become the useful citizens of today. But no longer is this structure adequate; now a larger and more modern Fleming must be built to meet our needs.

Our lives as students follow much the same pattern. Each year our accomplishments, our growth, our ideas are sufficient for that particular stage of our development. Yet, like the "Chambered Nautilus" we must continue to build "more stately mansions".

The workers erect the steel and lay the brick that will house our new school. We read the texts and write the papers that will broaden our knowledge. Whether workers or students, our task is a common one. We are building.

employing up-to-date techniques and facilities.

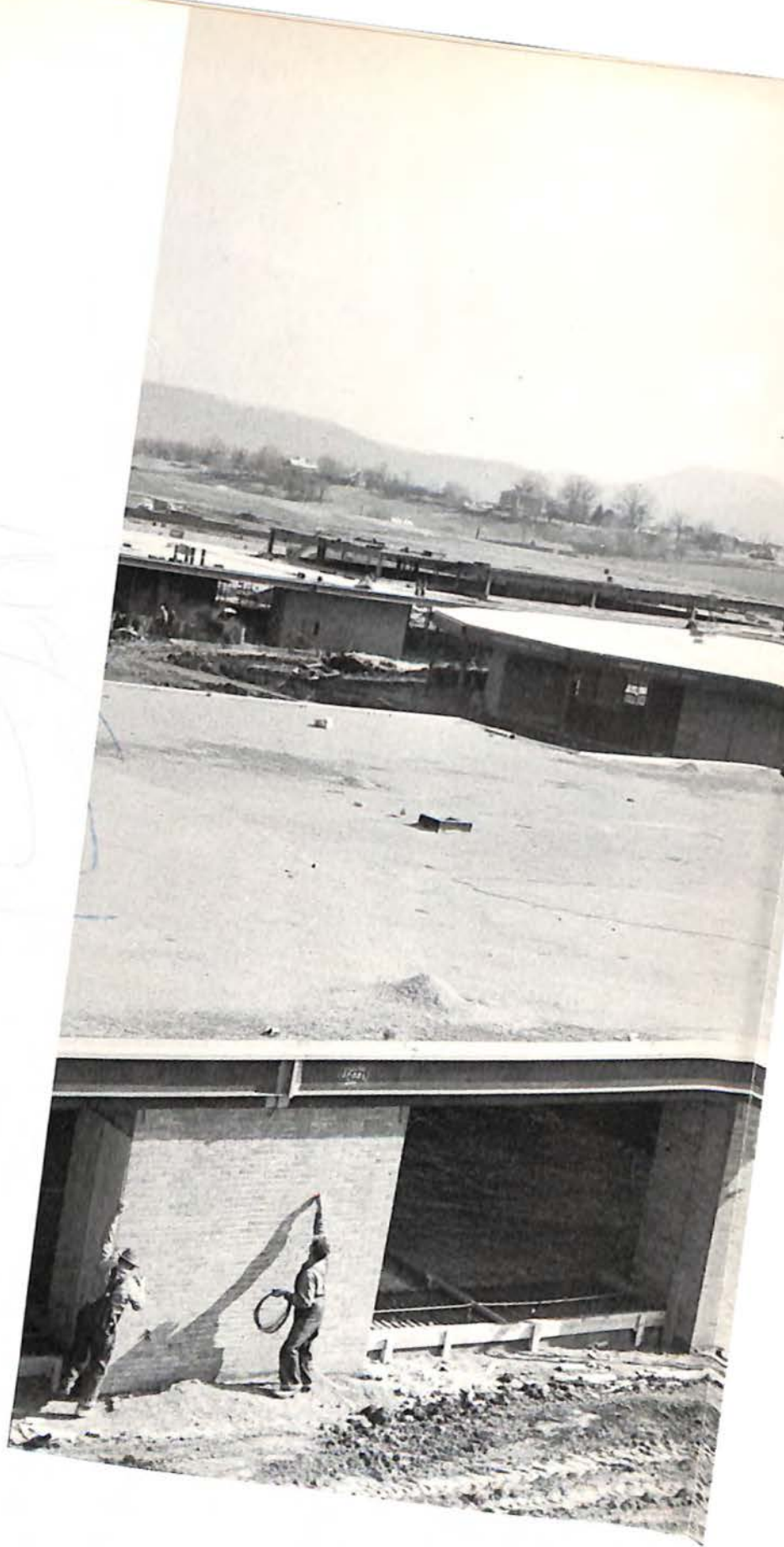

March, 1961 finds construction on new Wm. Fleming well under way.

it we must not build with mortar and brick

Mary Ann Parks, David Layman, and Marie Conklin make use of library facilities.



alone,...we must build with wisdom

retaining great truths of the past while searching



on the frontier of knowledge for greater things.



Sherry Cadd, Elaine Wilsey and Terry Witt study the body structure of the frog.

Miss Walton reads to her American history class from the **American Heritage** magazine.



Madonna portrayed by Mary Ann Parks.

We must build in character, using strong



Sue Moore serves Linda Crouch, Maria Ward, and Brintha Clarke at Home Ec. luncheon.



The Homecoming Queen and her Court; clockwise, B. Bryant, Queen; C. Riley, Maid of Honor; M. Ward; L. Kerns; B. Patterson; J. Angle; J. Engle; L. Banton; A. Helm; and L. Byrd.



moral fiber as our material...

and, if we are to reach our castles in the sky



we must build without delay and with vigor.



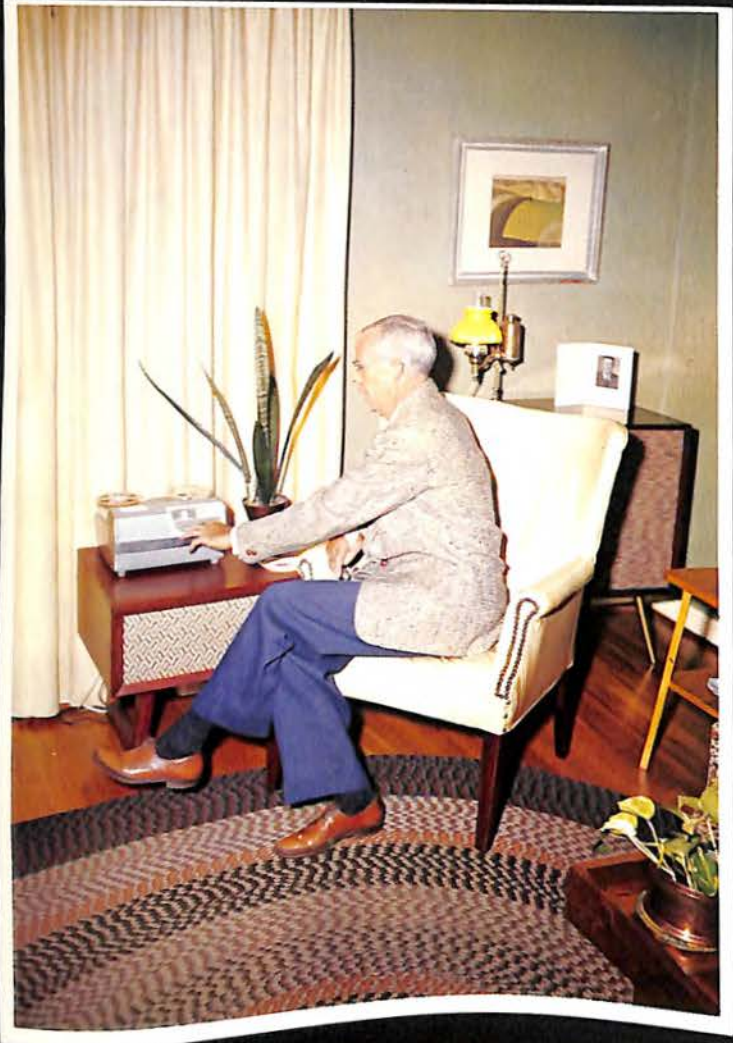

We dedicate a book...

He dedicates his life

No one has watched with keener interest the building of the new Fleming than one who has been for seventeen years associated with the old. In that time his department has grown from a tiny room which also housed the cafeteria to larger quarters better able to accommodate the number of students who have found in his authoritative direction development of skills and talents that they might never have used.

Quiet and unassuming, he makes no claim to fame for the help he has given to the boys who have come under his influence; but because his interest goes beyond teaching them to handle tools and showing them the techniques of drafting, this influence proves to be a lasting one.

With deep gratitude and affection we dedicate this 1961 edition of the Colonel to our instructor in mechanical drawing and industrial arts, Mr. Donald G. Baker.

Mr. Baker enjoys listening to his tape recorder from his favorite arm chair.

Mr. Baker explains problem to his mechanical drawing class.



Building In Wisdom Through....

CURRICULAR

To build with brick is to provide shelter. To build ideas is to provide knowledge.

The curriculum at Fleming has grown with the years and has laid the foundation for the expansion of subjects which will come with the new school. The recent addition of the reading improvement class and the innovation of the programmed materials in math, whereby each student progresses at his own speed, are but two of the stones of this foundation.

Whether bound for college, to the business world, or to a trade, the Fleming student finds offerings to aid him in building toward the future.

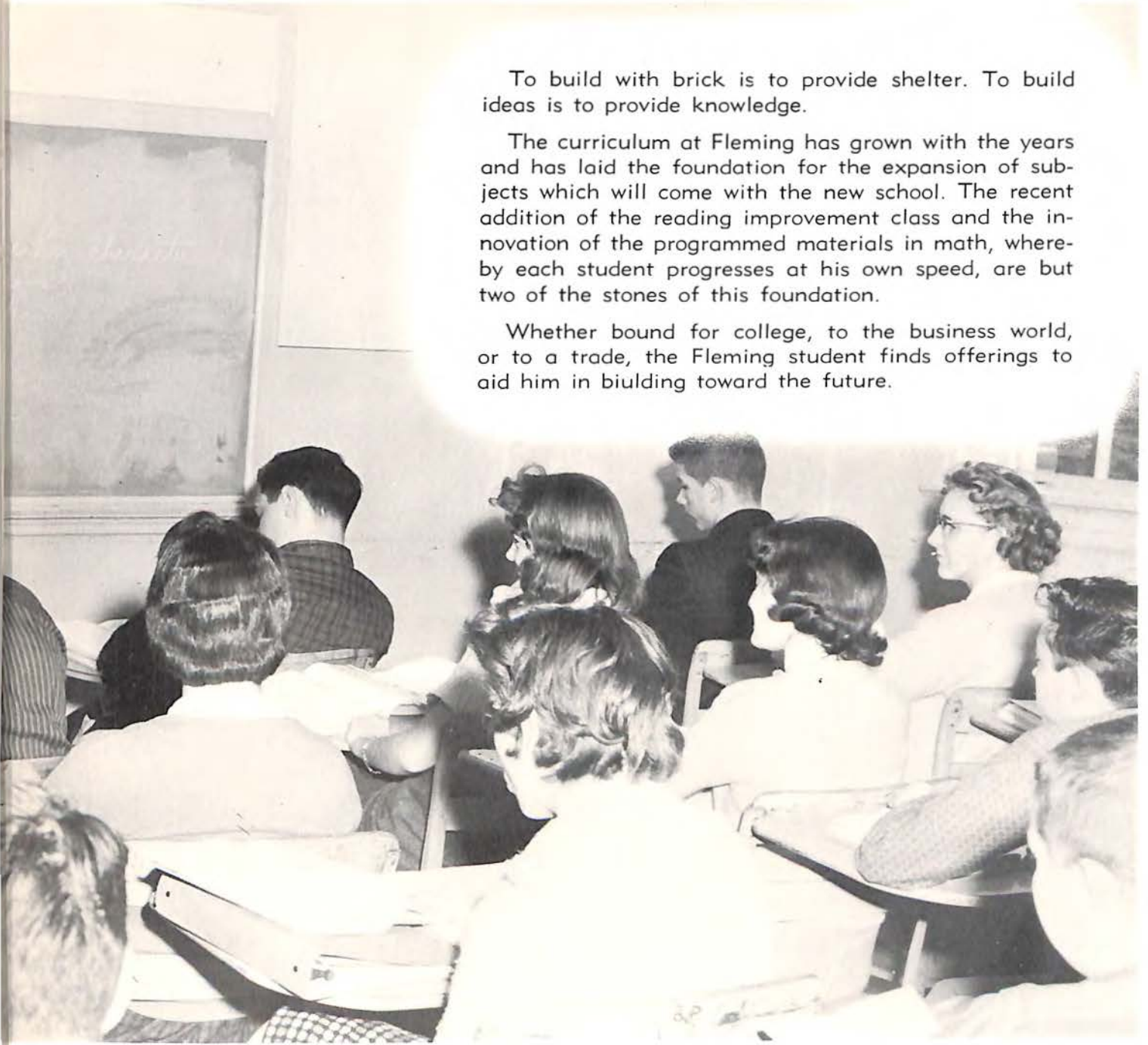

# ACTIVITIES



Ruth Ziegler helps classmates Margaret Earle, Dianne Turner, Jim Bailey, and Frank Brown in junior English class.

## Grammar Teaches Self-expression





Wanda Robertson explains diagrammed sentence to Susan Jackovitch, JoAnn Dillard, and others in Mrs. Radford's eighth grade English class.



Because of its importance in every field, English is a required course throughout our high school careers. Fleming offers instruction at levels ranging from the basic concept of the parts of speech to enriching experiences in the world's memorable literature and the intricacies of poetic expression.

## ENGLISH



Mrs. Loomis reads a poetry selection to her senior English class.

## Problems Stimulate Thinking

"Programmed textbooks" enable trigonometry students Paul Robinson and Deanna Martin to work at their individual rates.

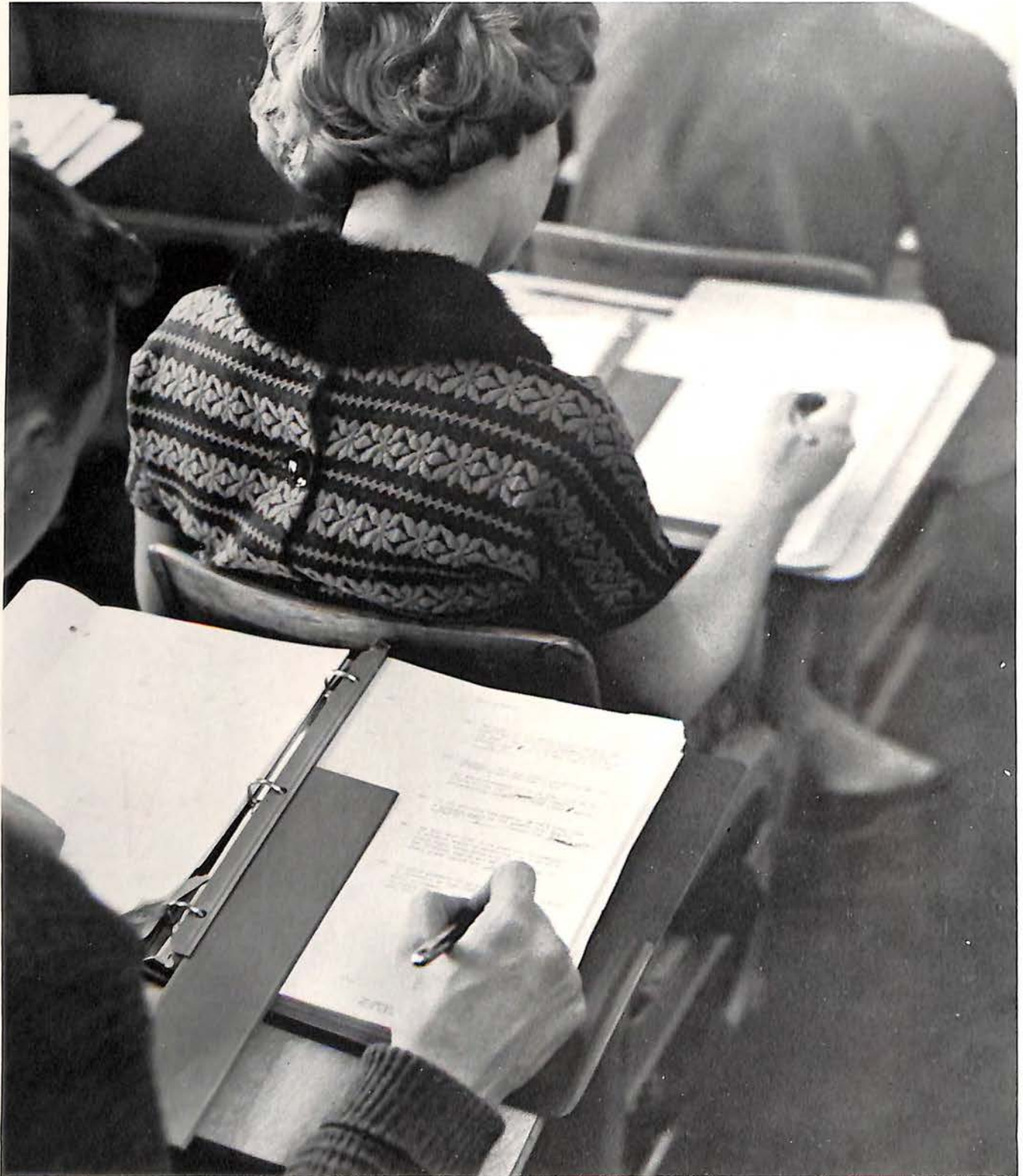



This year Fleming advanced its mathematics program by undertaking experiments with programmed texts, now being used by only five American cities, in the fields of algebra, trigonometry, solid geometry, and calculus. The probability of establishing more accelerated classes was increased by the success of the initial attempt.

Tommy Powell explains calculus problem to Brenda Poindexter.

$$x = \frac{-b \pm \sqrt{b^2 - 4ac}}{2ac}$$

$$a^2 = b^2 + c^2 - 2bc \cos \theta$$



Gail Jamison works a problem in the eighth grade experimental algebra class.

## MATHEMATICS

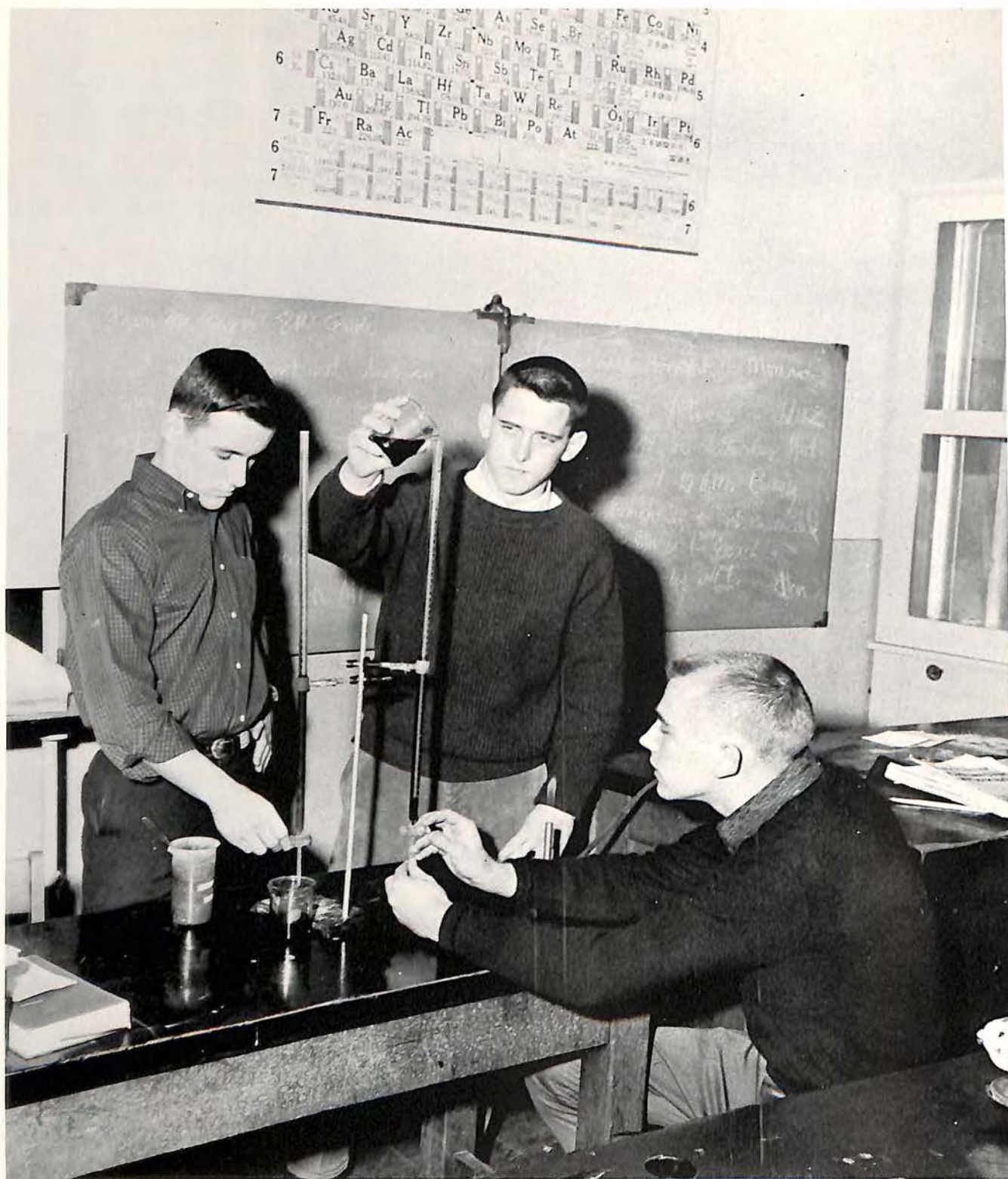

Jimmy Benson, Chuck Johnson, and Fred Hickam perform an experiment in chemistry.

## Students Explore Physical World



Marsha Nance and JoAnn Dillard work on an experiment in an eighth grade science class.

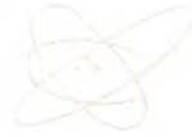

General science, biology, chemistry, and physics form the bulwark of Fleming's science department. Of these, the first is designated for underclassmen, the second includes both introductory and advanced courses, and the third and fourth furnish upperclassmen with additional opportunities to broaden their scientific training.

## SCIENCE



Sue Martin and Patricia Williams dissect fetal pig in advanced biology class.

# National Problems Considered



Miss Walton explains to her accelerated history class the importance of Virginia's location.

For students desirous of learning more about the problems and potentialities of the modern world, there are classes in world history, geography, American history, and government. Whether an elective or a requirement, each contributes toward the building of citizenship and the furtherance of civic pride.



Mrs. Odom and her accelerated government class listen attentively as Hollie Crouch gives her report.



Mrs. Quigley's social studies class watches the movie "The Forester".



## SOCIAL STUDIES



Mr. Egge's advanced art class diligently at work on their projects.

## Students Perfect Talents



# FINE ARTS

Fleming offers several courses for developing the creative talents born within us. The band member may fail to understand the art student's delicate painting, the drama student's powers of expression, or the choir member's rich vocal qualities, but each class provides valuable experience for interested students.



Mrs. Dickinson aids Elizabeth Collins in the use of the tape recorder as Connie Ennis, Joyce Montgomery, Buddy Decker, Tommy Newman, and Skip Carter wait their turn.



Band members rehearse for assembly concert.



Forrest Pinion's table is an example of the fine work done by industrial arts students.

## Future's Foundations Built

# PRACTICAL ARTS

From earliest times people have desired both utility and beauty in their daily lives. Fleming's courses in the practical arts—home economics, industrial arts, and mechanical drawing—help the student to fulfill these desires.



Sammy Lane works on sketch in mechanical drawing.



Carol Boothe, Anna Lance, Diane Caroli and Sue Moore prepare delicacies in home economics class.

# Plans Laid Business Careers

Bonnie Bryant and Sandra Wright practice on business machines in V. O. T. class.





Larry Whitlock and Jimmy Saul work business math problems on board under Miss Bates' supervision.

The clicking of typewriters, the pecking of machines in the V. O. T. office, and the rustling of pages in the would-be stenographer's pad are familiar sounds to Fleming business students. In addition to training with these important skills, specialized classes are conducted in business English, general business, and distributive education.



Peggy Beheler, Mike Moomaw, Jackie Jacovitch, and Jeannette Coleman use tape-recorder in D. E. class.

## BUSINESS

Sue Sutphin, Dotti Wells, and Larry Hill look on as Miss Stone checks their maps of France.



Courses in Latin, French, and Spanish provide those interested in languages with ample opportunity for study. While the Latin classes struggle through their first declensions, the French students practice idiomatic conversation and the Spanish students, aided by their native teacher, learn the speech of our Southern neighbors.

## Languages Broaden Opportunities



Sylvia Patterson recites before Mrs. Patterson's first-year Spanish class.



Mrs. Gustin watches her second-year Latin students, Becky Bryan and Mike Ridenhour, do verb synopses.

## LANGUAGES



Mr. French teaches Doug Williams, Sonny Ward, and Ann Overstreet fundamentals of driving.

Many Fleming students enjoy the "learn by doing" technique of driver training. Driver education in the classroom precedes the practical application behind the wheel.

## PHYSICAL EDUCATION

### Healthy Bodies Developed

Mr. Moore leads eighth grade boys in calisthenics.

To build young bodies and to develop sportsmanship are the aims of our physical education programs. Wrestling and football are part of the total program for the boys, while both boys and girls participate in basketball, softball, volleyball, and tumbling.





# GUIDANCE

Giving counsel on future school or job plans, administering tests and interpreting their results, holding meetings for parents, and helping with personal problems are some of the tasks involved in the work done by the guidance department.

## Counsel Given for Future Plans

Members of Guidance Department, Mrs. Quigley, Mr. Philips, Miss Stone, and Mr. Graybill confer during a staff meeting.





Building democratic ideals through...

CO-CURRICULAR



Without windows a building could be constructed, but its inhabitants would be unable to see the outside world. Without co-curricular activities, a school could survive, but its students would lack the broader view that such activities give.

In participation in clubs and activities, the Fleming student broadens his view of life through friendships, opportunities for leadership and taking part in shared responsibility.

Electing officers for the S. C. A., gaining new knowledge in the Science Club or serving others through the Y-Teens, he broadens his scope and gains the broader view of school and community life.

# ACTIVITIES



Queen Bonnie Bryant was presented to student body in Homecoming assembly.



Gary Witt, Jimmy Wilson, Cynthia Weaver and Judy Kanode ride on one of the floats in Homecoming Parade.

# HOMECOMING

Although the 1960 Homecoming officially opened with the bonfire Friday night, actual preparations, such as decorating floats and selecting the queen and her court, were begun weeks in advance. This year's parade, with fifteen units, marched through the streets Saturday morning, October 22, giving a fitting prelude to the exciting game with Danville that night. The Colonels downed their opponents 7-6, but, as evidenced by enthusiasm at the cheerleaders' hop, this narrow decision only enhanced our triumph.

Bonnie Bryant reigned over the 1960 Homecoming festivities.





Bewildered eighth graders were grateful for the orientation program prepared for them as one of the several SCA projects for 1961. This, their initial undertaking, encouraged the members in their future activities—delivering Christmas baskets to needy families, planning the Spring Formal, and in general coordinating the school's clubs. Before their terms officially began, the officers, headed by President Ronnie Ayers, attended a statewide convention of the student association.

Ronnie Ayers presides at S.C.A. meeting in preparing for Spring Formal.

## S.C.A. Co-ordinates Activities

FIRST ROW: J. Cox, J. Mills, B. Bryant, D. Bush, N. Via, (Secretary), E. Knowling (Historian), R. Ayers (President), M. Parks (Vice President), M. Tanner, L. Black. SECOND ROW: J. Brown, P. Rhodes, R. Haythe, L. Hulvey, R. Suitor, D. Beard, E. Webster, L. Crouch, B. Muddiman. THIRD ROW: Mr. Quinn, F. Brown, R. Scott, L. Shelton, F. Hunziker, M. Vest, S. Carroll,

S. Moore, D. Goode, G. Arrington. FOURTH ROW: Mr. Philips, P. McArthur, B. Thacker, B. McLendon, R. Riles, D. Shields, D. Hensley, P. Fulk, E. Cosby, C. Hollar. FIFTH ROW: J. Jamison, P. Pence, B. Farmer, D. Holloway, P. Kelley, D. Stultz, M. Sublett, D. Ledden, J. Austin, S. Sassin, G. Quinn.





FIRST ROW: P. Williams, S. Jackson, S. Moore, J. Brown, D. Wells, L. Crouch (Treasurer), P. Fulk (Vice President), P. McArthur (President), W. Old (Secretary), S. Martin, C. Hollar, S. Cadd, C. Corbell, P. West. SECOND ROW: S. Carroll, D. Kingery, B. Higgins, D. Brown, B. Kessler, S. Link, T. Lampros, C. Rewis, B. Poindexter, E. Cosby, R. Ziegler, S. Ray. THIRD ROW: R. Henninger, B. Thacker, B. Williams, B. Bradley, B. Clingenpeel, T. Atkins, D. Hagan, S. Ward, M.

Morton, D. Beard, M. Vest, M. Parks. FOURTH ROW: A. Tice, P. Gravett, R. Ayers, J. Bush, T. Ferguson, R. Crist, R. Buckingham, B. McLendon, F. Horton, V. Hicks, L. Hill, B. Barnard, J. Wood, J. Woody. FIFTH ROW: Mrs. Sifford, P. Wall, J. Magness, M. Conklin, C. Hamilton, B. Ferguson, D. Stultz, J. Austin, S. Peregoy, P. Davidson, J. Jamison, C. Brown, N. Walters, N. Via.

## Honor Students Serve Fleming

Brandishing placards stamped "Meet Pete", excited Betas launched their campaign to elect Pete McArthur state president of Virginia's clubs. Once their venture had succeeded, they began the task of establishing William Byrd's Beta Club, thus achieving the

status of "banner" society. Later in the year a student tutoring service was sponsored, programs were sold at home football games, and the annual banquet for installing new members was held in the Masonic temple.



Officers Wanda Old, Phyllis Fulk, and Pete McArthur join Mr. Coulter and Mrs. Sifford in opening the Beta Banquet.



Senior Beta Club members enjoy ham dinner at installation banquet.

# Sabre Reports School News



Mr. Graybill consults with **Sabre** co-editors, Phyllis Fulk and Carolyn Hollar, and business manager, Dotti Wells.



Working on their news stories are D. Stultz, B. Barnard, S. Mitchell, A. Overstreet, D. Lovell, F. Mitchell, and R. Suitor.

"Socks, free socks, would someone wear free socks to school, three days a week?" shouted newspaper students who were trying to get an ad from the Adler Sock Company. This bi-monthly school paper sent representatives to the S. I. P. A. convention at Lexington and to the Richmond Newspaper convention. Its co-editors, Phyllis Fulk and Carolyn Hollar, carefully proof-read the paper before each printing.

Page editors of **Sabre** N. Walters, T. Lampros, J. Wilson, C. Rewis, F. Hickman, B. Turner, D. Beard, and M. Parks survey their latest efforts.



Margaret Morton instructs **Sabre** typists Nila Reynolds, Becky Brookman, and Judy Austin.





# Colonel Staff Records Year's Events

"Dummy", when used by one of the annual staff's eighteen members, generally referred to the original plan for the 1961 **Colonel**. Once the theme had been selected and approved by the sponsors, Miss Stone and Mr. Foster, it was the job of the layout department to prepare this detailed blueprint. Finally the writers and photographers took over, filling in the lines and figures with words and pictures, and scurrying to have their work approved.

Mr. Foster, sponsor, watches as Carolyn Hale, Wanda Old, and Ruth Ziegler plan layout for opening section of **The Colonel**.



Members of copy department Jo Ann Jamison, Stanley Ward, Linda Crouch, Maria Ward, Carolyn Riley, and Sandy Ridenhour compose activities copy.



Esther Cosby, editor, and Miss Stone, co-sponsor, check plans for **The Colonel**.

Billy Stover, Steve Mason, Judy Brown, Frank Brown, Ronnie Ayers, Royce Hall, Edgar Knowling, and Sue Moore choose pictures for sports page.





## Seniors Formally Given Rings

Fun, fellowship and the realization that dreams of graduating were beginning to come true characterized members of the senior class as they danced at the Senior Ring Dance. A local band, "The Nomads", provided the music. Led by the class president, Fred Horton, and his date, Deanna Martin, each senior received his class ring under the arch built by dance committeemen.

Piles of comic books, crossword puzzles, and pencils, collected from the homerooms rewarded efforts of the Junior Red Cross to aid the Veteran's Hospital. All through the year discussions were held by homeroom representatives concerning the Candy Strippers program, which provided experience in hospital work for selected girls.



SENIOR COUNCIL—FIRST ROW: P. Smith, D. Hunziker (President), W. Lucado (President, second semester), J. Leonard (Secretary), C. Whitenack. SECOND ROW: P. Arthur, M. Light, B. Hancock, J. Carter, K. Madison. THIRD ROW: D. Bower, R. Sink, D. Dudley, S. Arrington, D. Avery. FOURTH ROW: Mrs. Tucker, P. Gravett, B. Deyerle, B. Poindexter, P. Wall, C. Boothe.

## Junior Red Cross Aids Veterans

JUNIOR COUNCIL—FIRST ROW: B. Crenshaw (Vice President), M. Via (President), J. Webster, L. Scott, P. Poulas. SECOND ROW: S. Dean, R. Wills, C. Ennis, J. Robertson, J. Sledd. THIRD ROW: R. Martin, E. Quinn, G. Nicely, F. Ferrell, Mrs. Sutphin.



Cutting out crossword puzzles for the Veterans' Hospital are Sandy Shelton, Joyce Leonard, and Jackie Conner.



## Majorettes Add Sparkle to Band



The majorettes await a trophy at the Shrine Game. FRONT ROW: D. Martin, L. Crouch. SECOND ROW: C. Ward, E. Stanley, B. Hancock. THIRD ROW: C. Carter. FOURTH ROW: M. Perry, J. Bray.

The majorettes for 1960-61 are Julia Bray, Phyllis Flick, Martha Perry, Linda Crouch, Ellen Stanley, Brenda Saul, Becky Hancock, Carolyn Ward, Charlotte Carter, and Head Majorette Deanna Martin.

With sparkling smiles and heads held high, the Majorettes marched in parades and football games, proud to lead the band. Sponsored by Mrs. Walden and Mrs. J. C. Bradley, these high-stepping girls raised money for uniforms and accessories by having bake sales and rummage sales. Sliding through ankle-deep mud, the Majorettes captured the top award at the Southeastern Band Festival at Bristol, Virginia in October.





B. Hancock, P. Flick,  
and L. Crouch wait to  
perform for VMI side  
at Shrine football  
game.

E. Stanley, C. Ward,  
B. Hancock, M. Perry,  
E. Cosby, J. Bray,  
enjoy meal at the S  
& W prior to a foot-  
ball game.



# Band Earns



These band members were chosen from state-wide competition to attend All-State Band.

FIRST ROW: D. Martin, D. Stultz, J. Ward, L. Crouch, M. Dick. SECOND ROW: B. Boyd, J. Neathawk, B. Ballentine, R. Trumbull. THIRD ROW: B. Clingenpeel, F. Brown, R. Suiter, D. Calvert. FOURTH ROW: T. Akins, A. Tice. FIFTH ROW: R. Buckingham, C. Anderson, R. Rood.

FIRST ROW: B. Saul, J. Bray, P. Flick, L. Crouch (Secretary), C. Ward, F. Brown (Drum major), D. Martin, B. Hancock, C. Carter, E. Stanley, E. Cosby. SECOND ROW: S. Hampton, J. Neathawk, P. McArthur (President), J. Shaver, J. Wilkerson, J. Wood, B. Owens, B. Bradley, B. Funari, G. Dixon, G. Flora. THIRD ROW: S. Smith, J. Neely, B. Culbreth, B. Webb, L. Smith,



With the addition of a new color guard our band was in tip-top shape. In Bristol at the Southeastern Band Festival it won its third consecutive superior rating, an honor not attained by any other band in this area. Throughout the numerous parades and conventions of the football season the band was ready to supply the public with good music. Concert-wise there were the Christmas Program at Melrose Baptist Church and the Pop Concert in the spring. Nor was All-State deprived of our representatives, for we sent eighteen persons, a number exceeded by only one other band in the State.

# Honors



Band members add spirit to the football game by playing "Peter Gunn".

R. Suiter (Historian), L. Ledden, R. Trumbull, J. Winn, J. Womack, D. Stultz, P. Davidson. FOURTH ROW: L. Beard, M. Smith, J. Hunziker, I. Crouch, F. Foley, D. Holloway, M. Sutphin, B. Martin, J. Woody, B. Clingenpeel, M. Tanner, R. Buckingham. FIFTH ROW: G. Smith, J. Sartin, P. Smith, D. Hammond, D. Whitlock, D. Wright, J. Ward, J. Mills, E. Muntzing, R. Turman,

R. Naff, R. Helton, W. France. SIXTH ROW: P. Drewery, S. McFarlane, S. Taber, M. Dick, W. Barnhart, D. Barnett, R. Rood, T. Scordas, F. Hunziker, T. Himes, D. Calvert, D. Fry, A. Tice. SEVENTH ROW: C. Anderson, T. Akins, L. Bower, J. McCulloch, D. Brown, G. Coulter, F. Webb, R. Mills, B. Meadly, F. Horton (Treasurer), H. Green (Vice-President), B. Ballentine.

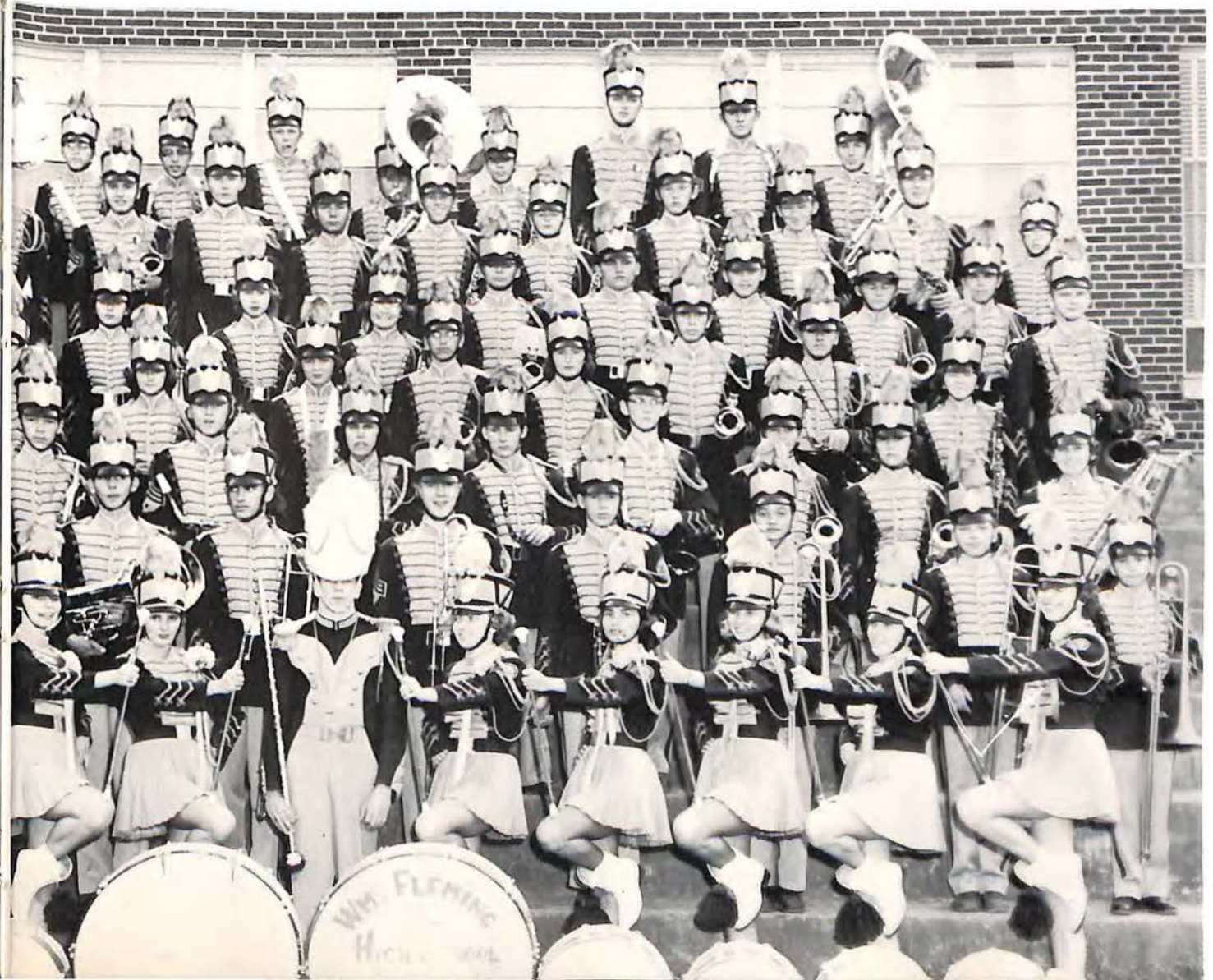



Adding music and enthusiasm to pep assemblies, basketball games and the Homecoming bonfire, our pep band participated in school activities and represented Fleming at the Republican State Convention at Hotel Roanoke. In the fall they provided peppy music for the students of National Business College. Whenever a small band is needed the Pep Band swings into action.

Members of the Pep Band are: FIRST ROW: R. Rood (Leader), D. Martin, D. Brown, H. Greene, B. Owens, B. Bradley. SECOND ROW: C. Carter, F. Brown, J. Woody, W. France, I. Crouch, E. Stanley. THIRD ROW: R. Buckingham, J. Ward, A. Tice, B. Clingenpeel.

## Pep and Dance Bands Create Spirit

Members of the Dance Band are: FIRST ROW: R. Buckingham, B. Clingenpeel, R. Trumbell, A. Tice, R. Suitor (Leader). SECOND ROW: H. Greene, E. Cosby, R. Rood, P. McArthur, M. Sutphin, B. Owens, B. Bradley, B. Ballentine.

"I Could Have Danced All Night". That's the way one feels when the Fleming Dance Band strikes up the music. The popularity of this group has been proved through invitations to play for the Miss Virginia, Junior Miss, and Miss Botetourt County Pageants, the meetings of P.T.A., Rotary Club, and other gala events.







Queen Trish Williams and members of her court dance to the music of the "Divots" at the Christmas Dance.

## Dancers Enjoy "Winter Wonderland"

With music supplied by the "Divots", the Christmas Dance seemed like a dream come true to the pretty Queen, Trish Williams. This year the Queen and her court

were not selected until the night of the dance. The theme "Winter Wonderland" was carried out by the appearance of Santa Claus and the giant red sleigh.



Sowing grass seed on the bare patches of the school lawn was the Hi-Y's spring project.



Don Shields and Robert Riles present White Baskets in annual Christmas assembly.



Mike Ridenhour, Richard Crist, and Richard Flora proudly display their new Hi-Y pins.

## Hi-Y Boys Add Humor to Parades...

Senior Hi-Y members appeared in various costumes this year. Dressed as clowns they added humor to the Harvest and the Christmas parades; the club's basketball team wore gym suits during games, their entry in the

model general assembly drilled in uniforms, and dress suits were worn at the Christmas Dance with the Y-Teens. The twin organizations also cooperated for an assembly and dinner meetings.

### SENIOR HI-Y MEMBERS

FIRST ROW: Gary Witt, R. Suiter, E. Allen (Vice President), S. Bain (Vice President), R. Crist, J. Brown (President), B. Duke (Secretary), J. Wilson (Chaplain), M. Patterson, J. Coon. SECOND ROW: F. Mitchell, T. Akins, D. Pence, D. Johnson, F. Giannitti, R. Flora, S. Lane, B. Biggs, D. Williams, F. Hickam. THIRD ROW: J. Bush, R. Ayers, E. Knowling, B. Clarke, T. Dalton,

W. Crist, R. Rood, L. Dickenson, S. Mason, B. Woodford. FOURTH ROW: D. Layman, C. Sink, R. Minton, M. Ridenhour, B. Owens, G. Knight, F. Webb, B. White, B. Jones, H. Hales (Publicity), D. Angell. FIFTH ROW: B. Crenshaw, E. Gendron, K. Underwood, B. Funari, J. Benson, B. Stover, F. Wallenfelsz, D. Hagan, J. Woolwine, Mr. Horner and Mr. Childress (Sponsors).





JR. HI-Y MEMBERS

FIRST ROW: D. Kessler (Chaplain), R. Murphy (Treasurer), B. Dennis (Vice President), M. Perfater (President), J. Mullineaux (Secretary). SECOND ROW: H. Colman, B. Bryant, D. Woody, R. Creasy, M. Hagan. THIRD ROW: J. Beatty, A. Well, W. Thomas, J. Lowe,

F. Humphreys, T. Setliffe. FOURTH ROW: Mr. Engers (Sponsor), B. Weaver, L. Moon, L. Camper, Mr. James (Sponsor). FIFTH ROW: K. Stockerman, E. Correll, B. Webb, R. Sower, L. Beard, D. Carroll, T. Brown.

## And Inspire Civic Pride

Members of the Junior Hi-Y and Junior Y-Teen clubs enjoy refreshments.



Mike Perfater and Ruby Scott preside at joint meeting of the Junior Hi-Y and Junior Y-Teens clubs.





Esther Cosby and Sherry Mitchell debate communism with Mrs. Odom at Y-Teen conference.



Senior Y-Teens enjoy a pot-luck supper at Oakland Baptist Church.

## Y-Teens Promote Understanding...

Endeavoring to develop the spiritual, physical, social and economic interests of its members, the Senior Y-Teens had a very active year. Hoping to promote international understanding, the club corresponded with one in France, and sponsored many projects

to benefit the needy in our community. For recreation the club held several suppers, slumber parties and outings. Trish Williams was chosen Holly Queen at the annual Christmas Dance sponsored by the Hi-Y and Y-Teens.

FIRST ROW: B. Brookman, E. Stanley, J. Brown (Secretary), C. Riley (Vice President), L. Crouch (President), S. Martin (Treasurer), P. Fulk, S. Wright, J. Burritt, J. Trout, C. Nixon. SECOND ROW: D. Ledden, B. Wells, H. Crouch, C. Ward, S. Ridenhour, C. Rewis, B. Hudson, B. Clarke, P. Warren, D. Avery, A. Davis. THIRD ROW: B. Kessler, B. Hamilton, B. Bryant, J. Mercer,

L. Epperly, C. Caldwell, L. Deyerle, B. Metts, R. Bishop, W. Old, C. Hoffman. FOURTH ROW: Mrs. Jessee (Sponsor), S. Link, B. Turner, C. Weaver, S. Sutphin, P. Pence, B. Thomas, M. Parks, M. Vest, E. Cosby, P. Meadows. FIFTH ROW: S. Michael, P. Davidson, J. Simmons, P. Good, S. Mitchell, D. Stultz, P. Williams, S. Klug, J. Austin, J. Kanode, J. Clingenpeel, N. Via.





Jo Ann Jamison and Sandra Peregoy arrive to attend Y-Teen conference, "A Date with Liberty."



Sherry Cadd, candy chairman for the eleventh grade Y-Teens, writes Linda Byrd's receipt for selling candy; Cheryl Wertz waits her turn.



Eleventh grade Y-Teens Jo Ann Jamison, Sandra Carroll, Sue Moore and Royce Hall compare activities of the preceding year with this year.

## Give Skit in Christmas Assembly...

Projects from the Central Y such as packing and selling candy, the city beautification project and the polio drive were carried out by the Eleventh Grade Y-Teens. Working with the other clubs, they decorated for the Christmas Dance. Each club sponsored a skit for

the Y-Teen Christmas Assembly. The Eleventh Grade Y-Teens theme was "Christmas in the Future". Poise and assurance were developed by the members who participated in a fashion show with the Senior Y-Teens.

FIRST ROW: S. Carroll (Master Key), S. Moore (Secretary), C. Wertz, J. Jamison (Program Chairman), S. Peregoy (President), N. Walters (Program Chairman), S. Roy (Treasurer), L. Antol (President). SECOND ROW: S. Cadd, C. Corbell, J. Magness, P. Wall, V. Lyon, C. Carter. THIRD ROW: T. Lampros, R. Hall, G. Rat-

cliffe, B. Arnold, C. Benson, P. Falls, M. Perry. FOURTH ROW: Mrs. Townsend (Sponsor), G. Gevrekian, P. Craft, D. Beard, R. Ziegler, M. Ward, L. Byrd, P. Nichols. FIFTH ROW: M. Conklin, P. Duncan, J. Hudson, P. Flick, C. Whitenack, M. Sublett, C. Brown, C. Menefee, P. Banton.





Betty Farmer reads a poem to Y-Teens at a monthly meeting.



In group discussion, 10th grade Y-Teens Susie Sassin, Lynn Shelton, Betty Farmer, and Anne Hawk talk over problem of Diane Carroll (seated).



Gale Arrington introduces Mrs. Gingrich, the Teenage Program Director from the Central YWCA, to Y-Teens at a night meeting.

## Participate in YWCA Candy Sale...

Candy of various descriptions could be seen in the hands of each tenth grade Y-Teener as she helped the club sell its supply. The profits were used to finance their main project which this year included helping a

FIRST ROW: B. Bryan, E. Willsey (Secretary), M. Akers (Vice President), G. Arrington (President), M. Hatcher (Master Key), D. Boyd (Treasurer). SECOND ROW: P. Graybill, B. Farmer, L. Shelton (Program Chairman), J. Dickinson, D. Dudley, P. Pate. THIRD ROW: L. Kerns,

needy family and sending delegates to the State Convention. The club also participated in the annual March of Dimes Campaign and provided housing for out-of-town delegates who visited in Roanoke.

C. Boothe, D. Lovell, C. Peters (Inter-club representative), B. Hancock, D. Carroll. FOURTH ROW: Miss Bates (Sponsor), C. Kerfoot, A. Hawk, D. Gross, W. Lucado, J. Anderson, L. Bower, S. Sassin.





FIRST ROW: B. Ramsey, P. Talaga, J. Mills (Program Chairman), P. Wright (Master Key), C. Pearn (Treasurer), R. Scott (President), P. Giles (Vice President), L. Banton (Interclub Council) B. Edwards (Secretary), S. Snyder, J. Lewis, I. Crouch, G. Jamison. SECOND ROW: M. Ferris, L. Black, C. Bryant, W. Damewood, C. Tombs, S. Riles, S. Tate, J. Ward, V. Hudgins, J. Manston, D. Lane, V. King, B. Stover, J. Wingo, C. Jones. THIRD ROW: D. Richardson, M. Via, M. Pittman, F. Parcell, M. Wood, S. Turner, J. Engle, L. Williams, K. Hughes,

S. Walrond, M. Kessler, S. Turner, S. Rock, J. Solomon, R. Jones. FOURTH ROW: S. Fair, P. Gibson, C. Leftwich, P. Cowan, J. Cowan, K. Willsey, L. Moore, S. Coleman, J. Kent, L. Haffen, N. Huff, G. Nicely, B. Rood, M. Strickland, Miss Parrott (Sponsor). FIFTH ROW: E. Collins, B. Gray, D. Bailey, P. Jefferson, J. Angle, B. Patterson, J. Love, D. Virtes, J. Dudding, S. Blumberg, D. Newson, P. Karnes, P. Kelley, B. Cales, R. Wills, G. Shepherd, F. Fleming, B. Rex, M. Tanner.

## And Co-Sponsor Christmas Dance

One of the chief projects for the 8th and 9th grade Y-Teen Club was serving refreshments and maintaining a coat check at the Christmas Dance. They also took part in projects sponsored by the Central YWCA

such as the March of Dimes Campaign and Candy Sale. The program for the February Meeting of all four Y-Teen Clubs was sponsored by the 8th and 9th grade club.

Jane Ward, Mary Jane Tanner, Jane Mills, and Ruby Scott look over pamphlet on international relations.

Sandra Tate collects Junior Y-Teen dues from Ruby Scott, Donna Virtes, and Beverly Ward.

Jane Mills and Gail Jamison consult with Mrs. Rowan, Program Coordinator at the YWCA.



# Thespians...

With the induction of twenty-two new members the William Fleming Thespians, Troupe 570 began their new year. Their first endeavor of the year was *Stardust*, a comedy-fantasy played before two full houses. For the third year Richard Henninger portrayed Dismas in the annual Christmas play "A Child Is Born". "A Tale of Chelm" from *The World of Sholom Aleichem* was chosen for Festival Play.

The highlight of the year was the "Snow Ball", a formal dance held in January.

Bobby Thacker as "Phil" and Mary Ann Parks as "Janet" argue in scene from fall play *Stardust*.



R. Vest, M. Ridenhour, B. Miller, N. Walters, D. Stoner, N. Reynolds perform to the disgust of J. Phlegar in another *Stardust* scene.





Jimmy Phlegar interrupts tender scene between Richard Henninger and Margaret Morton in *Stardust*.



Bobby Thacker writes a letter to his mother in scene from the drama department's Veterans' Day Assembly.

## Develop New Talents

FIRST ROW: P. Graybill, R. Henninger (President), L. Deyerle (Vice President), S. Mitchell (Secretary), B. Williams (Treasurer), D. Lovell, N. Reynolds. SECOND ROW: S. Ridenhour, B. Smith, D. Boyd, J. Jamison, S. Leffel, D. Turner, C. Nininger, D. Gross. THIRD

ROW: D. Barnett, C. Hale, M. Morton, L. Maughan, E. Werner, M. A. Parks, S. Moses, Mrs. Dickinson. FOURTH ROW: L. Hill, E. Knowling, B. McLendon, D. Dillon, D. Shields, S. Tobias, V. Hicks, J. Phlegar.



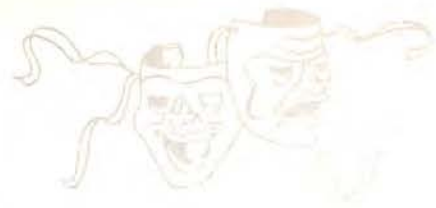

The cast of "A Child Is Born" leaves for the Appalachian Power Company where they presented their Christmas play for the employees.

Margaret Morton, Berkley McLendon, Richard Henninger, Bobby Thacker, Mary Lou Parks, Becky Smith, and Debbra Gimbert appeared in Christmas tableau.

Rabbi David (Richard Hoffman) explains the mystery of the "goat" to the Melamed (Mike Ridenhour) and his wife Rifkele (Becky Smith).





FIRST ROW: P. Graybill, D. Lovell, J. Jamison (President), V. Hicks (Vice President), L. Maughan (Secretary), N. Reynolds. SECOND ROW: B. Osborne, S. Mitchell, B. Miller, L. Deyerle, D. Gross, D. Turner, E. Willsey. THIRD ROW: Mrs. Dickinson (Sponsor),

D. Shields, C. Hale, N. Walters, E. Werner, B. Smith, D. Beard, G. Nicely. FOURTH ROW: D. Barrett, S. Ward, L. Hill, B. McLendon, D. Dillon, M. Ridenhour, B. Williams.

## Literary Club Inspires Writers

As in the past the Literary Club again in 1960 and 1961 produced top speakers. Berkeley McLendon won first place in the State Voice of Democracy contest. The debating squads, speakers, and readers worked for

Forensics and brought several honors back to Fleming. Together with the Thespians the Literary Club ushered for the Broadway Theater League Plays.



Thespians, Literary Club members, and their guests are served at "Snow Ball".



FIRST ROW: C. Haley, J. Bocock, J. Hartberger, C. Turner, M. Vest (Student Director), C. Brown, (Treasurer), J. Austin (Secretary), L. Hulvey (President), Mrs. Webb (Director), D. Kingery (Vice President), C. Weaver (Librarian), P. Warren (Librarian), S. McDaniel, C. Fizer, P. Yeatts. SECOND ROW: J. Clingenpeel, J. Bradley, P. Falls, D. Gimbert, S. Tanner, D. Updike, B. Moore, P. Arthur, B. Booe, L. Booe, E. Willsey, K. Windley, M.

Hale, M. Hatcher, P. Locker, B. Muddiman, C. Menefee. THIRD ROW: K. Madison, J. Mitchell, S. Umberger, D. Dudley, S. Jennings, F. Firebaugh, R. Ziegler, E. Werner, S. Brooks, P. Craft, M. Akers, W. Lucado, C. Garvey, B. Turner, N. Via. FOURTH ROW: B. Atkinson, L. Dickinson, A. Wells, G. Farmer, B. Beamer, J. Walrond, T. Dalton, J. Saul, D. Mitchell, E. Allie, D. Collins, B. Agee, R. Ashworth.

## Choir Enriches Christmas



Fleming's All-State Choir members are Kitty Madison, Marlene Vest, Brenda Turner, Carolyn Haley, Larry Dickinson, Jack Waldron, Don Griffin, and Randy Ashworth.



Christmas of 1960 found the choir presenting concerts at Huntington Court Methodist Church, in their annual school assembly, and on WSLs television. In November the members performed at the monthly P.T.A. meeting. The choir's social event of the year was their annual banquet at Yearly Haven highlighted by a dance afterwards. The annual spring concert with the band climaxed the year.

#### BOYS CHORUS

FIRST ROW: C. Warren, S. Clagett, G. Bailey, C. Cabiness.  
 SECOND ROW: L. Drawbond, R. Sower, M. Campbell, H. Colman.  
 THIRD ROW: M. Slusher, B. Dennis, M. Hagan, R. Creasy, J. Call, J. Zimmerman.  
 FOURTH ROW: D. Slusher, B. Henderson, D. Roberts, R. Scordas, T. Settle, D. Greer.



FIFTH ROW: J. McKendrick, D. Kingery, R. Jones, J. Nichols, J. Allman, F. Pinion, R. Meadows, D. Griffin, W. Jenkins, Q. Slusher, B. Stover, S. Casey, P. Poulos, M. O'Conner, B. Mahone, J. Drumheller.

## Season

#### GIRLS CHORUS

FIRST ROW: S. Bower, N. Moses, B. Moses, D. Baird, F. Fleming, B. Rex, P. Townsend, P. Karnes.  
 SECOND ROW: P. Eaton, D. Webster, M. Via, D. Spicer, H. Wilhelm, S. Snyder, G. Sink, P. Banton, M. Pittman.  
 THIRD ROW: P. Bradley, S. Shelton, S. Mann, J. Edelman, L. Mercer, S. Naff, J. Farmer, S. Stevenson, D. Richardson.  
 FOURTH ROW: R. Jones, P. Giles, P. Short, J. Cowan, C. Pearn, M. Kessler, E. Akers, L. Maddox, A. Hensley.





Increased sportsmanship among the students and the success of the annual sandlot benefit game may be partially attributed to Fleming's Varsity Club, which is organized to promote relations between the school and the athletic department. Only those boys who have proved their ability by earning letters are eligible for membership.

Varsity Club officers Bob Osborne, Mike Patterson, David Layman and John Woolwine check list of prospective members.

## Varsity Club Honors Athletes

FIRST ROW: K. Spiers, B. Stover, M. Patterson (President), J. Woolwine (Vice President), D. Layman (Secretary), B. Osborne (Treasurer), E. Snyder, R. Vest. SECOND ROW: F. Hickam, D. Dillon, R. Ayers, H. Hales, P. D. Gravett, J. Benson, C. Hale, S. Lane. THIRD ROW: J. Bush, G. Harris, B. Tunnell, E. Knowl-

ing, B. Clarke, G. Wolford, L. Dickenson, B. O'Brien, D. Pence, S. Mason. FOURTH ROW: B. Jones, J. Wilson, J. Bailey, J. Conner, E. Winstead, D. Moore, A. Lucas, T. Ferguson, B. Duke. FIFTH ROW: R. Suiter, B. Wilson, D. Angell, C. Johnson, J. LeNoir, R. Woodson, C. Poff, F. Brown, C. Christian, L. Hulvey.





FIRST ROW: J. Ball (Ways and Means Chairman), S. Ragland, C. Hale (President), B. Aaron (Vice President), J. Campbell (Secretary), S. Padgett (Point Keeper), S. Mitchell, B. Carwile, C. Carter. SECOND ROW: M. Lippincott, J. Pandlis, C. Bell, S. Jennings, C. Fizer, C.

Peters, P. Pence, A. Craig. THIRD ROW: S. McDaniel, B. Ferguson, S. Moses, S. Umberger, L. Foley, D. Stultz, B. Rucker. FOURTH ROW: S. Lyon, F. Firebaugh, E. Cosby, J. Troutt, C. Cundiff, B. Nance, G. Quinn, P. Behalar

## Monogram Club Sponsors New Sports

Ping-pong and badminton, under the aegis of the Monogram Club, became permanent fixtures at Fleming this year, along with the practice of selling candy at home basketball games. In addition to opening these areas for the first time, the club also enjoyed the largest membership on record and set a new standard by honoring eight members with blazers, the club's highest honor.



Sandra Padgett signs up for GAA Bowling team as Brenda Aaron and Mary Hale await their turn.



#### SENIOR G.A.A. MEMBERS

FIRST ROW: D. Dudley, J. Pandlis, L. Foley, S. Martin, M. Ward, L. Shelton (Secretary), P. Beheler, B. Aaron (President), S. McDaniel (Point Keeper), S. Moses (Point Keeper), S. Ragland, S. Mitchell, J. Ball, B. Booe, L. Booe, N. Argabright. SECOND ROW: B. Moore, M. Conklin, L. Kerns, D. Lovell, N. Walters, P. Falls, S. Jennings, C. Bell, M. Hurt, N. McGee, B. Hancock, S. Padgett (Vice President), C. Carter, C. Wertz, C. Peters. THIRD ROW: C. Fizer, C. Dulaney, R. Nott, S. Cadd, A. Hawk, B. Nance, T. Lampros, S. Lyon, B. Carwile, M.

Bowles, J. Wimmer, D. Avery, S. Surber, G. Stump, L. Farmer. FOURTH ROW: S. Leffel, P. Pence, G. Quinn, E. Cosby, B. Smith, C. Hale, R. Rau, S. Stone, W. Lucado, F. Firebaugh, C. Kerfoot, J. Troutt, A. Foutz, M. Lippincott. FIFTH ROW: B. Rucker, J. Campbell, B. Ferguson, P. Duncan, P. Yeatts, A. Craig, C. Boothe, C. Hamilton, T. Showalter, A. Helm, C. Ashwell, J. Mitchell, E. Willsey, P. Williams, S. Umberger, D. Stultz, S. Tanner.



#### JUNIOR G.A.A. MEMBERS

FIRST ROW: B. Farmer, E. Akers (President), P. Bradley (Point Keeper), M. Via (Vice President), D. Oyler (Secretary), J. Love, S. Atkins, D. Guidry, S. Naff. SECOND ROW: D. Baird, M. Kornman, R. Scott, B. Miller, P. Holton, D. Newson, J. Dillard, S. Davis, M. Wood, P. Jefferson. THIRD ROW: P. Conklin, E. Smith,

L. Haga, P. Short, J. Eaton, J. Hudgins, L. Haffen, J. Engle, P. Giles, B. Hackworth. FOURTH ROW: C. Pearn, M. Kessler, L. Maddox, K. Hughes, P. Horeis, G. May, L. Wade, S. Turner, S. Lilly. FIFTH ROW: A. Howery, P. Townsend, C. Ferguson, B. Rex, P. Eaton, S. Bower, J. Caldwell, L. Hackworth, D. Richardson, S. Fair.



# G.A.A. Sells Sports Weekly

"Colonel Fleming' Shirts Now Available" blared the headlines of **The Sports Review**, the weekly paper sold by the Girls' Athletic Association, during the club's campaign to sell the monogrammed T-shirts. Funds collected from these projects were used to sponsor the May Day program, the Sweetheart Dance, and the Sadie Hawkins activities.



Carolyn Fizer, Donna Lovell, Jo Mitchell, Sandra Padgett, Mary Hatcher, and Mary Hale read sports newspaper.



Lynn Shelton, Secretary of the G.A.A., discusses May Day plans with Miss Minton.



Carolyn Hale counts ballots for Sweetheart Couple as Tam Showalter and Brenda Aaron record votes.



Long-time sweethearts, Mr. and Mrs. Baker enjoy the festivities of the Sweetheart Dance.

## Couples Join Sweetheart Parade

On February 18 the Nomads provided music for the Sweetheart Dance. Couples elected by the students were Nancy Via and Jimmy Wilson (Senior), Joe Bush and Linda Antol (Junior), Harvey Hales and Toni Sarver (Sophomore), Pete McArthur and Carolyn Haley (Freshman), and Rick Scordas and Teresa Myers (Eighth Grade).



FIRST ROW: V. Lyon (Vice President), S. Carroll (Treasurer), M. Vest (President), M. Morton (Secretary), L. Antol. SECOND ROW: C. Menefee, K. Madison, D. Martin, N. Via, C. Brown, B. Muddiman. THIRD ROW:

R. Rau, D. Avery, B. Hudson, D. Wells, C. Carter, J. Trout. FOURTH ROW: Mrs. Radford (sponsor), M. Akers, F. Hall, W. Marsden, P. Fulk, W. Old, Mrs. Painter (sponsor).

## Future Teachers Learn By Doing



Visitors to Fleming may have been surprised to find students in charge of classes, but such an occurrence was not rare when the F.T.A. undertook its program for providing members with actual experience. When not occupied in teaching, the girls found time to usher at P.T.A. meetings, serve refreshments at faculty meetings, and prepare programs honoring teachers during American Education Week.

ABOVE: Future Teachers Vicki Lyon and Jeanne Trout give apples to Mrs. Quigley and Mrs. Patterson after F. T. A. assembly.



LEFT: Linda Antol, Marlene Vest, Walter Marsden, and Bernice Hudson look at scholastic magazines in preparation for their spring field trip.



Carolyn Riley, Brintha Clarke, and Gale Arrington decorate Home Ec. bulletin board.



Members of the F.H.A., Diane Carroll, Carol Boothe, and Sue Moore choose patterns for their spring frocks.

## F.H.A. Co-sponsors May Day...

"Yum-yum, smacking good" aptly describes the favorite recipes of students and teachers collected and compiled into a book by the F. H. A. this year. The income from the sale

FIRST ROW: B. Hall (Recorder of Points), B. Clarke (President), C. Riley (Vice President), J. Magness (Recording Secretary), V. Lyon, M. Sublett (Treasurer). SECOND ROW: C. Dulaney, D. Carroll, C. Boothe, J. Clingenpeel, P. Carroll, J. Hartberger, L. Antol. THIRD

of these books and a hop held in the school gym was used to co-sponsor the first May Day program Fleming has had in five years.

ROW: J. Jamison, C. Whitenack, P. Pate, D. Poston, L. Byrd, Mrs. Sloan (Sponsor). FOURTH ROW: N. Walters, L. Maughan, G. Arrington, P. Nichols, C. Weaver, S. Moore.





FIRST ROW: J. Love, D. Schaffer, S. Poindexter, L. Brogan, S. Hensley, L. Hackworth (Secretary), C. Haley (President), B. Patterson (Point Recorder), B. Hackworth (Vice President), J. Dudding, S. Campbell, D. Beard, D. Oylar (Devotion Chairman). SECOND ROW: S. Peters, M. Peters, J. Bonds, D. Showalter, C. Porter, S. Edelman, S. Mann, R. Scott, P. Ohanian, B. Ferguson. THIRD ROW: Mr. French, P. Cowan, L. Linthicum, B. Edwards,

D. Goode, G. Campbell, A. Kepner, L. Hardy, S. Crisp, S. Ashwell, B. Lumsden, C. Bryant, F. Fleming. FOURTH ROW: G. Jamison, J. Manston, S. Snyder, P. Short, D. Fitzgerald, W. Robison, C. Layman, V. Kornman, S. Jacovitch, L. Mercer, B. Farmer, S. Brown. FIFTH ROW: L. Catron, M. Ferris, V. Summitt, D. Virtes, S. Overstreet, M. Hale, D. Anderson, J. Cox, M. Pittman, D. Spicer, S. Fair, D. Richardson, S. Moye, D. Carroll.

## and Compiles Cook Book

Following the precedent set by the senior club, the Junior F. H. A. worked for an improved May Day program by sponsoring money-raising projects and carefully rehearsing their dancers.



Patsy Short, Diane Goode, Betty Edwards, Ann Kepner, Suzanne Crisp, and Jean Manston practice techniques learned in Home Ec.



Before school opened the F. B. L. A. held a rummage sale and bake sale to raise funds to send representatives to the State F. B. L. A. convention in Richmond. Business meetings were held monthly at school, and in early spring the club sponsored lectures on business education and careers with prominent area businessmen as speakers.

Bonnie Bryant, Joan Mercer, Mrs. Thomas, Ernestine Fuqua, and Judy Brown plan for future FBLA meetings.

## F.B.L.A. Members Plan Careers

FIRST ROW: M. A. Sublett, J. Mercer, H. Crouch (Vice President), J. Brown (President), B. Bryant (Secretary), B. Ferguson (Treasurer), E. Fuqua (Historian). SECOND ROW: S. Jackson, J. Pandlis, J. Austin, M. Hurt, D. Avery, A. Davis, S. Wright. THIRD ROW:

Hudson, C. Heath, B. Duncan, J. Burrirt, S. Mitchell. FOURTH ROW: B. Metts, R. Bishop, L. Byrd, S. Leffel, B. Kessler, S. Link, C. Hoffman, B. Jarrett, B. Thomas, W. Lucado. FIFTH ROW: D. Ledden, S. Michael, J. Kanode, J. Simmons, J. Arnold, M. Greig, J. Fuqua, C. Vest, T. Smith.





FIRST ROW: S. Hale, J. Stevens, P. Beheler (President), M. Moomaw (Treasurer), J. Jacovitch (Vice President). SECOND ROW: F. Brown (Reporter), W. Jenkins, E. Bethel, J. Coleman.

## D.E. Gives Practical Experience

Although a new organization at Fleming, the Distributive Education Club has already proved its worth. Junior Brown and Doris Sweeney were district winners in professional selling and ad layout copy, and last spring Eddie Higginbotham and Donnie Hales won' first place in the state in ad layout and professional selling, respectively. The club also aided the Roanoke Merchants Association in conducting a poll of Roanoke shoppers in order to improve Roanoke's shopping conditions.



Doris Sweeney, practices the art of selling with her D. E. teacher, Miss Waldorf.



## Artists Paint Mural For Library....

Every visitor and student to Fleming has paused to enjoy the exhibits of our Art Club. Photography, modern art and a special Christmas display were but a few of the exhibits that graced our bulletin boards and halls. Members of the club also journeyed to the Skyline Drive to make sketches, planning as a future project a group of landscapes to be painted for the school library.



Sandra Ragland studies art objects for sketching.

Dorothy Boyd and Frank Brown paint mural to present school library.

FIRST ROW: S. Hale, P. Williams (Secretary), C. Carter (Vice-President), B. Carwile, M. Dick (Treasurer), L. Bailey, D. Boyd. SECOND ROW: A. Sharpe, B. Hicks, F. Hall, M. Peverall, J. Main, J. Ball, C. Hamilton.

THIRD ROW: B. Tunnell, D. Williams, F. Hedrick, C. Hale, S. Christian, S. Stone. FOURTH ROW: R. Franklin, D. Griffin, W. Marsden, F. Brown (Chairman), J. Shaver, B. Carter, D. Mountcastle, Mr. Egge (Sponsor).







FIRST ROW: T. Settle (Point Keeper), B. Dennis (Treasurer), D. Showalter (President), D. Fitzgerald (Secretary), R. Schott (Vice President). SECOND ROW: M. Kornman, H. Shields, L. Poole, E. Collins. THIRD ROW: N. Huff,

F. Ferrell, L. Haffen, K. Hughes, V. Hudgins, M. Ferris. FOURTH ROW: R. Creasy, J. Beatty, D. Roberts, P. Horeis, G. May, J. Ribble.

## and Earn Colors for Palettes

Establishing a new point system started the year for the Junior Art Club. Each member who earned two hundred points received pins shaped like a pallet. By earning additional

points, members added colors to go on their pins. Meetings were devoted to looking at slides and discussing their art projects.

Dale Showalter explains modern sculpture to Junior Art Club members Hope Shields, Pam Horeis, Mary Kornman, Tommy Settle, Don Roberts, and Billy Dennis.



Dale Showalter, Donna Fitzgerald, and Billy Dennis prepare to show slides on Columbian Art to members of the Junior Art Club.





Numbering the auditorium chairs may not have involved higher mathematics, but for the Rotas it proved to be a time-consuming task. This club also directed the Homecoming Parade and decorated for the Ring Dance. From September to June the members answered cries for assistance from organizations sponsoring assemblies.

Members of the Rotas are: KNEELING: E. Bethel (Vice President) D. Barnett, B. Elliot, F. Gianitti (President). STANDING: V. Hicks, L. Hill, B. McClendon, D. Angell, T. Akins, F. Hickam.

## Service Groups Give Welcome Aid

Officer Assistants are: SITTING: L. Banton, P. Good, J. Kanode, B. Thomas. STANDING: B. Metz, P. Fulk, B. Nance, P. Warren, K. Madison, C. Corbell, C. Hamilton, J. Mercer, J. Campbell, J. Weaver, J. Pandlis, L. Bailey.

Trustworthy girls with good grades may be given an opportunity to work in the school office. As "little helpers" they are often requested to do almost anything from selling school supplies to delivering raincoats, boots, or lunches to forgetful students.



# Dance Heralds Arrival Of Spring

"While We're Young" was the theme of 1961's Spring Formal, sponsored by the S.C.A. The couples danced dreamily as the music of "The Divots" echoed through the Fleming gym at the March dance.





Building In Skill And Character Through...

In no department of the school are character and sportsmanship more necessary than in the field of athletics. As many people judge a building by its outward appearance, so do many judge a school by its team sports.

Fleming's fine athletic department has over the years brought the school into the spotlight. The student body as a whole feels a strong loyalty to its teams and gives them needed support, whether the season be a winning or losing one. This offers fitting proof that we judge their success not by the number of their victories but by the sincerity of their efforts.



# ATHLETICS

A familiar scene to the many Fleming fans finds Co-captains Jimmy Benson and Joe Bush meeting for the pre-game toss of the coin with Byrd Co-captains.



# FOOTBALL

## SCOREBOARD

Date	Opponent	We	They
Sept. 2	Richlands	19	6
Sept. 9	Covington	33	6
Sept. 16	E. C. Glass	7	33
Sept. 23	R. J. Reynolds	7	13
Sept. 30	Jefferson	14	27
Oct. 7	Andrew Lewis	20	13
Oct. 14	Martinsville	14	13
Oct. 22	G. W. (Danville)	7	6
Nov. 4	William Byrd	27	7
Nov. 10	Graham	7	7

## THE 1960 VARSITY SQUAD (right)—

FIRST ROW: Edgar Knowling, guard; Gary Harris, fullback; John LeNoir, halfback; Mike Patterson, halfback.  
 SECOND ROW: David Layman, tackle; Jimmy Benson, quarterback; Bill Duke, center; Johnny Woolwine, fullback; Joe Bush, end.  
 THIRD ROW: Bob O'Brien, tackle; Richard Meador, tackle; Emery Winstead, end; Andy Lucas, tackle; Wayne Crist, tackle.  
 FOURTH ROW: Chuck Johnson, guard; Barry McCarty, quarterback; Fred Wallenfelsz, halfback; Donnie Barrett, halfback; Carl Christian, guard; Jimmy Bailey, tackle.  
 FIFTH ROW: Ronnie Minton, center; Bobby Clarke, tackle; Chuck Hale, guard; Reggie Gentry, center; Pete Pendleton, halfback; Smokey Updike, halfback.  
 SIXTH ROW: Jimmy Allen, guard; Larry Dunagan, end; Benny Atkinson, center; Pete Tucker, tackle; Melvin Ayers, guard; Larry Dickenson, end.  
 SEVENTH ROW: Jackie Conner, end; David Wall, fullback; Dickie Moore, end; Robert Riles, guard; Zena Smith, fullback; Coach Ken French.  
 EIGHTH ROW: Managers Steve Mason, Sammy Lane, Billy Stover, Ellsworth Snyder, Head Coach Fred Smith, Coach Jim Moore.

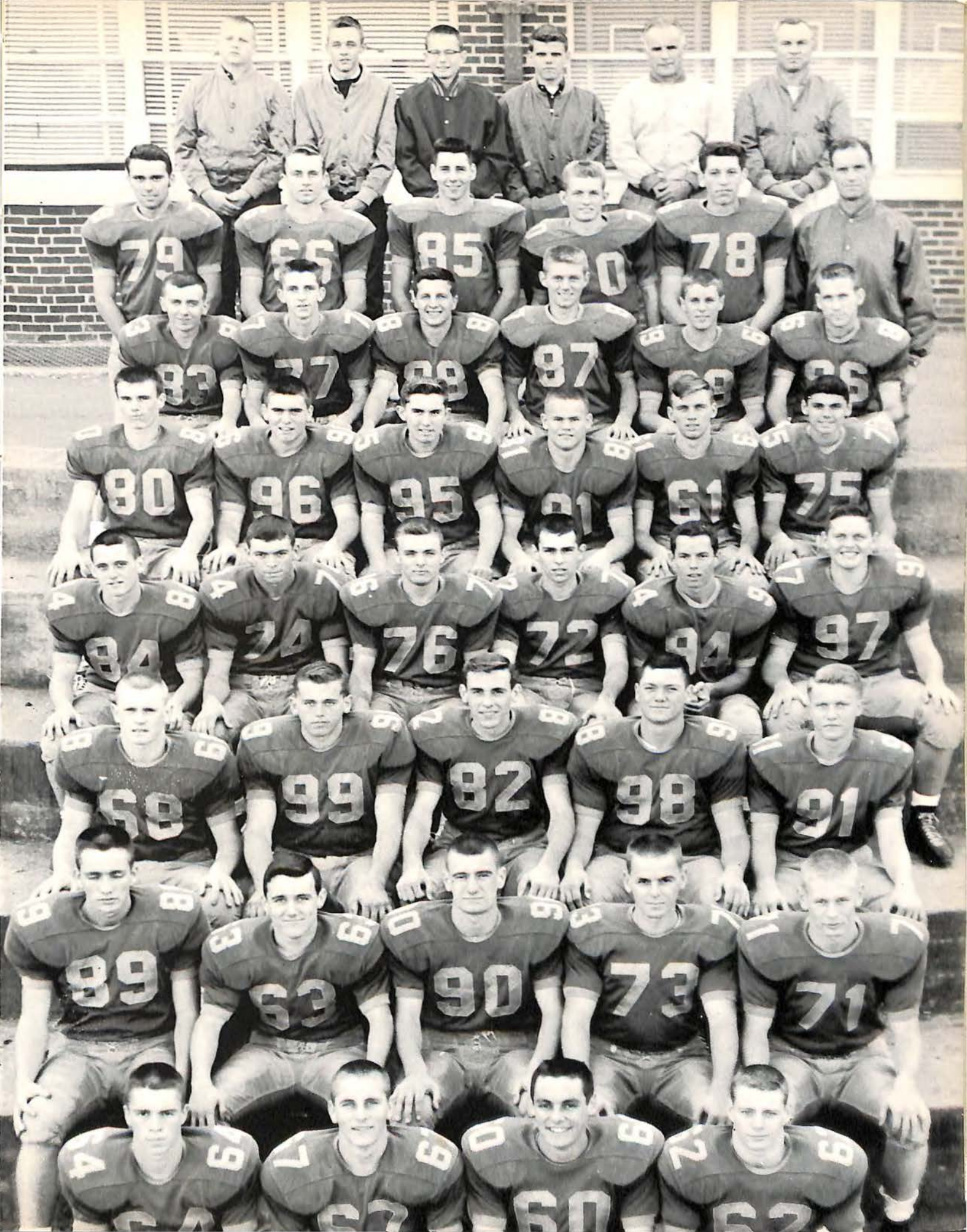

Back row (Coaches): 7 men in jackets.

Row 2 (Players): 79, 65, 85, 0, 78

Row 3 (Players): 83, 77, 88, 87, 89, 86

Row 4 (Players): 80, 96, 95, 81, 61, 75

Row 5 (Players): 84, 74, 76, 72, 94, 97

Row 6 (Players): 68, 99, 82, 98, 91

Row 7 (Players): 89, 63, 90, 73, 71

Row 8 (Players): 74, 67, 60, 62

# Running...Passing...Kicking...the Gridmen



**Fleming 19**

**Richlands 6**

Fleming opened the 1960 season with an impressive victory over Richlands. The Colonels led at half 7-0. The Blue and Gold came back in the second half to score two touchdowns to Richlands' one. At left Mike Patterson (62) scores for Fleming as Muir (43) and Harry (36) try in vain to stop him.



**Fleming 33**

**Covington 6**

Fleming proved to be too powerful for Covington. The Colonels moved the ball almost at will. Fleming scored in every quarter, rolling up 33 points to Covington's 6. Pictured here Arthur (20) tries to stop Jim Benson (63) as Mike Patterson (62) moves up to block.



**Fleming 7**

**E. C. Glass 33**

Fleming went into the game with two victories. The game was fought on even terms until late in the second quarter when two costly breaks gave Glass two quick scores. Fleming could never shake this off. The Colonels suffered their first defeat of the season. Pictured with the ball John Woolwine drives through a host of Glass linemen for a score.



# Display Talents

## Fleming 7

## R. J. Reynolds 13

The Colonels lost a heart-breaking game to R. J. Reynolds of Winston-Salem, N. C. The Colonels led at half 7-6. The Blue and Gold kept its lead until late in the game when Reynolds went ahead for keeps 13-7. At right Jim Benson laterals to John LeNoir as John Woolwine blocks Samuels (84). Harrington (76) and Flintum (32) follow the play.



## Fleming 14

## Jefferson 27

The Blue and Gold came into the game looking for a victory. The score was tied 7-7 at the half. In the last half Jefferson came back and scored three touchdowns to the Colonels' one. Coach Smith summed up the game in these words: "I can only ask that a team give its best and our boys gave their best against Jefferson." Pictured is Joe Bush scoring on a pass from Jim Benson.



## Fleming 20

## Andrew Lewis 13

Fleming found itself fighting off a very fired up Lewis team. Every time the Colonels scored, Lewis came right back with a score. Fleming scored the winning touchdown in the fourth quarter. Shown above Mike Patterson (62) clears the way for John LeNoir (60) with Lee (81), Christley (63), Colligon (74) in pursuit. Jim Benson (63) follows the play.

Coaches French and Smith decide what their next play will be.





A typical half-time scene finds Coach French going over the offense. Looking on are Robert Riles (70), Dickie Moore (85), Barry McCarty (74), Bill Duke (90),

and Edgar Knowling (64). Managers Sammy Lane and Bill Stover are seen preparing the players for the second half.

### Fleming 14

### Martinsville 13

This game was a tight defensive battle. Martinsville scored first but failed to hold the Colonels who came back and tied up the score. In the second half both teams scored, but Martinsville missed their extra point which proved costly as Fleming won 14-13. At right LaPrade and Westfall team up to stop John LeNoir.



### Fleming 7    George Washington 6

Fleming opened the game as if they were going to romp George Washington. The Colonels kept Danville bottled up the first quarter. Danville scored in the second quarter but missed the all-important conversion, and the Colonels won 7-6. Pictured is David Wall (66) scoring the decisive extra point as Hooker (49), Marley (23), and Jones (39) pursue in vain.



### Fleming 27

### William Byrd 7

In Fleming's final home game, the Colonels started the game slowly. The Blue and Gold didn't hit the scoring column until late in the second quarter. Fleming rose to the occasion in the second half with three touchdowns for their sixth victory. At left Mike Patterson (60) blocks Bates (11) as David Wall (66) picks up yardage for Fleming. Coming up for Byrd is Hartsell (67).

### Fleming 7

### Graham 7

The Colonels traveled to Bluefield, Virginia for their final game of the 1960 season. All the scoring was done in the first half with the game ending in a 7-7 deadlock. Pictured at right are the Colonels lining up for the final game of the season. Left to right: J. Bush, D. Layman, E. Knowling, R. Minton, R. Riles, B. O'Brien, and D. Moore. In the backfield are M. Patterson, J. Woolwine, J. Benson, and J. Le-Noir.



## SCOREBOARD

Date	Opponent	We	They
Sept. 17	Cave Spring	19	7
Sept. 20	Andrew Lewis	13	13
Sept. 24	Danville	7	7
Sept. 29	Jefferson	6	0
Oct. 6	Northside	6	6
Oct. 13	E. C. Glass	14	21
Oct. 20	V. E. S.	32	6
Oct. 25	Baptist Home	36	0
Nov. 3	William Byrd	6	0

The J. V. team coached by Dan Wooldridge showed great promise for the Blue and Gold in the years to come. They enjoyed a very successful season with a total overall record of five wins, one loss, and three ties. The Jayvees played outstanding ball, suffering only one defeat at the hands of E. C. Glass.

## JUNIOR VARSITY FOOTBALL

These boys played J. V. Football this past season. FIRST ROW: S. Tobias, D. Byrd, A. Ring, M. Osborne, J. Hurd, C. Snyder, B. Crenshaw, B. Cahill, R. Turman. SECOND ROW: R. King, L. Dent, B. Francisco, L. Harper, M. Stanley, J. Dearing, W. Goode. THIRD ROW: R. Allen, D. Maxey, B. Lee, J. Louthian, P. Jones, L. Smith, B. Cadd,

B. Harris, E. Korzdorfer. FOURTH ROW: F. Springer, J. Totty, B. Turner, P. Brammer, D. Hicks, W. Harrison, J. Saul, B. Via, E. Muntzing, B. Sink. FIFTH ROW: Coach Porter, B. Elliot, D. Bower, M. Huffman, B. Biggs, L. Hambrick, D. Sowers, B. Deyerle, R. Elmore, B. Garland, S. McCarty, Coach Wooldridge.





The members of the 1960 eighth grade football team were: FIRST ROW: D. Kessler, J. Jackson, W. Thomas, B. Weaver, M. Stephenson, J. Mullineaux, L. Moon, T. Himes, R. Martin. SECOND ROW: E. Cole, S. Kidd, R. Helton, L. Farmer, J. McCallum, R. Smith, L. Jesse,

R. Baker, S. Covey. THIRD ROW: J. Henniger, T. Brown, M. Hunt, J. Lowe, J. Marshall, M. Conklin, J. Ratcliff, R. Bernard, C. Warren. FOURTH ROW: Coach Smith, T. Ridenhour, J. Lippincott, B. Webb, Coach Adams.

## EIGHTH GRADE FOOTBALL

The Baby Colonels finished the season with a 4-4 record. The eighth grade team showed its power by defeating Cave Spring twice 42-7 and 37-6. The fundamentals the team learned this past season will carry them through the rest of their high school football days. They learned the value of winning as well as sportsmanship.

### SCOREBOARD

Date	Opponent	We	They
Sept. 21	Covington	7	20
Sept. 28	Cave Spring	42	7
Oct. 5	James River	6	20
Oct. 11	Cave Spring	37	6
Oct. 12	Lord Botetourt	12	6
Oct. 20	E. C. Glass	0	18
Oct. 25	Andrew Lewis	7	21
Nov. 2	Jefferson	12	21

Coach Moore sends in P. D. Gravett with plans in the Danville game.



## BASKETBALL

Coached by Mr. James T. Moore, the Blue and Gold finished the season with a 9-11 record. The 1960-61 Colonels were led by Co-captains C. B. Sink and Joe Bush. Two major victories came over Andrew Lewis and Danville, both Western District opponents. The greatest triumph, however, was the record-breaking game against Fieldale, in

Baker (31) and Sledd (25) of Jefferson and Ronnie Minton (24) look on as Joe Bush hits for two of his 24 points, high for the night and his career.

which the Colonels overwhelmed their opponents 93-59, thus establishing a new peak for Fleming's team. In the same game C. B. Sink surpassed his own individual scoring record by accumulating a total of 35 points, and the team set a new high for one quarter with a score of 31.



### SCOREBOARD

Date	Opponent	We	They
Dec. 3	Mt. Airy	40	53
Dec. 9	G. W. of Danville	61	48
Dec. 10	Cave Spring	64	65
Dec. 14	William Byrd	49	42
Dec. 16	Halifax County	47	52
Dec. 20	Natural Bridge	59	45
Dec. 30	Jefferson	40	54
Jan. 3	Natural Bridge	60	58
Jan. 7	Mt Airy	44	58
Jan. 10	William Byrd	76	47
Jan. 12	E. C. Glass	45	55
Jan. 20	Andrew Lewis	64	44
Jan. 27	G. W. of Danville	51	54
Jan. 31	Cave Spring	76	64
Feb. 10	Jefferson	53	70
Feb. 11	Fieldale	75	57
Feb. 17	E. C. Glass	30	60
Feb. 21	Fieldale	93	59
Feb. 24	Andrew Lewis	54	58
Feb. 25	Halifax County	54	59



The members of the 1960-61 William Fleming Colonels varsity basketball team are KNEELING: Co-captains C. B. Sink and Joe Bush. FIRST ROW: David Layman, Dickie Moore, Coach Jimmy Moore, Fred Horton, Roger

Hedge. SECOND ROW: Steve Mason, Steve Bain, Ronnie Ayers, Ronnie Minton, Joe Spichek, Billy Stover. THIRD ROW: P. D. Gravett, Tommy Ferguson, Donnie Roman, Bob O'Brier, Richard Crist.

# Colonels Break



Joe Bush (55), an outstanding rebounder, goes high after the ball with Sessoms (24) in the opening loss to Mt. Airy.



C. B. Sink, Western District leading scorer, goes in for two of his 27 points against Andrew Lewis.

Ronnie Minton battles Mt. Airy's White for a jump ball as other Fleming players prepare for the tip-off.





# Three Records at Fieldale

The Blue and Gold rest at half while Manager Mike Osborne reads the first half statistics.



Practice makes perfect. Every day the Colonels worked hard preparing for their next game. Seen at right in a team scrimmage are C. B. Sink, Dickie Moore, Joe Bush, P. D. Gravett, and David Layman.



Co-captains Joe Bush and C. B. Sink meet with Jefferson Co-captains Lester (23) and Angle before the game.



For the second year in a row Fleming had an outstanding junior varsity basketball team. Mr. John Melone coached the team to a 15-6 record. With patience and vigorous workouts Coach Melone prepared the boys for future years on the varsity.

Pictured at left are the members of the 1960-61 JV team: FIRST ROW: E. Muntzing, J. Fair, J. Kirtley, E. Allen. SECOND ROW: W. Goode, B. White, M. Ridenhour, E. Korzdorfer. THIRD ROW: D. Bower (manager), B. Turner, R. Creasy, Coach Melone.

## J.V. Team Has Winning Season

### SCOREBOARD

Date	Opponent	We	They
Dec. 3	Mt. Airy	40	24
Dec. 9	Danville	42	33
Dec. 10	Cave Spring	41	36
Dec. 14	Wm. Byrd	49	20
Dec. 16	Halifax Co.	33	31
Dec. 19	Jefferson	31	29
Dec. 20	Natural Bridge	38	32
Dec. 30	Jefferson	41	43
Jan. 3	Natural Bridge	73	25
Jan. 7	Mt. Airy	55	36
Jan. 10	Wm. Byrd	37	38
Jan. 12	E. C. Glass	35	39
Jan. 20	Andrew Lewis	43	47
Jan. 27	Danville	33	44
Jan. 31	Cave Spring	41	37
Feb. 10	Jefferson	31	36
Feb. 11	Fieldale	57	24
Feb. 17	E. C. Glass	42	41
Feb. 21	Fieldale	61	25
Feb. 24	Andrew Lewis	56	44
Feb. 25	Halifax Co.	47	34

Jackie Hurd and Barry Turner (55) battle with Harris (44) for a rebound as Bill White (42), Cromer (40), and Bell (42) wait for a tip.





Members of the 1960-61 junior high basketball team are: FIRST ROW: L. Dent (Co-captain), Coach D. Wooldridge, W. Barnhart (Co-captain). SECOND ROW: M. Hunt, S. Kidd, P. Porterfield, B. Firebaugh, C. Sowers,

D. Moon, B. Cadd, W. Harrison, R. Meadows. THIRD ROW: J. Hatcher (manager), B. Korzdorfer, D. Calvert, J. Wolford, G. Conners, S. McCarty, M. Huffman (manager).

## Jr. High Cagers Undefeated

For the first time in the history of William Fleming, the junior high basketball team finished the season undefeated. Coached by Mr. Dan Wooldridge, the team had a perfect 17-0 record. The Baby Colonels won both the regular season title and the post-season tournament, defeating plucky Cave Spring in the final game.

### SCOREBOARD

Date	Opponent	We	They
Jan. 10	Woodrow Wilson	31	29
Jan. 13	William Byrd	32	28
Jan. 16	Andrew Lewis	45	10
Jan. 24	Jackson	57	35
Jan. 26	Lee	45	35
Jan. 31	Cave Spring	43	20
Feb. 2	Monroe	44	27
Feb. 7	Woodrow Wilson	52	40
Feb. 13	William Byrd	46	39
Feb. 14	Andrew Lewis	43	22
Feb. 16	Jackson	60	37
Feb. 21	Lee	42	31
Feb. 28	Cave Spring	43	41
Mar. 2	Monroe	44	29

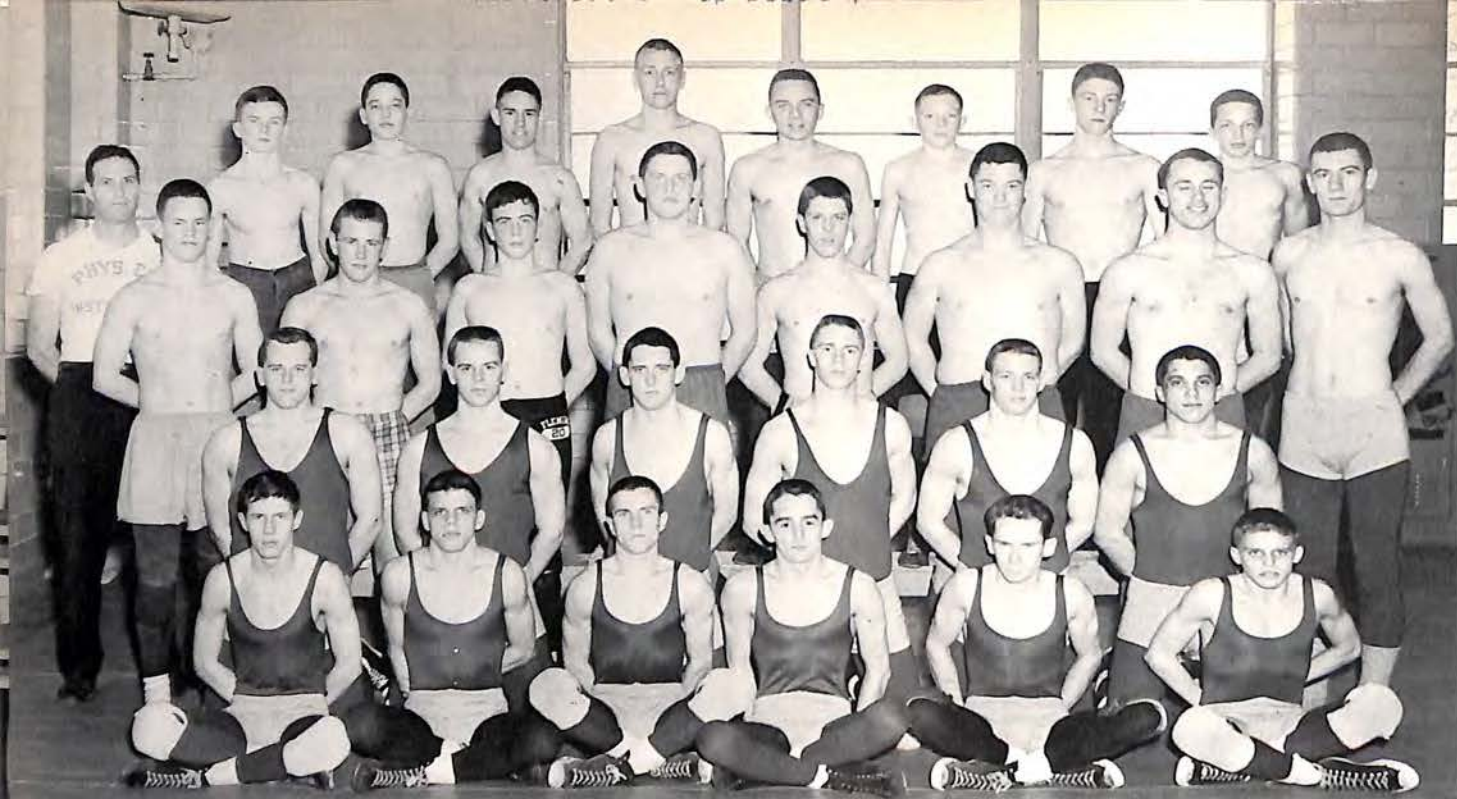

The following boys participated in wrestling this season:  
**FIRST ROW:** Jackie Tate, Ellsworth Snyder, Richard Hoffman, Bill Higgins, Bobby Osborne, Charlie Snyder.  
**SECOND ROW:** Richard Meador, John Woolwine, Chuck Johnson, Edgar Knowling, Mike Patterson, Bobby Crenshaw.  
**THIRD ROW:** Reggie Gentry, Don Shields, Bobby

Biggs, Jimmy Bailey, Melvin Ayers, Andy Lucas, David Wall, Bill Duke. **FOURTH ROW:** Coach Ken French, Mike Henry, Bob Funari, Ken Underwood, Larry Camper, David Stoner, Kenny Spiers, Steve Tobias, Jimmy Phlegar.

## Wrestling Team Has Outstanding Year

Ellsworth Snyder shows his winning form with a near pin in his 130-pound class. Snyder finished the season with a perfect record.

### SCOREBOARD

Date	Opponent	We	They
Dec. 11	Dublin	27	11
Dec. 15	Jefferson	36	15
Jan. 4	G. W. of Danville	22	26
Jan. 13	St. Christopher	38	8
Jan. 14	Douglas Freeman	29	17
Jan. 19	Blacksburg	25	18
Jan. 20	Wakefield	12	34
Feb. 2	G. W. of Danville	33	15
Feb. 9	Jefferson	32	12
Feb. 13	Dublin	37	10
Feb. 15	Blacksburg	21	23

Fleming's tough little 120-pounder Richard Hoffman gets a take-down.





A Fleming wrestler gets plenty of support from the bench.



Mike Patterson gets one of the many pins which enabled him to finish the season undefeated.

Coach French, who became wrestling coach in 1955, has proved himself an outstanding coach in this area. This year's team posted a fine record of eight wins and three loses. Mike Patterson, Ellsworth Snyder, and Edgar Knowling remained undefeated during the season. Wrestling is becoming a popular sport throughout the state. Twenty-two teams

participated in the State Wrestling Tournament held at Princess Anne High School, Norfolk, Virginia. Knowling finished fourth in his weight class at this meet. Finishing their last season of wrestling were Bobby Osborne, Richard Vest, Ellsworth Snyder, Mike Patterson, Edgar Knowling, and John Woolwine.

Edgar Knowling, undefeated in the 157-pound class, drives for a take-down on his St. Christopher opponent.

Johnny Woolwine has his match well in hand as he reverses his opponent for two points.



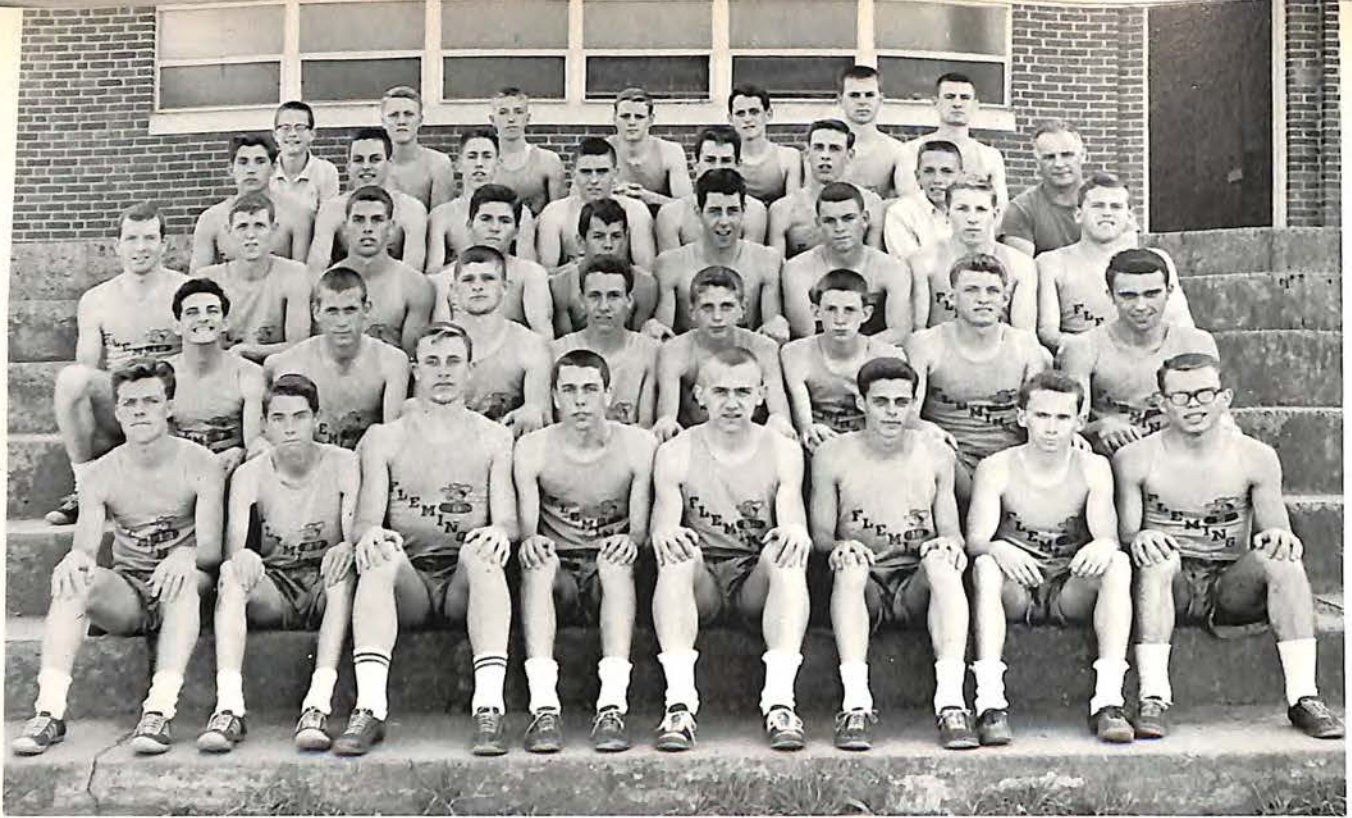

FIRST ROW: B. Poff, J. Parks, D. Wall, T. Engleman, F. Hickam, D. Smith, B. Osborne, D. Angell. SECOND ROW: D. Dellis, L. Dickinson, C. Weddle, D. Dillon, B. White, W. Goode, R. Riles, J. Conner. THIRD ROW: D. Smith, S. Dean, D. Ayers, R. Jones, C. Christian, D. Moore, B. McCarty, M. Johnson, R. Meador.

FOURTH ROW: D. Hunziker, J. LeNoir, T. Ferguson, B. Clarke, D. Barrett, E. Winstead, L. Hulvey, Coach Fred Smith. FIFTH ROW: Manager B. Stover, W. Crist, R. Woodson, M. Patterson, C. Johnson, J. Woolwine, B. Duke.

## Track Team Compiles Impressive Records

Dennie Remmers leads the pack in the Junior High 660-yard run.



Pictured are the members of the 1960 Cross-Country team: E. Allen, R. Ayers, G. Knight, P. D. Gravett, T. Ferguson, B. White, F. Horton, C. B. Sink, G. Wine, S. Bain, R. Crist, C. Fair, J. Spichek. Kneeling: Coach Jim Moore, and Coach John Melone.





John LeNoir shows good form in the low hurdles.

Approximately thirty-five boys were participants in the 1960 track program. In the many years that William Fleming has fielded a track team, it has recorded some outstanding school records.

Don Hunziker puts the shot for the Colonels.

Event	Name	Year	Time or Distance
100-yd. Dash	Corbin Bailey	1954	:10.1
220-yd. Dash	David Wood	1953	:15.7
450-yd. Run	Jerry Smith	1958	:51.2
880-yd. Run	James Fagg	1957	2:03
Mile Run	Bob Bowman	1955	4:38
Low Hurdles	Howard Sprinkle	1955	:20.7
High Hurdles	David Wood	1933	:15.7
Mile Relay	Jerry Smith	1956	3:37.5
	Jackie Wingo		
	Julian Venable		
	Bill Aveson		
880-yd. Relay	Bill Bryant	1954	1:36.6
	Jim Roberson		
	Don Kinum		
	Larry Pack		
Broad Jump	Richard Callison	1944	21' 4"
High Jump	Archie Minton	1957	5' 10"
Discus	Dean Price	1957	149' 9"
Shot-Put	Larry Arrington	1958	51' 8 $\frac{7}{8}$ '
Pole Vault	Don Radford	1955	12' 4 $\frac{3}{4}$ '





**FIRST ROW:** T. Gentry, B. Wilson, C. Hale, J. Hurd, B. Tunnell, J. Mauk, D. Pence. **SECOND ROW:** D. Layman, H. Hales, D. Hales, J. Benson, P. D. Gravett, M. Bower, B. Turner, B. O'Brien. **THIRD ROW:** Mana-

ger E. Knowling, Coach Dan Wooldridge, J. Wilson, G. Thrasher, J. Bush, D. Thomas, Manager R. Creasy, Manager S. Mason.

## Baseball Outstanding in Only Two Years

Co-Captains Joe Bush and Harvey Hales plan for the coming season with Coach Wooldridge.



### THE 1960 SCOREBOARD

Date	Opponent	We	They
Mar. 26	Virginia Episcopal	16	1
Apr. 1	Covington	5	4
2	Danville	5	8
6	Jefferson	3	4
8	Franklin County	10	7
9	Cave Spring	10	14
15	Halifax County	8	20
16	E. C. Glass	9	3
22	Covington	4	7
23	Danville	4	3
28	E. C. Glass	2	9
May 3	Virginia Episcopal	5	4
6	Cave Spring	4	0
7	Jefferson	4	1
14	Cave Spring	10	6
16	V. P. I. Freshmen	3	13
18	Franklin County	1	5
19	Halifax County	0	10





Jackie Hurd hurls a strike for Fleming.



Jackie Hurd pitches to Billy Wilson at first for a put-out.

In only two years of varsity baseball, William Fleming's team has proved itself to be an outstanding figure in its district. Coach Dan Wooldridge's boys finished the 1960 season with a 9-9 record. The co-captains for the year were Joe Bush and Duke Hales. The outstanding game of the season was a 4 to 1 victory over a powerful Jefferson team.

Joe Bush takes his turn at the plate. Coaching first base is Doug Pence.



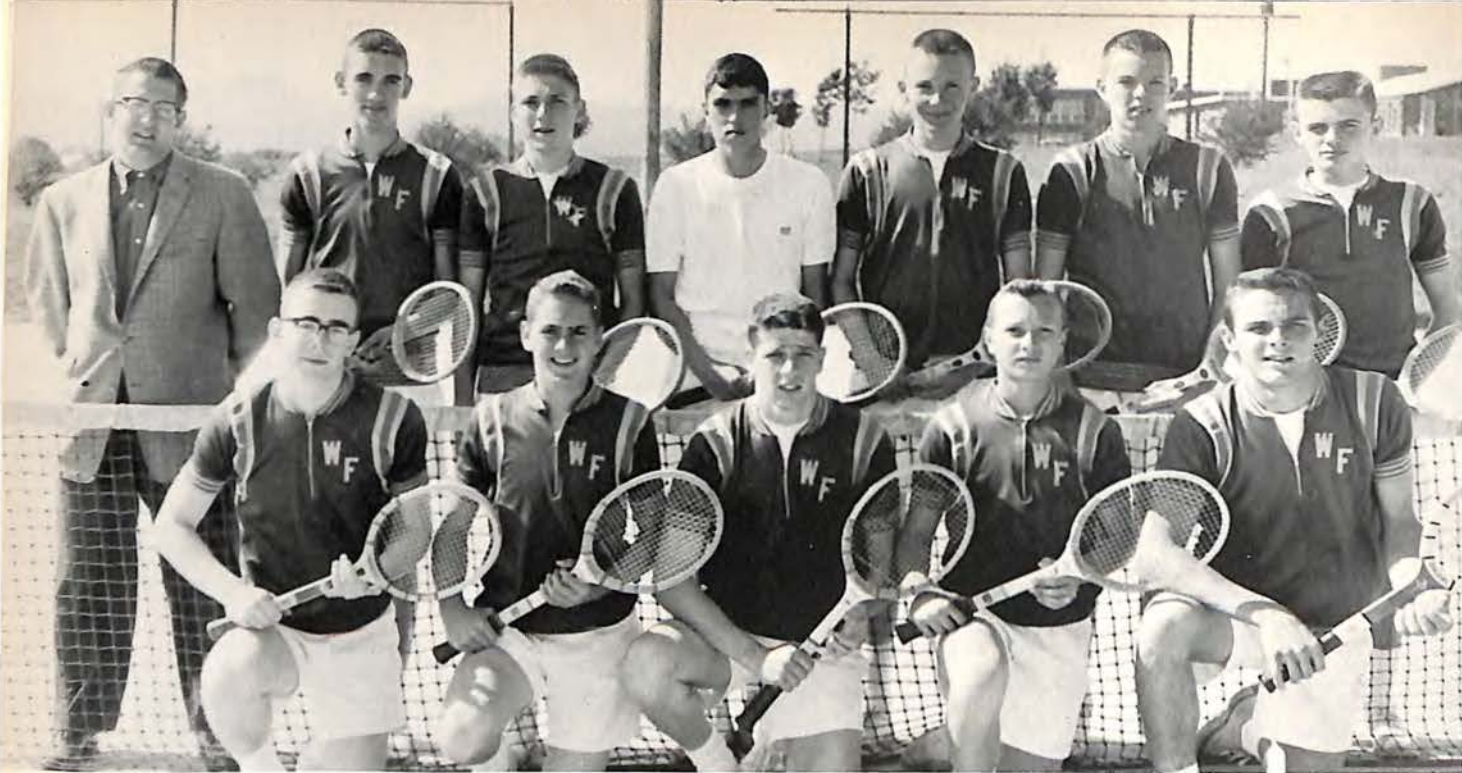

Members of the 1959-60 William Fleming tennis team are: FIRST ROW: Bud Jones, Billy Clingenpeel, Frank Brown, Jr., Eddie Gendron, Curtis Poff. SECOND ROW:

Coach Jimmy Thompson, Johnny Wood, Ronnie Suiter, Paul Ferris, Ralph Rood, Barry Woodford, Pete McArthur.

## Tennis Gains Popularity

Though tennis is a new sport at William Fleming, the tennis team managed to win two matches during the 1959-60 season. With the completion of the new high school, tennis should become a more popular sport and strong teams should develop in future years. The team was coached by Mr. Jimmy Thompson last season.

Ralph Rood practices his serve.



Captain Frank Brown has Coach Jimmy Thompson inspect his racket.



These five seniors gained outstanding athletic honors this year at Fleming: John LeNoir, All City-County and All Western District halfback in football; Mike Patterson, undefeated wrestler in 147-pound class; Ellsworth Snyder, undefeated in 130-pound class; Edgar Knowling, undefeated in 156-pound class and fourth in state tournament; and Joe Bush, All City-County and All Western District end in football. NOT PICTURED: C. B. Sink, All City-County and All Western District in basketball, Western District leading scorer.



Fleming's coaches stand before the symbol of our athletic achievements—the trophy case: Mr. Kenneth French, wrestling, football line coach; Mr. James Moore, varsity basketball, football back coach, cross-country; Mr. Fred Smith, athletic director, head football coach, track; Mr. Dan Wooldridge, junior high basketball, varsity baseball; and Mr. John Melone, junior varsity basketball, junior high baseball.

## Sports Highlights

Another year of sports is at an end at Fleming. It seems only a short time ago that we smelled the aroma of hot dogs at a football game, heard the whistle blow at the end of a basketball game, and joined the cheers sent forth during a wrestling match. Since this is the last year of sports at the old Fleming building, every team that wore the blue and gold this season did its best to leave the school with an outstanding record. The football team, which was labeled at the first of

the year as young and inexperienced, showed its determination by finishing the season with a 6-3-1 record. The basketball team had its ups and downs, but in one game broke three school records. The wrestling team compiled a winning record for the eighth consecutive year. Though the youngest of the teams, baseball continued to be a strong contender in the western district. Whatever the contest, the Fleming tradition of good sportsmanship was upheld throughout the year.

The fans get into the act as they come to their feet during an exciting wrestling match.





Judy Clingenpeel  
**Head**



Brintha Clarke  
**Assistant Head**



Sandy Ridenhour  
**Assistant Head**



Linda Antol



Judy Brown



Royce Hall



Joan Magness



Sandra Ray



Nancy Via



Peggy Warren



Brenda Turner



Co-sponsors for the 1960-1961 Cheerleaders are Miss Minton and Miss Thompson.

## Cheerleaders Earn New



The Cheerleaders make formation to do yell, "Spell Fleming", at a basketball game.

Glass and Fleming Cheerleaders assemble during half-time activities.



## Uniforms

After working hard all summer at bake sales and rummage sales, the varsity cheerleaders were finally able to acquire new uniforms. The new blue skirts and sweaters added a sparkle that gave renewed school spirit not only to the cheerleaders but also to the other students. Cheering for school activities was not all these girls did, however. For the second straight year they cheered for V. M. I. in the Shrine Bowl Game.



Junior Varsity Cheerleaders are Donna Lovell, Mary Hale, Gale Arrington, Becky Bryan, Carolyn Cole, Connie Kerfoot, Marie Akers, and alternate Wanda Lucado.

## J.V. and



J. V. Cheerleaders ride convertible in Homecoming Parade with their mascot Jimmy Meador.

Always striving for improvement, the Junior Varsity Cheerleaders introduced a new cheer, "We've Got A Cheer", at the Jefferson game that was soon used by all three squads. Under the direction of their coach, Brintha Clarke, the girls practiced diligently in preparation for their games.

Students attend Homecoming bonfire sponsored by J. V. and Freshman Cheerleaders.



The freshman cheerleading squad with their coach Sandy Ridenhour forms a letter "F" in preparation for a yell.



"Sparkle and enthusiasm" are the words that describe this year's Freshman Cheerleaders. Even when they cheered in the rain at the Lord Botetourt football game their enthusiasm came through. They may not have had the largest crowds at their basketball games, but they yelled loud enough to cheer the freshman team on to first place in the City-County.

## Freshman Squads Support Teams

The Freshman Cheerleaders Linda Hackworth, Brenda Hackworth, Mary Pittman, Carolyn Haley, alternate

Betty Patterson, Judy Solomon, Linda Moore, and Cathy Willsey.



# Girls'



Brenda Aaron spikes the ball against the William Byrd Varsity as Priscilla Pence comes to assist.

The 1960 Volleyball season was a heart-breaking one for the Lady Colonels. After winning the City-County Championship for three years in a row, the Fleming girls came in second in the tournament, losing by one game to Jefferson High. High scorers for the season were Brenda Aaron, 20; Sandra Padgett, 17; and Carolyn Hale, 13.

Opponent	We	They
Cave Spring	15	1
Cave Spring	15	6
Jefferson	8	10
Jefferson	7	9
William Byrd	16	7
William Byrd	8	11
William Byrd	15	6
Jefferson	7	5
Jefferson	15	2
Cave Spring	(forfeit by C. S.)	
William Byrd	10	6
William Byrd	12	3

Members of the Varsity Volleyball team are: FIRST ROW: J. Campbell, C. Hale, Co-Captains P. Beheler and S. Padgett, S. Mitchell, S. McDaniel. SECOND ROW:

B. Martin, J. Troutt, B. Aaron, S. Ragland, J. Ball, S. Sutphin, M. Lippincott.





# Volleyball Teams Score Victories



Sandra Ragland and Jo Anne Campbell return the ball for a point as Carolyn Hale, Sandra Padgett, and Jeffrey Trout stand ready to help.



Teammates Sandra Padgett, Brenda Martin, and Jo Ann Campbell watch anxiously as Brenda Aaron leaps for a save.

Members of the Junior Varsity Volleyball team are:  
**FIRST ROW:** R. Nott, B. Rucker, C. Fizer, T. Showalter, Co-captains S. Umberger and C. Peters, J. Caldwell, E. Willsey, A. Craig, B. Sink. **SECOND ROW:** D. Dudley, G. Quinn, A. Foutz, T. Wimmer, C. Stump, L. Foley, S. Firebaugh, L. Shelton, C. Bell, J. Mitchell.

High scorers for the Jayvees were Frances Firebaugh, 14; Carol Bell, 10; Cheryl Peters, 8; and Sheila Moses, 8. Much spirit and ability was shown by the Jayvees as they gained experience to be used in the future. The "Little Ladies" had a tough schedule, playing more teams than the varsity this year. Their scores were:

Opponent	We	They
Cave Spring	15	3
Cave Spring	10	8
Jefferson	6	15
Jefferson	13	8
Jefferson	14	8
Monroe	6	10
Monroe	10	8
Monroe	4	9
William Byrd	10	7
William Byrd	16	6
Cave Spring	(forfeit by C. S.)	
William Byrd	1	15
William Byrd	7	9



# Girls Win

In an undefeated season, the Junior Varsity Lady Colonels captured the City-County championship for the second consecutive year. Co-captains Ann Craig and Carol Bell led the freshman-sophomore team in their victories. The leading scorers were Sylvia Umberger with 39 and Cheryl Peters with 16.

## SCOREBOARD

Date	Opponent	We	They
Jan. 25	Andrew Lewis	16	12
Feb. 1	William Byrd	31	22
Feb. 14	Jefferson	22	20
Feb. 16	Roanoke Catholic	39	20

Members of the Junior Varsity Girls' Basketball team are: FIRST ROW: S. Umbreger, R. Nott, A. Craig (Co-captain), C. Bell (Co-captain), F. Firebaugh, S. Naff. SECOND ROW: T. Showalter, E. Willsey, M. Lippincott, C. Peters, L. Hago, E. Akers. THIRD ROW: J. Mitchell (Manager), B. Rucker, L. Foley, S. Bryant, N. McGee.



In the half-time huddle, team members confer with coaches, Miss Thompson and Miss Minton.



Sandra Ragland intercepts a pass from across the court.

# City-County Basketball Championship



Sue Sutphin, Sherry Mitchell, and Jefferson player Pat Brown scramble for the ball as the official calls a jump ball.

Ending their season with a close title play-off game, the varsity girls also claimed the championship trophy for the second straight year. The Fleming team had been tied for first place with Andrew Lewis of Salem. Brenda Aaron and Carolyn Hale headed the team as they fought through the season for a 6-3 record. High scorers for the team were Brenda Aaron with 110 and Sandra Ragland with 90.

## SCOREBOARD

Date	Opponent	We	They
Jan. 13	Andrew Lewis	29	23
Jan. 25	Jefferson	31	22
Feb. 1	William Byrd	48	45
Feb. 16	Andrew Lewis	26	29
Feb. 22	Roanoke Catholic	24	21
Feb. 27	Jefferson	27	25
Mar. 2	William Byrd	24	27
Mar. 6	Roanoke Catholic	28	37
Mar. 15	Andrew Lewis	22	17

Members of the Varsity Girls' Basketball team are:  
**FIRST ROW:** L. Shelton, J. Campbell, B. Aaron (Co-captain), C. Hale (Co-captain), S. Mitchell, C. Fizer.

**SECOND ROW:** K. Madison (Manager), B. Martin, J. Ball, P. Beheler, S. Sutphin, S. Ragland, S. Padgett, S. McDaniel.





During bowling clinic held in Fleming's gym, professional bowler Gus Lombardi checks the bowling form of Sandy Shelton, Jane Mills, and Jane Ward.

## Girls Participate In Varied Sports ...

In addition to the interscholastic sports, volleyball and basketball, Fleming girls participated in intramural sports, including softball, bowling, ping pong and badminton. A tumbling show was given as the girls introduced new and different ideas in sports.

Early in the fall, a ping pong tournament was held. The girls participating received points for all games played.

Softball, though not a new sport, returned this year for the more energetic enthusiasts. Every afternoon in good weather the girls were on the diamond slamming out homers and sliding into bases. Three teams were chosen to accommodate girls on three schedules.



Susan Stone demonstrates a flip to her tumbling class in gym.



Jo Anne Campbell gets ready to make a home run as Susan Keziah catches and Carolyn Hale umpires.



Tam Showalter and Anne Craig look forward to a game of badminton.

An old standby, bowling was a big success this year, with more than 20 teams of five to eight girls apiece. Ten pins were used for the first time this year, and professional assistance was given to all bowlers on a special bowling clinic day. Technique and skill were

much improved by the end of the season.

Badminton became a new indoor sport for the girls as the year grew short. A badminton tournament was held in the gym and girls from all grades participated in this fast moving game.

## and Develop Athletic Prowess

Mary Lippencott and Anne Hawk are fascinated by a game of ping pong.





These Are The Architects...

To draw the plans by which we build—this is the purpose of the faculty, a purpose which demands much dedication, judgment, and understanding, but which has as its reward the knowledge of having participated in the making of tomorrow. However, unlike the men who devise the blueprints for a new structure, these craftsmen can seldom hope to see the finished product, the final result of their labor. Still they go on planning, confident that they are in reality architects of the future.

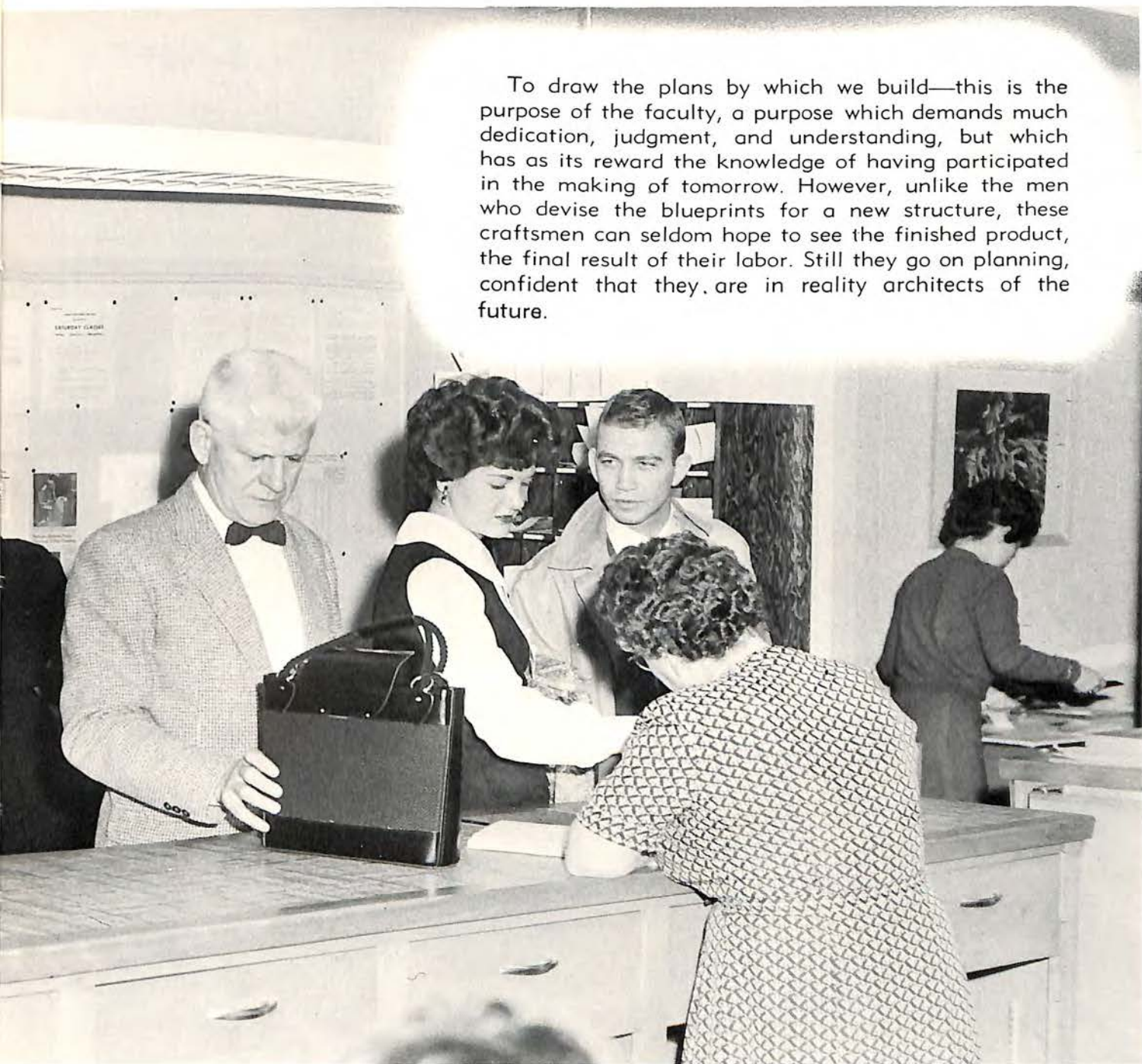

# THE FACULTY



As construction progresses, Dr. E. W. Rushton, Superintendent of Schools, points out features of the new Fleming to Principal W. Albert Coulter.

## Chief Engineers Chart Programs

Serving as school treasurer is one of the many duties of Assistant Principal Paul B. Foster. Here he checks account balances.



"There's never a dull moment" for school secretaries Mrs. Mary Pilson and Miss Frances Sanderson as they perform their many duties.







Mr. D. G. Baker  
Mrs. Dorothy C. Brown

Miss Billie Lee Bates  
Miss Lucy H. Buford

Mrs. Virginia H. Boyd  
Mr. William K. Childress

## WILLIAM FLEMING FACULTY

Mrs. Catherine Collins

Mr. Edwin L. Daniel

Mrs. Genevieve Dickinson

Mr. Thomas H. Dixon





In surroundings of her home Mrs. Brown pets "Cocoa".



Mrs. French and daughter Jackie exchange ideas on a favorite recipe.

Mr. Dean L. Egge

Mr. Charles Neal Engers

Mrs. Nancy S. Falls



Miss Jean Ferguson

Mr. Kenneth L. French

Mrs. Susan C. French



# William Fleming Faculty

Mr. John Graybill  
Mr. David P. James, Jr.

Mrs. Roma L. Gustin  
Miss Margaret C. James

Mr. Richard L. Horner  
Mrs. Hilda B. Jessee

Mrs. Loetta W. Horton  
Mr. Otis D. Kitchen





Mrs. Betty Fraim Layman  
Mr. John I. Melone, Jr.

Mrs. Catherine G. Loomis  
Mr. James T. Moore

Mrs. Virginia C. Mason  
Mrs. Susie M. Muddiman

Mr. G. E. Matheny  
Mrs. Irma S. Odom

## William Fleming Faculty



Mrs. Ruth B. Painter

Miss Sara Anne Parrott

Mrs. Mamie S. Patterson



Mr. Hartwell Philips

Mrs. Mary R. Pilson

Mrs. Martha N. Quigley

Mr. Earl J. Quinn, Jr.

Mrs. June F. Radford

Miss Frances Sanderson

Mrs. Manie L. Sifford





Mr. Dixon's favorite pastime is hoeing in his garden.



Mr. Matheny, as we know him and as he looked when a Marine colonel.

Mrs. Dailey B. Sloan

Mr. Fred H. Smith

Miss Elizabeth Stone



Mrs. Velva S. Sutphin

Mrs. Rebecca S. Thomas

Miss Louise Thompson



## William Fleming Faculty

Mrs. Mary S. Townsend  
Miss Sarah Walton

Mrs. Florence M. Tucker  
Mrs. June C. Webb

Mrs. Martha M. Walden  
Miss Ruth Williams

Miss Judith Ann Waldorf  
Mr. Dan E. Wooldridge





We Are The Builders...



We are the students, the builders of a better tomorrow. Not wholly satisfied with our achievements, sometimes disappointed in what we have accomplished, we strive to better ourselves, using the tools that have been provided for us in our classes, our activities, and our athletics.

We know that we do not complete the building of our lives with the completion of our formal education. But through this education we have come to the realization that,

"Each is given a bag of tools  
A shapeless mass,  
A book of rules;  
And each must make  
Ere life is flown  
A stumbling block  
Or a stepping stone."

—Sharpe



# THE STUDENTS

# Class Of '61 Has Busy Year



Senior boys Tom Ferguson, Larry Hulvey, Fred Hickam, and James Coon are crowded into Paul Robinson's Volkswagen in preparation for Senior Day.

Those who expected their final year to be free from work suffered a mild shock during the opening weeks of school. Added to regular classes were the problems of taking college entrance examinations, filling out miles of entrance applications, and surviving interviews for scholarships or summer jobs.

Yet being a senior has certain advantages. The excitement of exchanging calling cards, rehearsing the senior assembly, preparing for the banquet, and addressing announcements lasts for only one brief year. For the seniors of 1961 the period from September to June seemed even shorter, for to them fell the distinction of being the last class to graduate from the present William Fleming High School.

Fleming's Teen Model at Miller and Rhoads, Carolyn Riley, gives a preview of her prom dress.



Seniors anxiously wait for the remainder of the student body to be seated so the assembly can start.





Mrs. Odom, senior sponsor, holds a meeting with class officers Tom Ferguson (Secretary-Treasurer), Judy Austin (Historian), and Fred Horton (President). Not pictured is Bobby Thacker (Vice-President).



Wanda Old, Sandra Ridenhour, Judy Brown, and Linda Crouch examine sample favors for the Prom.



Gathered around desks receiving their senior cards are Becky Hancock, Carol Hoffman, Jo Anne Burritt, and Patty Goode, while the girls in the background finish unpacking the notes and cards.



**MOST ATHLETIC**

Joe Bush                      Brenda Aaron

**TYPICAL SENIOR**  
Sandy Ridenhour      David Layman



**BEST LOOKING**

Bonnie Bryant  
Mike Patterson

**MOST TALENTED**

Mary Ann Parks  
Richard Henninger

**MOST DEPENDABLE**

Nancy Via                      Fred Horton



# THE SENIOR MIRROR



**BEST ALL ROUND**  
Judy Brown          Ronnie Ayers



**MOST LIKELY TO SUCCEED**  
Stanley Ward          Esther Cosby

**MOST POPULAR**  
Judy Clingenpeel          Frank Brown, Jr.



**WITTIEST**  
Judi Ball          Richard Hoffman





Prior to school's opening Tommy Ferguson, Linda Crouch, and David Layman guide an eighth grade section on a tour of Fleming.



Ronald Maxwell Ayers



Lois Elaine Bailey

## Senior Class....



Brenda Ann Aaron  
Thomas Newman Akins  
Emily Geraldine Andrews



Delwin James Angell  
Judy Carol Austin  
Donna Pearl Avery



Stephen Curtis Bain

Judith Ellen Ball

Robert Connor Barnard, Jr.

Peggie Ann Beheler

James Hewitt Benson

Earl Stanley Bethel

Rose Lee Bishop

Barbara Irene Blackford

Paul Douglas Blount

Michael Dale Bower

# sets pace for the year,

Julia Lee Bray

Barbara Jean Brickey

Sheila Kay Brock



Rebecca Ann Brookman

Frank Festus Brown, Jr.

Judith Annette Brown





Bonnie Ann Bryant

Jo Anne Burritt

Joseph Edward Bush



Dianne Marilyn Caldwell

Gary Eugene Carroll

Robert Earl Carroll

## explores higher education

Jacquelyn Juanita Carter

Robert Tasker Carter

Barbara Jean Carwile

Brintha Alinda Clarke

Judith Ann Clingenpeel

Jeanette Elaine Coleman

James Preston Coon

Leslie Martin Cooper

Esther Leatherman Cosby

Richard Francis Crist





Frances Hollowell Crouch  
Linda Ann Crouch  
Polly Ann Davidson



Anne Marie Davis  
Linda Lee Deyerle  
Robert Harold Dickinson



## possibilities at College Day,

David George Dillon

Larry Daniel Dudley



Senior boys P. D. Gravett, Larry Hulvey, Larry Hill, Fred Hickam, Frank Giannitti, and Dennis Hagan confer with U. Va. representatives Mr. Williar, Mr. Perry and Mr. Kinard.





Wanda Old listens while Bernice Hudson recites passages from *Macbeth*.



William Fortune Duke



Robert Henry Eanes, Jr.

## ponders complexities of



Linda Claudette Epperly



Gary Lewis Farmer



Barbara Ann Ferguson



Carvel Thomas Ferguson



Rufus Riley Foutz, III



Ruth Ann Franklin



Patricia Ernestine Fuqua

Phyllis Ann Fulk

Frank Joseph Giannitti

Kermit Monroe Giles

Ralph Michael Gilmore

Roger James Glass

Patricia Betty Good

Page Daniel Gravett

Harry Lynn Greene

Donald Richard Griffin

# Shakespeare's *MacBeth*,

James Dennis Hagan

Carolyn Docie Hale

Sharon Lynn Hale



Sidney Eugene Hale

Harvey Lester Hales

Rebecca Frances Hall





Brenda Gay Hamilton  
 Cecilia Ann Hamilton  
 Becky Sue Hancock



Gary Wade Harris  
 Jennie Faye Hedrick  
 Richard Vance Henninger

## proudly displays rings

Fred Quentin Hickam

Vernon Wesley Hicks

Larry Raymond Hill

Carol Jean Hoffman

Richard Preston Hoffman

Jean Carolyn Hollar

Fred Lane Horton, Jr.

Bernice Lou Hudson

Larry William Hulvey

Thomas Woodrow  
 Humphreys



Donald Barry Hunziker

Mary Jane Hurt

Cecil Jackovitch, Jr.



Sandra Lee Jackson

Hugh Scott Janney

Emma Bennett Jarrett



## as dance approaches,

Wiley Lee Jenkins

Sandra Lee Johnson



Jimmy Wilson calls for Nancy Via to take her to the Senior Ring Dance.





Accelerated government students Ronnie Ayers, Vernon Hicks, Carolyn Hollar, Esther Cosby, Carloyn Rewis, and Dennis Hagan discuss political platforms.



Anna Mae Lance



Virgil Samuel Lane, Jr.

## builds for better citizenship



James Randolph Jones



Judith Ellen Kanode



Betty Adele Kessler



Sandra Lee Kingery



Sandra Kay Klug



Edgar Carroll Knowing



David Leland Layman

Dianne Kathryn Ledden

John Edward LeNoir

Shirley Ann Link

Kenneth Dickson  
McArthur

Mary Lynn McKee

Kitty Maxwell Madison

Joanne Carroll Main

Walter Winston Marsden

Deanna Carole Martin

through government classes,

Susan Jane Martin

George Henry Matherly

Walter Lewis Mays



Patricia Ann Meadows

Joan America Mercer

Brenda Sue Metts





Sylvia Anne Michael  
 Archer Ross Minton  
 Wanda Sharon Mitchell



Thurston Michael Moomaw  
 Brenda Diane Nance  
 Lee Buford Nichols

## enjoys year of fellowship

Carolyn Anita Nininger

Carolyn Ruth Nixon

Robert Bernard O'Brien

Wanda Leigh Old

Bob Roy Osborne

William Gerald  
 Overstreet

Sandra Lee Padgett

Doris Ann Palmer

Ileana Faye Pandlis

Mary Ann Parks





Daulton Billy Patterson

Michael Ralph Patterson

Henry Douglas Pence



Priscilla Lavon Pence

Curtis Riley Poff

Robert Lane Poff



# through social activities,

Brenda Lou Poindexter

Thomas Drewery Poindexter



Bud Jones displays his car in the Homecoming Parade.





Senior cheerleaders and majorettes perform at the last home football game.



Lorraine Janice Roberts

Paul Douglas Robinson

## paves way for betterment



Thomas Gravley Powell



Martha Ann Powers



Sandra Lee Ragland



Carolyn Dean Rewis



Sandra Lorraine Ridenhour



Carolyn Virginia Riley



Karen Susanne Sarver

James Gordon Saul

Jerry Bringle Shaver

Robert Donald Shields

Judith Diane Simmons

Clyde Blair Sink

Roger Douglas Sink

Iris Malia Smith

Ellsworth Gose Snyder

Ellen Lurene Stanley

of school spirit,

William Lee Stone

William Woodrow Stover, Jr.

Dorothy Mae Stultz



Ronald Davis Sutor

Bette Lucinda Sutor

Sue Ellen Sutphin





Robert Earl Thacker

Betty Elaine Thomas

Charlotte Anne Thurman



John Allan Tice

Jeanne Ellen Trout

Brenda Sue Turner

## exercises senior privilege

Shelby Dian Turner

Marlene Sue Vest

Nancy Ruth Via

Earl Jones Wade

Carolyn Sue Ward

Stanley Sidney Ward

Margaret Joan Warren

Cynthia Anne Weaver

Dorothy Lee Wells

Donald Roy Williams



Patricia Elizabeth Williams

James Otis Wilson, Jr.

Gary Stuart Witt



Connie Earlene Wood

John Barry Woolwine

Sandra Gayle Wright



by leading way to assembly,

Honor students Tommy Ferguson, Bobby Thacker, and senior Beta members present an assembly.



Sherman Gale Zimmerman





Cynthia Weaver industriously works on her senior theme.

## works toward graduation ...

Seniors Vernon Hicks, Stanley Ward, and Dottie Wells consult with Miss Stone about College Board examinations.



Becky Brookman and Barbara Ferguson examine report cards after first semester.



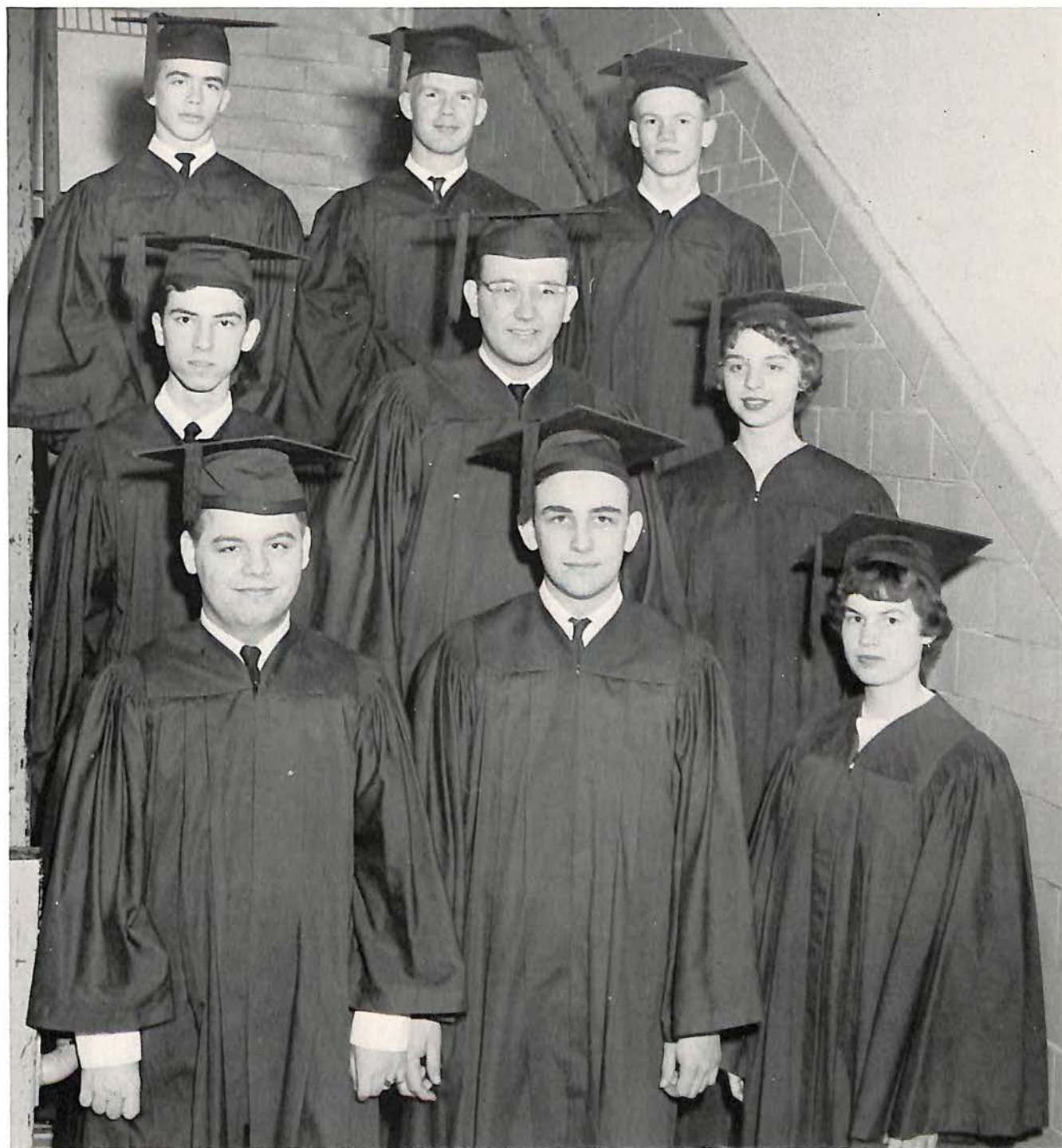

Eleven first-honor graduates of the class of 1961 are: FIRST ROW: S. Ward, V. Hicks, C. Rewis. SECOND ROW: B. Banard, L. Hill, E. Cosby. THIRD

ROW: R. Ayers, A. Tice, R. Crist. Not pictured are D. Hagan and D. Stultz.

and achieves success.



Junior officers plan for future class meeting. Royce Hall, secretary-treasurer; Jimmy Woody, historian; Ralph Rood, president; and Cathy Brown, vice-president.

## Junior Class ...

Joan Magness and Jimmy Woody pay class dues to Cathy Brown, vice-president of the Junior Class.



Reaching an important phase in their education, the Junior Class attacked with diligence the subjects prescribed for them. Combined with the usual studies in English and American history were new experiences with the modern innovation of "programmed" texts. Deciding on money-making projects and printed invitations for seniors, they began early in the year to plan for the prom, their major social activity of the year.





Calvin Anderson  
Linda Antol  
Becky Arnold  
Carolyn Arnold  
Judy Arnold

Sandra Arrington  
Pat Arthur  
Melvin Ayers  
Jimmy Bailey  
Stephen Bailey

Bill Ballentine  
Patricia Banton  
Doug Barnett  
Donnie Barrett  
Sandra Bayse

awaits senior year in new Fleming,

Diane Beard  
Cheryl Benson  
Hal Boitnott  
Bill Bradley  
Cathy Brown

Denny Brown  
Nancy Brown  
Richard Buckingham  
Kenneth Buckner  
Linda Buckner





Joe Spichek, Wayne Crist, and Vicky Lyon look over information concerning National Merit Scholarship Qualifying Test.

## competes for scholarships

Linda Byrd  
Sherry Cadd  
Jimmy Call  
Jo Ann Campbell  
Sandra Carroll



Charlotte Carter  
Carl Christian  
Linda Clark  
Billy Clingenpeel  
Marie Conklin



Gordon Conner  
Jackie Conner  
Richard Cooper  
Cheryl Corbell  
Arthur Coulter



Patricia Craft  
Wayne Crist  
James Crutchfield  
Lewis Cunningham  
Yvonne Dalton



Martha Dick  
Larry Dickinson  
Jack Dillard  
Sandra Dillon  
Betty Duncan



## through National Merit Tests,



Pat Duncan  
Larry Dunagan  
Margaret Earle  
Suzanne Edelman  
Peggy Jo Falls



Wayne Ferrell  
Phyllis Flick  
Raymond Franklin  
Eddie Gendron  
Ginger Gevrekian



Sharon Gray  
Janice Graybill  
Nelson Graybill  
Miriam Greig  
Cynthia Guthrie

Douglas Hale  
 Royce Hall  
 Lena Harper  
 Cheryl Heath  
 Roger Hedge



Billy Hicks  
 Bill Higgins  
 Johnny Hodges  
 Tommy Holton  
 Tommy Houchins



Larry Howell  
 Judy Hudson  
 Jo Ann Jamison  
 Debra Jessee  
 Chuck Johnson



## learns fundamentals of



Robert Jones  
 Jerry Kasey  
 Ranny Keys  
 Susan Keziah  
 Danny Kingery



Doug Kingery  
 Joan Kinsey  
 Willard Kiser  
 George Knight  
 Carolyn LaBrie



Sammy Laffoon  
 Tina Lampros  
 Roger Leonard  
 Almira Lilly  
 Andy Lucas

Susan Lyon  
 Vicky Lyon  
 Barry McCarty  
 Bob McCray  
 Bob McCulley

Sallye McFarlane  
 Berkeley McLendor  
 Joan Magness  
 Brenda Martin  
 John Martin

## studying during homeroom,

Carolyn LaBrie, a junior homeroom S.C.A. representative, leads discussion on how to study.

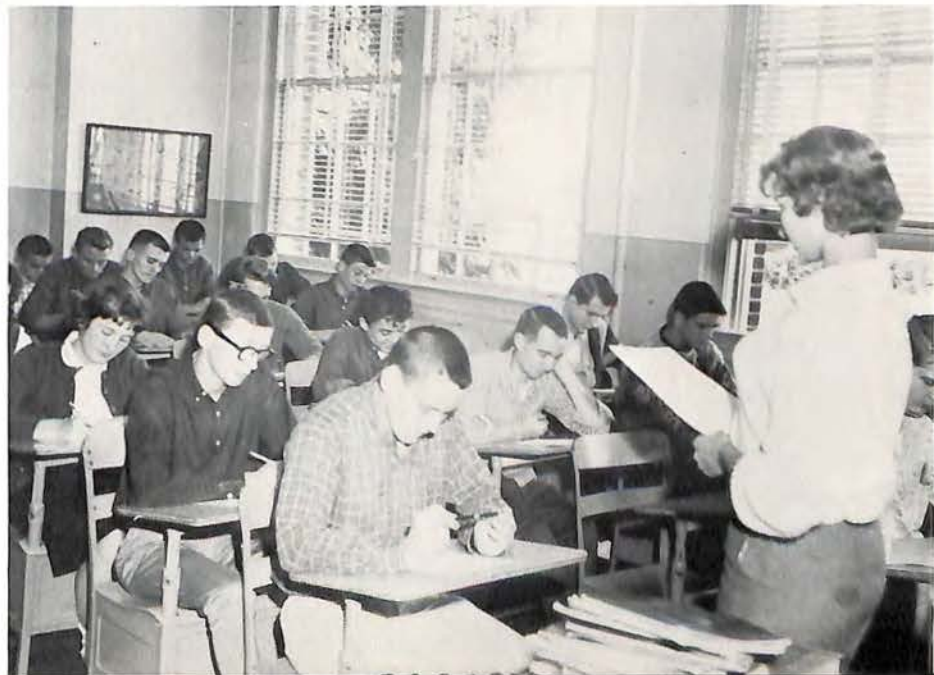



Royce Hall consults with Mr. Pankey concerning invitations for Junior-Senior Prom.

## plans budget at class meetings

Sue Martin  
Steve Mason  
Roy Matherly  
Richard Meador  
Cindy Menefee



Ralph Miller  
Gayle Minter  
Freddy Mitchell  
Dickie Moore  
Sue Moore



Margaret Morton  
Deliston Mountcastle  
Bonnie Muddiman  
Jimmy Nichols  
Pat Nichols



Bill Owens  
 John Parks  
 Shirley Paxton  
 Sandra Peregoy  
 Martha Perry



Marie Peverall  
 Wakely Phillips  
 Forrest Pinion  
 Gail Ratcliffe  
 Sandra Ray

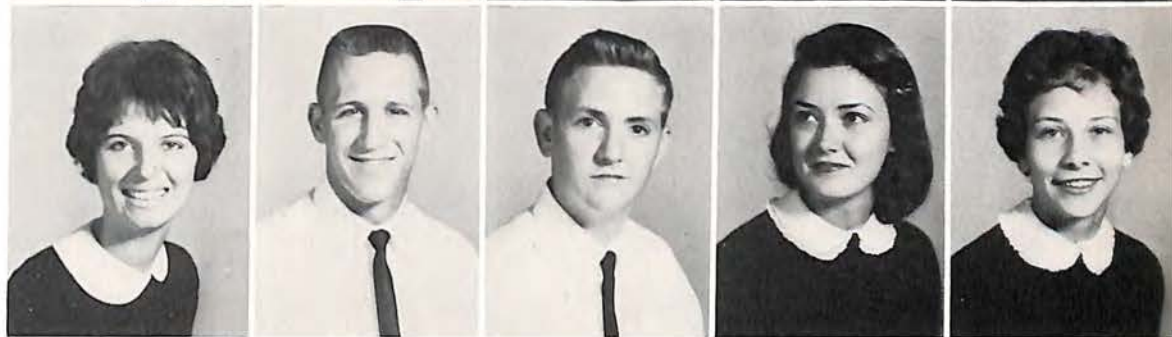

for year's activities,



Robert Riles  
 Virginia Robinson  
 Tommy Robison  
 Don Roman  
 Ralph Rood



Judy Roop  
 Larry Rowe  
 Brenda Saul  
 Barry Schlosser  
 Andy Sharpe



Margaret Sink  
 Quinn Slusher  
 Dan Smith  
 Judy Smith  
 Patricia Smith

Winston Smith  
 Zena Smith  
 Tommy Smithers  
 Joe Spichek  
 Diane Stanley



Judy Stanley  
 Kathy Stanley  
 Jimmy Stephens  
 Andy Stevens  
 Ray Stone



David Stoner  
 David Stultz  
 Mary Agnes Sublett  
 Sydney Tanner  
 Jeffrie Trout



## honors seniors with

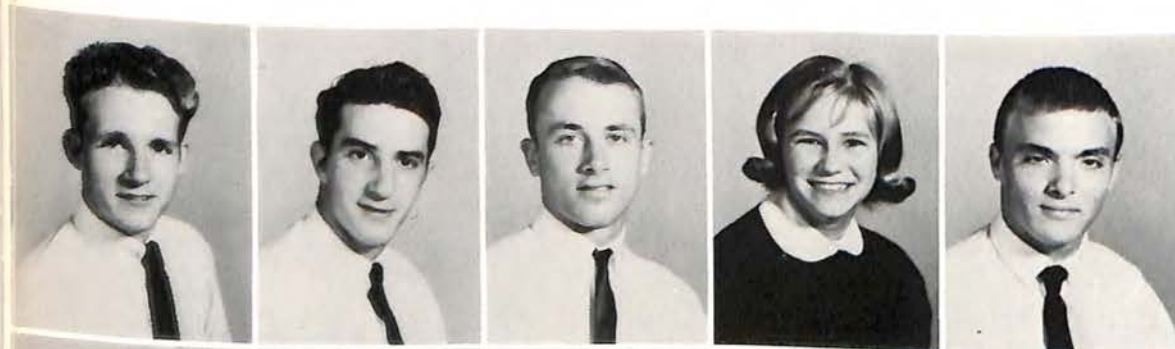

Robert Trumbull  
 Bruce Umberger  
 David Wall  
 Pat Wall  
 Fred Wallenfelsz



Jack Walrond  
 Nancy Walters  
 Maria Ward  
 Fred Webb  
 Elaine Werner



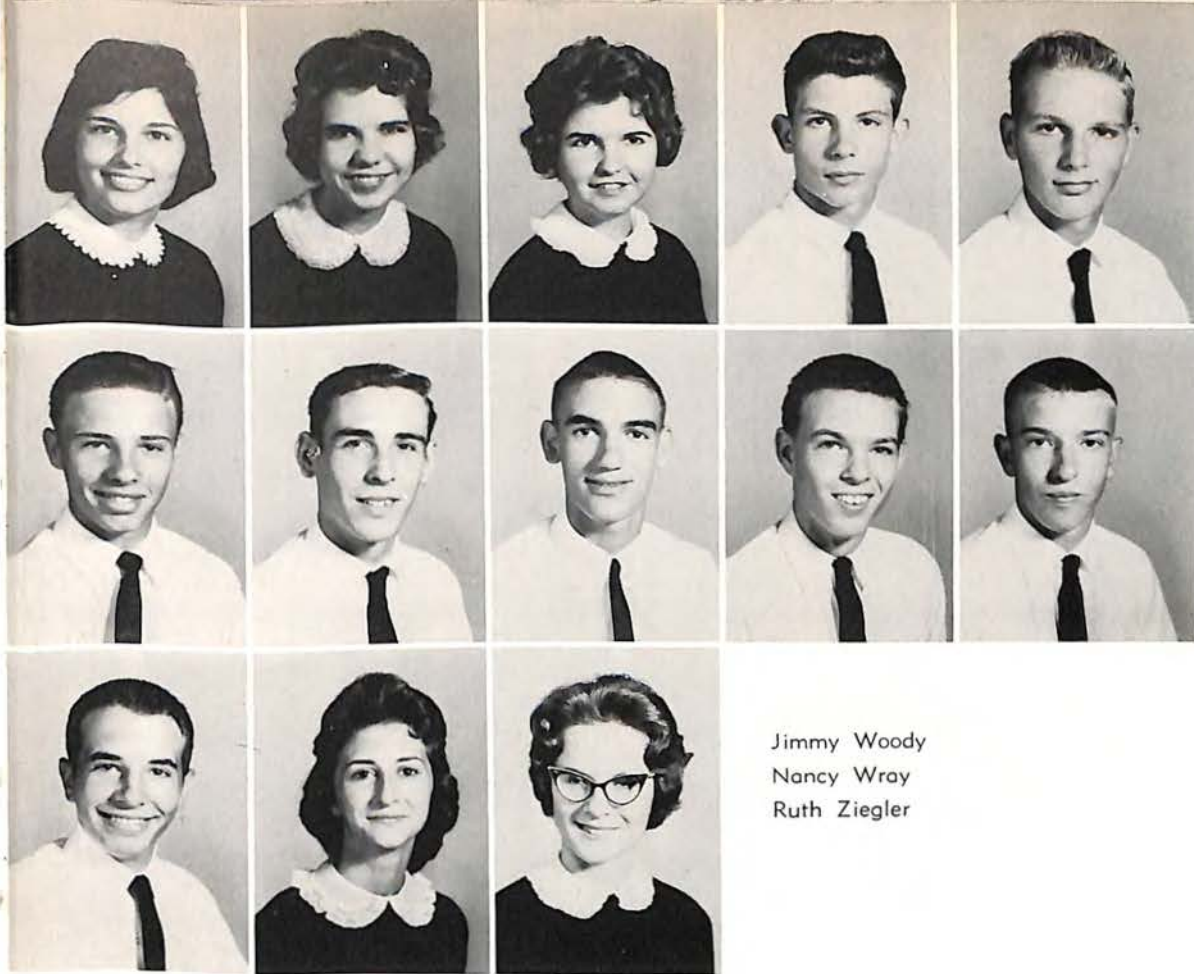

Cheryl Wertz  
 Pat West  
 Carlesa Whitenack  
 Joe Wilkerson  
 Bobby Williams

Billy Wilson  
 Emery Winstead  
 Johnny Wood  
 Barry Woodford  
 Roger Woodson

Jimmy Woody  
 Nancy Wray  
 Ruth Ziegler

## traditional prom.

Sue Moore, Maria Ward, and Ruth Ziegler work on decorations for the Harvest Dance.



# The Sophomore Class



Larry Adams  
Marie Akers  
Eddie Allen  
Jimmy Allen  
Ronnie Allen  
Judy Anderson



Nancy Argabright  
Gale Arrington  
Carolyn Ashwell  
Randy Ashworth  
Benny Atkinson  
Gary Austin



Carol Bandy  
Barry Beamer  
George Beckwith  
Tommy Beheler  
Carol Bell  
Luther Bell



Guy Bethel  
Jimmy Betters  
Bobby Biggs  
Barbara Black  
Judy Bockock  
Richard Boone



Brenda Booe  
Linda Booe  
Lewis Booth  
Carol Boothe  
Edd Boothe  
Danny Bower



Larry Bower  
Joyce Bower  
LaNiece Bower  
Margaret Bowles  
Mary Bowman  
Dorothy Boyd

Jackie Bradley  
Pat Brammer  
Jan Bruce  
Becky Bryan  
Shelia Bryant  
Phil Burks



Ronnie Bush  
Allen Burtis  
Dickie Byrd  
Diane Carroll  
Peggy Carroll  
Dee Carter



Lee Chapelle  
Ronald Chatting  
Sylvia Christian  
Bobby Clarke  
Carolyn Cole  
Dickie Collins



Nancy Collins  
Tommy Collins  
Cynthia Conner  
Ann Craig  
Roy Creasy  
Carol Cundiff



Ted Dalton  
Bill Deyerle  
Joy Dickenson  
Tommy Dickson  
Roger Dillard  
Peggy Dillon



Barbara Divers  
Diane Doran  
Sharon Dowell  
Drema Dudley  
Cheryl Dulaney  
Ricky Elmore



Betty Farmer  
Linda Farmer  
Frances Ferguson  
Frances Firebaugh  
Carolyn Fizer  
Richard Flora



Lydia Foley  
Ann Foutz  
Wayne France  
Sue Franklin  
Bob Funari  
Judy Fuqua





Carole Garvey  
Douglas Gimbert  
Wayne Good  
Pattie Graybill  
Linda Greenway  
Diane Gross



Charles Hackett  
Chuck Hale  
Mary Hale  
Barbara Hancock  
Larry Harper  
Howard Harris



Judy Hartberger  
Mary Lee Hatcher  
Anne Hawk  
Richard Hayth  
Helen Hedrick  
Roberta Hedrick



Andrea Helm  
Margaret Henegar  
Donna Hensley  
Donald Hicks  
Libby Hicks  
Larry Hollar



Freddie Hunziker  
Jackie Hurd  
Garwood Hurt  
Sue Jennings  
Betty Jones  
Pee Wee Jones



Connie Kerfoot  
Linda Kerns  
Billy King  
Judy King  
Bonnie Kingery  
John Kirtley



Ed Korzdorfer  
Richard Layman  
Bobby Lee  
Shirley Leffel  
Joyce Leonard  
Madora Light



Diane Likens  
Mary Ann Lippincott  
Phyllis Lockard  
Jerry Louthian  
Donna Lovell  
Betty Loving

# The Sophomore Class

Wanda Lucado  
Jane McCrory  
Barry McDaniel  
Sharon McDaniel  
Nancy McGhee  
Judi Martin



John Mauk  
Louise Maughan  
David Maxey  
Roy Menefee  
Rudolph Metts  
Lois Metz



Gary Mitchell  
Jo Mitchell  
Brenda Moore  
Shelia Moses  
Julie Muddiman  
Earl Muntzing



Mike Musselwhite  
Rita Nott  
Ann Overstreet  
Jean Pagans  
Patricia Pate  
Sylvia Patterson



Margaret Payne  
Cheryl Peters  
Jimmy Phlegar  
Doris Poston  
Roy Powell  
Gail Quinn



Phillip Randolph  
Ruth Rau  
Nila Reynolds  
Jackie Richardson  
Mike Ridenhour  
Gail Riles



# The Sophomore Class

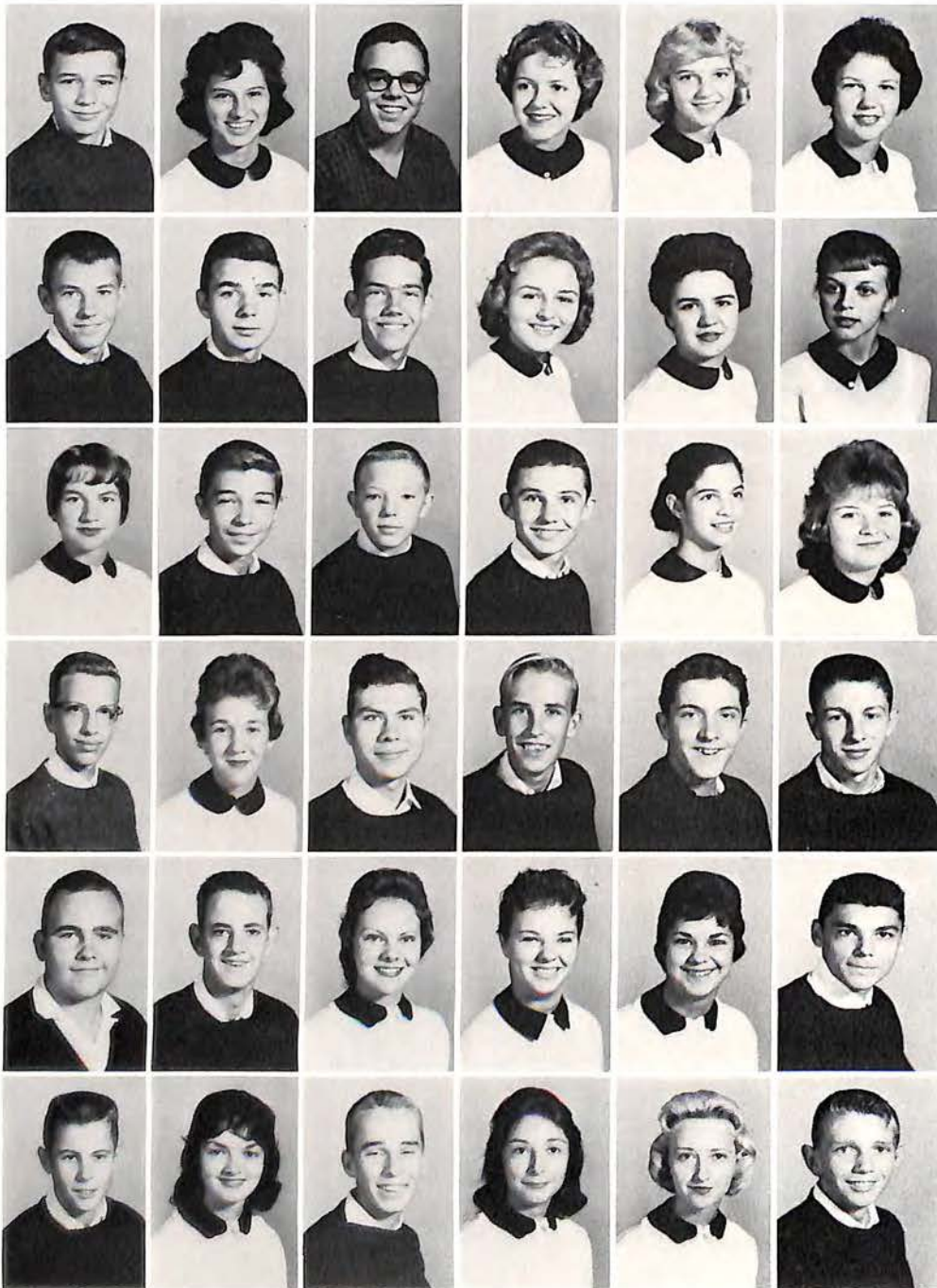

Alvin Ring  
Sandra Roberts  
Neil Robertson  
Brenda Rucker  
Toni Sarver  
Susie Sassin

Jeryl Saul  
Tommy Scordas  
Fred Shanks  
Lynn Shelton  
Louise Short  
Tam Showalter

Becky Smith  
Lynn Smith  
Kenny Spiers  
Mike Stanley  
Susan Stone  
Gloria Stump

Mike Sutphin  
Shirley Surber  
Billy Thomas  
Jerry Thornsbery  
Barry Tinsley  
Steve Tobias

Robert Turman  
Barry Turner  
Carol Turner  
Sylvia Umberger  
Darlene Updike  
Richard Updike

Stephen Urick  
Carole Vest  
Sonny Ward  
Elaine Waltz  
Joan Weaver  
Bill White

James Willhide  
Patsy Williams  
Elaine Willsey  
Toni Wimmer  
Kay Windley



Terry Witt  
Jimmy Womack  
Patricia Yeatts  
Brenda Young



The sophomores, as well as the upper classmen, help cheer the team to victory.



# The Freshman Class



Bill Agee  
Elaine Akers  
Danny Alexander  
Eddie Allie  
Jimmie Allman  
Brenda Allmond  
Roger Anderson

Carolyn Arthur  
Bill Bailey  
Wayne Bailey  
Danna Baird  
Carol Baldwin  
Ronnie Barnes  
Wayne Barnhart

Linda Banton  
Roby Blevins  
Dorothy Bough  
Lanny Bower  
Mary Bower  
Paul Bower  
Sandra Bower

Peggy Bradley  
Richard Brammer  
Bob Brock  
Joe Brown  
Shelley Brown  
Kenny Buckland  
Billy Bushman

Billy Burroughs  
Diane Burton  
Bobby Cadd  
David Cahill  
Joyce Caldwell  
Bonnie Cales  
Barbara Call

David Calvert  
Gabrielle Campbell  
Larry Camper  
Donna Carroll  
Derek Clark  
Gary Conner  
Robert Corell

Judy Cowan  
Alan Creasy  
Bobby Crenshaw  
Susanne Crisp  
Ina Crouch  
David Crowell  
Bruce Culbreth

Ronnie Dalton  
Sylvia Dalton  
Mickey Davis  
Sue Dean  
Jimmy DeLong  
Lynn Dent  
Greg Dixon



Joyce Dowell  
 Joe Drumheller  
 Judy Eaton  
 Peggy Eaton  
 Bobby Edens  
 Sally Edelman  
 Betty Edwards



Ronald Elliot  
 Chip Fair  
 Judy Farmer  
 Barbara Ferguson  
 Jimmy Ferrell  
 Bobby Firebaugh  
 Frances Fleming



Sandra Fralin  
 Wayne Franklin  
 Doug Fry  
 Peggy Fulcher  
 Buck Garland  
 Reggie Gentry  
 Pat Giles



Debbra Gimbert  
 Diane Goode  
 Diane Guidry  
 Brenda Hackworth  
 Linda Hackworth  
 Linda Haga  
 Lonnie Hager



Carolyn Haley  
 Carolyn Hamblett  
 Wayne Harrison  
 John Hatcher  
 Michael Henry  
 Anita Hensley  
 Billy Higginbotham



Brian Higgins  
 Paul Hiner  
 Tommy Hogan  
 Patsy Holton  
 Barry Howell  
 JoAnn Hudgins  
 Marvin Huffman



Brenda Jackson  
 Nellie Jarrett  
 Paul Jones  
 Robin Jones  
 Pat Karnes  
 Steve Kasey  
 Ann Kepner



Mary Kessler  
 Russell King  
 Wayne Kingery  
 Shirley Klug  
 Bill Kocial  
 Virginia Kornman  
 Bob Korzdorfer



Donna Lane  
 Shirley Leach  
 Lynn Ledden  
 Charlene Leedy  
 Judy Lewis  
 Carolyn Lovern  
 Bob McBride



# The Freshman Class



Stephen McCarty  
 Jim McCulloch  
 Johnny McKendrick  
 Linda Maddox  
 Burt Mahone  
 Sharon Mann  
 Jean Manston



Carl Martin  
 Johnnie Martin  
 Mearis Martin  
 Bill Meador  
 Roger Meadows  
 Don Mendy  
 Linda Mercer



Gene Middleton  
 Barbara Miller  
 Ricky Miller  
 Jane Mills  
 Roger Mills  
 Dickie Moon  
 Linda Moore



Bonnie Moses  
 Patsy Moses  
 Peggy Moses  
 Sandra Motley  
 Sandra Naff  
 Gayle Nicely  
 Mike O'Conner



Gerald O'Daniel  
 Pat Ohanian  
 Billy Orange  
 Mike Osborne  
 Dawn Oyler  
 Linda Parrish  
 Marvin Parrish



Wayne Parrish  
 Betty Patterson  
 Carol Pearn  
 Gene Pickeral  
 Mary Pittman  
 Ira Poff  
 Cheryl Porter



Paul Porterfield  
 Paul Poulos  
 Mary Margaret Price  
 Barbara Rex  
 Dona Richardson  
 Bonnie Rickman  
 Carolyn Roberts



Pat Robertson  
 Danny Robinson  
 Sylvia Rock  
 Joe Sartin  
 Patsy Saunders  
 Ruby Scott  
 Sandy Shelton

Patsy Short  
 Norris Simmons  
 Billy Sink  
 Gail Sink  
 Glenn Sink  
 Sandra Sink  
 Penny Slagle



Sue Slater  
 Wayne Slaughter  
 Stephen Smith  
 Charlie Snyder  
 Sue Snyder  
 Judy Solomon  
 Chuck Sowers



Donna Spicer  
 Sheri Stevenson  
 Brenda Stover  
 Suzanne Sutor  
 Mary Jane Tanner  
 Sandra Tate  
 Robert Taylor



Steven Terry  
 Patsy Townsend  
 Roberta Trent  
 Pete Tucker  
 Sandra Turner  
 Ronnie Tyree  
 Kent Underwood



Barry Via  
 Martha Via  
 Rudy Via  
 Linda Wade  
 Jayne Ward  
 Don Webb  
 Elaine Webster



Allen Wells  
 Hazel Wilhelm  
 Brenda Williams  
 David Williams  
 Jimmy Williams  
 Kathy Willsey  
 Janet Wingo



Robert Winstead  
 Beverly Wood  
 Bob Wood  
 David Wright  
 Donna Wright  
 David Zimmerman  
 Tommy Zimmerman



# Eighth Grade



Ellen Adams  
Diane Anderson  
Judy Angle  
David Arnold  
Sylvia Ashworth  
Sandra Atkins



Donna Bailey  
Gary Bailey  
Richard Barnard  
Larry Beard  
Jerry Beatty  
Linda Beheler



Carol Bishop  
Lynn Black  
Barbara Blankenship  
Sharon Blumberg  
Peggy Boitnott  
Jane Bonds



Frank Bough  
Don Bower  
Linda Bower  
Larry Bowman  
Bobby Boyd  
Gloria Braun



Linda Brogan  
Tommy Brown  
Billy Bryant  
Carol Bryant  
Yara Bundy  
Darlene Burgess



David Bush  
Cheryl Byrd  
Clayton Cabiness  
Jimmy Call  
Johnny Campbell  
Mike Campbell



Ronald Campbell  
Sue Campbell  
Linda Capps  
Dennis Carroll  
Ronnie Carter  
Skippy Carter



Tommy Carter  
Jerry Carver  
Linda Catron  
Sandy Chaffin  
Roger Chatting  
Charlotte Childers

Judy Church  
 Steve Claggett  
 Eugene Cole  
 Ronnie Cole  
 Harry Coleman  
 Kitty Coleman



Susan Coleman  
 Elizabeth Collins  
 Pat Conklin  
 Larry Cooper  
 Eddie Corell  
 Greg Coulter



Steve Covey  
 Pat Cowan  
 Julie Cox  
 Maxine Crawford  
 Richard Creasy  
 Donna Damewood



Connie Daniels  
 Sharon Davis  
 Douglas Dean  
 Linda Dean  
 Samuel Decker  
 Billy Dennis



Charles Dickinson  
 Ronald Dickinson  
 Steve Diehl  
 Joann Dillard  
 Martha Doss  
 Linda Dougherty



Lloyd Drawbond  
 Patricia Drewery  
 Judy Dudding  
 David Eanes  
 Jackie Engle  
 Woody English



Connie Ennis  
 Sandra Fair  
 Bobbi Farmer  
 Larry Farmer  
 Roderick Farris  
 Carolyn Ferguson



Tommy Fernatt  
 Linda Ferrell  
 Margaret Ferris  
 James Fisher  
 Donna Fitzgerald  
 Gregg Flora



Ronald Folden  
 Freida Foley  
 Nancy Fralin  
 Donnie France  
 Elaine France  
 Phyllis Gibson





Mary Gill  
Robert Gill  
Belinda Graybill  
David Greer  
Jerry Hackett  
Michael Hackett



Linda Haffen  
Mike Hagan  
Ronnie Hager  
Mamie Sue Hale  
Mike Haley  
David Hammond



Steve Hampton  
Harry Hansbrough  
Helen Hannabass  
Linda Hardy  
Jesse Harris  
William Hawk



Mike Hedrick  
Dallas Helm  
Linda Henderson  
William Henderson  
James Henegar  
Sharon Hensley



Richard Higgins  
Rick Helton  
Tommy Himes  
Don Hodges  
Shirley Hollar  
Donna Holloway



Tam Horeis  
Woody Howard  
Alanda Howerly  
Vicki Hudgins  
Jerry Hudson  
Nikki Huff



Mike Huffman  
Nancy Huffman  
Karen Hughes  
Frank Humphreys  
Mike Hunt  
Jimmy Hunziker



Pat Hurtt  
Johnny Jackson  
Susan Jacovitch  
Linda Jamerson  
Vernon Jamerson  
Gail Jamison



Bucky Jansen  
Patty Jefferson  
Larry Jessee  
Sandra Johns  
Carolyn Jones  
Coy Jones

Mike Jones  
Pat Kelly  
David Kessler  
Skip Kidd  
Vivian King  
Judy Kitts



Mary Kornman  
Donald Lawson  
Carolyn Layman  
Celia Leftwich  
Marchetta Light  
Sherry Lilly



Lois Linthicum  
Johnny Lippincott  
Sonny Long  
Patricia Lough  
Judy Love  
Jack Lowe



Bonnie Lumsden  
Donna Lyon  
Bobby Main  
Jimmy Marshall  
Ronnie Martin  
Geraldine May



Mike McBride  
Jimmy McCallum  
Joyce McCray  
Judy McKinney  
Danny Meador  
Billy Miller



Jean Miller  
Sharon Minyard  
Diane Mitchell  
Roger Mitchell  
Sue Ellen Moler  
Joyce Montgomery



Lee Moon  
Sharon Moye  
Johnny Mullineaux  
Robert Murphy  
Teresa Myers  
Raymond Naff



Marsha Nance  
J. P. Neathawk  
John Neely  
Tommy Newman  
Dianna Newsom  
Jim Nichols



Glenn Obenshain  
Linda O'Meara  
Sherry Overstreet  
Johnny Owen  
Carson Parks  
Joe Patterson





Sedova Patterson  
 Larry Perdue  
 Mike Perfater  
 Brenda Perkins  
 G. H. Peters  
 Martha Peters



Susan Peters  
 Gary Pickeral  
 Sherry Poindexter  
 Steve Powell  
 Bryan Powers  
 Johnny Powers



Jerry Pultz  
 Francis Purcell  
 Eddie Quinn  
 Becky Ramsey  
 Brenda Ramsey  
 Georgia Ratcliffe



Joy Ratcliffe  
 Pamela Rhodes  
 Jeanne Ribble  
 Jimmy Ribble  
 Clara Rickman  
 Tommy Ridenhour



Cheryl Riles  
 Carolyn Roberts  
 Don Roberts  
 Judy Robertson  
 Wanda Robinson  
 Ann Ruff



Mike Samuel  
 Tommy Sayers  
 Donna Schafer  
 Ricky Scordas  
 Linda Scott  
 John Scyphers



Tommy Settle  
 David Shepherd  
 Ginger Shepherd  
 Hope Shields  
 Dale Showalter  
 Patricia Sigmon



Dewey Sink  
 Jimmy Sledd  
 David Slusher  
 Douglas Slusher  
 Mike Slusher  
 Susan Slusher



Evelyn Smith  
 Garry Smith  
 Marilyn Smith  
 Roy Smith  
 Shirley Smith  
 Tommy Smith



Ronnie Sower  
 Kristine Stark  
 Susan Starkey  
 Joyce StClair  
 Mike Stephenson  
 Kenny Stockermann



Gary Stoner  
 Mary Strickland  
 Lynn Stubblefield  
 Gary Stull  
 Velma Summitt  
 Patricia Talaga



Carol Taliaferro  
 Fay Thomas  
 Joey Thompson  
 Sharon Thurman  
 Cheryl Tombs  
 Susan Turner



Barbara Turpin  
 Betty Vest  
 Donna Virtes  
 Sandra Waldron  
 Charles Warren  
 Buddy Weaver



Barry Webb  
 Joyce Webster  
 Joe Wheeler  
 Doug Whitlock  
 Thomas Wiley  
 Wayne Wilkes



Brownie Wilkinson  
 Jimmy Wilkinson  
 Kathleen Williams  
 Linda Williams  
 Rosalee Wills  
 Johnny Winn



Denny Witt  
 Mary Catherine Wood  
 David Woody  
 Kathryn Woody  
 James Zimmerman



# FACULTY DIRECTORY

MR. D. G. BAKER  
Mechanical Drawing  
University of the State of New York  
College of Education, B.S.

MISS BILLIE LEE BATES  
General Business, Typing  
Bluefield College  
Radford College, B.S.  
10th Grade Y-Teens

MRS. VIRGINIA H. BOYD  
English, Bible  
Madison College, B.S.  
9th Grade

MRS. DOROTHY C. BROWN  
Typing, Shorthand  
Bowling Green College of Commerce, B.A.

MISS LUCY H. BUFORD  
Reading Improvement Classes  
Radford College, B.S.  
University of Virginia, M.Ed.

Mr. Kitchen clowns at Shrine football game



MR. WILLIAM K. CHILDRESS  
Mathematics  
V.P.I., B.S.  
Senior Hi-Y

MRS. CATHERINE COLLINS  
Social Studies, General Science  
Mary Washington, B.S.  
Shepherd College

MR. EDWIN L. DANIEL  
Art  
Elon College, B.A.  
Abbott Art School  
R.P.I.  
Junior Art Club

MRS. GENEVIEVE DICKINSON  
English, Speech, Dramatics  
Radford College, B.S.  
V.P.I., M.S.  
University of Virginia  
Literary Club, Thespians

MR. THOMAS H. DIXON  
Chemistry, Attendance  
Washington and Lee University, A.B.  
University of Virginia  
Rotas

MR. DEAN L. EGGE  
Art  
Friends University  
Manchester College  
Bridgewater College, B.A.  
Senior Art Club

MR. CHARLES NEAL ENGERS  
Social Studies, English  
Roanoke College, B.A.  
Junior Hi-Y

MRS. NANCY S. FALLS  
Librarian  
Radford College, B.S.

MISS JEAN FERGUSON  
English  
Mary Washington College, B.A.

MR. KENNETH L. FRENCH  
Physical Education, Driver Education,  
Math  
Morris Harvey College, B.S.  
West Virginia University, M.S.  
Football, Wrestling

MRS. SUSAN C. FRENCH  
Home Economics, Social Studies  
Madison College, B.S.  
Junior F.H.A.

MR. JOHN GRAYBILL  
American History, Journalism, Guidance  
Roanoke College, B.A.  
V.P.I., M.Ed.  
Junior Class Advisor, Newspaper

MRS. ROMA L. GUSTIN  
Latin  
Westhampton College  
University of Richmond, B.A.  
9th Grade

MR. RICHARD L. HORNER  
English, Geography  
University of Virginia, B.A., M.Ed.  
Senior Hi-Y

MRS. LOETTA W. HORTON  
Mathematics, Physics, Guidance  
Woman's College of University of North  
Carolina, B.A.  
University of North Carolina, M.A.  
Science Club

MISS MARGARET C. JAMES  
Shorthand, Bookkeeping  
St. Joseph's College, B.S.  
Woman's College of University of  
North Carolina  
University of Colorado  
University of Virginia  
F.B.L.A.

MR. DAVID P. JAMES, JR.  
General Science, Mathematics  
V.P.I., B.S.  
Junior Hi-Y

MRS. HILDA B. JESSEE  
Government, Geography  
Roanoke College, B.A.  
Senior Y-Teens



Mr. Dixon, Mrs. Dixon and Mrs. Sifford share hilarious moment at Beta Club Banquet.

MR. OTIS D. KITCHEN  
Band, Instrumental Music  
Bridgewater College, B.S.  
U.S. Naval School of Music  
Northwestern University

MRS. BETTY FRAIM LAYMAN  
Social Science, English  
Roanoke College, B.A.  
Junior Y-Teens

MRS. CATHERINE G. LOOMIS  
English, History  
Madison College, B.S.

MRS. VIRGINIA C. MASON  
English, Attendance  
Tennessee Wesleyan College  
Roanoke College, B.S.  
University of Virginia  
Business Manager for Senior Class

MR. G. E. MATHENY  
General Science  
University of Illinois, B.S.  
V.P.I., M.S.  
Temple University  
Roanoke College  
Industrial College of Armed Forces

MR. JOHN J. MELONE, JR.  
Biology, Advanced Biology  
University of Virginia, B.S.  
Science Club

MISS BETTY J. MINTON  
Physical Education, Health Education,  
Driver Education  
Longwood College, B.S.  
G.A.A., Cheerleaders, Girls' Monogram  
Club

# FACULTY DIRECTORY

MR. JAMES T. MOORE  
Physical Education, Driver Education  
High Point College, B.S.  
Appalachian State Teachers College  
Roanoke College  
Basketball, Football, Cross-Country

MRS. SUSIE M. MUDDIMAN  
Library Clerk  
William And Mary

MRS. IRMA S. ODOM  
English, Government  
Radford College, B.S.  
Duke University, M.Ed.  
Senior Class

MRS. RUTH B. PAINTER  
Biology  
Radford College, B.S.  
F.T.A.

MISS SARA ANNE PARROTT  
English  
Madison College, B.S.  
Junior Y-Teens

MRS. MAMIE S. PATTERSON  
Spanish  
University of Puerto Rico, B.A.  
Roanoke College

MR. HARTWELL PHILIPS  
Algebra, General Math, Guidance  
North Carolina State, B.I.E.  
University of Virginia, M.Ed.

MRS. MARTHA N. QUIGLEY  
Geography, English, Guidance  
Southwestern University, B.A.  
University of Virginia, M.Ed.

MR. EARL J. QUINN, JR.  
Industrial Arts, Government  
Roanoke College  
V.P.I.  
University of Virginia, B.S.  
S.C.A.

MRS. JUNE F. RADFORD  
English, Social Studies  
Radford College, B.A.  
F.T.A.

MISS FRANCES SANDERSON  
School Secretary

MRS. MANIE L. SIFFORD  
Algebra, Plane Geometry, Consumer Math,  
Business Math  
Hollins College, B.A.  
Beta Club

MRS. DAILEY B. SLOAN  
Home Economics  
University of North Carolina, B.S.  
Senior F.H.A.

Cafeteria workers at Fleming include Mrs. Lally Almond, Mrs. Dovie Turner, Mrs. Ethel Stevens (man-

ager), Mrs. Irene Raper, Mrs. Effie Woodson, Mrs. Delsie Jones and Mrs. Alice Newson.





Miss Parrott plays hostess to Ken Stockman at Hi-Y social.

MR. FRED H. SMITH  
Athletic Director, Physical Education  
Roanoke College, B.S.  
Varsity Club, Football, Track

MISS ELIZABETH STONE  
French, Guidance  
Roanoke College, B.S.  
Columbia University  
V.P.I., M.S.  
Annual

MRS. VELVA S. SUTPHIN  
Mathematics  
Concord College  
Roanoke College  
Morris Harvey, B.S.  
University of Virginia  
Junior Red Cross

MRS. REBECCA S. THOMAS  
V.O.T., General Business, Office Procedure  
Mary Washington, B.S.  
V.P.I., M.Ed.

MRS. FRANCES C. THOMPSON  
Science, Physical Science  
Longwood College, B.S.  
Junior Y-Teens

MISS LOUISE THOMPSON  
Physical Education, Health, First Aid  
Radford College, B.S.  
G.A.A., Cheerleaders

MRS. MARY S. TOWNSEND  
English  
Radford College, B.S.  
Y-Teens, Poetry Club

MRS. FLORENCE N. TUCKER  
Plane Geometry, Business Math, Latin  
University of Louisville, B.A.  
University of North Carolina  
University of Virginia  
Red Cross

MRS. MARTHA M. WALDEN  
Mathematics  
Longwood College  
V.P.I., B.S.  
L.M.U.  
University of Virginia  
Math Club, Majorettes

MISS SARAH WALTON  
History, French  
Madison College, B.A.  
University of Virginia, M.A.  
Bible Club

MRS. JUNE C. WEBB  
Choir, Boys' Chorus, Girls' Chorus,  
Music Appreciation  
Longwood College, B.A.  
Madison

MISS RUTH WILLIAMS  
English  
Wheelock School  
Western Reserve University, B.S., M.A.  
Poetry Club

MR. DAN E. WOOLDRIDGE  
American History, Physical Education  
Lynchburg College, B.A.  
"B" Football, Freshman Basketball,  
Varsity Baseball

# SENIOR DIRECTORY

Names (other than first names) by which students are commonly known appear in parentheses.



"Promise Me We'll Still Be Sweethearts" is represented by Judy Kanode and Larry Hulvey.

BRENDA AARON—Y-Teens 8,9; F.H.A. 8,9; G.A.A. 9,10,11,12, Vice President 12; Monogram Club 10,11,12, Vice President 11,12; Girl's Volleyball Team 9,10,11,12; Girl's Basketball Team 9,10,11,12; Girl's Softball Team 9,10,11,12; Bowling Team 10,11; Tennis Team 10,11; Pep Club 10.

THOMAS (TOMMY) AKINS—Band 8,9,10,11,12, Drill Master 11, Student Director 12, Section Leader 11,12, Chaplain 9; Jr. Hi-Y 8,9; Pep Band 9,10,11,12; Beta Club 11,12; Boys' State 11; Rotas 11,12.

GERALDINE ANDREWS—Y-Teens 10,11,12; F.B.L.A. 11,12; F.H.A. 10; Pep Club 10,11; Transferred from Colonial High School September, 1958.

DELWIN (DEL) ANGELL—Track 10,11,12; Varsity Club 12; Photography Club 11,12, Vice President 11; Hi-Y 11,12; Rotas 12.

JUDY AUSTIN—Y-Teens 9,10,11,12; S.C.A. 9,12; G.A.A. 9,10; Bowling Team 9; Pep Club 10; Girls' Chorus 10; Choir 11,12, Secretary 12; Senior Class Historian 12; Sabre Staff 12; Beta Club 11,12; Youth Seminar 12; Art Club 9, President 9; F.B.L.A. 12; Beta Club Convention 11, District 6 Choir 11.

DONNA AVERY—Y-Teens 9,10,11,12; G.A.A. 9,10,11; Bowling Team 9,10; Literary Club 10; Pep Club 10; Science Fair 11; Red Cross 12; F.H.A. 12; V.O.T. 12; F.B.L.A. 12; Bible Club 12.

RONALD (RONNIE) AYERS—Hi-Y 9,11,12, Secretary 9; Basketball 9,10,11,12; Beta Club 11,12; Varsity Club 11,12; S.C.A. 12, President 12; Track 10; Cross-Country 11,12; Annual 12.

LOIS BAILEY—Y-Teens 8; Senior Art Club 10,11,12; G.A.A. 9.

STEPHEN (STEVE) BAIN—Basketball 9,10,11,12; Track 10; Cross Country 11,12; Hi-Y 10,11,12, Chaplain 11, Vice President 12.

JUDITH (JUDI) BALL—G.A.A. 10,11,12, Vice President 11; Monogram Club 10,11,12; Literary Club 11; Art Club 11,12; F.T.A. 10; Volleyball 10,11,12; Basketball 9,10,11,12, Captain 10; Softball 9,10,11; Bowling 10,12; Pep Club 10.

ROBERT (BOB) BARNARD—Literary Club 11,12; Beta Club 11,12; Thespians 12; Newspaper Staff 12.

PEGGIE BEHELER—G.A.A. 10,11,12, President 12; Monogram Club 10,11,12; D.E. 12, President 12; Volleyball 10,11,12, Co-Captain 12; Basketball 10,11,12; Softball 10,11,12.

JAMES (JIMMY) BENSON—Football 9, 10,11,12, Co-Captain 10,12; Basketball 9,10,11; Hi-Y 11,12; Varsity Club 11,12; Baseball 10,11,12.

EARL, BETHEL—Rotas 11,12, Treasurer and Secretary 12; D.E. 12; D.E. Convention 12.

ROSE LEE BISHOP—Y-Teens 9,10,11,12; Poetry Club 11; F.B.L.A. 12; Red Cross 9; Pep Club 10,11.

BARBARA BLACKFORD—F.H.A. 9.

DALE (MIKE) BOWER—Red Cross 8; Football 9; Baseball 9,10,11,12.

JULIA BRAY—Y-Teens 8; Band 8,9,10,11,12; Major-ette 12; Volleyball 9; Pep Club 10.

BARBARA BRICKEY—Y-Teens 8,9; Art Club 10,11,12,

REBECCA (BECKY) BROOKMAN—G.A.A. 9,10; Y-Teens 9,10,11,12; Newspaper 11,12; Pep Club 11.

FRANK (JUNIOR) BROWN—Football 10; Basketball 10; Track 10; Tennis 10,11, Captain 11; Hi-Y 10,11,12; President 11,12; Art Club 10,11,12; S.I.P.A. 11; D.E. 12, Recorder 12; Drum Major 12; Pep Band Director 11,12; Jr. Class President; Varsity Club 11,12; Annual 11,12.

JUDITH (JUDY) BROWN—Beta Club 12; Y-Teens 9, 10,11,12, Secretary 12; F.B.L.A. 11,12, President 12, State Convention 11,12; G.A.A. 9,10; F.H.A. 9; Cheerleader 12; S.C.A. 10,12; Girl's State 11; S.I.P.A. 11; S.C.A. State Convention 10; Y-Teens Convention 11; Annual 11,12; Youth Seminar 12.

BONNIE BRYANT—Y-Teens 9,10,11,12; F.B.L.A. 11, 12, Secretary 12; G.A.A. 9,10, Vice President 9; Volleyball Team 9; F.H.A. 9,10,11, Secretary 10; Cheerleader 10,11; Bible Club 12; V.O.T. 12; Christmas Court 10; Spring Formal Court 9; Homecoming Queen 12; Pep Club 10.

JOSEPH (JOE) BUSH—Football 9,10,11,12, Co-Captain 12; Basketball 9,10,11,12, Co-Captain 12; Baseball 10, 11,12, Co-Captain 11; Varsity Club 10,11,12, Secretary 11; Hi-Y 12; Beta Club 11,12.

MARILYN (DIANNE) CALDWELL—Y-Teens 8,9,11,12; G.A.A. 8,9; Softball 10.

GARY CARROLL—Football 10,11; Varsity Club 10,11, 12.

ROBERT (BOBBY) CARROLL—Hi-Y 12; Choir 9.

JACQUELYN (JACKIE) CARTER—Bible Club 11; Red Cross 12.

ROBERT CARTER—Poetry Club 10,11,12; Art Club 11, 12.

BARBARA CARWILE—Volleyball 11,12, Co-Captain 12; Basketball 10,11,12; Bowling 10,11,12; Softball 9,10; Art Club 9,10,11,12, Secretary 11, Point Recorder 12; G.A.A. 9,10,11,12; Monogram Club 11,12; Y-Teens 10.

BRINTHA CLARKE—G.A.A. 9,10; Pep Club 9,10; Y-Teens 9,10,11,12, Treasurer 9; Homecoming Court 10; S.C.A. 10; F.T.A. 10; F.H.A. 10,11,12, President 11,12; Cheerleader 9,11,12, Co-Head 12.

JUDITH (JUDY) CLINGENPEEL—G.A.A. 9,10; Pep Club 9,10; Red Cross 10, Secretary 10; S.C.A. 11; Christmas Court 11; Cheerleader 9,11,12, Head 12; F.H.A. 12; Y-Teens 9,10,11,12, Secretary 10.

JEANETTE COLEMAN—Y-Teens 9,10,11,12; G.A.A. 9,10,11,12; F.H.A. 10,11; D.E. 12; Bowling Team 10, 11.

JAMES (JIMMY) COON—Football 9; Hi-Y 12; Basketball Manager 9.

ESTHER COSBY—D.A.R. Award 12; Y-Teens 9,10,11, 12, President 10,11; Annual 11,12, Editor 12; S.I.P.A. 11; Band 9,10,11,12, Treasurer 11; Dance Band 12; Pep Band 9,10,11; Majorette 11,12; Beta Club 11,12; Girls' State 11; Youth Seminar 11; G.A.A. 9,10,11,12; Bowling 9,10,11; Monogram Club 11,12; Holly Court 12; S.C.A. 10,11,12; Science Club 11,12; Science Fair 10.

RICHARD CRIST—Basketball 11,12; Tennis 11,12; Cross Country 11,12; Hi-Y 11,12, Historian 12; Beta Club 12. Transferred from Warwick High School, 1959.

FRANCES (HOLLIE) CROUCH—G.A.A. 9,10,11, Treasurer 9, Secretary 11; Pep Club 10; Alternate Cheerleader 10; Art Club 9, Vice President 9; Y-Teens 9,10,12; F.B.L.A. 12, Vice President 12.



Fleming's representatives to Girls' State are J. Clingenpeel, M. Vest, E. Cosby, D. Wells, J. Brown, and S. Ridenhour, while T. Akins and R. Ayers (not pictured) went to Boys' State.

LINDA CROUCH—Y-Teens 9,10,11,12, Vice President 11, President 12; Band 9,10,11,12, Secretary 12; All-State Band 12; Pep Band 10,11; Majorette 11,12; G.A.A. 9,10,11; Bowling Team 9,10, Captain 10; Pep Club 10; State Beta Club Convention 11; Beta Club 11,12, Treasurer 12; S.C.A. 12; Youth Seminar 12; Annual 12.

POLLY ANN DAVIDSON—Beta Club 11,12; Y-Teens 11,12; Band 10,11,12; Pep Band 12.

ANNE DAVIS—Y-Teens 9,10,11,12; Bible Club 9; Choir 10,11; G.A.A. 9; F.B.L.A. 12; Library Club 9; Girls' Chorus 9.

LINDA DEYERLE—Y-Teens 9,10,11,12; Library Club 9, Vice President 9; G.A.A. 10; Literary Club 9,10,11, 12; Thespians 11,12, Vice President 12; Sabre Staff 9; History Club 12, Secretary 12.

DAVID DILLON—Football 9; Hi-Y 9; Literary Club 10, 11,12; Track 10,11,12; Thespians 11,12; Varsity Club 12.

LARRY DUDLEY—Hi-Y 9; Red Cross 11.

WILLIAM (BILL) DUKE—Track 9,10,11,12; Hi-Y 9,11, 12, Secretary 12; Football 10,11,12; Wrestling 11,12; Varsity Club 11,12.

LYNDA EPPERLY—F.H.A. 9,10, President 9; Art Club 9,10; Y-Teens 9,10,11,12; Bible Club 9,11; Secretary 9; F.T.A. 10; Pep Club 10; F.B.L.A. 11,12; Poetry Club 10.

GARY FARMER—Hi-Y 9; Choir 9,10,11,12; All-State Choir 10.

# SENIOR DIRECTORY

BARBARA FERGUSON—G.A.A. 10,11,12; Basketball 10,11; Volleyball 11, Captain 11; Monogram Club 11, 12; Beta Club 11,12; F.B.L.A. 12; V.O.T. 12.

CARVEL (TOMMY) FERGUSON—Hi-Y 3; Football 9,10; Basketball 9,10,11,12, Captain 9,10; Baseball 9; Track 10,11,12; Beta Club 11,12; S.C.A. 12; Varsity Club 11, 12; Secretary-Treasurer Senior Class.

RUFUS (BUTCH) FOUTZ—Newspaper 9,10; Photography Club 11.

RUTH (ANN) FRANKLIN—GA..A. 9; Y-Teens 10; F.H.A. 11.

PATRICIA (ERNESTINE) FUQUA—F.H.A. 9,10; G.A.A. 9,10; Y-Teens 9,10; F.B.L.A. 10,11,12, Reporter-Historian 12.

PHYLLIS FULK—Y-Teens 9,10,11,12, Master Key 12; Newspaper 9,10,11,12, Co-Editor 12; S.I.P.A. 10,11; Beta Club 11,12, Vice President 12; F.T.A. 12; Pep Club 10; G.A.A. 9,10; Art Club 9; Bible Club 9,10; S.C.A. 12; Red Cross 10; Bowling Team 9.

FRANK GIANNITTI—Rotas 9,10,11,12, President 12; Hi-Y 11,12; Science Club 11; Photography Club 11,12; Football 10; Choir 9; Science Fair 10.

RALPH (MIKE) GILMORE—D.E. 12.

PATRICIA (PATTY) GOOD—F.H.A. 9; Y-Teens 12; Bible Club 10,11,12.

PAGE (P.D.) GRAVETT—Football 9,10,11; Basketball 9,10,11,12; Baseball 9,10,11,12; Beta Club 11,12; Varsity Club 10,11,12; Red Cross 12.

HARRY GREENE—Football 9; S.C.A. 9; Band 10,11, 12, Vice President 12, Co-Drum Major 12, Head Drill Master 12; Pep Band 10,11,12, Leader 12; Dance Band 11,12.

DONALD (DON) GRIFFIN—Choir 9,10,11,12; Art Club 12; All State Choir 12.

JAMES (DENNIS) HAGAN—Hi-Y 9,11,12, President 9; Beta Club 12.

CAROLYN HALE—Volleyball 10,11,12; Basketball 10, 11,12, Co-Captain 12; Softball 9,10,11,12; Monogram Club 11,12, President 12, Point Recorder 12; G.A.A. 9, 10,11,12, Vice President 11; Thespians 10,11,12; Literary Club 9,10,11,12, Treasurer 11; Art Club 9,10,11, 12, Secretary 10, Vice President 11; Bible Club 9; Annual 11,12.

SHARON HALE—Girls Chorus 9; Choir 10,11; Art Club 12; D.E. 12.

SIDNEY HALE—History Club 12.



Recipient of the 1961 DAR award is Esther Cosby.

HARVEY HALES—Wrestling 9; Baseball 11,12, Captain 12; Hi-Y 12, Publicity Chairman 12; Varsity Club 12.

REBECCA (FRANCES) HALL—F.H.A. 9; Art Club 10, 11,12; F.T.A. 10,12; Y-Teens 9,10.

CECELIA HAMILTON—G.A.A. 10,11,12; F.H.A. 10, Reporter 10; F.B.L.A. 10,11; Pep Club 10,11; Bowling 10,11,12; Art Club 11,12; Beta Club 11,12.

REBECCA (BECKY) HANCOCK—Y-Teens 9,10,11, President 9; All State Band 9; Band 9,10,11,12, Vice President 11; Pep Band 9,10,11,12; G.A.A. 9; Majorette 10,11,12; Christmas Court 11; S.C.A. 11; Red Cross 12.

GARY HARRIS—Football 9,10,11,12; Basketball 9.

JENNIE (FAYE) HEDRICK—Art Club 10,11,12; Pep Club 10.

RICHARD HENNINGER—Art Club 9,10,11; Literary Club 9,10,11; Science Club 10,11; Thespians 10,11,12, President 12; Beta Club 11,12; Track 10,11; Choir 10, 11; All State Choir 11; Poetry Club 11, Reporter 11.

FRED HICKAM—Art Club 9; Newspaper 9,10,11,12; Hi-Y 11,12; Photography Club 11, President 11; Rotas 12; Track 10,11,12; Varsity Club 12.



VERNON HICKS—Chess Club 9; Science Club 10,11,12, Historian 12; Literary Club 11,12, Vice President 12; Thespians 12; Rotas 12; Beta Club 11,12; Science Fair 10,11,12.

LARRY HILL—Chess Club 9; Science Club 10,11,12, Vice President 12; Beta Club 11,12; Rotas 9,12; Science Fair 9,10,11,12; Newspaper 11.

CAROL JEAN HOFFMAN—Band 9; Y-Teens 9,10,11,12; Thespians 10,11,12, Reporter 11; Literary Club 10,11; F.B.L.A. 12; Red Cross 11; G.A.A. 9; V.O.T. 12.

RICHARD HOFFMAN—Football 9,10; Wrestling 11,12; Choir 10,12; Boys Chorus 9; Literary Club 10,11,12; Thespians 11,12; Red Cross 9,10.

JEAN (CAROLYN) HOLLAR—Newspaper 9,10,11,12, Co-Editor 12; Basketball Team 9,10; Art Club 9; Y-Teens 9; S.C.A. 12; Beta Club 11,12; F.H.A. 9; G.A.A. 10,11; S.I.P.A. 10,11.

FRED HORTON—Band 9,10,11,12, Treasurer 12; Beta Club 11,12; Science Club 10,11,12, President 11; Basketball 9,10,11,12; Cross Country 9,11,12; Chess Club 9; Senior Class President.

BERNICE HUDSON—Y-Teens 9,10,11,12; F.T.A. 11, 12; F.B.L.A. 12.

LARRY HULVEY—Choir 9,10,11,12, President 12; Hi-Y 10,11; Photography Club 11, Secretary 11; Varsity Club 12; Baseball 9; Basketball 10; Track 10,11,12; S.C.A. 12.

DON HUNZIKER—Track 10,11,12; Wrestling 12; Band 9,10,11,12, Drum Major 12; Pep Band 10,11,12; Dance Band 10,11,12; Archery Club 10; Varsity Club 10,11, 12.

MARY JANE HURT—Volleyball Team 12; Y-Teens 9, 10,11,12; G.A.A. 9,12; Library Club 9; F.B.L.A. 12; Pep Club 11; F.H.A. 9.

CECIL (JACKIE) JACOVITCH—Hi-Y 9; Art Club 9; Football 9; Photography Club 11; Literary Club 11,12; Boys Chorus 9; Choir 9,10; Thespians 12; D.E. 12, Vice President 12.

SANDRA JACKSON—Beta Club 11,12; F.B.L.A. 11,12; V.O.T. 12. Transferred from Andrew Lewis High School 1959.

HUGH JANNEY—Baseball 12. Transferred from Cave Spring High School 1960.

EMMA JARRETT—Red Cross 11; G.A.A. 11; F.B.L.A. 12.

WYLIE JENKINS—Art Club 9; Choir 9,10,11,12; D.E. 12.

SANDRA JOHNSON—F.H.A. 9; Y-Teens 9,12; D.E. Club 12, Secretary 12.

JAMES (BUD) JONES—Hi-Y 10,11,12, Secretary-Treasurer 11; Varsity Club 11,12; Tennis Team 10,11,12.

JUDY KANODE—Y-Teens 10,11,12; F.B.L.A. 12.

BETTY KESSLER—Y-Teens 9,10,12; F.B.L.A. 12; Beta Club 11,12.

SANDRA KINGERY—G.A.A. 9; Y-Teens 10; Softball 10; Volleyball 10; Pep Club 10.

SANDRA KLUG—F.H.A. 9, Recorder of Points 9; Y-Teens 9,10,12; Girls Chorus 10; Choir 11,12; G.A.A. 9,10; Library Club 9; Red Cross 11.

EDGAR KNOWLING—Hi-Y 9,10,11,12, Vice President 9; S.C.A. 10,11,12, Historian 12; State S.C.A. Convention 11; Thespians 12; Literary Club 11; Varsity Club 9,10,11,12; Football 9,10,11,12; Wrestling 9,10,11,12, Co-Captain 11,12; Baseball Manager 1,12; Annual 11, 12.

ANNA LANCE—Y-Teens 9; Softball Team 10; F.H.A. 9.

VIRGIL (SAMMY) LANE—Poetry Club 12; Hi-Y 9,10, 11,12; Wrestling 9; Football 9; Art Club 9,10,11,12; Varsity Club 10,11,12; Manager Football Team 11,12.

DAVID LAYMAN—Poetry Club 10,11,12, President 12; Art Club 9; Hi-Y 9,10,11,12, Treasurer 9; Football 9, 10,11,12; Basketball 9,10,11,12; Baseball 9,10,11,12; Varsity Club 10,11,12, Secretary 12; Youth Seminar 12; Junior Class Historian.

Members of senior class set table for a senior picnic.



# SENIOR DIRECTORY

DIANNE LEDDEN—Y-Teens 8,9,10,11,12; Pep Club 10,11; Art Club 9; F.B.L.A. 11,12; G.A.A. 9,10; Poetry Club 10; F.H.A. 9; S.C.A. 12; Cheerleader 10.

JOHN LENOIR—Baseball 9; Track 10,11,12; Football 9, 10,11,12; Basketball Manager 9; Wrestling 11; Varsity Club 10,11,12; Choir 9,10.

SHIRLEY LINK—Y-Teens 9,10,12; F.H.A. 9; Beta Club 11,12; F.B.L.A. 12.

KENNETH (PETE) McARTHUR—Basketball 9; Tennis 10,11,12; Band 9,10,11,12, President 12; Dance Band 9,10,11,12; Pep Band 9,10,11; Rotas 11; Beta Club 11,12, President 12, State President 12; Youth Seminar 12.

MARY McKEE—Y-Teens 9; Art Club 9; F.H.A. 9,10, 11, Recorder of Points 11; S.C.A. 12.

KITTY MADISON—F.H.A. 9; Girls Chorus 10; Y-Teens 10,11,12; Choir 11,12; G.A.A. 11; F.T.A. 12; All West Chorus 12; Red Cross 12; Bowling 9,11,12; Basketball Team Manager 12.

JOANNE MAIN—Band 9,10,11; Art Club 9,10,11,12; Pep Club 10.

WALTER MARSDEN—Art Club 9,10,11,12; F.T.A. 11, 12; Basketball 10; Science Club 11,12; Hi-Y 9,10.

DEANNA MARTIN—Y-Teens 10,11,12; F.T.A. 10,11, 12; Pep Club 10; Band 10,11,12; Majorette 11,12, Head 12; All State Band 12.

SUSAN (SUSIE) MARTIN—Y-Teens 9,10,11,12, Vice President 10, Secretary 11, Treasurer 12; Cheerleader 9,11; G.A.A. 9,10, Secretary 9; F.B.L.A. 10,11,12, Historian 11; Beta Club 11,12; Christmas Court 8,10; Pep Club 10,11,12; Sweetheart Court 9; Red Cross 9; Snow Princess 12.

GEORGE MATHERLY—Football 11.

WALTER (CORKY) MAYS—Art Club 9,10.

PATRICIA (PAT) MEADOWS—Transferred from River-view High School, 1960.

AMERICA (JOAN) MERCER—Y-Teens 9,10,11,12; Pep Club 10,11; Bible Club 12, Secretary 12; F.B.L.A. 12, Parliamentarian 12; F.H.A. 9,10; V.O.T. 12.

BRENDA METTS—Y-Teens 9,10,11,12; Poetry Club 11; F.B.L.A. 12.

SYLVIA MICHAEL—G.A.A. 9; F.H.A. 9,10; Y-Teen 9, 10,11,12; Art Club 9,10,11; F.T.A. 10; Pep Club 10, 11; F.B.L.A. 11,12; S.C.A. 10; Red Cross 11.

ROSS MINTON—Football 9,10; Hi-Y 12.

WANDA (SHERRY) MITCHELL—Basketball 10,11,12; Volleyball 9,10,11,12; Y-Teens 9,10,11,12; Literary Club 9,10,11,12; G.A.A. 9,10,11,12; Monogram Club 10,11,12; Thespians 10,11,12, Secretary 12; F.H.A. 9, Vice President 9; Pep Club 10,11; F.B.L.A. 11; Bowling Team 10,11,12; Sabre Staff 10,11,12.

THURSTON (MIKE) MOOMAW—D.E. 12, Treasurer 12; Track 11.

BRENDA NANCE—Y-Teens 9,11; F.H.A. 9,10,11,12, Treasurer 12; Bowling 9,11; G.A.A. 9,10,11,12; Bible Club 9,12, Treasurer 12; Pep Club 10; Volleyball 11,12; Basketball 11; Monogram Club 12.

CAROLYN NININGER—Thespians 11,12; Literary Club 10,11,12; Y-Teens 9,11; Pep Club 10; Bible Club 12; S.C.A. 12.

CAROLYN NIXON—Y-Teens 9,10,11; F.H.A. 9; G.A.A. 9; Pep Club 10,11.

ROBERT (BOBBY) O'BRIEN—Baseball 9,10,11; Football 10,11,12; Basketball 10,11,12; Hi-Y 9,11,12; Red Cross 11.

WANDA OLD—G.A.A. 9,10; Volleyball 10; Bowling Team 9; Pep Club 10; F.T.A. 11, 12; Beta Club 11,12, Secretary 12; Y-Teens 10,11,12, Secretary 12; Science Fair 11; Red Cross 10; Secretary Junior Class; Annual 12.

Senior Hi-Y and Y-Teen members enact scene from "Christmas Past" in their annual assembly.





At the Homecoming game maid of honor Carolyn Riley is escorted by Bobby O'Brien.

**BOBBY OSBORNE**—Literary Club 11,12; Varsity Club 12, Treasurer 12; Football 9,11; Wrestling 10,11,12; Track 10,11,12.

**WILLIAM (JERRY) OVERSTREET**—Photography Club 11.

**SANDRA PADGETT**—G.A.A. 10,11,12; Monogram Club 10,11,12, Point Keeper 12; Beta Club 11; Volleyball 10,12, Co-Captain 12; Basketball 10,12; Softball 10,12.

**JEANESTA PANDLIS**—Y-Teens 9; G.A.A. 10,11,12; F.B.L.A. 12; Monogram Club 12; Volleyball Team 10, 11; Baseball Team 11.

**MARY ANN PARKS**—Y-Teens 9,10,11,12; G.A.A. 9, 10,11,12; Beta Club 11,12; Thespians 12; Art Club 9, Secretary 9; Volleyball Team 10; Bowling Team 9; Bible Club 9,10; Junior Class Secretary; S.C.A. 12, Vice-President 12; Homecoming Court 11; Youth Seminar 12; Newspaper 11,12; Choir 10; Pep Club 10; Madonna 12.

**MICHAEL (MIKE) PATTERSON**—Football 9,10,11,12; Wrestling 9,10,11,12; Co-Captain 11,12; Track 9,10, 11,12; Hi-Y 9,10,11,12, Sergeant of Arms 12; Red Cross 9,12, Treasurer 9; Varsity Club 9,10,11,12, President 12; S.C.A. 12.

**HENRY (DOUG) PENCE**—Football 9,10; Baseball 9, 10,11; Varsity Club 11,12; Hi-Y 12.

**PRISCILLA PENCE**—G.A.A. 9,10,11,12; Monogram Club 12; Red Cross 9,10,11; Y-Teens 9,10,11,12; Volleyball 10,11,12; Softball 10,11,12; S.C.A. 12.

**CURTIS POFF**—Football 9,10,11; Tennis 9,10; Baseball 12.

**ROBERT POFF**—Art Club 12; Track 10,11,12.

**BRENDA POINDEXTER**—Y-Teens 9,10; F.H.A. 9; F.T.A. 12; Beta Club 11,12; Red Cross 12; Science Fair 11; Bowling Team 9.

**THOMAS (TOMMY) POINDEXTER**—Hi-Y 9,10; Poetry Club 11; Art Club 9,10.

**MARTHA POWERS**—Y-Teens 9; Art Club 9.

**SANDRA RAGLAND**—G.A.A. 9,10,11,12; Monogram Club 9,10,11,12; Volleyball 9,10,11,12, Co-Captain 9, 10; Basketball Team 9,10,11,12; Softball Team 9,10, 11,12; Tennis Team 10,11; Golf Team 10; Pep Club 10; Bowling Team 12.

**CAROLYN REWIS**—Beta Club 11,12; Newspaper 11, 12; Y-Teens 10,11,12, Master Key 11; Choir 10; Science Club 10.

**SANDRA (SANDY) RIDENHOUR**—Cheerleader 10,11, 12; Co-Head 12; F.H.A. 9,10,11, Secretary 10; Red Cross 9, Vice-President 9; Bowling Team 9,10; Softball 10; Science Fair 10; F.T.A. 10,11,12; Y-Teens 9,10,11, 12; Pep Club 10,11; G.A.A. 9,10; Annual 11,12; Girls' State 11; Thespians 10,11,12.

**CAROLYN RILEY**—Y-Teens 9,10,11,12, Vice President 12; F.H.A. 9,11,12, Secretary 11, Vice President 12; Art Club 9,10; G.A.A. 9,10,11; Pep Club 10,11; Homecoming Court 12; Red Cross 10; S.I.P.A. 11; Sweetheart Court 10; Annual 11,12; Bowling Team 9,10; Softball Team 9,10.

**LORRAINE ROBERTS**—Art Club 12; Y-Teens 10.

**PAUL ROBINSON**—Football 10; Basketball 10; Track 9,10; Band 9,10,11,12; Pep Band 10,11; Art Club 11.

**KAREN SARVER**—G.A.A. 9; Y-Teens 9; Bible Club 11, 12, President 12; V.O.T. 12; Pep Club 10; Volleyball Team 12; S.C.A. 12.

**JAMES (JIMMY) SAUL**—Basketball 9.

**JERRY SHAVER**—Football 9,10; Basketball 9; Track 10,11; Band 9,10,11,12; Hi-Y 9,10,11; Art Club 9, 11,12; Tennis 9,10.

**ROBERT (DON) SHIELDS**—Literary Club 11,12; S.C.A. 12; Varsity Club 12; Thespians 12; Football 11; Wrestling 11, Manager 12.

**JUDITH (JUDY) SIMMONS**—Y-Teens 9,10,12; Library Club 9; Bible Club 12, Treasurer 12; F.B.L.A. 12; Girls Chorus 10; Choir 11; V.O.T. 12.

**CLYDE (C. B.) SINK**—Hi-Y 9,11,12; Basketball 9,10, 11,12, Co-Captain 12.

# SENIOR DIRECTORY

ROGER SINK—Poetry Club 11; D.E. 12.

IRIS (TINY) SMITH—Y-Teens 9,10; G.A.A. 10; Softball 10; F.B.L.A. 12.

ELLSWORTH SNYDER—Football 9, Manager 10,11,12; Wrestling 9,10,11,12; Varsity Club 10,11,12.

ELLEN STANLEY—Band 9,10,11,12; G.A.A. 9,10,11,12; Majorette 11,12; Softball Team 9; Bowling Team 10; Pep Band 12.

WILLIAM (BILL) STONE—Football 9,11.

WILLIAM (BILLY) STOVER—Annual 11,12, Business Manager 12; Choir 9,10,11,12, Vice President 11; Basketball 9, Manager 10,11,12; Manager Football 9,10,11,12; Manager Track 10,11,12; Hi-Y 11,12; Varsity Club 10,11,12; Red Cross 10; S.C.A. 11.

DOROTHY (DOTTI) STULTZ—F.T.A. 10,11, Secretary 11; Science Club 11,12, Secretary-Treasurer 12; Beta Club 11,12; Y-Teens 10,11,12; Red Cross 10,11; Beta Convention 11; G.A.A. 10,11,12, Recorder of Points 11; Monogram Club 10,11,12; Volleyball Team 10,11,12;

David Layman is congratulated by Judy Brown for a good game.



Basketball Team 10,11,12, Captain 10; Homecoming Court 11; Band 10,11,12, Secretary 11; Youth Seminar 11; S.C.A. 12; Science Fair 10; Pep Band 10,11,12; Newspaper 11,12.

RONALD (RONNIE) SUITER—Band 9,10,11,12; Pep Band 9,10,11,12; Dance Band 9,10,11,12, Leader 12; Science Club 11,12, President 12; Hi-Y 12; Science Fair 10; Tennis 10,11,12; Youth Seminar 12; Varsity Club 12.

BETTE (LUCINDA) SUTOR—Transferred from Lord Botetourt High School 1960.

SUE SUTPHIN—Y-Teens 9,10,11,12, Treasurer 9; G.A.A. 9,10,12; Basketball Team 10,12; Volleyball Team 12; Newspaper 9,10,11, Business Manager 11; Band 9,10,11.

DORIS SWEENEY—Art Club 9; Pep Club 10; Bible Club 11; D.E. 12.

ROBERT (BOBBY) THACKER—Football 9,11; S.C.A. 12; Beta Club 11,12; Science Fair 10; Beta Club Convention 11; Vice President Senior Class.

BETTY THOMAS—Y-Teens 9,10,12; G.A.A. 9,10; F.B.L.A. 12.

SANDRA THOMAS—Transferred from James River High 1960.

CHARLOTTE THURMAN—Girls Chorus 9; F.H.A. 9.

JOHN (ALLEN) TICE—Band 9,10,11,12; Pep Band 9,10,11,12; Dance Band 10,11,12; Beta Club 11,12; Science Club 11; Beta Club Convention 11; Youth Seminar 11.

JEANNE TROUT—Y-Teens 9,10,11,12; G.A.A. 9; F.H.A. 9,10,11,12; Pep Club 11, Recorder 11.

ANDREW (BILL) TUNNELL—Art Club 10,11,12; Football 9,10; Basketball 9,10,11; Red Cross 12; Baseball 12; Senior Hi-Y 11,12; Varsity Club 12; Band 9.

BRENDA TURNER—Y-Teens 9,10,11,12; G.A.A. 9,10,11,12; Choir 10,11,12; Library Club 9; F.H.A. 9; Cheerleader 12; Sabre Staff 12; Softball Team 10.

SHELBY (DIAN) TURNER—Y-Teens 9; Thespians 10,11,12; Literary Club 11,12; F.B.L.A. 12.

MARLENE VEST—F.H.A. 9; Y-Teens 9,10,11,12; Girls Chorus 9; Choir 10,11,12, Student Director 11,12; Bible Club 11; Beta Club 11,12; F.T.A. 10,11,12, Vice President 11, President 12; Girls State 11; Beta Club Convention 11; G.A.A. 10; Pep Club 10; Art Club 9; F.T.A. Convention 12.

NANCY VIA—G.A.A. 9,10,11,12; Y-Teens 9,10,11,12; Library Club 9, President 9; Choir 9,10,11,12, Treasurer 11; Beta Club 11,12, Convention 11; S.C.A. 9,12, Secretary 12; Cheerleader 12; Baseball Team 10.

CAROLYN WARD—Y-Teens 9,10,11,12; Art Club 11,12; G.A.A. 10,11; Bible Club 11,12; S.C.A. 11; Softball Team 10; Majorette 10,11,12.

STANLEY WARD—Beta Club 11,12; Literary Club 12; Annual Staff 12; Beta Club Convention 11; S.C.A. 11.

PEGGY WARREN—Red Cross 9, Secretary 9; Art Club 9; Girls Chorus 9; Y-Teens 9,10,11,12; Pep Club 10; Choir 10,11,12; Bible Club 12, Secretary 12; Cheerleader 12; Bowling Team 9.

CYNTHIA WEAVER—Y-Teens 9,10,11,12; Pep Club 10,11; G.A.A. 9,10,11,12; Art Club 9; Choir 10,11,12; Girls Chorus 9; Bowling Team 9,10; F.H.A. 9,12.

DOROTHY (DOTTI) WELLS—G.A.A. 9,10,11; Cheerleader 10; F.H.A. 10,11, Reporter 11; Pep Club 10,11; Girls State 11; F.T.A. 12; Beta Club 11,12; Y-Teens 9,10,11,12; Newspaper 12, Business Manager 12; S.C.A. 9.

LARRY WHITLOCK—Basketball 9,10; Art Club 10,11,12.

GARY WOLFORD—Basketball 10; Baseball 10,11,12; Varsity Club 11,12; Hi-Y 12.

JOHN WOOLWINE—Football 9,10,11,12; Wrestling 9,10,11,12; Track 10,11,12; Hi-Y 9,10,11,12; Varsity Club 11,12, Vice President 12; Poetry Club 11,12, Vice President 12.

CONNIE WOOD—Y-Teens 9,10,12; F.H.A. 9,10; Art Club 9,10,11,12.

SANDRA WRIGHT—Y-Teens 9,10,11,12; Library Club 9, Secretary 9; V.O.T. 12; F.B.L.A. 12; Bible Club 12; Pep Club 10; F.H.A. 9.

DONALD (DON) WILLIAMS—Art Club 11,12; Football 9; Basketball 9; Hi-Y 12; Track 9.

PATRICIA (TRISH) WILLIAMS—Art Club 9,10,11,12, Secretary 12; Pep Club 10; Beta Club 11,12; Y-Teens 11,12.

JAMES (JIMMY) WILSON—Football 9; Baseball 9,10,11,12; Varsity Club 11,12; Newspaper 11,12; Hi-Y 11,12, Chaplain 12; Va. Newspaper Conference 12.

EUGENE (GENE) WINE—Cross Country Track 12; Transferred from Jefferson 1959.

GARY WITT—Hi-Y 12.

## NOT PICTURED

### 11th Grade

Sandra Brooks  
Peggy Hayes  
Danny Mitchell  
Nickie Williams

### 10th Grade

Kenneth Boitnott  
Ted Braun  
Susan Breeden  
Sammy Brown  
Beverly Cole  
Doug Gibson  
Bryan Hawks  
H. L. McKemy  
Ronnie Minton  
Mary Kay Mitchell  
Ron Musgrove  
Charlotte Painter  
Tommy Patterson  
Pete Pendleton  
Jackie Tate  
Delores Tolley  
Doug Williams

### 9th Grade

Bill Basham  
Mike Bowles  
Tommy Brinkley  
Shirley Brown

Ronnie Dowell  
Jimbo Ferrell  
Brenda Larch  
Judy Leftwich  
Billy Mullins  
Lenny Price  
G. E. Riggle  
Karolyn Sink  
Reuben Smith  
Dick Sowers  
Billy Starkey  
Johnny Stover  
Linda Willis  
Jimmy Wolford  
Benny Wood

### 8th Grade

Gloria Altizer  
Dennis Barker  
Gary Belcher  
Judith Bethel  
Mary Divers  
George Horton  
Gary Kirkpatrick  
Gary Kitts  
Sara Massie  
Jack Patterson  
Lynne Poole  
Donald Renick  
Wiley Thomas



## THE BRIDGE BUILDER

An old man traveling on a lone highway  
Came at the evening cold and gray,  
To a chasm vast and deep and wide,  
Through which was flowing a sullen tide.  
The old man crossed in the twilight dim,  
The sullen stream held no fears for him;  
But he turned when safe on the other side,  
And builded a bridge to span the tide.

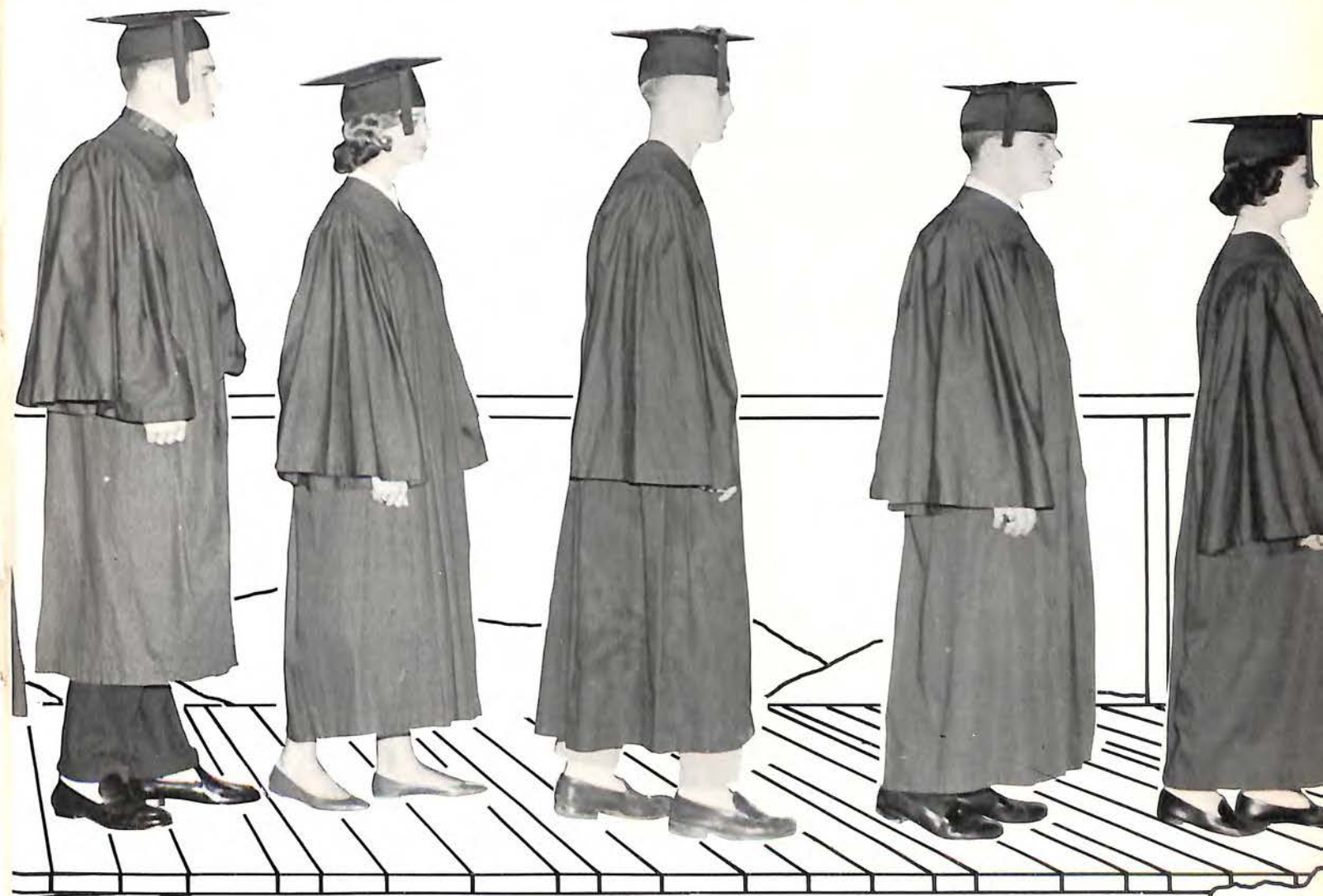

"Old man", cried a fellow pilgrim near,  
"You're wasting your time in building here.  
Your journey will end with the closing day;  
You have crossed the chasm deep and wide,  
Why build you this bridge at even-tide?"

The builder lifted his old gray head:  
"Good friend, in the path I have come,"  
he said,

"There followeth after me today  
A youth whose feet must pass this way.  
This stream which has been as naught to me,  
To that fair-haired youth may pitfall be,  
He, too, must cross in the twilight dim—  
Good friend, I am building this bridge for  
him."

—Will Allen Dromgoole,



## DANDY'S Restaurant

5610 Williamson Road





# OUR *Ever-Present* CHALLENGE

The prosperity and individual freedoms we enjoy today are hard-earned gifts from our forefathers and must never be taken for granted.

Each new generation must stand on its own feet and preserve these freedoms.

The freedoms we enjoy through the American Way have a high price and must be earned over and over.

W. Somerset Maugham expresses it this way: "If a nation values anything more than freedom, it will lose its freedom; and the irony of it is that if it is comfort or money that it values more, it will lose that, too."



*Appalachian* Power Company



AN EXCITING PLACE TO SHOP—  
WHERE FRESH IMAGINATIVE FASHIONS  
ARE THOUGHTFULLY PRICED  
FOR YOUNG BUDGETS!



**BECKNER'S STUDIO**  
Portraits - Weddings - Family Groups  
2813-A Williamson Rd. EM 2-0743

# INDEX

Administration	118	Guidance Department	37
Advertisements	190-191	Hi-Y	54
Art	76	Homecoming	40-41
Athletics	82-115		
		Junior Art Club	77
Band	50-51	Junior Class	150-159
Baseball	102-103	Junior F.H.A.	73
Basketball		Junior G.A.A.	68
Junior High	97	Junior Hi-Y	55
Junior Varsity	96	Junior Officers	150
Varsity	92-95	Junior Red Cross	49
Beta Club	43		
Bible Club	81	Literary	63
Business Department	32-33		
		Majorettes	48-49
Cheerleaders		Math Department	22-23
Freshman	109		
Junior Varsity	108	Pep Band	52
Varsity	106-107	Physical Education	36
Choir	64-65	Practical Arts	30-31
Christmas Dance	53		
Co-Curricular	38-81	Ring Dance	46
Colonel Staff	45	Rotas	78
Curriculum	18-37		
		Sabre Staff	44
Dance Band	52	S.C.A.	42
Dedication	16-17	Science Club	80
Distributive Education	75	Science Department	24-25
Driver Training	36	Senior Class	128-149
		Senior Directory	180-187
Eighth Grade	170-175	Senior Mirror	130-131
English Department	20-21	Senior Officers	128
		Social Studies Department	26-27
Faculty	116-125	Sophomore Class	160-165
Faculty Directory	176-179	Spring Formal	79
Fine Arts Department	28-29	Sweetheart Dance	70
Football			
Eighth Grade	91	Tennis	104-105
Junior Varsity	90	Thespians	60-62
Varsity	84-89	Track	100-101
Foreign Languages	34-35		
Foreword	7	Varsity Club	66
Freshmen	166-169		
Future Business Leaders	75	Wrestling	98-99
Future Homemakers	72		
Future Teachers	71	Y-Teens	
		Twelfth Grade	56
Girls' Athletics Association	69	Eleventh Grade	57
Girls' Monogram	67	Tenth Grade	58
Girls Sports	110-115	Eighth and Ninth Grade	59
Volleyball	110-111		
Basketball	112-113		





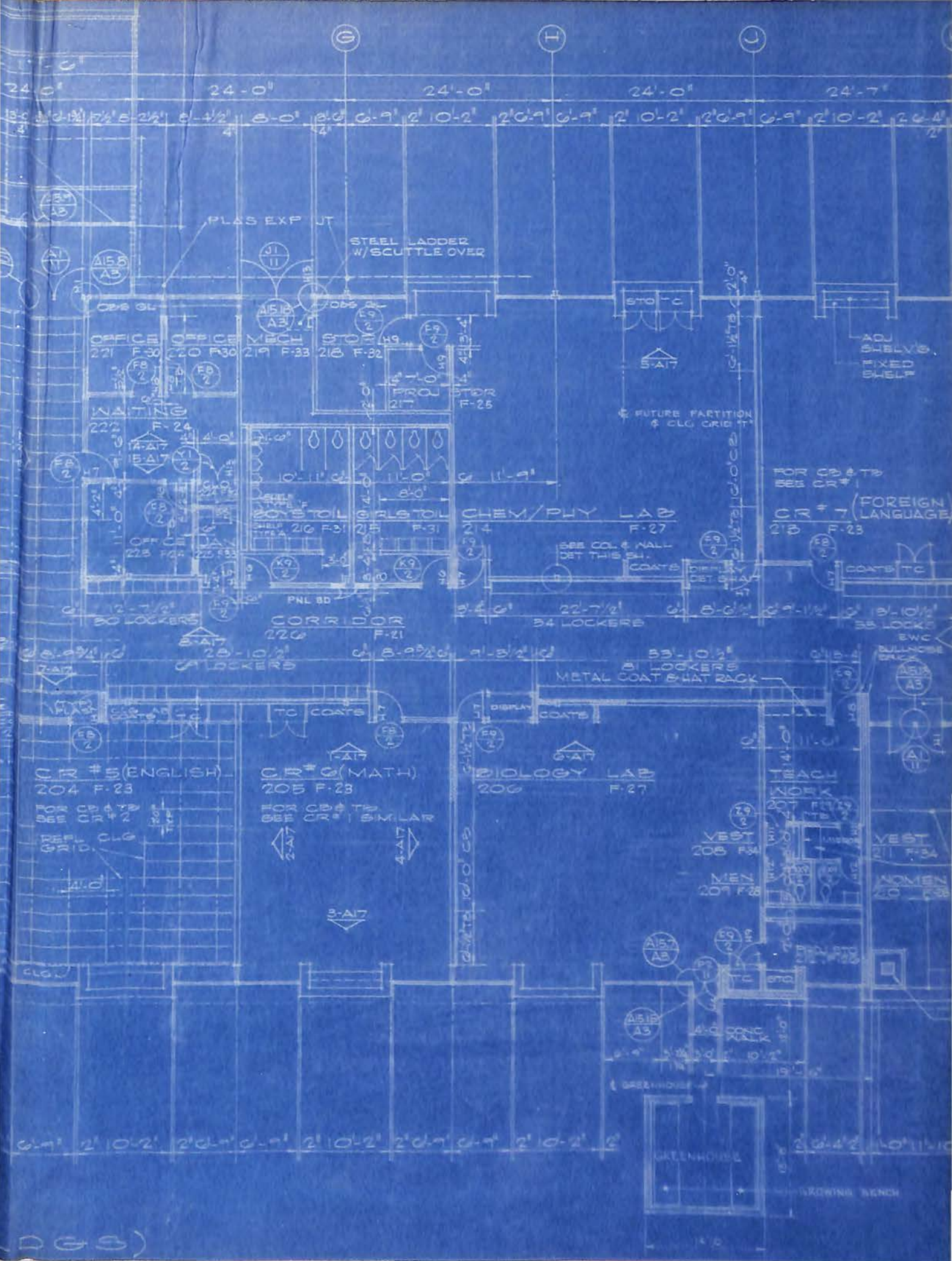

DGS)

ROANOKE CITY PUBLIC LIBRARY



0 1195 0196012 2