



*The*  
**COLONEL**  
*1943*











*Ex Libris*





# The Star-Spangled Banner

*Oh, say, can you see, by the dawn's early light,  
What so proudly we hailed at the twilight's last gleaming?  
Whose broad stripes and bright stars, thro' the perilous fight  
O'er the ramparts we watched, were so gallantly streaming?  
And the rockets' red glare, the bombs bursting in air,  
Gave proof thro' the night that our flag was still there.  
Oh, say, does that star-spangled banner yet wave  
O'er the land of the free, and the home of the brave?*

*On the shore dimly seen thro' the mists of the deep,  
Where the foe's haughty host in dread silence reposes,  
What is that which the breeze o'er the towering steep,  
As it fitfully blows, half-conceals, half-discloses?  
Now it catches the gleam, of the morning's first beam,  
In full glory reflected, now shines on the stream.  
'Tis the star-spangled banner; oh, long may it wave  
O'er the land of the free, and the home of the brave.*

*Oh, thus, be it ever when freemen shall stand  
Between their loved homes and wild war's desolation;  
Blest with vict'ry and peace, may the Heav'n-rescued land,  
Praise the power that hath made and preserved us a nation!  
Then conquer we must, when our cause it is just,  
And this be our motto: "In God is our trust!"  
And the star-spangled banner in triumph shall wave  
O'er the land of the free, and the home of the brave.*





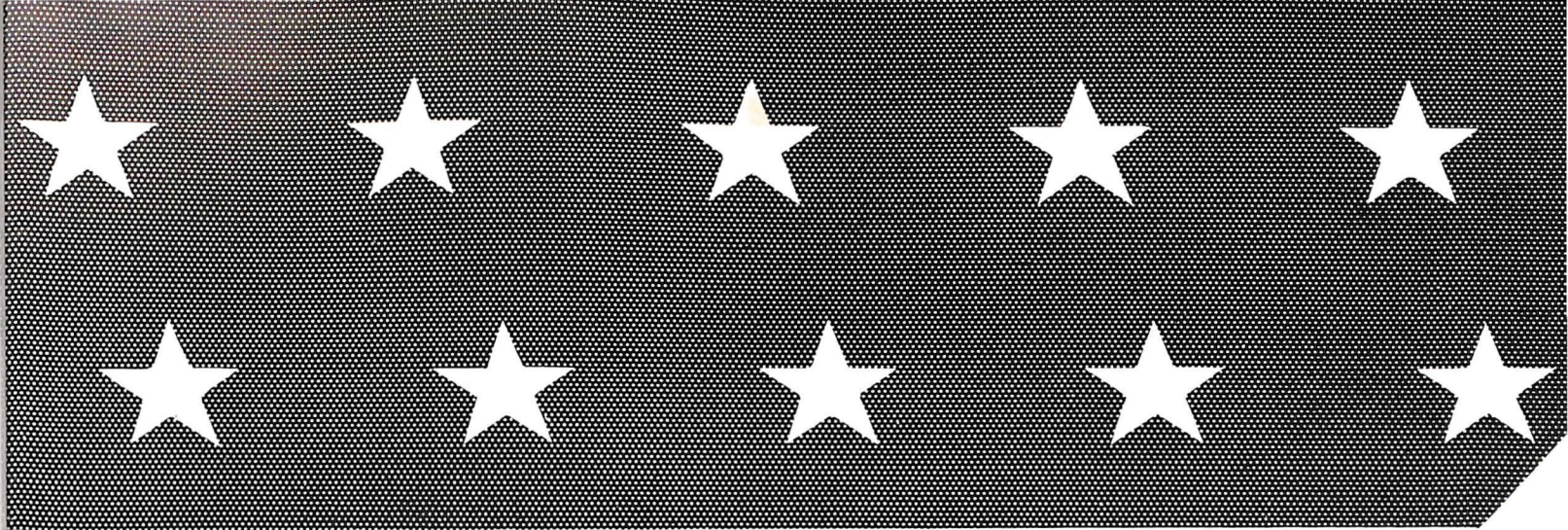

# The 1943 Colonel

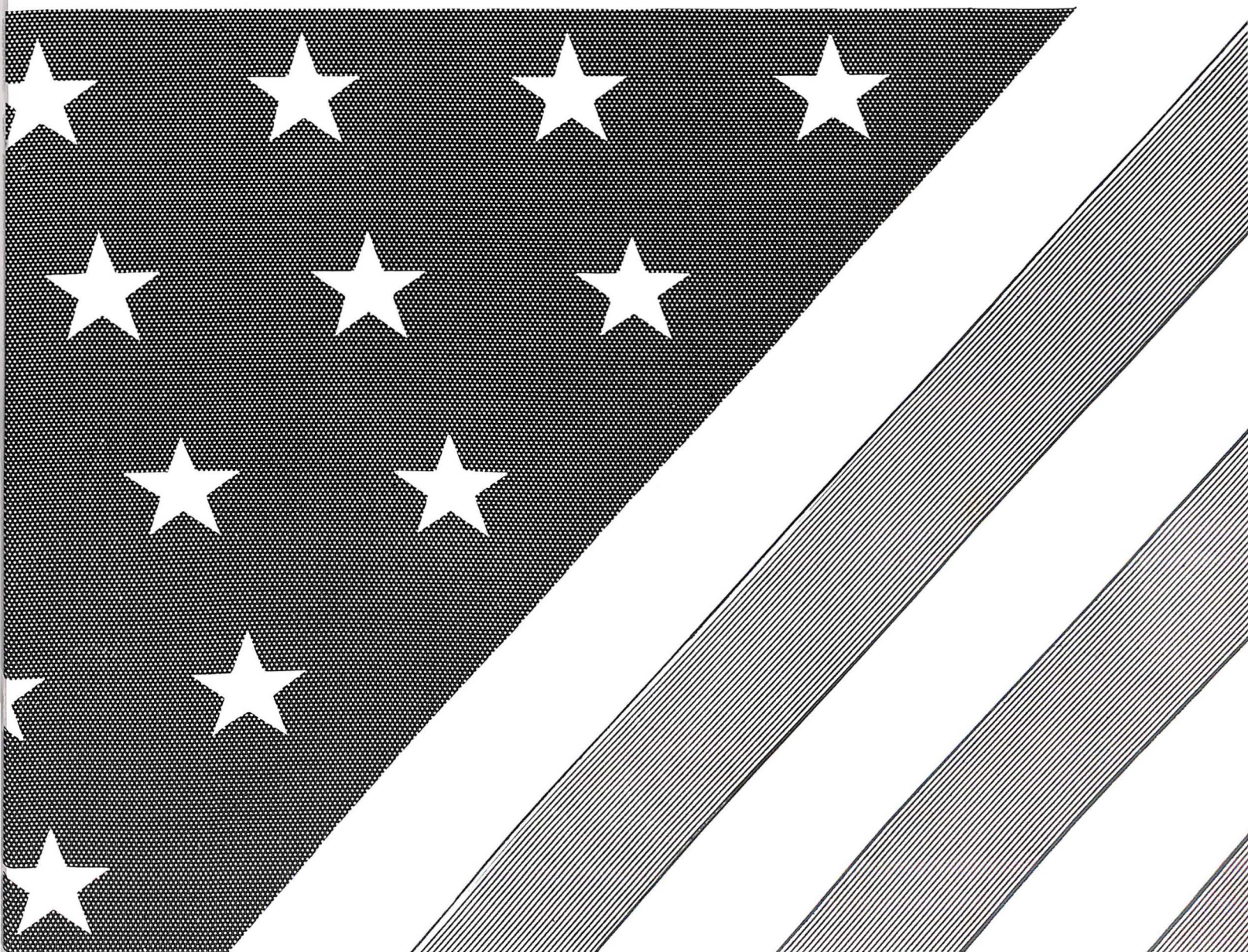

PUBLISHED BY THE SENIOR CLASS OF **WILLIAM FLEMING HIGH SCHOOL**



## Dedication

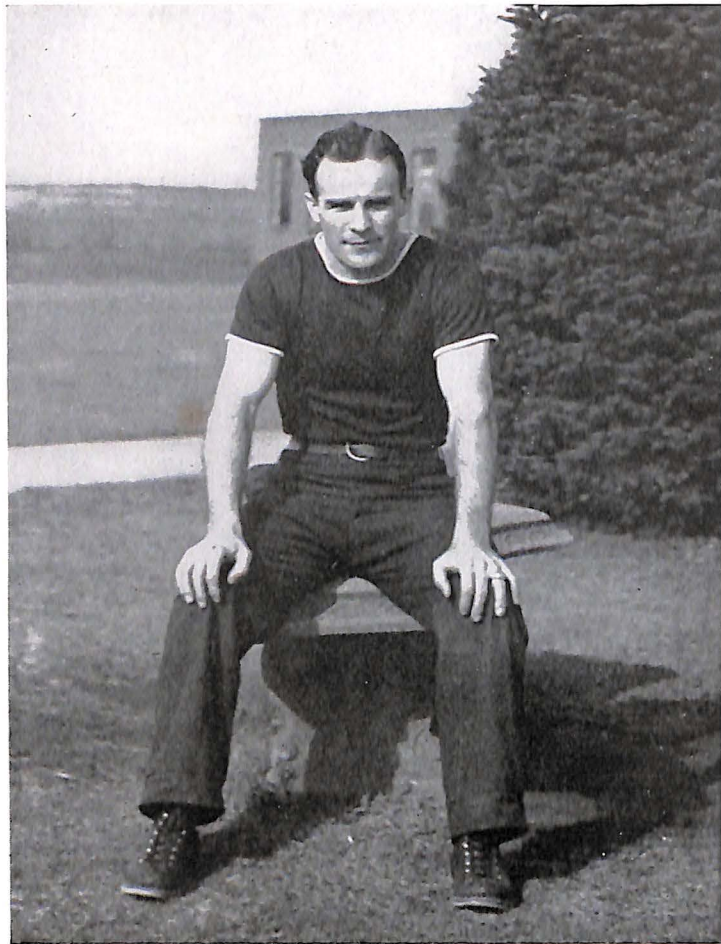

### Fred H. Smith

In appreciation of his genial personality . . . his leadership . . . his sportsmanship . . . and faithfulness . . . the Senior Class of 1943 fondly dedicates this annual.

## Foreword

"O Say Can You See" . . . the theme of this annual reflects the patriotic spirit of the students of William Fleming High School. The appropriateness of the theme is evidenced in the everyday activities of the various clubs whose purposes are centered around cooperation in the war effort.



# Memories of Graduation Night



*When the last hours came to an ending,  
And I walked down that glorious aisle,  
There came a feeling within me  
That I could not conceal with a smile.*

*My thoughts flashed back to the first year  
When ambition loomed big and bright.  
As I walked down the aisle to the rostrum—  
Was my goal now entirely in sight?*

*I stood there thinking so deeply.  
Then the speaker read out my name.  
As I walked back with my diploma  
I thought, "We are still far from fame."*

*A curtain seemed drawn from the future  
And a vision of our Task was revealed.  
With a last look at dear Fleming High School  
The past with its doubts was concealed.*

HAZEL HALL





JOE CLYBOURNE  
EDILE CROWDER  
ROBERT DOSS  
GEORGE EDDIE  
LOUIS JONES

GEORGE MOORE  
BEN TAYLOR  
ALFRED TEICHLER  
RICHARD UPDIKE  
GEORGE ZIMMERMAN

WARREN BRUGH  
ROY CROWDER  
CHESTER HAMPTON  
EDWARD McGRADY  
ROY MYERS

EUGENE RATCLIFFE  
BILLY ROBERTSON  
GARLAND SHEETS  
LEROY UPDIKE  
L. D. WILSON

CHARLES BOONE  
BILL BRYAN  
ROY CUNNINGHAM  
LEROY ETTER  
DAVID FITZHUGH  
BILL HUMPHRIES  
CHARLES MITCHELL

HUNTER MURPHY  
HOWARD PERDUE  
JOE PHLEGAR  
OHMER RATCLIFFE  
ROY SWEET  
MARVIN TROUT  
BILLY WINGFIELD







**"O—say can you see . . ."**

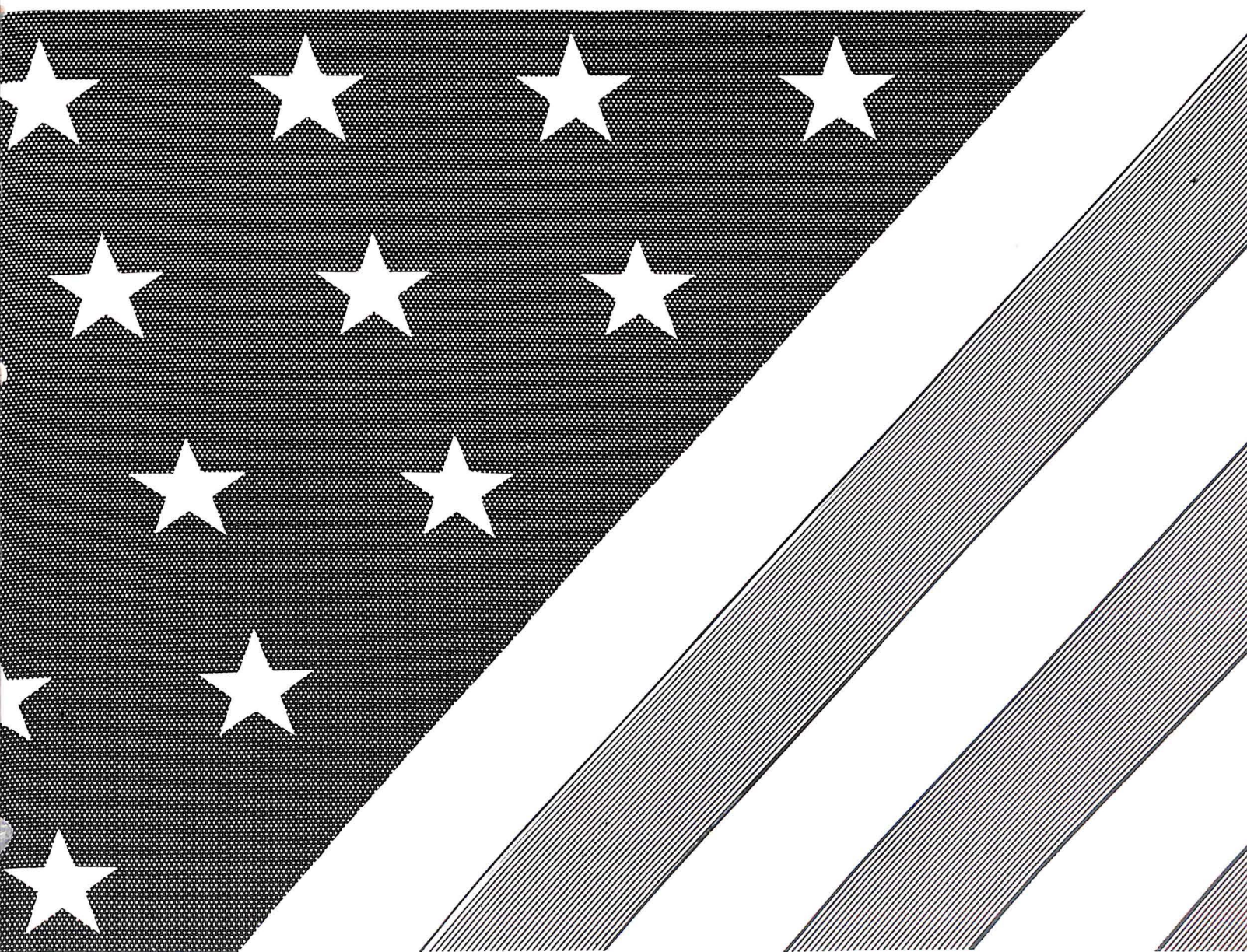

**INSPIRATION**





MRS. ELIZABETH LAW POWELL

*Principal*

"Always willing to lend a helping hand"

MRS. EVELYN GOODWIN GILES

*Assistant Principal*

"The clock that never fails"





# Faculty



MRS. RUTH PAINTER  
MISS BETSY STONE  
MISS THELMA MORRIS

MISS PEARL KIRKWOOD  
MRS. FRANCES BASS  
MRS. EVELYN GILES  
MRS. LOUISE FREESE

MRS. VIRGINIA BOYD  
MISS ELIZABETH WALROND  
MISS KATHRYN GARST

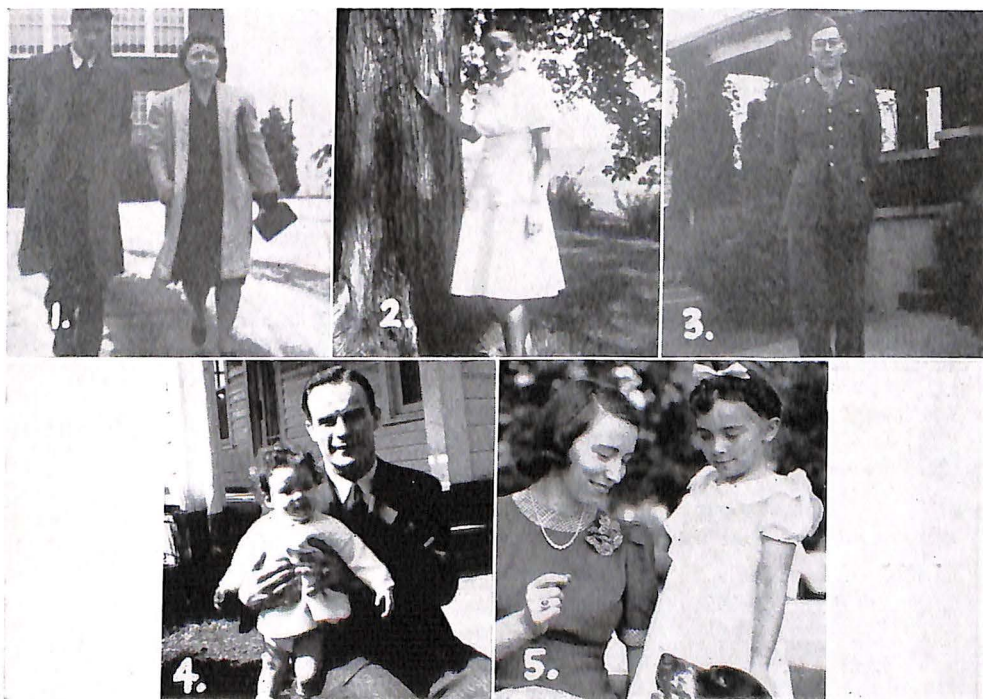

1. *A friend to all.*
2. *Beautiful!*
3. *He's in the army now!*
4. *Proud papa!*
5. *A family portrait.*



# Faculty



MR. WILLIAM WILLIAMS  
MRS. ELIZABETH RICE  
MRS. ELIZABETH POWELL

MISS MARGARET JAMES  
MRS. VIRGINIA MASON  
MR. FRED SMITH  
MRS. GENEVIEVE DICKINSON

MRS. LOUISE MORGAN  
MRS. ZONIE KAYLOR  
MISS MAY FREEMAN



1. *The Girls.*
2. *Fix it.*
3. *Where are you going?*
4. *Dignified.*
5. *Me and mine!*
6. *Exhibitionists.*



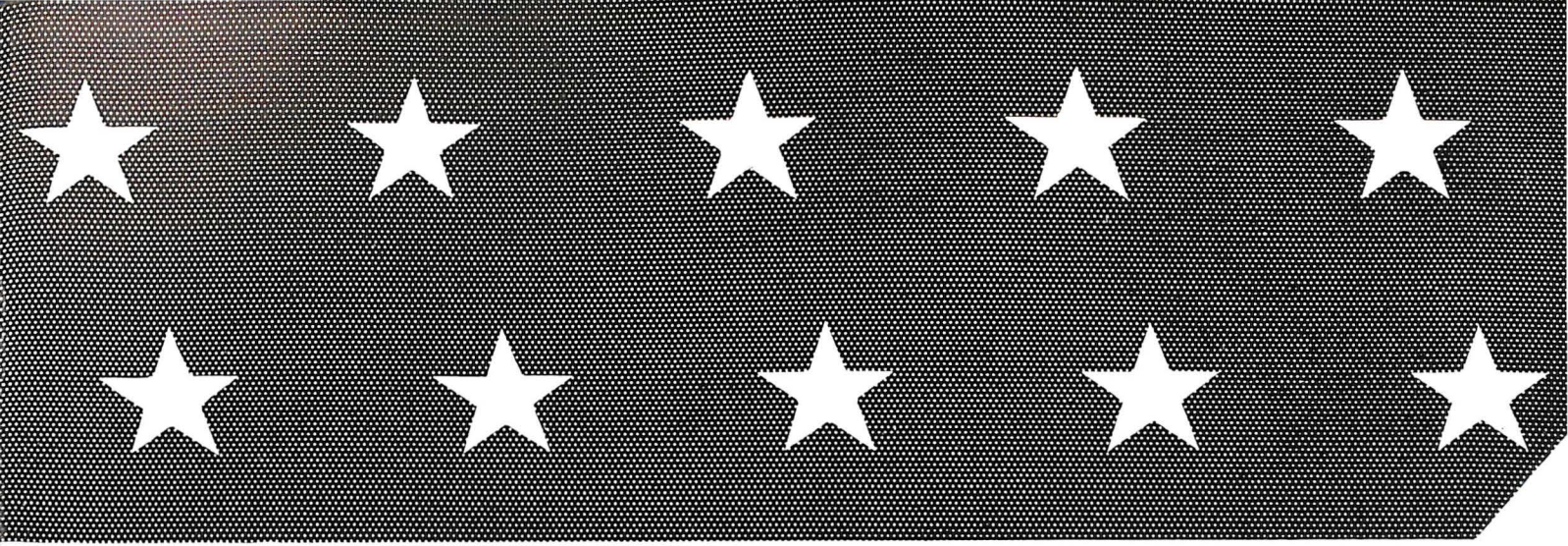

**"By the Dawn's Early Light . . ."**

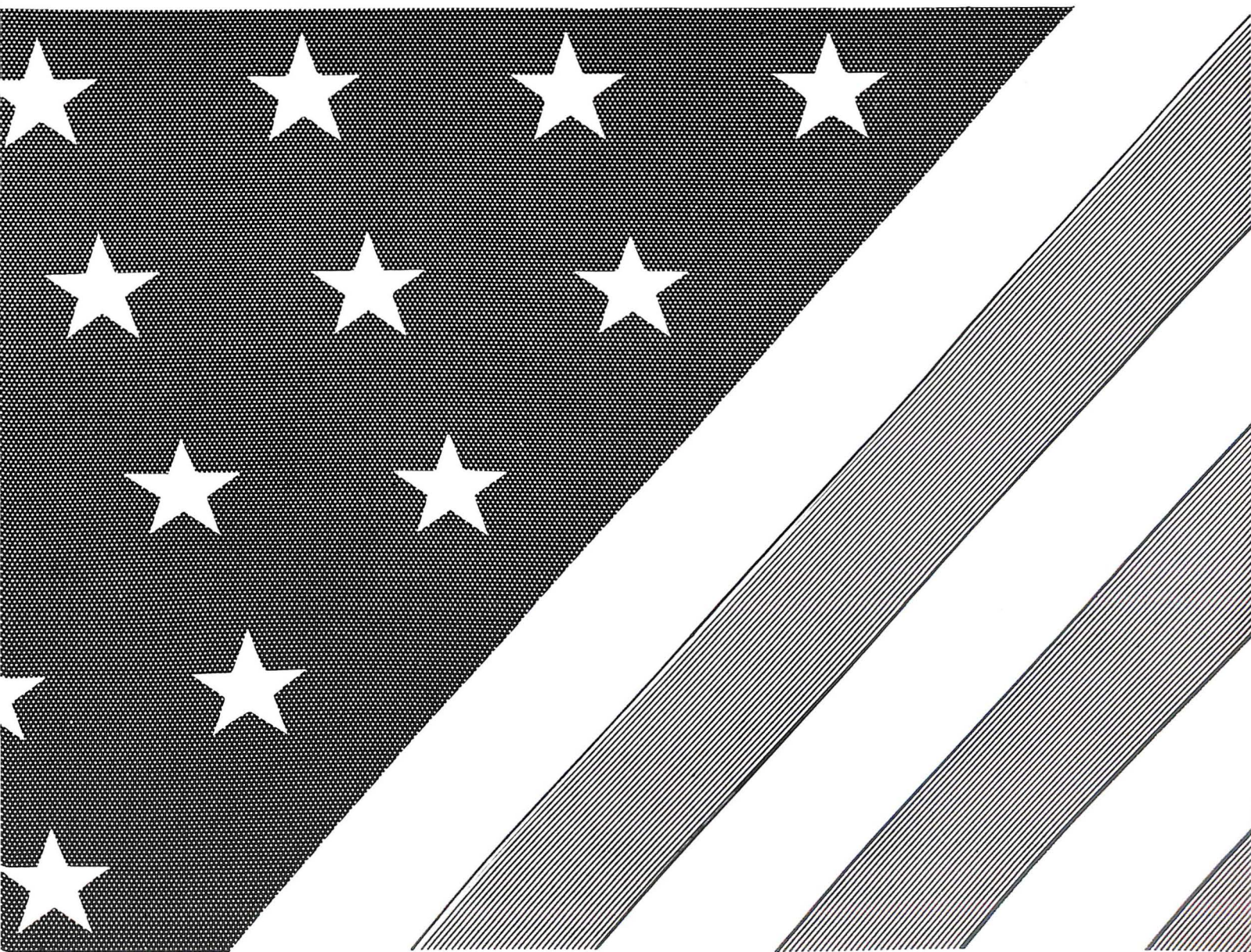

**EXPERIENCE**



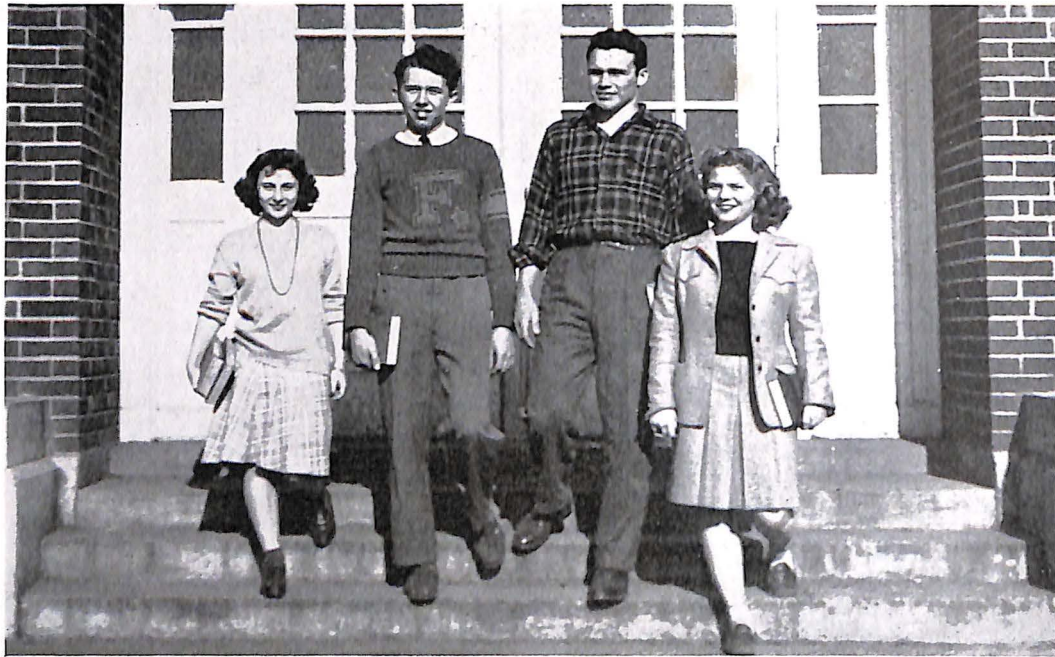

*Betty Morgan, Tyler Campbell, Pete Smith, Eunice Doyle*

*"To strive, to seek to find, and not to yield."*

—TENNYSON

## Senior Class Officers

PETE SMITH.....	<i>President</i>
JENNINGS BOOKER.....	<i>Vice President</i>
EUNICE DOYLE.....	<i>Secretary</i>
TYLER CAMPBELL.....	<i>Treasurer</i>
BETTY MORGAN.....	<i>Reporter</i>
MISS MAY FREEMAN }	<i>Sponsors</i>
MRS. ZONIE KAYLOR }	

This year's senior class is outstanding in that it is a mixture of students caught in between the four and five-year system and students from other schools. In fact, there are very few seniors who have been here all the four years. Consequently, this is the first year that we have worked together as an organized class, although last year the so-called "junior" class sponsored a carnival and gave the traditional junior-senior prom.

This year the seniors were very active in publishing the annual, presenting the senior play and preparing for commencement exercises.

Then the day most yearned for approached and we found ourselves somehow not quite so eager to take the big step into life. Yet, out we go to face the world which offers such a challenge. And another senior class joins the march to the future.



WARREN LINWOOD ASHWORTH

*"Jack"*

Mischievous, sociable, generous



MARY ELIZABETH BASHAM

*"Jane"*

Reserved, quiet, intelligent



GLORIA LILLIE BISHOP

*"Glory"*

Jolly, care-free, fun-loving



PAUL JENNINGS BOOKER

*"Booker"*

Likeable, energetic, handsome



**SENIOR CLASS**





BLAIR DENNIS BRUGH

*"Sheik"*

Friendly, sincere, capable



RACHAEL BRUGH

*"Dimmy"*

Dependable, versatile, loyal



VERA MAXINE BRUGH

*"Mac"*

Poised, neat, independent



WARREN JENNINGS BRYAN

*"Buddy"*

Cute, good sport, cooperative

## SENIOR CLASS





EARL BENNY BRYANT

*"Nick"*

Witty, happy, smiling



CLAUDINE ALMA BUSH

*"Bushy"*

Understanding, frank, agreeable



GORDON TYLER CAMPBELL

*"Baldy"*

Debonair, popular, moronic



EUNICE PATRICIA DOYLE

*"Cindy"*

Dynamic, vivacious, loveable



**SENIOR CLASS**





LEROY ELBERT ETTER, JR.

*"Re-load"*

True, whimsical, a grand guy



MARY JANE FOWLER

*"Doodle"*

Shrewd, combustible, frank



FRANCES MARGUERITE FREEMAN

*"Fran"*

Sweet, companionable, dignified



LOUISE ANNETTE HAIRFIELD

*"Tumble"*

Vivid, jocose, willful

**SENIOR CLASS**





HAZEL MAE HALL

*"Hettie"*

Beautiful, sophisticated, striking



ELMER HAMILTON HYLTON

*"Smoky"*

Naive, trustworthy, amiable



TABITHA MAXINE JENNELL

*"Shorty"*

Cheerful, unassuming, sociable



JAMES JONES

*"Jimmy"*

Mischievous, good-natured, energetic



**SENIOR CLASS**





ROBERT ALEXANDER KINSEY

*"Bob"*

Fun-loving, efficient, good personality



EDITH LORRAINE McVEIGH

*"Wee-die"*

Petite, dainty, pleasing



SARAH EMOGENE MEADOR

*"Em"*

Regal, dignified, cute



BETTY JANE MORGAN

*"Butch"*

Little, but potent, fascinating

## SENIOR CLASS





MARGARET FRANCES PHLEGAR

*"Toots"*

Studious, true, considerate



RICHARD HENRY PHLEGAR

*"Curly"*

Progressive, adaptable, dependable



WILLIAM EDWARD RILEY

*"Will Ed"*

Mysterious, melancholy, shy



DOROTHY VIRGINIA SCHWARZELL

*"Prissy"*

Smooth, dexterous, willfully assured



**SENIOR CLASS**





GREGORY LEE SMITH

*"Pete"*

Athletic, enticing, smooth



EVELYN GERALDINE TERRY

*"Jerry"*

Cheerful, affectionate, optimistic



HAROLD LEE WAID

*"Uncle Roy"*

Dependable, soulful, conscientious



ALICE ANNE WEAVER

*"Lefty"*

Gifted, ambitious, animated

**SENIOR CLASS**





WALTER BYRON WHITE

*"Oscar"*

Courteous, kind, sympathetic



R. W. WEBB

*"Webbie"*

Lazy, witty, quiet



WILEY EARNEST WRIGHT, JR.

*"Turkey"*

Dopey, dumfounded, dashing



**SENIOR CLASS**

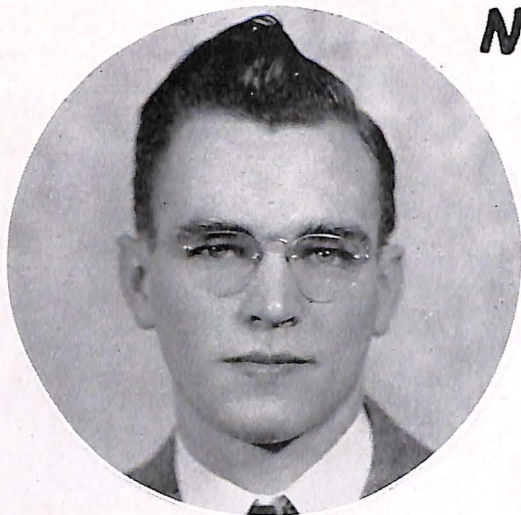

**BLAIR BRUGH**

**MOST LIKELY  
TO  
SUCCEED**



**BETTY MORGAN**

**MOST**

**PETE SMITH**

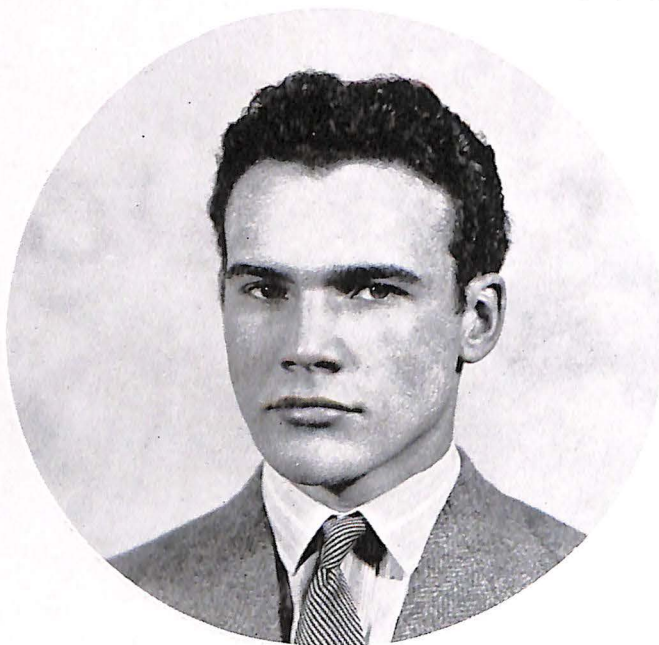

**POPULAR**

**BOB KINSEY**

**RACHAEL BRUGH**



**MOST  
DEPENDABLE**

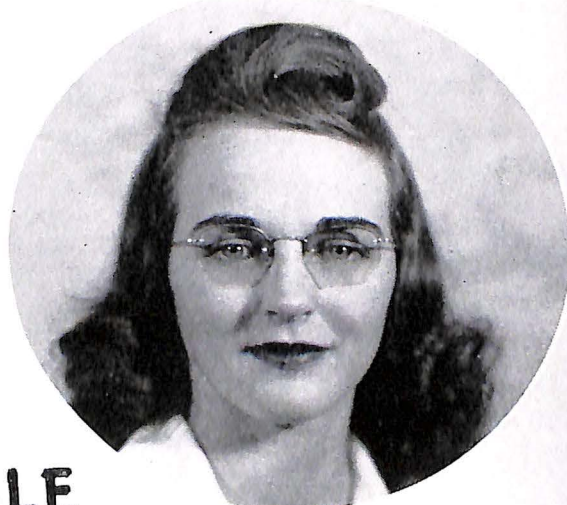



**BEST  
LOOKING**

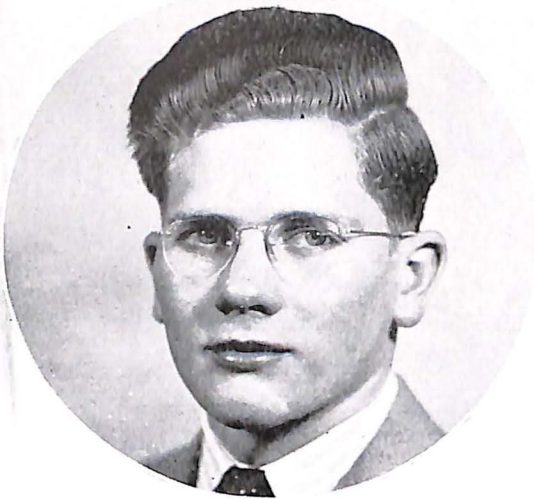

**JENNINGS BOOKER**



**HAZEL HALL**

**MOST**

**EUNICE DOYLE**



**POPULAR**

**TYLER CAMPBELL**



**ANNE WEAVER**



**MOST  
TALENTED**





## SENIOR HALL OF FAME

### *Most Prim*

EDITH McVEIGH  
ELMER HYLTON

### *Most Likeable*

JERRY TERRY  
TYLER CAMPBELL

### *Most Dignified*

RACHAEL BRUGH  
BLAIR BRUGH

### *Most Athletic*

EUNICE DOYLE  
RICHARD PHLEGAR

### *Most Personality*

EUNICE DOYLE  
TYLER CAMPBELL

### *The Laziest*

MARY JANE FOWLER  
R. W. WEBB

### *No Brains, But—*

DOROTHY SCHWARZELLE  
WILEY WRIGHT

### *Wittiest*

JERRY TERRY  
BUDDY BRYAN

### *Most Original*

BETTY MORGAN  
TYLER CAMPBELL

## JUNIOR HALL OF FAME

### *Most Capable*

MARGIE HAMBLIN  
KENT SPRINKLE

### *Most Talented*

HARRY WHITESIDE  
JOAN GOODE

### *Most Popular*

GENE WILSON  
DOROTHY FULTZ



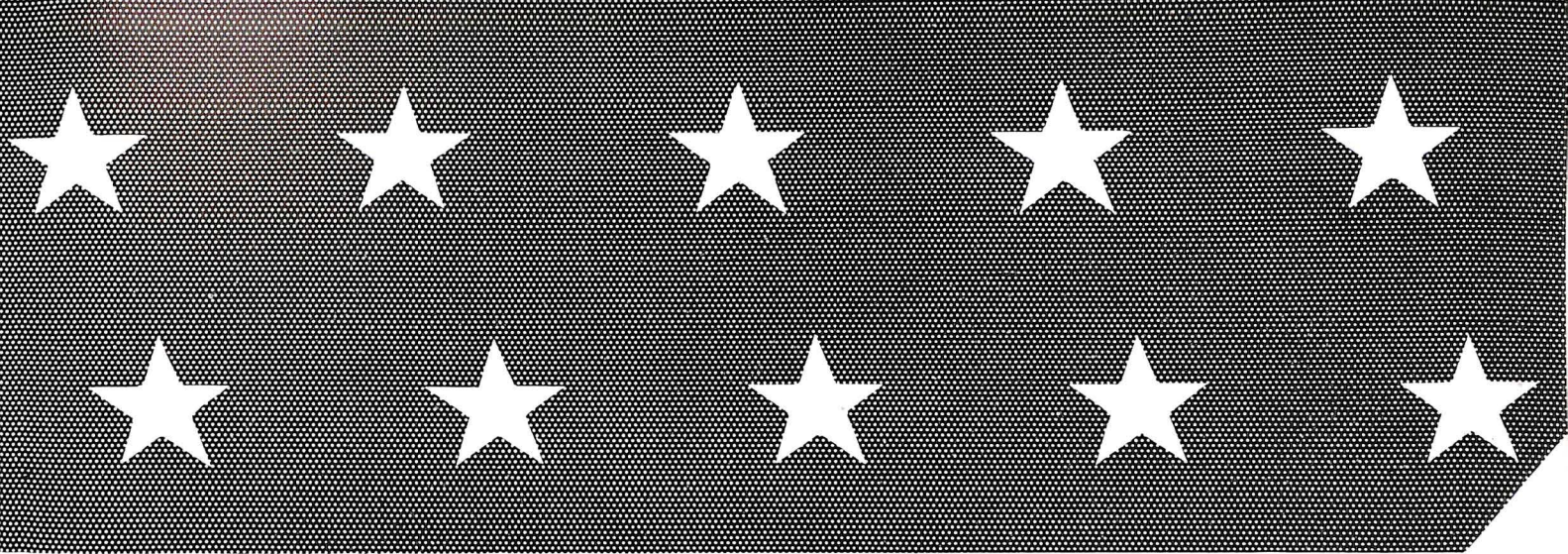

**"What So Proudly We Hailed at the Twilight's Last Gleaming?"**

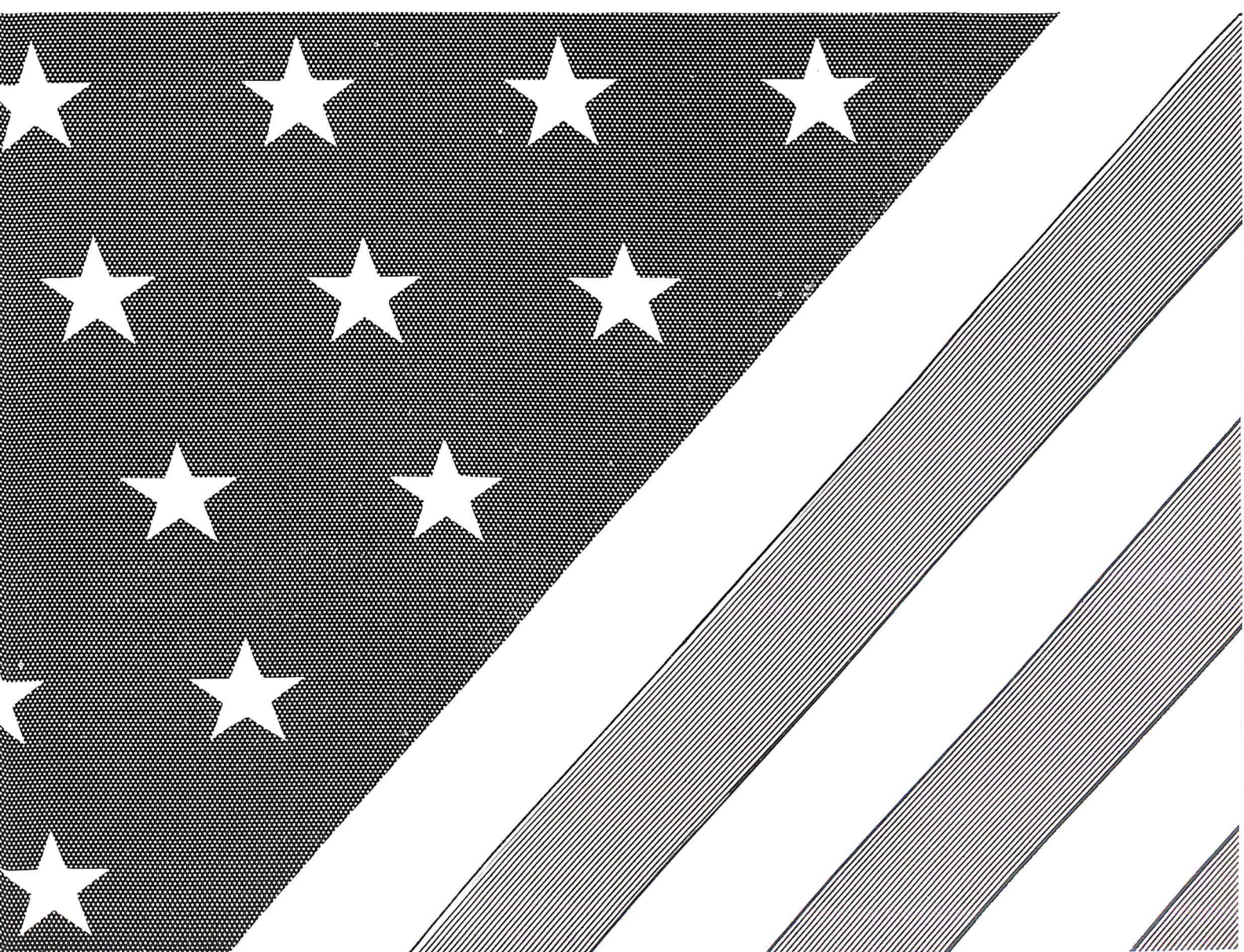



# YEARLY ACTIVITIES



## SCRAP AND BOOK DRIVE

Our school has been especially active this year in patriotic duties. We have participated in the scrap drive, book drive, and sales of war stamps and bonds. All students have cooperated well and are trying to do their part in the war program.





*Ernestine Bowles, Mrs. Rice, Curtis Weaver, Alice Coon, Gene Wilson, Mr. Smith*

## Junior Class Officers

GENE WILSON .....	<i>President</i>
CURTIS WEAVER .....	<i>Vice President</i>
ERNESTINE BOWLES .....	<i>Secretary</i>
ALICE COON .....	<i>Treasurer</i>
MRS. ELIZABETH RICE } .....	<i>Sponsors</i>
MR. FRED SMITH }	



# JUNIOR CLASS



LUCILLE BAKER  
SHELBURNE BECKNER  
ROY BIBLE, JR.  
LUCILLE BOONE



ANN BOSTIAN  
ERNESTINE BOWLES  
DEWEY BRADLEY  
GLADYS BRYANT



JERRY BYRD  
BURNETTE CALDWELL  
GEORGE CLATTERBUCK  
ALICE COON



IRVING CRAIG  
GUY CROMER  
RUTH CROMER  
BEATRICE CROUCH



BILLY DECK  
R. M. DOSS  
RUTH EVANS  
BEATRICE EAKIN



OPAL EAKIN  
CARL EPPERLY  
JUNE FARLEY  
JEAN FITZHUGH



LAVELLE FLOWERS  
SAMMY FULLER  
DOROTHY FULTZ  
JOAN GOODE



MARTHA GRIFFITH  
MARGUERITE HAMBLIN  
GEARLD HASH  
JOYCE HASH





# JUNIOR CLASS

ROBERT INGRAM  
MARY LOUISE JANNEY  
DOROTHY JOHNSON  
JOAN KITTS



CHARLES LEGG  
BETTY JEAN LEMON  
LILLYE MAE LYLE  
LAWRENCE OBENCHAIN



JOHN OWEN  
MARY JANE OYLER  
RUTH PURDUE  
LAWRENCE PETERS



ANN PORTER  
BUDDY PUGH  
ERNEST QUISENBERRY  
EDNA MAE RATCLIFF



BETTY JANE REYNOLDS  
AILEEN SECRIST  
BOBBY SIMPSON  
JAMES SOWDER



GRANT SPRINKLE  
KENT SPRINKLE  
ALFRED THOMASON  
BUFORD THOMPSON



LESTER TROUTT  
BETTY WEAVER  
CURTIS WEAVER  
RICHARD WELSH



NOT PICTURED  
DREAMA DILLON  
RICHARD CALLISON  
NORMAN BRILLHART  
LEONARD ZIEGLER

FRED BALDER  
HARRY WHITESIDE  
JACKIE WIGGINTON  
EUGENE WILSON  
DORIS JEAN WOOD







PRESTON ASHWELL  
RALPH AUSTIN  
JUNE BALDWIN  
GERTRUDE BALLARD  
JEAN BARBOUR

LOUISE BASHAM  
FRANK BEAHM  
JUANITA BEAN  
FRED BOWERS  
RAY BOWLES

FRANCES BROWN  
JUANITA BRYANT  
C. J. CARTER  
DATHNEA CHATMAN  
GEORGE CLATTERBUCK

MILDRED CROWDER  
JAMES DILLON  
JOHN DIVERS  
R. M. DOSS

RUTH EPPERLEY  
HAZEL FERRIS  
BETTY FRAM  
ULDINE FOSTER  
HAZEL FLINCHUM

IRENE GARST  
ANNA MAY GAY  
BILL HAHN  
WILBERT HALL  
HELEN HICKMAN

BOB HICKS  
MARGARET HOGAN  
JUANITA HUFFMAN  
VIRGINIA HUTCHINS  
EDDIE HYLTON

JUNE HYLTON  
VIVIAN HYLTON  
MASEY JACKSON  
CHRISTINE JAMES  
NANCY JOHNSTON

MILDRED JONES  
RACHEL JONES  
RALPH KENNEDY  
BILLY KESLER  
GUY KIDD

ROBERT LOUTHIAN  
JEAN MAGEE  
GEORGE MANUEL  
BILLIE MARTIN

# SOPHOMORE CLASS



TERRY MARTIN  
GROVER MARTIN  
MARJORIE McKAY  
EDWIN METZ  
MARVIN MITCHELL

LEWIS MORRIS  
JACK MULLEN  
ALFRED MURRAY  
MICKEY MYERS  
RANDOLPH MYERS

ROBERT NEWMAN  
LYNN OBENCHAIN  
VERA PATTESON  
CLYDE PAYNE  
EVELYN PETERS

KERMIT PERDUE  
RUTH PORTER  
ELNORA POWELL  
DORIS POWERS  
JEAN PRICE

CHARLIE PUGH  
ARBIE REED  
EUGENE RIGBY  
GERE ROSE  
MARGARET RUSSELL

NORMA RUSSELL  
FRED SARVER  
EDWYNA SCOTT  
HELEN SCORDAS  
HOBART SCOTT

EVELYN SEAY  
ANNE SHUFFLEBARGER  
BILLY SIGMON  
SAM SISSON

RICHARD SMITH  
ELEANOR STEELE  
BRUCE STEVENS  
JUNE SWANN  
HUBERT SUMMERS

RALEIGH SWEET  
TOM TEICHLER  
MILDRED THOMPSON  
HOWELL TICE  
MARY LOUISE TOMPKINS

RICHARD TOMS  
THURMAN TURNER  
LOUISE UPDIKE  
BILLY WADE  
DORIS WADE

FRANK WEBB  
BARBARA WILLIAMS  
DORIS WRIGHT



## SOPHOMORE CLASS





VERNON IN ACTION



# Ninth Grade



IDA ARNOLD  
MAXINE ARRINGTON  
MEARLINE BASHAM  
MARGARET BLOUNT  
TELFORD BOITNOTT  
JOHN BOSTIAN  
FRANCES BRADLEY  
MERLENE BRILLHART  
TEDDY BRILLHART  
JACKIE BRITTS  
RUTH BROWN  
MARY JANE BRYAN  
DOUGLAS BURD  
ALFREDA BUSH  
EUGENE CALLOWAY

DONALD CAMPBELL  
DORIS CREASY  
GENE CROCKETT  
MARY ALYS CROWDER  
JULIAN DAVIDSON  
HELEN DILLON  
ARTHUR DILLON  
PAUL DIVERS  
EUGENE DOYLE  
IRVIN EAKIN  
GENE ELLIS  
FAYE FERRIS  
JEAN FERGUSON  
BETTY JEAN FIRESTONE  
ROBERT FRACKER

JUANITA FOWLER  
DORIS GAY  
MELVA HALL  
PEGGY HARRIS  
BILLY HOLYFIELD  
DORIS HOSTETTER  
RALPH INGE  
JAMES JOHNSON  
MILDRED JOHNSON  
RAYBURN JOURNELL  
LOU DON JOHNSON  
MARY KANODE  
NANCY LOU KASEY  
WILFORD LEFTWICH

JEANNE MCCLAUGHERTY  
DORIS JEAN MCGRADY  
MAX MCKAY  
BETTY MABRY  
BOOKER MARTIN  
BOBBY MEADOR  
RAY BERRY MEADOR  
PAULINE MOORE  
THOMAS MINYARD  
JOHN MURPHY  
RUBY MYERS  
RICHARD NELSON  
CHARLES NICHOLS  
FREDDY OYLER



1. *Stepping High*

2. *Bill and Jerry*

3. *Having Fun*

4. *Mrs. Phlegar*

5. *Private Conversation*

6. *Go Away!*





# Ninth Grade



VERA PATTESON  
SHERMAN PAYNE  
CHRISTINE PEDIGO  
CLAUDINE PHARIS  
MARY PHILLIPS  
MUZETTA POFF  
RUTH POINDEXTER  
STEVE PUGH  
PHYLLIS REED  
CATHERINE ROBERTS  
LILLIAN RUSSELL  
LILLIAN SAUNDERS  
CHARLES SCOTT  
DORIS ANN SCOTT  
EVERETT SCOTT

MAYNARD SHELTON  
LANDER SIMPSON  
JAMES SMITH  
JANE SMITH  
AYRIE SPANGLER  
REBECCA SPRINKLE  
WALTER ST. CLAIR  
CARL STANLEY  
JACK STEWART  
JOHNNY STEWART  
DAVIS STOKES  
LORRAINE STULTZ  
JACQUELINE SURFACE  
FRED SWEET

BETTY JANE TICE  
R. H. TICKLE  
JEANNE TOMLINSON  
JULIA THOMAS  
JEANNE TOMLINSON  
LYNWOOD WOMS  
EVA WADE  
PHILIP WEEKS  
LEON WELSH  
BERNICE WHARTON  
PHOEBE WIGGINTON  
ALBERT WILSON  
MILDRED WILSON  
DORIS WRIGHT

ADEAN ZIEGLER  
MILDRED BRYANT  
DOUGLAS CAMPBELL  
BILLY DOYLE  
CHRISTINE FIELDER  
PAT FISHER  
JUANITA HAWLEY  
GEORGE HOSTETTER  
LOIS MCCARTY  
DOROTHY PATTERSON  
PAUL PRICE  
GEORGE SPRINKLE  
HARRY STULTZ  
CHARLES WOOD



1. Lunch Recess

2. Rat Day

3. Posing

4. Camera Shy

5. A Deep Subject





# Eighth Grade



MARGUERITE ABSHIRE  
LAWRENCE AKERS  
LOUISE AKERS  
THELMA ALTIZER  
RALPH AMES  
BETTY LOU ASHWELL  
CARL BALLARD  
JOSEPHINE BARBOUR  
JANET BASHAM  
JAMES BIBLE  
HERBERT BOOTH  
MILDRED BOWLING  
MELVIN BRADLEY  
CLARENCE BRATTON  
BETTY SUE BRILLHART  
JAMES BURD

VIRGINIA BURNETTE  
JEAN BYRD  
DOROTHY CAHILL  
BOBBY CALDWELL  
LEONA CALDWELL  
BETSY CARPER  
B. T. CARPER  
ALENE CASSELL  
LEON CHATMAN  
RANDOLPH COLE  
JAMES CRAIG  
BETTY CRAWFORD  
EARL CROUCH  
BETTY JEAN CROWDER  
ARTO CUDDY  
ERNEST CUMMINGS

GEORGE DEWITT  
BETTY JANE DIVERS  
CLAYTON DIVERS  
GERALD DOYLE  
ANNE DUNLAP  
RUBY DUDLEY  
WILDA ELLER  
MARJORIE EVANS  
EVELYN FERRELL  
GERELINE FERRELL  
JOANE FERRIS  
CURTIS FITZGERALD  
RUSSELL FRACKER  
JOHN FRAM  
FRANK GLOVER  
GERALDINE HANNABASS

CHARLOTTE HASH  
BETTY HATCHER  
MARCUS HAYMAKER  
GARLAND HUFFMAN  
WALLER HUNT  
GEORGE HYLTON  
MARION INGE  
LINDA JACKSON  
ODELL JANNEY  
ALICE JOHNSTON  
RUSSELL KING  
MARGARET ANNE KESSLER  
CHARLES LAYNE  
BARBARA LEGG  
JACQUELINE LUCAS  
EDITH LUKE



1. Dathnea

2. Cheer Leaders

3. Coach

4. Come on, Colonels!

5. Don't Shoot





# Eighth Grade



CLYDE LYLE  
JERRY LYNCH  
ELLA MAE MANSPILE  
WILLIAM MANUEL  
WARD McDONALD  
BETTY LEE McMANAMA  
JACK MEADOR  
BILLY METTS  
SONNY MICHAEL  
ELISE MOOMAW  
ROBERT MURRAY  
ROBERT NELSON  
JACK NEWMAN  
RUBY OBENCHAIN  
PEGGY OWEN  
DENNIS OYLER  
DOROTHY PACE

OAKEY PARKER  
GERALDINE PEARSON  
CARL PERDUE  
LEWIS PETERS  
BILLY POPE  
IRIS PROFFITT  
DAVID PURVES  
HENRY QUISENBERRY  
HAZEL RAY  
CARL REYNOLDS  
BILLY RIGBY  
THOMAS ROBERTS  
MARIE ROOPE  
GEORGE SAUL  
HELEN SECRIST  
MYRN SHEFFIELD

ROSEMARY SHUFFLEBARGER  
HARRY SHUMATE  
GORDON SNEAD  
MILDRED SNEAD  
JEANNE SOOTS  
RODERICK STEVENS  
JULIA ANNE STONE  
BARBARA STROUD  
BILLY STULTZ  
GRAYSON THOMPSON  
EDNA MAE TINSLEY  
NORMA GENE TRIMMER  
FLORETIA TURNER  
LOIS UPDIKE  
JEAN VAUGHN  
EDITH VERNON

HESTER WADE  
JOYCE WARD  
DOROTHY WEAVER  
JOANNE WEBBER  
BOB WHITESIDE  
GWENDOLYN WHITLOCK  
DOROTHY WHORLEY  
ASH WILBOURN  
CHARLES WILLIAMSON  
MILLARD WILLIAMS  
CARL WILSON  
VERLON WOOD  
TRACY WRIGHT  
CHARLOTTE YATES  
JOYCE YOUNGER  
JOHN TINSLEY



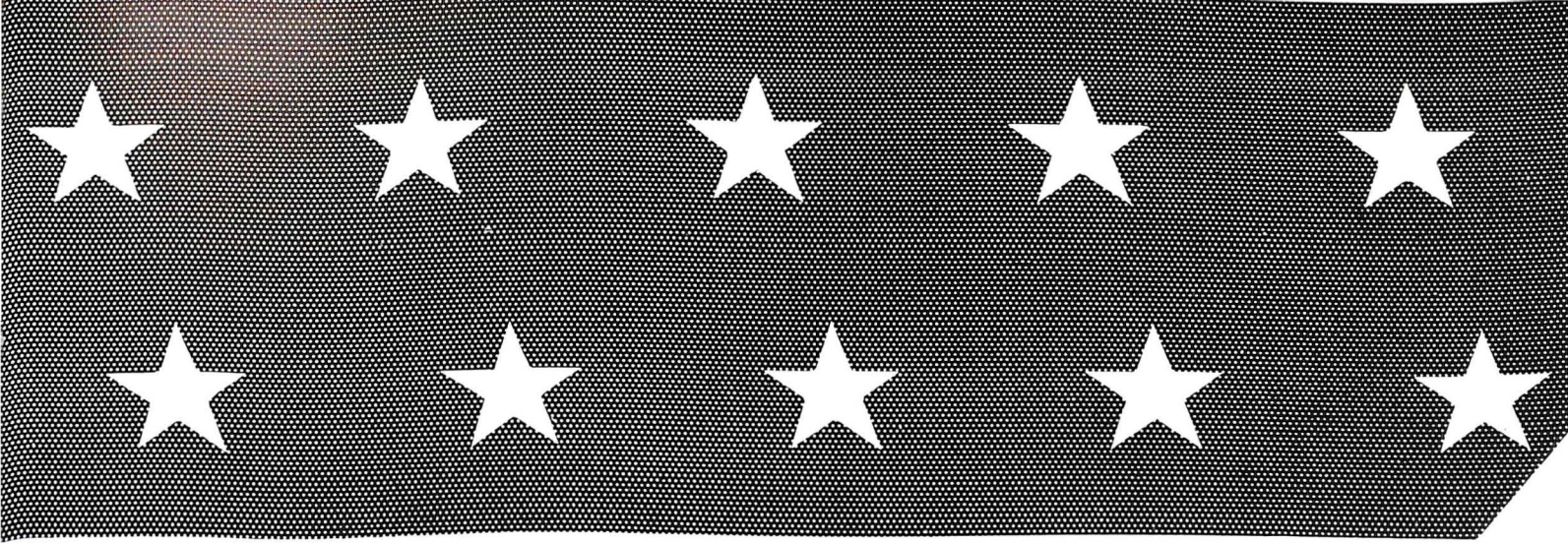

**"The Bombs Bursting in Air . . ."**

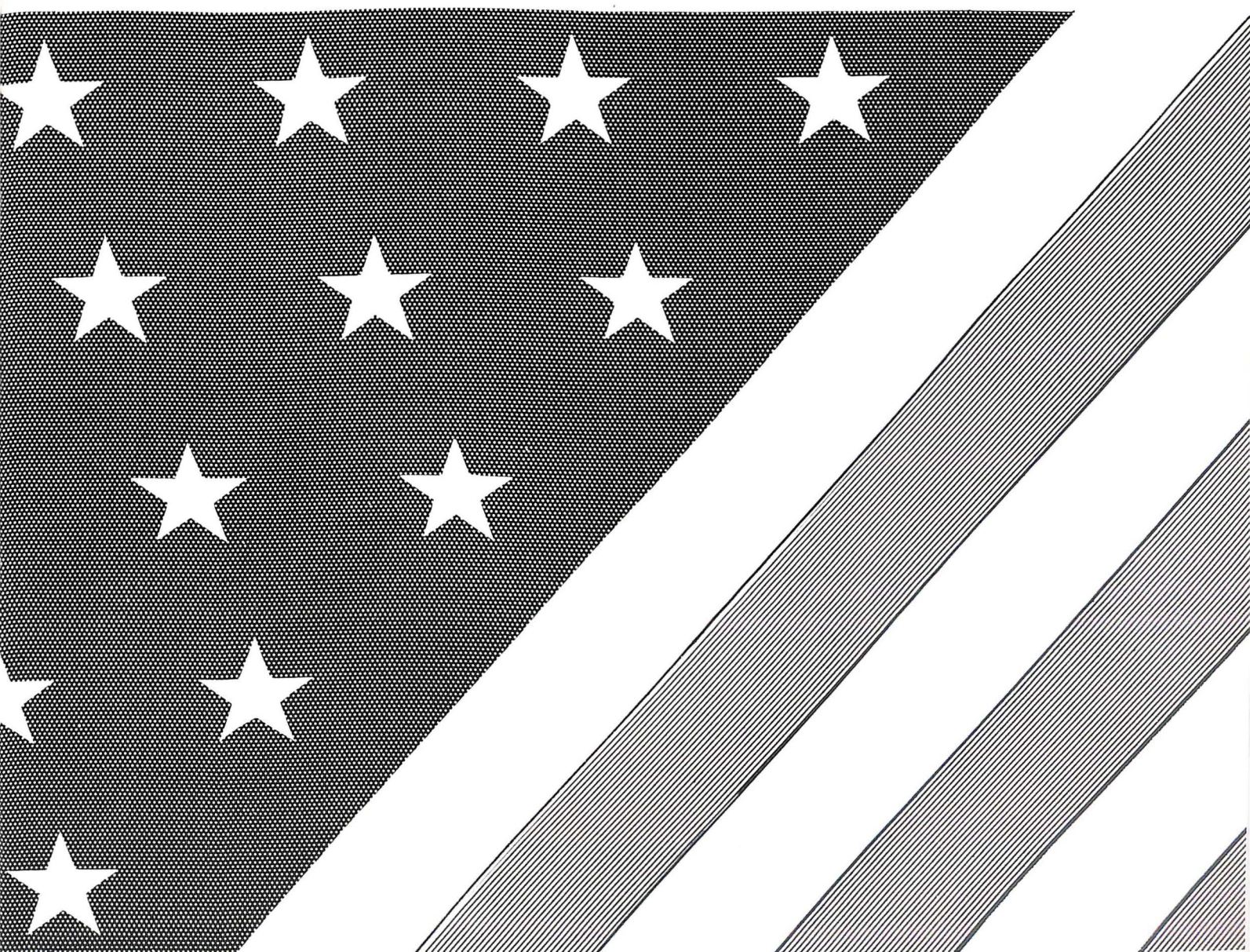

**PHYSICAL FITNESS**





FRED H. SMITH  
*Boys' Coach*  
*Physical Education*

MRS. VIRGINIA BOYD  
*Girls' Basket Ball*  
*Physical Education*







### VARSITY FOOTBALL SQUAD

1st Row: *Bill Hahn, Bob Hicks, Ralph Austin, Jennings Booker, Dick Welsh, Harry Whiteside*  
 2d Row: *Jimmy Jones, Tyler Campbell, Wiley Wright, Robert Ingram, Pete Smith, Charles Mitchell*  
 3d Row: *Robert Fracker, Ernest Quisenberry, Frank Beahm, Gerald Hash, Leroy Etter (Captain), Robert Newman*  
 4th Row: *Tom Teichler, Dick Sprinkle, George Manuel, Gene Wilson, Billy Robertson, Eddie Hylton, Billy Sigmon, Hubert Summers*  
 5th Row: *Mgr. Sherman Payne, Coach Fred Smith, Mgr. Richard Phlegar, Mgr. Saylor Coffey*



TEAM

TEAM

# WILLIAM FLEMING vs WILLIAM BYRD



0 0 13 6

0 0 0 6

TOTAL \* 19



TOTAL \* 6

## OPPONENT \* SCORE \* PLACE

WE THEY

JEFFERSON	0	33	MAHER FIELD
BLACKSBURG	18	0	HERE
SALEM	6	0	THERE
CHRISTIANSBURG	0	33	HERE
PULASKI	13	6	THERE
VINTON	19	6	HERE
RADFORD	19	25	THERE
MARTINSVILLE	0	14	THERE
TOTALS	75	117	





# Band

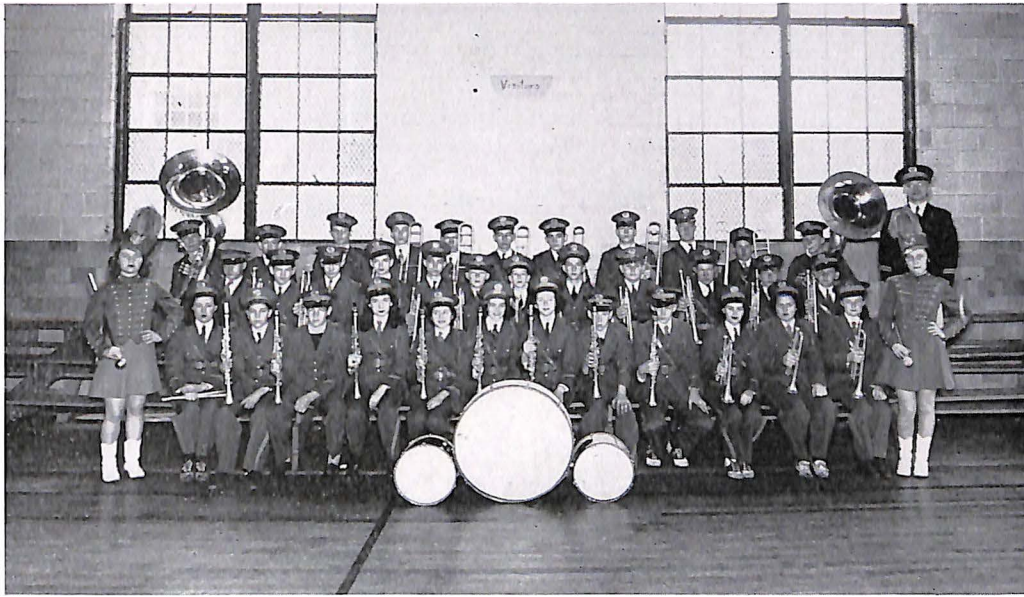

*Drum Major*  
JOHNNY STEWART

*Drum Majorettes*  
EUNICE DOYLE  
DOROTHY FULTZ

*Director*  
MR. E. L. CHRISTIANSON

# Cheer Leaders



BETTY MORGAN

JEAN FITZHUGH

BURNETTE CALDWELL

DORIS JEAN WOOD

HELEN HICKMAN

*Cheer Leading Coach*  
MRS. ZONIE KAYLOR



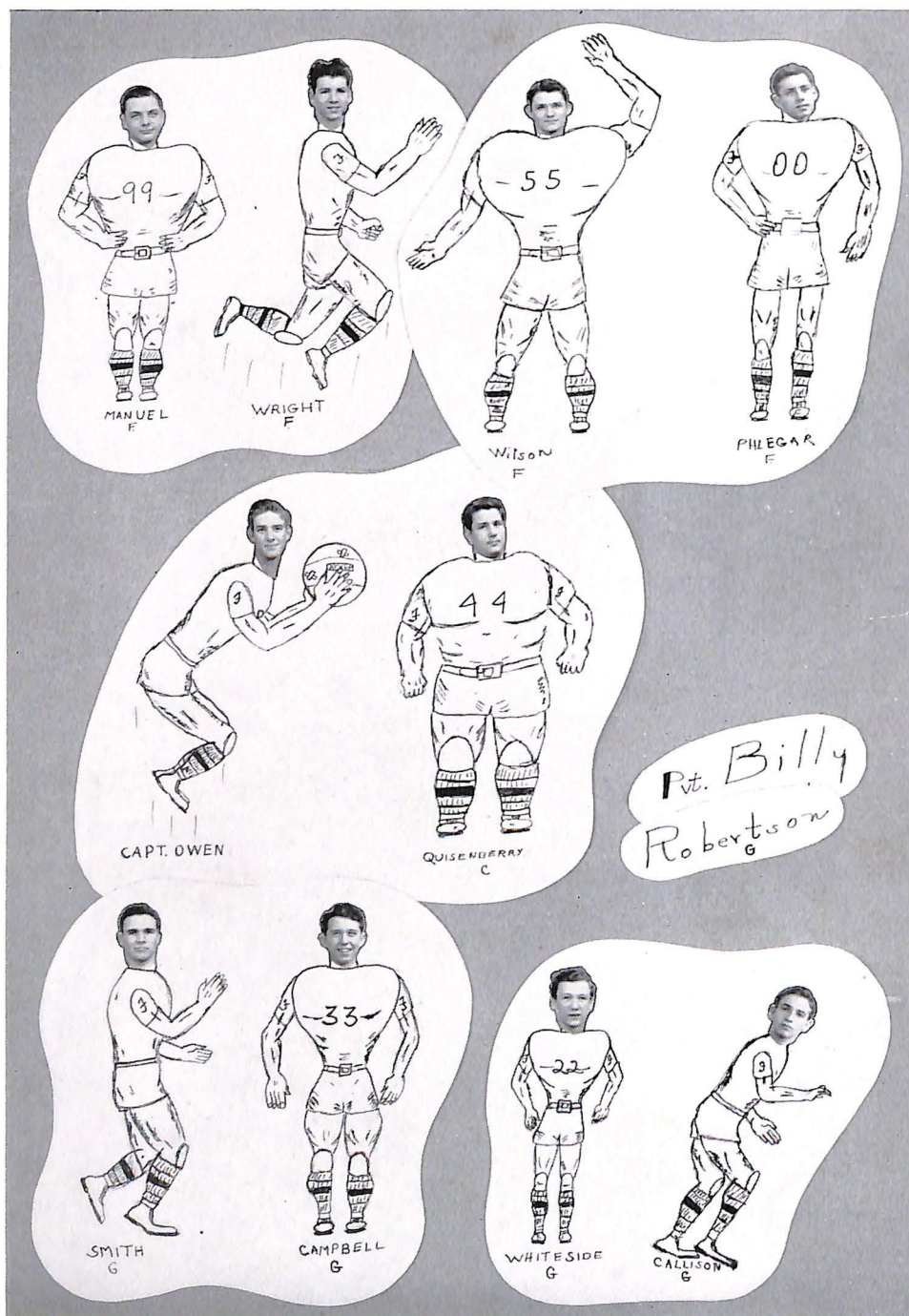

### BOYS' BASKET BALL

FORWARDS: Manuel, Wright, Wilson and Phlegar

CENTERS: Owen and Quisenberry

GUARDS: Smith, Campbell, Whiteside, Callison and Robertson



# Basket Ball Schedule, 1942-43

<i>Date</i>		<i>Score</i>		<i>Place</i>
		<i>Home</i>	<i>Visitor</i>	
Dec. 8, 1942 . . . . .	Alumni . . . . .	36	24	Here
Jan. 5, 1943 . . . . .	Andrew Lewis . . . . .	18	18	There
Jan. 9 . . . . .	Boys' Club . . . . .	39	48	There
Jan. 12 . . . . .	Andrew Lewis . . . . .	31	33	Here
Jan. 15 . . . . .	William Byrd . . . . .	35	17	Here
Jan. 23 . . . . .	Jefferson . . . . .	38	30	Here
Jan. 29 . . . . .	William Byrd . . . . .	51	23	There
Feb. 2 . . . . .	Ferrum Junior College . . . . .	51	28	Here
Feb. 5 . . . . .	William Byrd . . . . .	52	20	Here
Feb. 13 . . . . .	Jefferson . . . . .	37	14	There
Feb. 16 . . . . .	Andrew Lewis . . . . .	27	22	There
Feb. 19 . . . . .	William Byrd . . . . .	51	21	There
Feb. 22 . . . . .	Andrew Lewis . . . . .	29	28	Here



Front: *Coach Fred Smith, Managers Guy Cromer, Fred Balder and Grant Sprinkle*  
 Back: *Richard Callison, Tyler Campbell, Ernest Quisenberry, Gene Wilson, John Owen, Pete Smith, Richard Phlegar, George Manuel, Wiley Wright and Harry Whiteside*





## Girls' Basket Ball

NANCY JOHNSTON, *Manager*  
 EUNICE DOYLE  
 ANNA MAY GAY  
 BETTY JANE REYNOLDS  
 LUCILLE BOONE  
 HELEN HICKMAN  
 AILEEN SECRIST

MARGARET BLOUNT  
 ERNESTINE BOWLES  
 BETSY CARPER  
 GENE CROCKETT  
 BEBE CROUCH  
 JOAN GOODE  
 JUDY GRIFFITH

JO ANN KITTS  
 BETTY JEANNE LEMON  
 BECKY SPRINKLE  
 JACKIE WIGGINTON  
 PHOEBE WIGGINTON  
 DORIS WRIGHT

The girls' basket ball team, though it has not been able to have as full a schedule as usual, has really had a harder one. Only twice have our girls played away from home, both times against William Byrd in Vinton.

Throughout the entire season the girls have shown ability to cooperate and good sportsmanship. Both of these qualities are excellent training for life.

Eunice Doyle, an excellent guard, is the only senior on the team and the only player we expect to lose this year. Eunice has probably been the most consistent player on the team this year—always alert, always playing a good, clean game, and always a good sport.

High scorer for the year, with 85 points, was Lucille Boone, who always plays a good game. Helen Hickman, a newcomer this year, has proved herself an excellent player, and will very probably prove an even more useful team member next year. She was second high scorer, with 53 points. Aileen Secrist has also been a strong member of the team. These three forwards have all worked hard and deserve much credit. Two guards, Anna May Gay and Betty Jean Reynolds, have also played excellent ball.



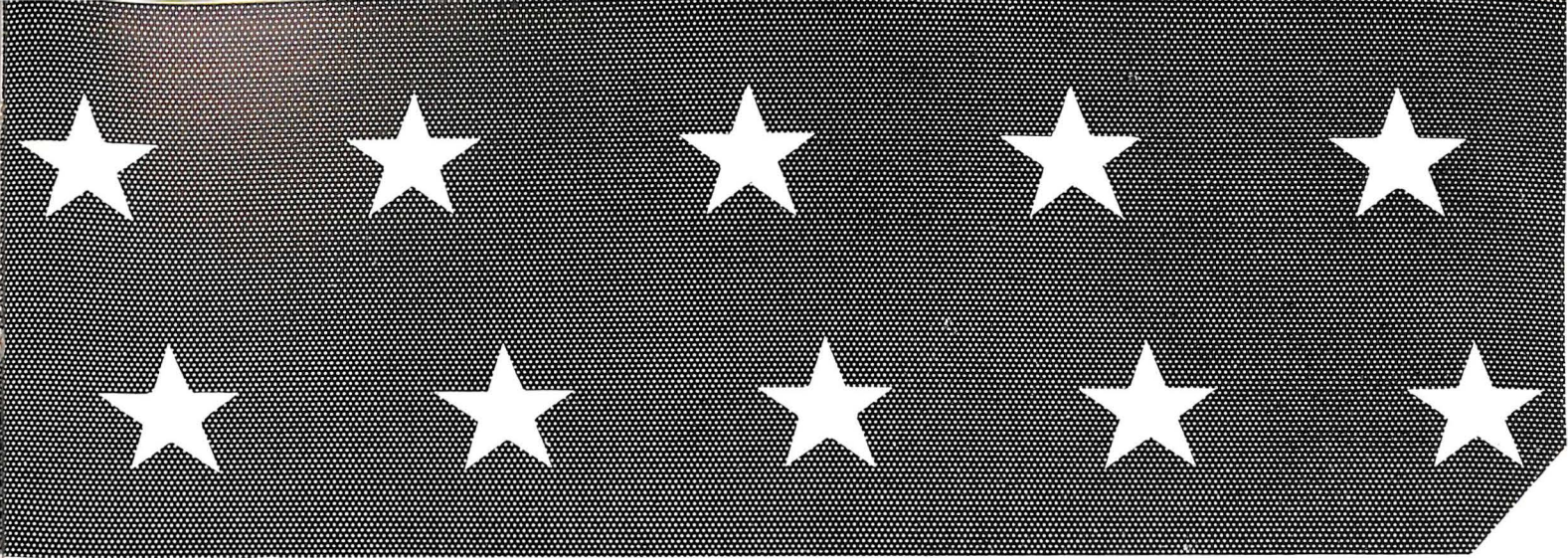

**"And the Rockets' Red Glare . . ."**

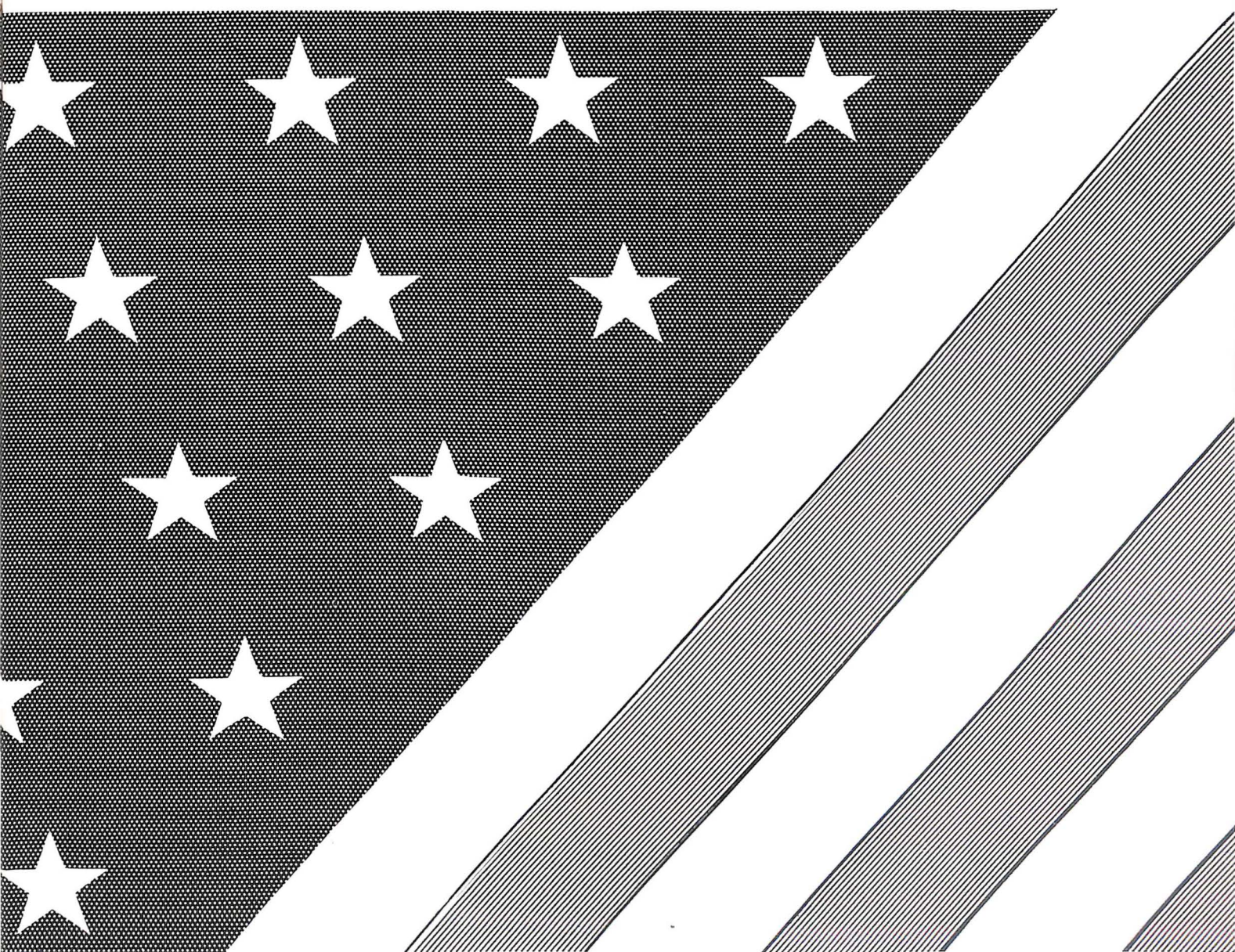

**ACTIVITY**





## S. C. A.

BLAIR BRUGH . . . . . *President*  
 JOAN GOODE . . . . . *Vice President*  
 MARGIE HAMBLIN . . . . . *Secretary and Treasurer*  
 SAMMY FULLER . . . . . *Historian*  
 MRS. EVELYN GILES . . . . . *Sponsor*

The Student Cooperative Association has charge of all the clubs in William Fleming High School and every student is a member. A meeting is held each month in the form of an assembly.

The S. C. A. has cooperated in every way with the war effort. Clubs were designated to have charge of the War Bond and Stamp Drive, Victory Book Drive for the Red Cross, the Scrap Metal Drive, and the collection of games and other amusements for Army Camps.

A Posture Clinic was sponsored by the S. C. A., which proved a great success. A Victory Corps has been organized and a large per cent of the students has been enrolled.





# Beta Club

RACHAEL BRUGH . . . . . *President*  
 EUNICE DOYLE . . . . . *Vice President*  
 ANN PORTER . . . . . *Secretary*  
 ERNESTINE BOWLES . . . . . *Treasurer*  
 JOAN GOODE . . . . . *Reporter*  
 MISS KATHRYN GARST, MRS. ELIZABETH POWELL . *Sponsors*



The National Beta Club is a non-secret, leadership and service club for high school students of America. Membership in the National Beta Club is open to students of any state-accredited high school—subject to qualifications as set up by the constitution and local high school administration.

The first activity of the Fleming Beta Club was to initiate new members. The Beta Club gained twenty-four new members.

The Beta Club sponsored the "scrap metal drive" in school and this proved very successful.

Then, with the help of outside students, we gave a mock radio program. We were supported by practically the whole school.

JUNE BALDWIN  
 ROY BIBLE  
 ERNESTINE BOWLES  
 FRANCES BROWN  
 RACHAEL BRUGH  
 JERRY BYRD  
 ALICE COON  
 JOHN DIVERS  
 EUNICE DOYLE  
 BEATRICE EAKIN  
 OPAL EAKIN  
 JEANNE FITZHUGH  
 MARY JANE FOWLER

BETTY FRAM  
 SAMMY FULLER  
 IRENE GARST  
 JOAN GOODE  
 MARGIE HAMBLIN  
 VIRGINIA HUTCHINS  
 RALPH KENNEDY  
 BOB KINSEY  
 ROBERT LOUTHIAN  
 GROVER MARTIN  
 BETTY MORGAN  
 MICKEY MYERS  
 ROBERT NEWMAN

LAWRENCE OBENCHAIN  
 ANN PORTER  
 ERNEST QUISENBERRY  
 MARGARET RUSSELL  
 NORMA RUSSELL  
 HOBART SCOTT  
 KENT SPRINKLE  
 ELEANOR STEELE  
 MARY LOUISE TOMPKINS  
 RICHARD TOMS  
 DORIS WADE  
 ANNE WEAVER  
 DORIS WRIGHT







## Senior Masque Club

JERRY BYRD . . . . .	<i>President</i>
ROY BIBLE . . . . .	<i>Vice President</i>
EUNICE DOYLE . . . . .	<i>Secretary</i>
DORIS JEAN WOOD . . . . .	<i>Treasurer</i>
DOROTHY FULTZ . . . . .	<i>Reporter</i>
BOB KINSEY . . . . .	<i>Historian</i>
MRS. DICKINSON . . . . .	<i>Sponsor</i>

The Senior Masque Club has experienced one of the most successful years of its career. The purpose of the club is to foster dramatics in the school. The members learn how to set up a good stage with a minimum of equipment and space.

ROY BIBLE  
JENNINGS BOOKER  
ANNE BOSTIAN  
ERNESTINE BOWLES  
JERRY BYRD  
BURNETT CALDWELL  
TYLER CAMPBELL  
DATHNEA CHATMAN  
MILDRED CROWDER  
JAMES DILLON  
EUNICE DOYLE  
JEANNE FITZHUGH  
HAZEL FLINCHUM  
MARY JANE FOWLER  
SAMMY FULLER  
DOROTHY FULTZ  
BETTY LEE FRAIM  
JOAN GOODE

BILLY GREEN  
HAZEL HALL  
WILBERT HALL  
MARGIE HAMBLIN  
JOYCE HASH  
HELEN HICKMAN  
VIRGINIA HUTCHINS  
NANCY JOHNSTON  
BOB KINSEY  
CHARLES LEGG  
BETTY JEAN LEMON  
ROBERT LOUTHIAN  
BILLIE MARTIN  
EDWIN METZ  
BETTY MORGAN  
MICKEY MYERS  
MARY JANE OYLER  
DOROTHY PATTERSON  
VERA PATTERSON

ANNE PORTER  
MARGARET PHLEGAR  
HOBART SCOTT  
DOROTHY SCHWARZELL  
EVELYN SEAY  
BOBBY SIMPSON  
ANNE SHUFFLEBARGER  
KENT SPRINKLE  
WALTER ST. CLAIR  
JERRY TERRY  
MARY LOUISE TOMPKINS  
ALFRED THOMASON  
ANNE WEAVER  
HARRY WHITESIDE  
DORIS JEAN WOOD  
DORIS WRIGHT  
DORIS WADE  
CHARLES WOOD

"The Showboat Minstrel" was one of the main productions of the club and has come to be an annual event of the school. The Senior Masque Club's yearly activities will be climaxed with a big spring production, "Pride and Prejudice."





# Junior Masque Club

GENE CROCKETT . . . . . *President*  
 PHOEBE WIGGINTON . . . . . *Vice President*  
 PEGGY OWEN . . . . . *Secretary*  
 FAYE FERRIS . . . . . *Treasurer*  
 MRS. FREESE . . . . . *Sponsor*



The Junior Masque Club has held its regular meetings this year and accomplished a good deal in dramatic studies. Although they haven't been as independently active as usual, they have assisted the Senior Masque Club in many programs throughout the year.

MAGGIE ABSHIRE  
 LOUISE AKERS  
 THELMA ALTIZER  
 MAXINE ARRINGTON  
 MARGARET BLOUNT  
 MARY JANE BRYAN  
 JEAN ANN BYRD  
 BETSY CARPER  
 GENE CROCKETT  
 BETTY DIVERS  
 GERALD DOYLE  
 RUBY DUDLEY  
 WILDA ANN ELLER

FAYE FERRIS  
 GERALDINE HANNABASS  
 PEGGY HARRIS  
 LINDA LOU JACKSON  
 ALICE JOHNSTON  
 RAYBURN JOURNELL  
 NANCY LOU KASEY  
 RAYBERRY MEADOR  
 JEANNE MCCLAUGHERTY  
 PEGGY OWEN  
 CARL PERDUE  
 IRIS PROFFITT

RUTH POINDEXTER  
 CATHERINE ROBERTS  
 ROSEMARY SHUFFLEBARGER  
 JANE SMITH  
 MAYNARD SHELTON  
 JOHNNY STEWART  
 JACKIE SURFACE  
 JEAN VAUGHN  
 PHILIP WEEKS  
 PHOEBE WIGGINTON  
 BILLY HOLYFIELD  
 CHARLOTTE HASH  
 DORIS WRIGHT

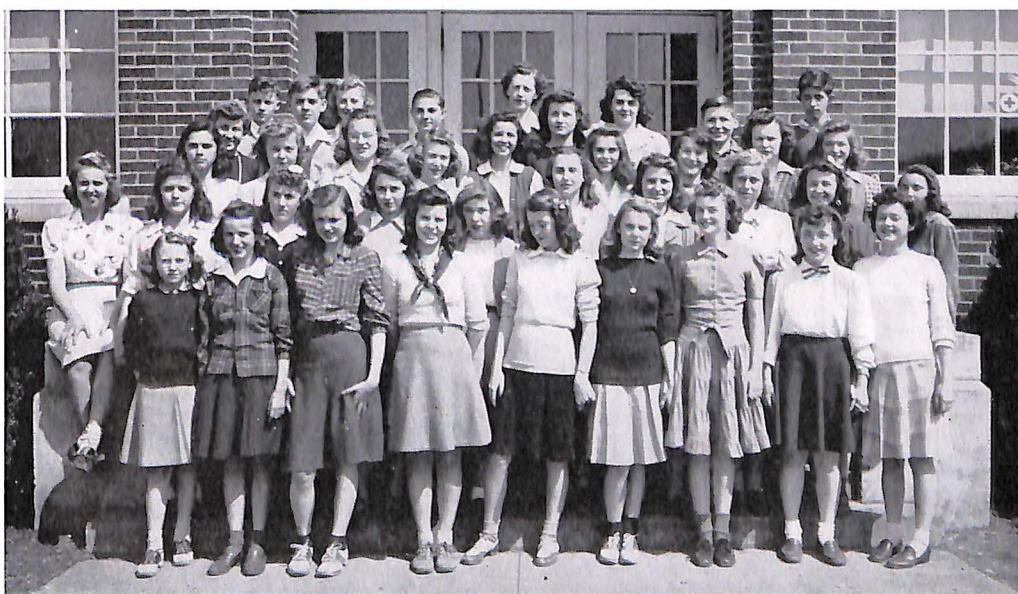





## Senior Girl Reserve

BETTY MORGAN . . . . .	<i>President</i>
RACHAEL BRUGH . . . . .	<i>Vice President</i>
DOROTHY SCHWARZELL . . . . .	<i>Secretary</i>
ALICE COON . . . . .	<i>Treasurer</i>
JO ANN KITTS . . . . .	<i>Reporter</i>
JACKIE WIGGINTON . . . . .	<i>Open House Representative</i>
MISS MORRIS, MRS. RICE . . . . .	<i>Sponsors</i>

The Senior Girl Reserve Club has had one of its most successful years since the club was organized. They took charge of the sale of war stamps in the school and have sold more than eight thousand dollars worth to date. They also had charge of the Victory Book Campaign. Many speakers were present at the programs.

The club gave two dances at the Y. W. C. A. and participated in a city-county Girl Reserve program and also sent delegates to the Girl Reserve Conference in Bluefield, West Virginia.

LOUISE BAKER  
GLORIA BISHOP  
ANNE BOSTIAN  
ERNESTINE BOWLES  
LUCILLE BOONE  
FRANCES BRADLEY  
FRANCES BROWN  
MAXINE BRUGH  
RACHAEL BRUGH  
GLADYS BRYANT  
CLAUDINE BUSH  
DATHNEA CHATMAN  
ALICE COON  
MILDRED CROWDER  
BEATRICE CROUCH

EUNICE DOYLE  
MARY JANE FOWLER  
FRANCES FREEMAN  
DOROTHY FULTZ  
HAZEL HALL  
DOROTHY ANN JOHNSON  
NANCY JOHNSON  
JUDY GRIFFITH  
EMOGENE MEADOR  
JO ANN KITTS  
EDITH McVEIGH  
ANNA MAY GAY  
BETTY MORGAN  
MARY JANE OYLER  
ANNE PORTER  
MARGARET PHLEGAR

ELNORA POWELL  
EDNA MAE RATCLIFFE  
BETTY JANE REYNOLDS  
AILEEN SECRIST  
ANNE SHUFFLEBARGER  
DOROTHY SCHWARZELL  
JERRY TERRY  
BETTY WEAVER  
HELEN HICKMAN  
JEAN FITZHUGH  
EVELYN SEAY  
JOYCE HASH  
JACKIE WIGGINTON  
MARGIE HAMBLIN  
ELEANOR STEELE





# Junior Girl Reserve

JEANNE McCLAUGHERTY . . . . . *President*  
 FAYE FERRIS . . . . . *Vice President*  
 WILDA ANN ELLER . . . . . *Secretary*  
 CATHERINE ROBERTS . . . . . *Treasurer*  
 MARGARET BLOUNT . . . . . *Reporter*  
 MISS THELMA MORRIS . . . . . *Sponsor*



The Junior Girl Reserve was organized this year and has had a most successful beginning. They took part in the sale of war stamps, the Victory Book Campaign and participated in many other programs. They also sent a delegate to the Girl Reserve Conference in Bluefield, W. Va.

MARGUERITE ABSHIRE  
 LOUISE AKERS  
 THELMA ALTIZER  
 MARGARET BLOUNT  
 FRANCES BRADLEY  
 JACIE BRITTS  
 MARY JANE BRYAN  
 JEAN ANN BYRD  
 BETSY CARPER  
 GENE CROCKETT  
 BETTY JEAN CROWDER  
 BETTY DIVERS  
 RUBY DUDLEY  
 WILDA ANN ELLER  
 MARJORIE EVANS  
 JEAN FERGUSON  
 FAYE FERRIS  
 JOANE FERRIS

BETTY FIRESTONE  
 DORIS GAY  
 GERALDINE HANNABASS  
 PEGGY HARRIS  
 CHARLOTTE HASH  
 DORIS HOSTETTER  
 MARION INGE  
 LINDA LOU JACKSON  
 ALICE JOHNSTON  
 NANCY LOU KASEY  
 BARBARA ANN LEGG  
 EDITH LUKE  
 PEGGY OWEN  
 JEANNE McCLAUGHERTY  
 RUTH POINDEXTER  
 CATHERINE ROBERTS  
 GOLDIE ROBERTS  
 ROSEMARY SHUFFLEBARGER

JANE SMITH  
 MILDRED SNEAD  
 JEANNE SOOTS  
 BECKY SPRINKLE  
 LORRAINE STULTZ  
 JACKIE SURFACE  
 BETTY TICE  
 FLORETIA TURNER  
 JEAN VAUGHN  
 EVA WADE  
 HESTER WADE  
 JOYCE WARD  
 DOROTHY WEAVER  
 JOANNE WEBBER  
 PHOEBE WIGGINTON  
 DORIS WRIGHT  
 JOYCE YOUNGER  
 ADEAN ZEIGLER







## Newspaper Staff

BETTY MORGAN . . . . . *Editor*  
 ROY BIBLE, JOAN GOODE, ANNE WEAVER . . . . . *News*  
 TYLER CAMPBELL . . . . . *Sports*  
 MARGIE HAMBLIN . . . . . *Artist*  
 MRS. LOUISE FREESE . . . . . *Sponsor*

### BUSINESS STAFF

JERRY BYRD . . . . . *Business Manager*  
 HAZEL HALL . . . . . *Circulation Manager*  
 RACHAEL BRUGH . . . . . *Typing Manager*  
 EMOGENE MEADOR . . . . . *Typist*  
 S. FULLER, JEAN BYRD, K. SPRINKLE . . . . . *Mimeograph*  
 MISS MARGARET JAMES . . . . . *Sponsor*

Earnestly striving toward being one of the most important factors in the school curriculum, the *Colonel* tries to give the students up-to-date news on school activities.

The staff is made up of boys and girls who are interested in journalism. Many of them plan to study journalism and to make it their life work. What better experience could one get in high school than the experience gained through working on the school newspaper?

A reporter on a big high school weekly definitely must have the same traits as a foreign correspondent—"A Nose for News." Through writing for a school newspaper, the reporter-to-be can also develop his own personal writing technique, which is the most forceful quality of a writer.

The *Colonel* this year has put out an issue every week with the exception of mid-term exam week and rationing week. Although the number of pages was limited, the *Colonel's* aim is to give equal information in a smaller space. The staff hopes that the student body feels that they have carried out this aim.





# Annual Staff

*Editor* . . . . . EUNICE DOYLE

*Assistant Editor* . . . . . TYLER CAMPBELL



## *Sports*

RACHAEL BRUGH  
MARY JANE FOWLER  
JERRY TERRY

## *Features*

BETTY MORGAN  
BLAIR BRUGH  
PRISSY SCHWARZELL

## *Circulation*

EDITH McVEIGH  
WILLIAM RILEY

## *Artists*

ANNE WEAVER  
MARJORIE HAMBLIN

## *Typists*

EMOGENE MEADOR  
HAZEL HALL

## *Sponsors*

MISS MAY FREEMAN  
MRS. ZONIE KAYLOR







# Spanish Clubs

## SPANISH I

BETTY LOU FRAIM . . . . . *President*  
 FRED BOWER . . . . . *Vice President*  
 ROBERT INGRAM . . . . . *Secretary-Treasurer*  
 GENE WILSON . . . . . *Program Chairman*  
 MISS FREEMAN . . . . . *Sponsor*

JERRY BYRD	ROBERT INGRAM
ANNE BOSTIAN	CHARLES LEGG
FRED BOWER	BUFORD THOMPSON
BETTY FRAIM	GENE WILSON

## SPANISH II

DICK WELSH . . . . . *President*  
 GLADYS BRYANT . . . . . *Vice President*  
 DOROTHY JOHNSON . . . . . *Secretary*  
 BETTY MORGAN . . . . . *Treasurer*  
 DREAMA DILLON . . . . . *Reporter*  
 MISS FREEMAN . . . . . *Sponsor*

Motto: "Vivas las Americas!"

The Spanish Clubs meet twice a month. The purpose of the clubs is to understand better the people of other lands and to increase our feeling of friendliness for our Mexican and South American neighbors.





# Latin Clubs

## LATIN CLUB I

ROY BIBLE . . . . .	<i>President</i>
HELEN HICKMAN . . . . .	<i>Vice President</i>
EVELYN SEAY . . . . .	<i>Secretary</i>
JOYCE HASH . . . . .	<i>Treasurer</i>
MISS FREEMAN . . . . .	<i>Sponsor</i>

MILDRED CROWDER  
 ANNE SHUFFLEBARGER  
 MILDRED BRYANT  
 HAZEL FERRIS  
 PAT FISHER  
 HELEN HICKMAN  
 JACQUELINE BRITTS

ROY BIBLE  
 JOAN GOODE  
 LAWRENCE OBENCHAIN  
 JOYCE HASH  
 EVELYN SEAY  
 MARY LOUISE TOMPKINS  
 RUTH CROMER



The Latin Club I was organized on September 30, 1942. The club is composed of pupils taking first-year Latin. The aim of the club is to learn about the lives and customs of the Romans and to understand better our own language from reading theirs. The motto of the club is "*Veritas Involuta*," which means, "Truth must be searched for."

## LATIN CLUB II

KENT SPRINKLE . . . . .	<i>President</i>
GERALD HASH . . . . .	<i>Vice President</i>
ANN PORTER . . . . .	<i>Secretary</i>
SAMMY FULLER . . . . .	<i>Treasurer</i>
HAZEL HALL . . . . .	<i>Reporter</i>
MISS FREEMAN . . . . .	<i>Sponsor</i>

MARY JANE OYLER  
 HAZEL HALL  
 ANNE WEAVER

MARY JANE FOWLER  
 JERRY BYRD  
 SAMMY FULLER

GERALD HASH  
 ANN PORTER  
 KENT SPRINKLE

JERRY TERRY  
 BETTY JANE REYNOLDS

The Latin Club II has as its motto, "*Anncite vehiculum ad stellas*," which means, "Hitch your wagon to the stars." The purpose of the Latin Club is to learn more about the habits and customs of the Roman people. This club meets twice a month. These meetings are held during class time.







## Monogram Club

RICHARD PHLEGAR . . . . . *President*

PETE SMITH . . . . . *Vice President*

HELEN HICKMAN . . . . . *Secretary and Treasurer*

The Monogram Club has a large membership this year. To be eligible for membership, one must earn a letter either in sports or cheerleading.

The basket ball schedule was unusually difficult this year but our boys stood the test by coming out in the lead for city-county championship and entering the tournament at Pulaski.

GENE WILSON  
GEORGE MANUEL  
EARNEST QUISENBERRY  
RICHARD PHLEGAR  
HARRY WHITESIDE  
BURNETTE CALDWELL  
PETE SMITH  
RICHARD CALLISON  
JOHN OWEN  
ROBERT NEWMAN  
ALFRED THOMASON  
FRED BALDER  
HELEN HICKMAN

BETTY MORGAN  
JIMMIE JONES  
EUNICE DOYLE  
DICK WELSH  
EDDIE HYLTON  
GERALD HASH  
LEROY ETTER  
WILEY WRIGHT  
BEBE CROUCH  
JACKIE WIGGINTON  
JEAN FITZHUGH  
ANNA MAY GAY  
AILEEN SECRIST

LUCILLE BOONE  
BOB HICKS  
TYLER CAMPBELL  
SHERMAN PAYNE  
FRANK BEAHM  
BILL HAHN  
BETTY JEAN LEMON  
BETTY JANE REYNOLDS  
CHARLIE MITCHELL  
BILLY ROBERTSON  
EVELYN SEAY  
NANCY JOHNSTON

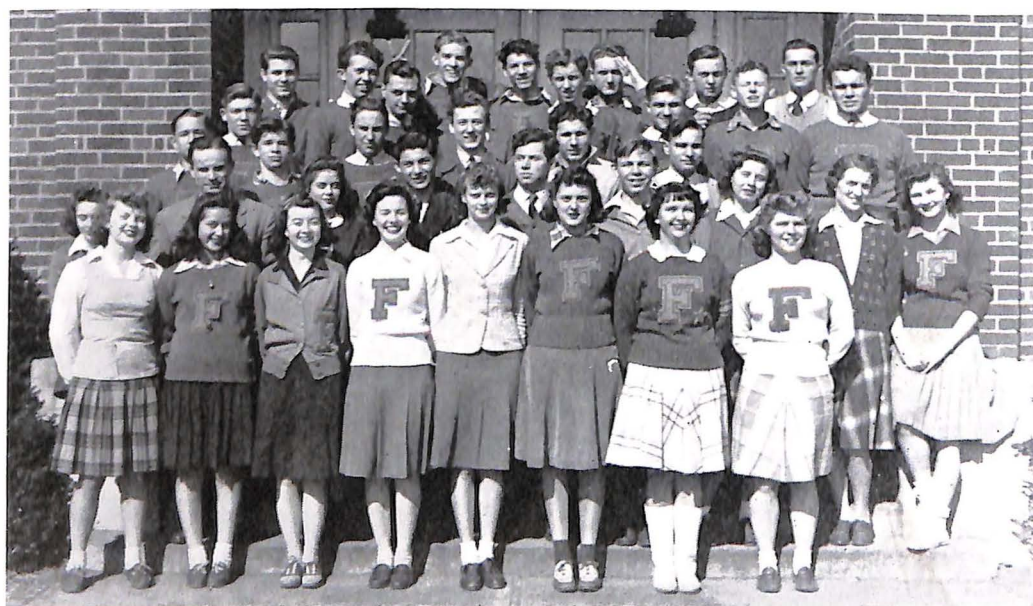



# Literary Club

KENT SPRINKLE . . . . . *President*  
 HARRY WHITESIDE . . . . . *Vice President*  
 JOAN GOODE . . . . . *Secretary*  
 ANNE PORTER . . . . . *Treasurer*  
 ROY BIBLE . . . . . *Historian*  
 MRS. EVELYN GILES, MRS. KAYLOR . . . . . *Sponsors*



Under the capable sponsorship of Mrs. Giles and Mrs. Kaylor, the Literary Club has ended a very successful year.

The activities of the club include: Spelling, declamation, public speaking, poetry reading, sight reading, and debating. Due to transportation difficulties, the extent of the activities has been curtailed. A greater emphasis was placed upon intramural and local literary meets.

Twelve students participated in debating and much interest was shown in other activities such as the writing of the essays, poems and short stories for the literary newspaper sponsored by the Literary Club.

JERRY BYRD  
 ANNE BOSTIAN  
 BLAIR BRUGH  
 MARGIE HAMBLIN  
 JEAN BYRD

RAYBERRY MEADOR  
 WALTER ST. CLAIR  
 DATHNEA CHATMAN  
 DORIS WRIGHT  
 VIRGINIA HUTCHINS

SAMMY FULLER  
 RACHAEL BRUGH  
 DOROTHY SCHWARZELL  
 JEANNE FITZHUGH  
 ANNE WEAVER





## Library Club

MARY JANE OYLER . . . . . *President*  
 RUTH EPPERLY . . . . . *Vice President*  
 DATHNEA CHATMAN . . . . . *Secretary*  
 LILLIAN RUSSELL . . . . . *Treasurer*  
 NORMA RUSSELL . . . . . *Reporter*

The Library Club members have been very busy this year helping catalog the many new books received. At Christmastime the club gave a basket of various foods to the Salvation Army for the less fortunate in the Roanoke area.

The club has had a number of interesting programs this year.

FRANCES BROWN  
 RUTH EPPERLY  
 DATHNEA CHATMAN  
 GENE ELLIS

MARY JANE OYLER  
 NORMA RUSSELL  
 LILLIAN RUSSELL  
 DORIS WADE





# Home Economics Club

MARGIE HAMBLIN . . . . . *President*  
 EDNA MAE RATCLIFFE . . . . . *Vice President*  
 JERRY TERRY . . . . . *Secretary-Treasurer*  
 MRS. BASS, MRS. MASON . . . . . *Sponsors*



The Home Economics Club organized in September and holds regular monthly meetings. The club has accomplished more this year than in any previous year.

Requirements of the club are that all members: (1) Must be taking Home Economics; (2) must be interested and willing to help in all work and activities of the club; (3) must pay a small membership fee.

This year the Home Economics Club goals were: To serve in local and National Defense projects; to help in any community activities possible; to help raise home and community standards in home-making.

LUCILLE BAKER  
 GERTRUDE BALLARD  
 FRANCES BRADLEY  
 GLADYS BRYANT  
 JUANITA BRYANT  
 DORIS CREASY  
 RUTH CROMER  
 BEBE CROUCH  
 MARY ALICE CROWDER  
 HELEN DILLON

FLORENCE DOOLEY  
 RUTH EPPERLEY  
 BETTY JEAN FIRESTONE  
 LEVELLE FLOWERS  
 FRANCES FREEMAN  
 IRENE GARST  
 MARGIE HAMBLIN  
 JUNE HYLTON  
 MARY JANNEY

MILDRED JONES  
 LILLYE MAE LYLE  
 MARY KANODE  
 JO ANN KITTS  
 LOIS McCARTY  
 MARJORIE MCKAY  
 CHRISTINE PEDIGO  
 RUTH PERDUE  
 EVELYN PETERS

MARGARET PHLEGAR  
 JEAN PRICE  
 EDNA MAE RATCLIFFE  
 NORMA RUSSELL  
 AILEEN SECRIST  
 JERRY TERRY  
 BETTY TICE  
 JACKIE WIGGINTON  
 DORIS WRIGHT



# *Last Will and Testament*

We, the Senior Class of 1943, being of moronic minds and memory and considering the uncertain future, do hereby present our last will and testament.

Jack Ashworth leaves his versatility to Dick Sprinkle.

Pete Smith leaves Reynolds and his football to "Porky" Manuel.

"Baldy Mae Jane" (Tyler) Campbell leaves his st-st-stuttering and Crockett to Willie Hahn.

Eunice Doyle leaves her baton to the future drum majorettes of Fleming. (We dare 'em to be better than she.)

Rachael Brugh leaves her dignity to Bebe Crouch.

Anne Weaver leaves her "legs" and painting ability to the future—ahem—artists of next year.

"Butch" Morgan "Betty" leaves her wit and might to Ernest Lee Quisenberry.

Emogene Meador leaves her ability to carry a "Torch" to Gere Rose.

The woo hounds leave their barely unused lots up on Mill Mountain to the lucky class who might be able to get some gas and tires.

Hazel Hall leaves her beauty to anybody who needs it.

The Seniors leave the Annual work to the lucky (?) Seniors-to-be.

Jennings Booker leaves his attentiveness in class to Roy Bible.

"Woman-hater" Phlegar (Richard) leaves all his admirers to Carl Reynolds.

Mary Jane Fowler leaves her energy to Fred Balder.

Frances Freeman leaves her good grades to Joan Goode.

Margaret Phlegar leaves her bobby pins to Gene Wilson, so he'll have a supply at the basket ball games.

Leroy Etter leaves "Prissy"—no, he isn't—he's going to take her with him!

Wiley Wright leaves his ability to get to class on time to Tracy Wright.

Cleo Woodson leaves her hair to Guy Kidd.

"Prissy" Schwarzell leaves Gus Cromer all her books to increase his reputation for being studious during the coming year.

To Doris Jean Wood, the Senior Class leaves George with much love.

Jerry Terry leaves her wit to Jerry Byrd.

"Sheik" Brugh (Blair) leaves his gal . . . period. He just leaves 'em.

Jimmy Saunders leaves his height to Johnnie Owen.

Byron White leaves his generosity to the Seniors of next year.

Gloria Bishop leaves her smiles to "Rosey" Ingram.

Buddy Bryan leaves his English to Miss Freeman.

Earl Bryant leaves his wavy hair to Harry Whiteside.

Elmer Hylton leaves Christine to the Junior boys of next year.

Charlie Mitchell leaves his ability to "wow" the girls to all the boys that need it.

Alfred Secrist leaves his ability to study to Jerry Byrd.

The Seniors and the newspaper staff leave the newspaper to the staff of next year.

Dorothy Roberts leaves her sparkles to Jackie Wigginton (as if she needed it).

Edith McVeigh leaves her ability to become engaged so much to anyone that needs a man.

Bobby Stultz leaves his talkativeness to Dick Welsh.

In witness whereof, we, the Class of 1943, being of unsound mind and nutty behavior, do hereby fix our seal this ninth day of June, in the year one thousand nine hundred and forty-three.

*Signed:* CLASS OF 1943.



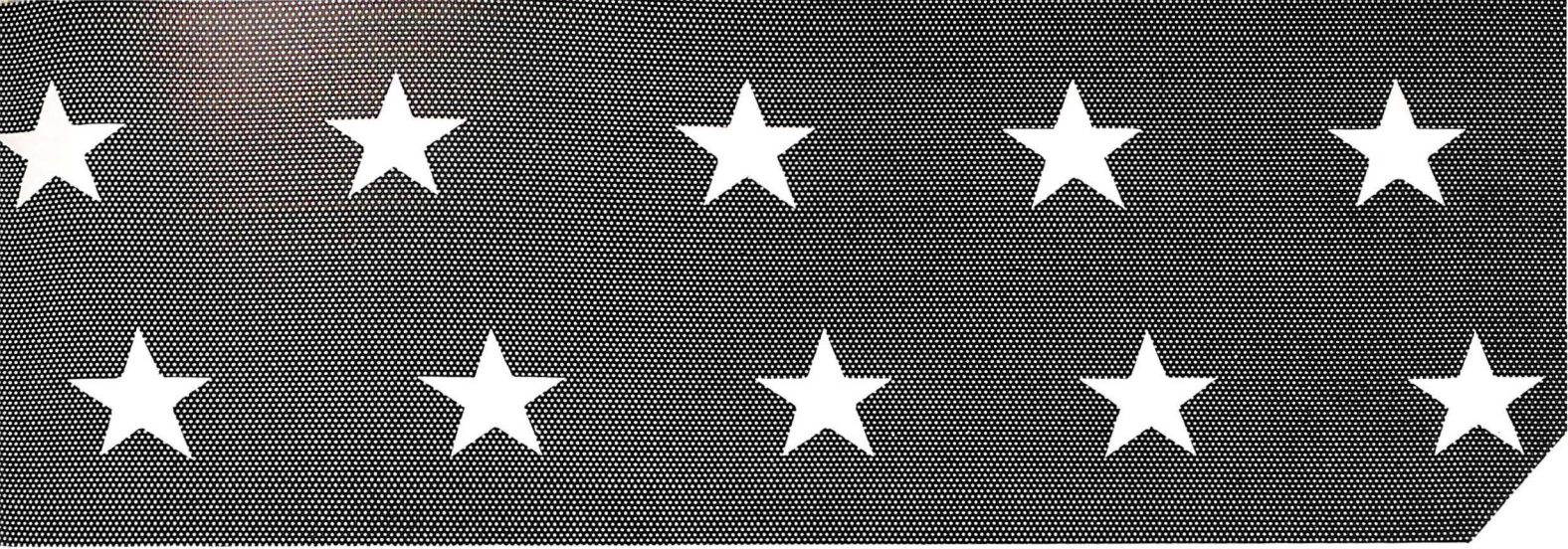

**"That Our Flag Was Still There."**

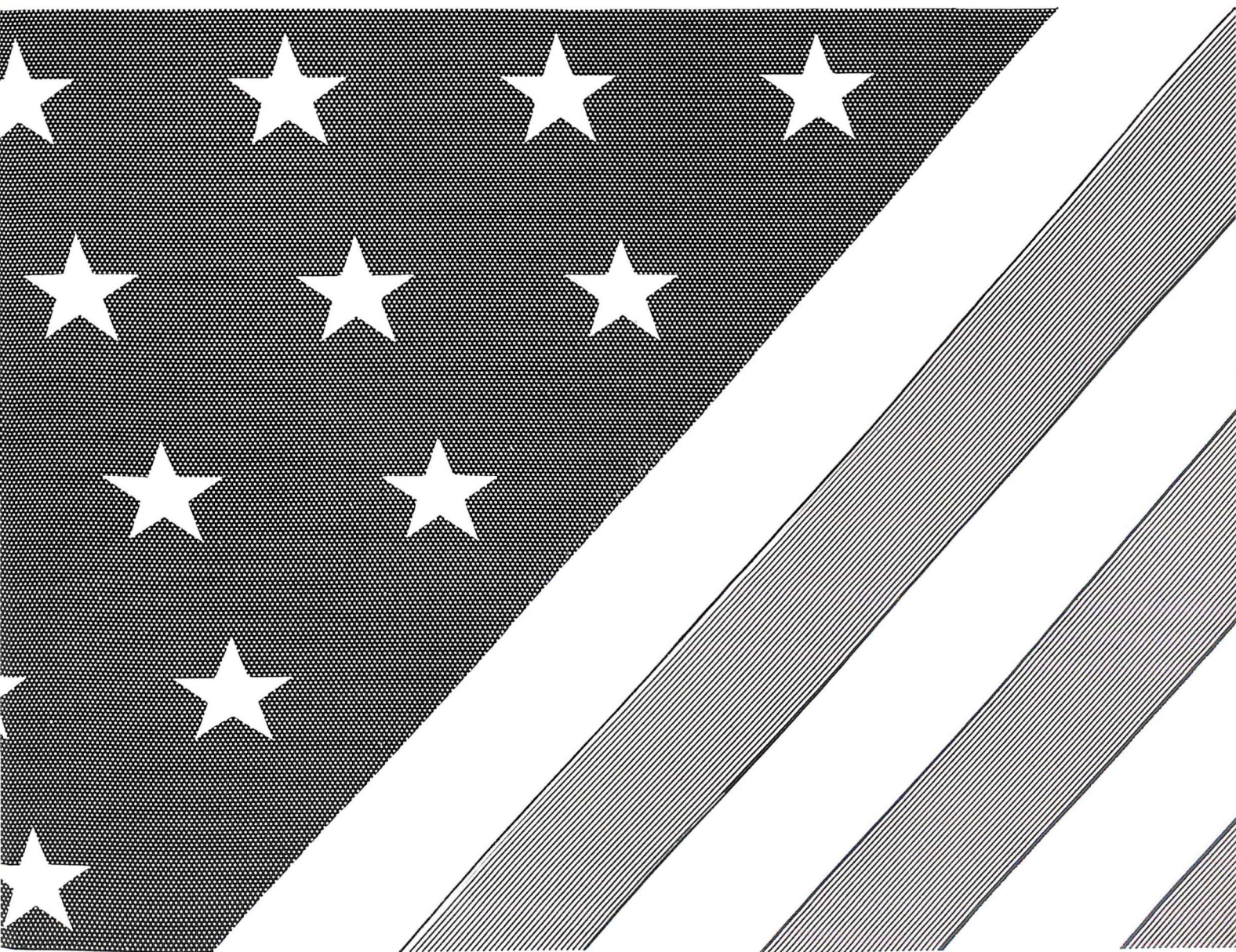

**ADVERTISEMENTS**



*Flowers for Every Occasion*

●  
FALLON  
FLORIST

*Compliments  
of*

First Federal Savings & Loan  
Association of Roanoke

34 West Church Avenue

Direct Reduction Loans

Savings Shares

DIAL 3-1539

GILES BROTHERS

FURNITURE

1618 East Church Avenue

ROANOKE, VIRGINIA

CALDWELL-SITES CO.

*Wholesale and Retail*

BOOKSELLERS, STATIONERS, GIFTS

AND OFFICE OUTFITTERS

105 South Jefferson Street

*Fifty-Four Years Young*

OAK HALL

Since 1889

●  
QUALITY CLOTHES

FOR ALL THE FAMILY AT

PLEASING PRICES

●  
OAK HALL

"Thru-the-Block"

Jefferson Street Through to Campbell Avenue



*Compliments of*  
PATTERSON DRUG CO.

308 South Jefferson Street

DIAL 9244

PROMPT SERVICE

NEWMAN'S  
FIVE AND TEN CENT STORE

*"Where Values Are Valued"*

2318 Williamson Road

Where Clothing and Furnishings  
Are Just Different Enough to  
Make Them Distinctive



*Courtesy of*  
BIG 4 BARBER SHOPS

S. J. WRIGHT

E. T. JONES

KENT SCAGGS

E. F. CRAFT

*Air-Conditioned*  
JEFFERSON  
RECREATION PARLORS

309½ South Jefferson Street  
11 Alleys  
Dial 2-9301

J. W. CALLAHAN, *Manager*  
ROANOKE, VIRGINIA

*Cloak Room—No Charge*

AIRHEART-KIRK  
CLOTHING  
COMPANY

*"Where Men and Young Men Can  
Find Their Style"*

+

107 West Campbell Avenue  
ROANOKE, VIRGINIA

A. H. TEICHLER  
STALL 4, CITY MARKET  
FRESH AND CURED  
MEATS

+

WE DELIVER

DIAL 7255

Henry Street Pharmacy, Inc.

PRESCRIPTION DRUGGISTS

*The REXALL Store*

PHONE DIAL 2-3451

315 Henry St., S. W.

Roanoke, Va.

  
**Glenn-Minnich's**  
*Clothes for Young Men and Men Who Stay Young*

ART BARBER SHOP

*Virginia's Finest Barber Shop*

MANICURING

DIAL 5841

311 Henry St., S. W.

Roanoke, Va.

SIDNEY'S

501 South Jefferson Street

*Smart Junior Wear for  
Miss and Misses*

SMART  
READY-TO-WEAR  
AND ACCESSORIES

FURS  
MILLINERY  
AND SHOES

HEDGE LAWN

*Florist and Nursery*

Roanoke's Pioneer Nursery

Let Us Beautify Your Home Grounds

OUR SLOGAN:

*"It is not home until it is planted"*

ROADSIDE INN  
BEAUTY SALON

DIAL 3-0406

*Special Prices for School Girls  
on Permanents*

**RAINBO**  
*"good"* **BREAD**



JOSEPH SPIGEL, INC.

Campbell Avenue at Henry Street  
ROANOKE, VIRGINIA

*Compliments of*

S. H. KRESS & CO.

5-10-25c STORE

ROANOKE, VIRGINIA

CANDLE-GLO TOURIST HOME

A Home of Comfort and  
Hospitality for Travelers

2101 WILLIAMSON ROAD

MRS. J. W. STEWART, *Owner*

*"The Drum Major's Mother"*

DIAL 2-8169

PROPST-CHILDRESS SHOE CO.

FINE SHOES AND HOSIERY

*"Tis a Feat to Fit Feet"*

DIAL 9269

ROANOKE, VIRGINIA



**National Business College**  
Roanoke, Virginia

**Schools of  
Business Administration and  
Secretarial Science**

Accountancy, Auditing, Income Tax,  
C. P. A. Coaching, Bookkeeping,  
Banking, Finance, Office Machines,  
Stenographic, Secretarial, B. C. S.,  
B. S. S., or H. G. B. degrees in two  
years. Diploma courses, seven to  
fifteen months. 700 students. Em-  
ployment. Coeducational. Athletics.  
Social activities. For high school  
graduates and college students.  
Building and equipment valued at  
\$300,000. Write for 80-page catalog  
H. Address Registrar, Box 2059,  
Roanoke, Virginia.

*Compliments of*

**BLUE RIBBON  
RESTAURANT**

MR. AND MRS. C. M. GANAS, *Prop.*

136 Campbell Avenue, West

2504 Williamson Road

DIAL 2-2301

*Compliments*

*of*

C. STURLING WILLIAMS

WITH

CENTRAL MANUFACTURING CO.

*Compliments of the*  
LEE THEATRE AND SODA SHOP

1902-1904 Williamson Road

Dial 3-1571

CONSISTENT, WHOLESOME ENTERTAINMENT

*"Rendezvous for the Colonels"*

BECAUSE

*"Style Comes First"*

**MITCHELL**  
CLOTHING  
ROANOKE VIRGINIA

*Windshield and Auto Glass Repairing*

DIAL 9600

ABE HUDDLESTON

Acetylene and Electric Welding

Radiator Repairing

199 COMMONWEALTH AVENUE, N. E.

ROANOKE, VIRGINIA

KENNETT SCHOOL OF  
COMMERCE

Roanoke, Virginia

COMPLETE COMMERCIAL AND

SECRETARIAL COURSES

*Day and Night Classes*

**FINK'S**  
JEWELERS  
212 South Jefferson Street

DIAL 2-8763 ROANOKE, VIRGINIA

  
**Lazarus**  
Style Shop



*The Best Home-Cooked Foods at*

VALLEY INN

*We Specialize in*

CHICKEN, VIRGINIA HAM AND  
T-BONE STEAK DINNERS

U. S. Route 11                      Dial 2-3945  
Six Miles North of Roanoke, Va.

*Compliments of*

AUTO SPRING AND  
BEARING CO., INC.

118 Luck Avenue

HORNE'S

CREATOR OF CORRECT MILLINERY  
AND  
CORRECT CLOTHES FOR WOMEN

*Horne's*

410 South Jefferson Street

THE MEN'S AND  
BOYS' STORE

*Buch & Hancock*

106 West Campbell Avenue

*For Better Health Use the Best*



LABORATORY CONTROLLED

"ROANOKE'S MOST MODERN DAIRY"

<p>EARL WOOD  <i>Distinctive Printing</i>  109 Woodland Avenue  Williamson Road  DIAL 7503 - 9007  <i>"Pay Cash and Pocket the Profit"</i></p>	<p>NATALIE SHOPPE  <i>Sponsoring Smart Apparel for  the School Miss</i>    ROANOKE, VA.</p>
<p>MOUNT SCENERY  SERVICE STATION    GOOD GULF GAS AND OILS  GROCERIES AND DRINKS    Williamson Road  PHONE 3-0093</p>	<p><i>Compliments of</i>    L. F. ROSE    CITY MARKET</p>
<p>DE LUXE LAUNDRY  AND DRY CLEANERS    <i>Where Service is Prompt</i>    2008 WILLIAMSON ROAD  PHONE 2-3133</p>	<p>A. S. PFLUEGER    REGISTERED JEWELER    <i>American Gem Society</i>  118 West Campbell Avenue  ROANOKE, VA.    PHONE 3-1051    METROPOLITAN CAFE  AND SODA GRILL    "ROANOKE'S FOREMOST EATING PLACE"  AIR-CONDITIONED  "GOOD FOOD IS GOOD HEALTH"    Member of State and National Restaurant Association  510 South Jefferson St.      Roanoke, Va.</p>



*Compliments of*

CRYSTAL SPRING  
LAUNDRY

PHONE 9234

GRAND PIANO CO.

*Home of Everything Musical*

FINE FURNITURE

PIANOS	FURNITURE
SHEET MUSIC	FRIGIDAIRES
RECORDS	HOME FURNISHINGS

*You Are Welcome*

FOR HOME DECORATIONS CONSULT

REID & CUTSHALL

*The Department Store of Home Furnishings*

209-11 CAMPBELL AVENUE, WEST

ALEX Y. LEE

*Expert Lock and Gunsmiths*

*Vacuum Cleaners Repaired*

101 Salem Avenue, West

DIAL 9832

ROANOKE, VA.

Roanoke City Mills, Inc.

ROANOKE, VIRGINIA



*South's Finest Flours*

METROPOLITAN — LIGHT WHITE

<p><i>Compliments of</i></p> <p>MURCHEN'S, INC.</p> <p>MEN'S FURNISHINGS JEWELRY — SPORTING GOODS</p> <p>Phone 2-2652                      10 South Jefferson</p>	<p><i>Compliments of</i></p> <p>ROANOKE LOAN SOCIETY <i>Incorporated</i></p> <p>HORACE FLANIGAN, <i>Manager</i></p>
<p>JOHNSTON BROS. "TEXACO" SERVICE STATION</p> <p>GAS, OIL AND ACCESSORIES</p> <p><i>Candies, Tobaccos, Soft Drinks, Ice Cream</i></p> <p>Williamson Road and 10th Street Ext. DIAL 2-9626</p>	<p>W. T. HYLTON'S GROCERY</p> <p><i>"We Strive to Please"</i></p> <p>DIAL 4139                      HOLLINS ROAD</p>
<p>PHELPS AND ARMISTEAD Incorporated</p> <p><i>Complete Home Outfitters</i></p> <p>BUY WAR BONDS WITH WHAT YOU SAVE</p> <p>111-113 Campbell Avenue, West ROANOKE, VA.</p>	<p>PHOTOGRAPHERS TO THE COLONEL, 1943</p> <p><i>Photographs from Your Negatives Always Available</i></p> <p>WOODWARD STUDIO</p> <p>PHONE 8-J SALEM, VIRGINIA</p>



<p>BAER'S</p> <p>109 WEST CAMPBELL AVENUE</p> <p><i>Where Smart, Youthful Apparel is Exclusive — Not Expensive</i></p>	<p>CHARLES LUNSFORD &amp; SONS</p> <p>1010 Colonial-American National Bank Building</p> <p>PHONE 7301</p>
<p><i>Compliments of</i></p> <p>MCLELLAN STORES CO.</p> <p>19 West Campbell Avenue</p> <p>ROANOKE, VA.</p>	<p><i>Compliments of</i></p> <p>W. T. GRANT COMPANY</p>
<p>HARDIE BROTHERS SERVICE STATION</p> <p>★</p> <p>GROCERIES</p> <p>★</p> <p>Opposite William Fleming High School</p> <p>PHONE 2-9311</p>	<p><i>Compliments of</i></p> <p>ROANOKE NEHI BOTTLING CO.</p> <p>BOTTLERS OF</p> <p>ROYAL CROWN COLA PAR-T-PAK AND NEHI</p>

FITZMAURICE BROS.

Williamson Road

HARDWARE STORE

PHONE 2-0441

*Let Us Serve You*

THE NEW KANN'S

309 South Jefferson Street

*"Apparel for Junior Miss"*

BROTHERHOOD MERCANTILE  
COMPANY

*Better Clothing and Furnishings  
for Men, Young Men and Boys*

107 South Jefferson Street

ROANOKE, VA.

*Roanoke's Oldest Druggist*

PRESCRIPTIONS

*"Over a Million Since 1891"*

*Try BARNES First*

*"He Puts Up Prescriptions"*

2 South Jefferson Street

We Are Mindful of the Fact That the Growth and Success  
of Any Business Depends Entirely on the

QUALITY AND THE SERVICE RENDERED

*We Have at All Times Made an Honest  
Endeavor to Maintain This Standard*



DAIRY PRODUCTS

CLOVER CREAMERY COMPANY, INC.

DIAL 6261



A. BOWMAN AND SON

*Bakers of*  
SUNBEAM BREAD

Enriched with Vitamin B<sup>1</sup>  
Calcium and Iron

*We Specialize in Party and Wedding Cakes*

DIAL 2-3485

S A M ' S

*For the Greatest Values*

304-306 Nelson Street

WORK CLOTHES ARE OUR SPECIALTY

"ASK FOR SAM"

NELSON HARDWARE  
COMPANY

1888 — *Fifty-Five Years* — 1943

*"Roanoke's Only Exclusive  
Sporting Goods Store"*

19 Campbell Avenue, East

Dial 9247

DEAR GRADUATES:

Remember, this is your commencement, not your ending. So continue to drink deeply of the knowledge education has to offer.

You will begin to be profoundly wise when you can realize God's greatness and your littleness, when you can distinguish between bigotry and prejudice against understanding and good will.

*Heironimus*

FOR YOUR DAIRY PRODUCTS  
DIAL 2-3461



ROANOKE DAIRY  
AND ICE CREAM  
COMPANY





## *The "Annual" Result . . .*

For two generations the STONE imprint on college yearbooks has carried with it the assurance of high-quality printing and "on-time" delivery. We handle the entire production job, with careful supervision from beginning to end. Working in close cooperation with the editors and staff members of college annuals, our skilled artists plan the layout. Half-tone illustrations are made under the direction of engraving experts. The utmost care in printing and binding produce a finished job of which any school may well be proud.

### **The Stone Printing and Manufacturing Co.**

Dial 6688

116-132 North Jefferson Street

Roanoke, Va.

(77)

*... And don't forget*



*The Faculty Play  
of 1943*













