

*The Craghead Family
of
Western Virginia*

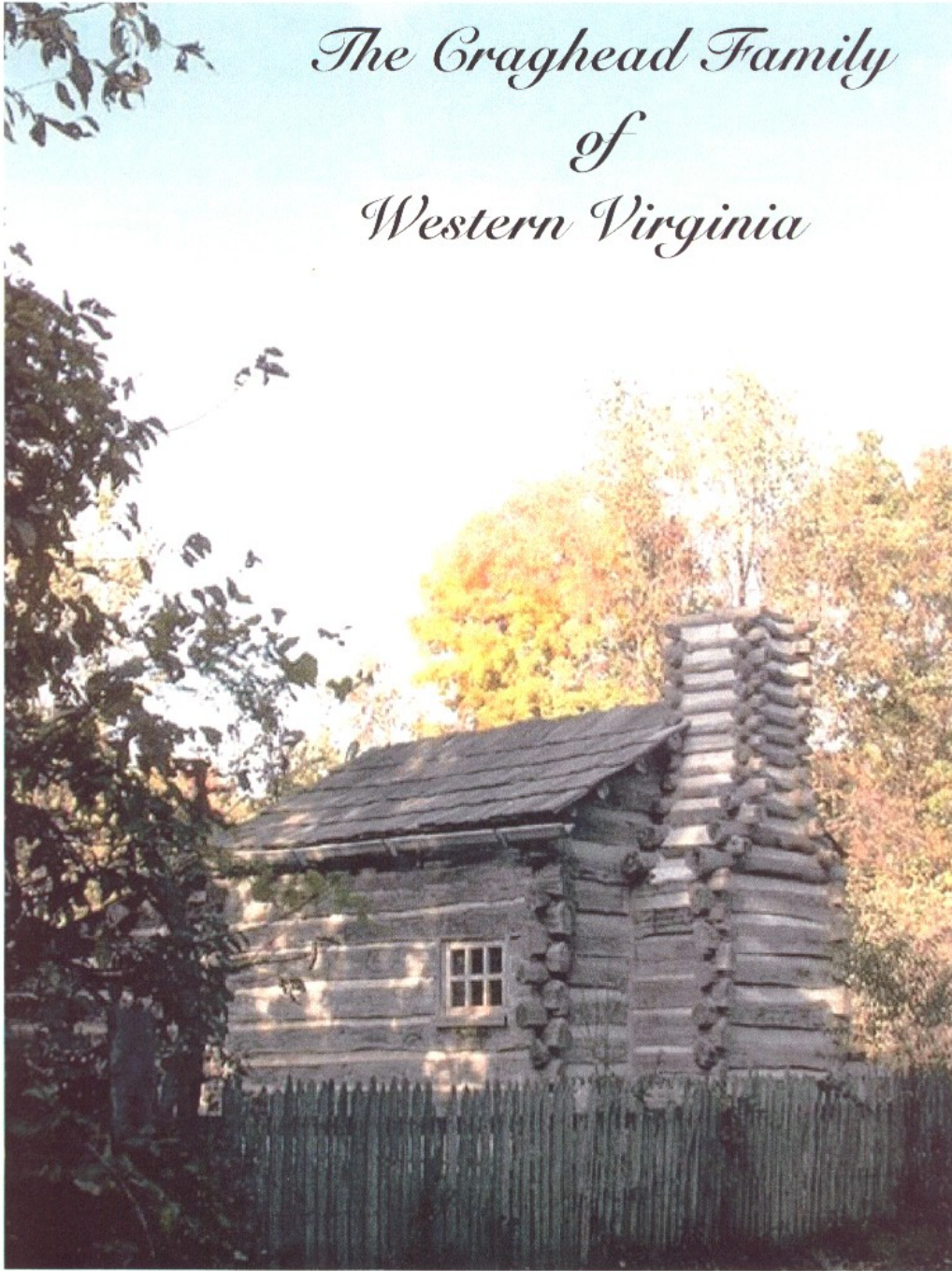

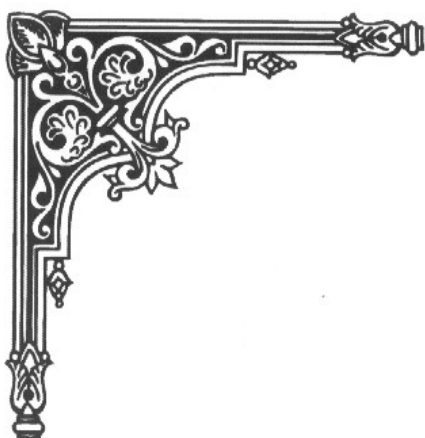

*The
Craghead Family
of
Western
Virginia*





*This document has been compiled
By Paul D. Craghead in an attempt
To trace the Craghead (Craighead)
Family members who originated in
Franklin County and moved to
Montgomery County Virginia.*

*Research for this book was started in
Late 1960's and has continued to the
Present time.*

*Paul D. Craghead
3377 Laurel Circle
Roanoke, Virginia 24018*

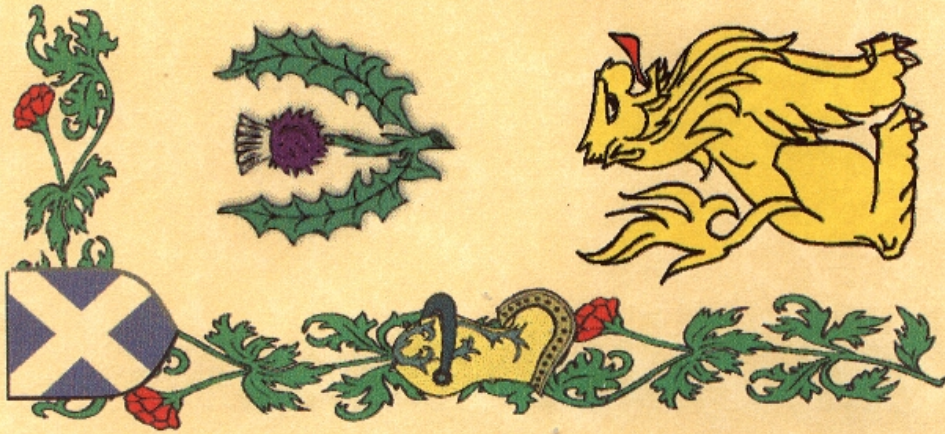
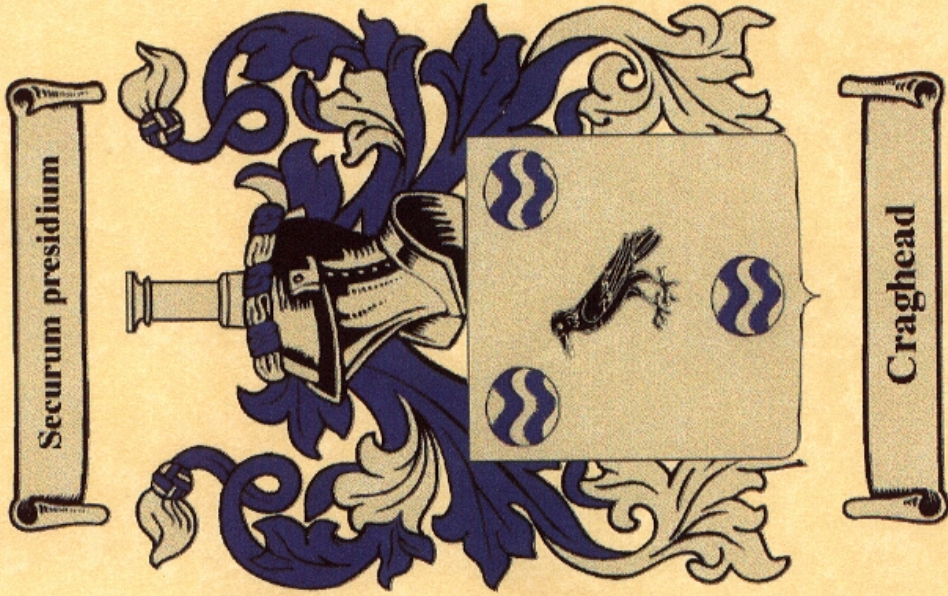

Preface

The Coat of Arms and the following write up on the Craghead family was obtained from the following address:

ORIGIN OF NAMES
4104 W. Osage Way
Spokane, WA 99208

The northern border of England, interfacing with lowland Scotland, produced a thirty-mile-wide corridor from Carlisle to Berwick from which many of the prominent names of the world emerged. Amongst these distinguished surnames was Craghead. Research of ancient documents including the Inquisitio, the Exchequer Rolls of Scotland, the Ragman Rolls, the Domesday Book, parish cartularies, baptisms, and tax rolls, revealed that the first record of the name Craghead was found in Ayrshire where they were seated from very ancient times, some say well before the Norman Conquest and the arrival of Duke William at Hastings in 1066 A.D.

Although your name, Craghead, occurred in many references, from time to time the surname was spelt Craighead, Craighede, Craigdallie, Craigdallie, and these changes in spelling frequently occurred, even between father and son. Sometimes a different spelling appeared on each occasion through a lifetime at the same person's birth, death or marriage.

The family name Craghead is believed to be descended originally from the Strathclyde Britons. This ancient founding race of the north were a mixture of Gaelic/Celts whose original territories ranged from Lancashire in the south, northward to the south bank of the River Clyde in Scotland. They were divided into three sub-kingdoms, the Selgovians south of the Clyde, the Novantii in Galloway in south west Scotland, and the Rhiged to the south in Cumberland, Westmorland, and Lancashire.

From 400 A.D. to 900 A.D. their territory was overrun at first by the Irish Gaels, then the Angles from the east, and finally the Picts and Dalriadans from the north. However, their basic culture remained relatively undisturbed. By 1000 A.D., however, the race had formed into discernible Clans and families, perhaps some of the first evidence of the family structure in Britain.

By the 16th and 17th centuries many of our modern family names descended directly from this ancient race, including Craghead. Many of these families were later found scattered, not only throughout England, Scotland and Ireland, but all over the world, surnames which can now be traced back to this locality and time period. Tracing its ancient development, the name Craghead was found in Ayrshire where they were recorded as a family of great antiquity seated at Dailly in that shire. They are believed to be descended from a natural son of the Craigs of Riccarton and settled in Dailly about the year 1400. They had acquired a further branch in the

Preface

Carse of Gowrie by 1700, and Thomas Craigdallie was Treasurer of Perth in 1731. The first on record was David Craighead of Aberbrothok and Dailly. Notable amongst the family at this time was David Craighead of Aberbrothok.

The natural division of Scotland and England, an arbitrary line from Carlisle to Berwick, posed an artificial division to the unity of the ancient Strathclyde Britons and their family groupings. To the north they became Scottish, to the south English. However, many of the family structures would continue to be unified clans, powers unto themselves, owing little allegiance to either Scotland or England, having territories and political interests on both sides of the border.

Soon after the Norman Conquest border life was in turmoil. In 1246, six Chiefs from the Scottish side and six from the English side met at Carlisle and produced a set of laws governing all the Border Clans. These were unlike any laws prevailing in England or Scotland or, for that matter, anywhere else in the world. For example, it was a far greater offence to refuse to help a neighbour recover his property, wife, sheep, cattle or horses than it was to steal them in the first place. Hence the expression “Hot Trod”, or , a hot pursuit, from which we get the modern “hot to trot”. For refusal of assistance during a “Hot Trod”, a person could be hanged on the instant, without trial. Frequently, the descendants of these clans or families apologetically refer to themselves as being descended from “cattle or horse thieves” when, in fact, it was an accepted code of life on the border.

In 1603, the Union of the Scottish and English crowns became reality under King James VI of Scotland, who was also crowned King James 1st of England. The Crown dispersed these “unruly border clans”. In 1587, an Act of Scottish Parliament had condemned certain border families for their lawlessness. Scotland was moving toward breaking up the old “border code”. Hence, the Border Clans were banished to England, northern Scotland and to Ireland. Some were outlawed directly to Ireland, the Colonies and the New World.

Many of the Border Clans settled in Northern Ireland, transferred between 1650 and 1700 with grants of land provided they “undertook” to remain Protestant. Hence they became known as the “Undertakers”. Many became proudly Irish. The name Craghead may well have arrived in Ireland early in the 17th century during the reign of James I of Britain, when six counties in Ulster were confiscated and settled by the Protestant “Planters” or “Undertakers” as these settlers were known.

But there were many who were dissatisfied with life in Ireland, and sought a more rewarding life. They looked to the New World and sailed aboard the “White Sails” an armada of sailing ships such as the Hector, the Rambler, and the Dove which struggled across the stormy Atlantic. Some ships lost thirty or forty percent of their passenger list, migrants who died of disease and elements.

Preface

In North America, some of the first migrants which could be considered kinsmen of the family name Craghead and its spelling variants were Thomas Craghead who settled in Nantucket in 1774.

From the port of arrival many joined the wagon trains westward, moving to prairies or the west coast. During the American War of Independence those who remained loyal to the Crown moved north into Canada and became known as the United Empire Loyalists. There were many prominent notable contemporaries of the name Craghead: and the family name continued to make an important contribution to the political and cultural life of the societies on both sides of the Atlantic.

Preface

The origin of the family is found in a book titled "The Craighead Family" by Rev. James Geddes Craighead D.D. and published in 1876. The book is on file in the Library of Congress as well as in the Virginia Room of the Roanoke Virginia library. The following are excerpts from that book:

The name Craighead is unmistakably Scotch in its origin; Craig or Crag signifying in Scotland any rocky locality. Craig: a Parish in Forfarshire, and an estate in Perthshire. As a topographical expression, Craig has the same meaning as Carrick. The Southern district of Ayrshire is so called. (Patronymica Britannica) Craighead: A place in the Parich of Dailly, County Ayr. (New England Historical and Genealogical Register.) The original emigrant to this country wrote his name Craghead.

From a book titled "The Surnames of Scotland" by George F. Black, the following information was obtained:

Craighead – of local origin from one or more places of the name.

David Craighead appears as a witness in Aberbrothok in 1546 (reg., p. 561).

William Craigheid, Baxter in Aberdeen is recorded in 1613 (SCM., V, p. 88)

John Craigheid in Fidesbieg in 1633 (ibid., 111, p. 95).

Craghede 1492

The Gaelic name was deCarraig and other spellings have been Creaghead and Creagh.

In researching records the name is most often spelled Craighead and Craghead. Many of our forefathers could not read or write and the spelling of the name was determined by the individual who recorded information about them. The spelling of the name with and without the "i" is found both ways in most families, including my own. A large percentage of this branch of the family spelled their names without the "i" so I will use this spelling whenever possible. The Scottish are known for adding an "i" to a lot of their words and those "i's" are sometimes dropped when the words are used in England or America.

No genealogical book is ever complete so my effort here is to compile information I have gathered to date and add other information as it becomes available. In tracing the origin of the family I have talked with older family members, reviewed genealogical books, checked Courthouse records and census records. It was through the efforts of many people that this information was compiled. A special thanks goes to my mother Mrs. E.J. Craghead of Roanoke Virginia (now deceased at age 90), who wrote many letters to family members and helped through her memory of the family.

Preface continued

I originally issued this book in 1971, since that time I was able to obtain a copy of a book titled “The Cra(i)ghead Family; Virginia – Missouri” by Mrs. W. B. Craghead Jetmore, Kansas and Mrs. F. A. Craighead Fulton Missouri. This book documented information about Cra(i)gheads originating in Virginia and migrating to Missouri. These Cra(i)ghead’s are a part of the same family documented in this book that remained in Virginia. Since this book is not readily available to most people, I am adding some of this information to this book for the convenience of those interested in obtaining more information about their roots.

I have also added quite a bit of additional information about the births, deaths and other information about the later generations.

Many people have been kind enough to provide information to this book. Some of these include Leigh Blount, Nan Mykel, William Maxey, Rebecca Harris, Emogene Hess, Frances Blevins, Janet Peak, Peggy Conner, Glenna Lee, Adelene Barnes and many others related to the family that have provided information.

The name Craighead, being Scottish, does have a coat of arms according to one source. The coat of arms contains “A silver shield with a black crow between 3 fountains, the crest is a Pillow”. The family motto is “Securum Presidium”.

Preface Continued

THE NAME CRAGHEAD

The name Craghead is not a very common name and I was surprised to find it in a comic strip. A cousin of mine, living in Port Charlotte, Florida found it in her local newspaper and mailed it to me. It has not been touched up and is as it appeared in the paper.



CRAGHEADS FROM SCOTLAND AND IRELAND

Thomas Craghead was born in Scotland about 1612 and married Margaret Agnes Hart in 1633. Thomas died in Londonderry, Ireland August 22, 1711. The total number of children is unknown but they had a son Robert Craghead.

1. Robert Craghead

Robert Craghead was born in Scotland in 1633. He married Margaret _____, date unknown. Robert attended school in Scotland and may have come from the Fides/Fovern area of Scotland, just North of Aberdeen. He spent many years in church service in Londonderry, Ireland. They are known to have had two children.

A. Thomas Craghead was born in Londonderry, Ireland in 1664 and married Margaret Holmes. Thomas died in 1739. Thomas attended school in Scotland studying medicine. He later gave up the practice of medicine and studied Divinity. He was a Presbyterian Minister and served the church in Ireland. He arrived in Boston Mass. in 1715 with at least 3 sons (Thomas, John, and Alexander) and William Holmes, who was married to Thomas's sister Katharine.

- (1). Robert Craghead (was not listed in Rev. James Geddes Craghead book published in 1867). Robert's first wife Jane was already a widow from a man named Key when they were married.
- (2). Thomas Craghead born in 1702 and married Margaret Brown
- (3). Andrew Craghead born in Dublin, Ireland, 1704, and died unmarried at White Clay Creek, Delaware.
- (4). Alexander Craghead died March 1766 at Sugar Creek NC
- (5). John Craghead married Rachel R_____
- (6). Jane Craghead married Rev. Adam Boyd

B. Katharine Craghead was born in Londonderry, Ireland about 1678 and married Rev. William Holmes. William and Katharine had ten children and their oldest son Robert Holmes was a sea captain, resided in Boston, and married Mary Franklin, a sister to Benjamin Franklin. Robert Holmes, master of a sloop, that traded between Boston and Delaware.

CRAGHEADS IN THE UNITED STATES

Rev. Thomas Craghead came to this country along with hundreds of others due to religious persecution. From 1729 to 1750 it was estimated that 12,000 persons annually left from Ulster, Ireland for America due to religious persecution. It is believed that many of Rev. Thomas Craghead's church membership came to America with him from Ireland when he arrived in 1715. A book "Puritan Settlers" pages 741-742 states that a Rev. Thomas Craghead, an Irish Gentleman was employed to preach 6 months at North Stonington on September 4, 1722. In October, after they gave him a call to settle as their pastor, which he accepted – but was never settled there. Mr. Craghead had been a minister in Ireland, and had preached at Freetown, Mass. (The church which had called him seems to have been the First Congregational Church)

(This connection is unproven)

1. Robert Craghead born in Ireland about 1700. The book by Rev. James Geddes Craighead does not list this son. Robert was married four times. Robert married a widow, Jane Smith/Key? about 1728. His second marriage was to Katherine Ward on June 24, 1736 in Baltimore Maryland. His third marriage was to Susannah Hale about 1745. Roberts fourth marriage was to Jemima Robertson Robinson about 1765. Robert was the father of five children, but which mother had which child is unknown. A Roberd Craghad (Robert Craghead) was in the Parish of King William in Virginia in 1738. Virginia Genealogical Society Vol. 31 No. 2 May 1993 shows Robert Craighead born in Maryland deserted from Va. Reg. At Maidstone August 10, 1756. He had black hair.
 - A. Robert Craghead, born in MD about 1734, married Maria Cox and died in Gloucester Co., NJ in 1790. Robert at the age of 5 was bound out to Gervase Biddison in Baltimore County with the consent of his father to learn him the trade of common weaver. Robert appeared in Gloucester Co., NJ in the 1760's after serving in Gist's military company. He was named in the Will of William Key of Gloucester Co., NJ as a half-brother. His preacher's diary labeled him "an Irishman, born 1734 in MD". Robert and Maria had the following children:
 - (1). Rebecca Craghead
 - (2). Job Craghead
 - (3). William Craghead
 - (4). John Craghead
 - (5). Mary Craghead
 - (6). Joseph Craghead

CRAGHEADS IN THE UNITED STATES

- B. John Craghead born at Chesterfield Virginia about 1740 (details will follow)
 - C. Mary “Polly” Craghead, born in Va. about 1743 and married John Kemp.
A son William Kemp is the only known child.
 - D. Peter Craghead born about 1750 (details will follow)
 - E. Charlotte Craghead was born about 1765 and married Cornelius Wells
2. Thomas was born in 1702 and married Margaret Brown. He resided on his farm at White Clay Creek Delaware until his death in 1735. They had the following children:
- A. Robert Craghead, born June 1, 1721 and died unmarried in the East Indies.
 - B. Margaret Craghead, born March 3, 1723 and married John Miller Esq.
 - C. Ann Craghead, born July 1, 1725 and married Rev. Alexander McDowell.
 - D. Thomas Craghead, born May 6, 1727 and died unmarried in Virginia. Extracts from the “Virginia Gazette 1755-1756” states Thomas Craghead advertises for sale at public venue in Hampton, household goods and the house he now lives in. “Elizabeth City County Virginia Wills and Administration 1610-1800” states that Thomas Craghead was appointed appraiser for Jeremiah DeFoy estate.
 - E. Elizabeth Craghead, born August 8, 1729 and married (1) Captain James Mackey (2) Rev. Matthew Wilson.
 - F. William Craghead, born June 13, 1731 and married Mildred Thompson.
 - G. George Craghead, born May 10, 1733 and married Ann Brattain
 - H. Patrick Craghead, born February 4, 1735 and died unmarried August 30, 1782.
3. Rev. Alexander’s birth date is unknown and also his wife’s name, but is thought to be Jean. He moved from Penn. to Virginia and then to Sugar Creek N.C. where he died in 1766. He and his wife had the following children:
- A. Thomas B. Craghead, born 1750 and married Elizabeth Brown. Rockbridge Co. Va. marriage bonds show that Thomas Craighead and Elizabeth Brown obtained a marriage license August 21, 1781. At a court held in Washington County Va. September 17, 1782, ordered that Thomas B. Craighead a regular Presbyterian minister have a license to solemnize rites of matrimony in this county according to law.
 - B. Robert Craghead, born June 27, 1751 and married Hannah Clark.
 - C. Nancy Craghead, born _____ and married (1) Rev. William Richardson , (2) George Dunlap. They had a daughter that married Andrew Crockett.
 - D. Rachel Craghead, born _____ and married David Caldwell D.D.
 - E. Jane Craghead, born _____ and married Patrick Calhoun

CRAGHEADS IN THE UNITED STATES

- F. Margaret Craghead, born _____ and married Mr. Carruth.
 - G. Mary Craghead, born _____ and married Samuel Dunlap.
 - H. Elizabeth Craghead, born _____ and married Alexander Crawford
4. John Craghead, born in Ireland and married Rachel R_____. They lived on a large farm in Cumberland County Penn. and had the following children:
- A. Thomas Craghead, born March 5, 1735 and married Margaret Gilson.
 - B. John Craghead, born 1743 and married Jane Boyd.
 - C. James Craghead, born _____ and married Isabella Gilson.
 - D. Catherine Craghead, born November 1748 and married William Geddes.
 - E. Rachel Craghead, born September 15, 1776 and died young.

These are some of the first Craghead (Craighead)'s in America

CRAGHEADS IN VIRGINIA LAND BOUNDRIES

In searching for historical data about the family it becomes necessary to know some of the boundary changes of the counties. In general the Cragheads have been found in Lunenburg, Bedford, Franklin, Montgomery and Floyd Counties prior to 1850.

As settlers in Virginia moved west, new counties were formed to meet the needs of the people. The original land division (county) was usually quite large and as more people settled in the county, smaller boundaries with additional courthouses were established due to the hardship of traveling great distances and of course the political ramifications. Boundary changes were usually the result of petitions signed by a large number of people. These changes were not always easy and resulted in some bitter battles before new boundaries were established.

Lunenburg County was established in 1746 and its boundaries at that time included the present counties of Lunenburg, Mecklenburg, Halifax, Henry, Charlotte, Pittsylvania, Campbell, Bedford, Franklin and Patrick. Lunenburg County was divided into two counties in 1752. The Staunton (Roanoke) River was used as the primary boundary in the division of the county. Lunenburg County was established north of the Staunton River, from the lower part to the extent of the county upwards. The new county formed south and West of the Staunton River was called Halifax.

Bedford County was formed from the western part of Lunenburg County in November 1763. Then in 1782 Campbell County was formed from Bedford County and in 1786 part of Franklin County was formed from Bedford County.

Halifax County was divided in 1767 when Pittsylvania County was formed. Pittsylvania County was then divided forming Henry County in 1777. Henry County boundaries were changed when Franklin County was formed in 1786 and again in 1791 when Patrick County was formed.

Franklin County was formed November 8, 1786 from Bedford County and Henry County. A long battle was fought in establishing this new county. Several petitions were filed for and against the formation of this county as early as 1779. John Craghead's name appeared on one of these petitions May 23, 1780 as being in favor of a new county being formed.

Cragheads in Montgomery County and later Floyd County resulted from William Craghead (grand son of John Craghead) and his family moving from Franklin County to Montgomery County some time between 1840 and 1850. Montgomery County was formed from Botetourt and Pulaski Counties in 1776-1777. Floyd County was formed in 1831 from Montgomery and Franklin Counties.

CRAGHEADS IN VIRGINIA EARLY SETTLERS

The first Craghead I have found record of being in Virginia was Roberd Craghad (Robert Craghead) in 1738. "Virginia Magazine of History" Volume 13 page 181 shows his name on a list of tithables of the Parish of King William in 1738. Virginia Genealogical Society Volume 31 No. 2, May 1993 states that a Robert Craighead born in Maryland deserted from Virginia Reg. at Maidstone on August 10, 1756. He had black hair. A second Craghead I have found record of being in the state of Virginia was John Craghead. A book titled "Marriages of Some Virginian Residents" 1607-1800 by Wulfeck states that he was born at Chesterfield Virginia in 1740. It is thought the Robert Craghead mentioned above is the father of John Craghead and other children. Robert is thought to have immigrated to this country sometime between 1715 and 1740. The children of Robert Craghead are believed to be Robert, John, Peter, Mary "Polly", and Charlotte. John and Peter Craghead are believed to be responsible for most descendents by that name living in Franklin County around 1800.

Reverend Alexander Craghead previously mentioned, spent some time in Virginia. He lived near the Cow Pasture River in Augusta County from 1749 until 1755. Some of his children were born during this time, but all members of the family moved to Sugar Creek, North Carolina about 1755 and Alexander died there in 1766.

William Craghead, the son of Thomas and Margaret Craghead of Delaware is known to have moved to Virginia. Records of St. Paul's Parish shows William owned land there from 1759 through 1779. Th "Virginia Magazine" Volume 63 – Hanover, September 13, 1758 listed William Craghead as an Elder. William was well known in Lunenburg County and died there February 10, 1803. He was the father of seven children.

The records of St. Paul's Parish in 1772 states the Samuel Clark was paid one Pound for making a coffin and digging a grave for Alexander Craghead (probably Rev. Alexander Craghead).

WHAT WAS THE AVERAGE HOME LIKE IN
FRANKLIN COUNTY, VIRGINIA
IN 1786

The information was gathered from “Franklin County, Virginia 1786 – 1986, A Bicentennial History”. Clearly, it is difficult to describe a “typical” Franklin County resident of 1786. It is possible, however, to describe a statistically “average” household, based on the land and personal property tax books and Robert Woods’s “List of White People & Buildings” in 1785. From these sources the average household or farmstead appears to have contained about six people, including father, mother, children, and perhaps a brother or sister of one of the parents. The neighbors on the next farm were liable to be relatives, either by blood or by marriage. The family probably lived in a one-room log dwelling with a mud-and-stick or stone chimney; if there was any other structure on the farmstead it likely was a log kitchen. Despite the traditional notion that the backcountry contained abundant cheap land available to all, the odds were about even that the family rented its farm rather than owned it. The farmstead comprised about three hundred acres, most of them unimproved. The average family owned no slaves but relied on its own labor to tend the crops and livestock. Tobacco, corn, and garden crops were grown, and the family owned a couple of horses, half a dozen head of cattle, and ten or twelve hogs. The household furniture was sparse: a few beds, a table, four or five chairs, a chest or two, and odds and ends of cooking and eating utensils were jammed into the small dwelling. It was a difficult, hand-to-mouth existence for most such families, barely above the subsistence level. When crops were good, the non land owning family might eventually be able to purchase some real estate.

CRAGHEADS IN VIRGINIA FRANKLIN COUNTY

In researching records of early settlers in this area, two brothers, John and Peter Craghead were the first Craghead's found in what is known as Franklin and Henry Counties. The first records on Peter Craghead were in Henry County in 1777 and the first record of John Craghead was in 1770 in Amherst County. These brothers raised their families and died in Franklin County. Both brothers recorded their Will at Franklin County's courthouse at Rocky Mount. Marriage records, census records and John's Will identify most of the children of these two brothers. John is thought to have 12 children and Peter possibly 3 to 5. It is also noted that neither brother could read or write.

John Craghead was active in the affairs of the county as was found when he signed a petition for the formation of Franklin County. Old court records show that in February 1788 John Craghead, Richard Booth, Richard Compton and Phillip Rasley or any three of them are appointed to view a road from Hales Ford on Staunton River across the county South, to cross Blackwater River near John Cragheads and to lead into the road that goes by the Black place at the mouth of Snow Creek and make a report there of. In August 1788 the court ordered that leave is granted to John Craghead to build a water grist mill on Gills Creek, he being proprietor of both sides of the said creek.

A book titled "Marriages of Some Virginia Residents 1607-1800" Vol. 2 by Wulfec states that John Craghead was born at Chesterfield Virginia in 1740 and that he married Jane Dicia Maxey from Lynchburg Virginia, who was born in 1747. The book also states the John died in Franklin County June 1808 and that Jane died at Hales Ford Virginia in 1833. The book listed a son Timothy who was born in 1777.

Amherst County Deed Book C page 37 – March 5, 1770 John Craghead sold, for 40 pounds, 170 acres on Lackeys thoroughfare and both sides of North branch Davis Creek to John and Agnes Key.

December 6, 1773 John Craghead and wife Jenny, ac, to John Boles, Buckingham County for 67-10 pounds for surveys of 309 acres on both sides of Lackey's Mountain and Corbin Creek and North side Davis Creek lines.

The Virginia Taxpayers 1782-1787 lists John as paying a poll tax and tax on two slaves in Bedford County. John's name appears on a petition dated May 23, 1780 to the General Assembly for a new county to be formed on the south side of the Staunton River, then in Bedford County. From the land books in the land office at Richmond Virginia: John Craghead purchased 270 acres on the South side of Blackwater River adjoining Samuel Smith June 1, 1784.

CRAGHEADS IN VIRGINIA
FRANKLIN COUNTY

Franklin County Virginia 1800 Tax List

Name	Free Tithables	Horses	Slaves 16+	Slaves 12-16
Stephen Craghead	0	0	0	0
John Craghead Sr.	3	11	1	0
John Craghead Jr.	1	3	1	0
William Craghead	1	1	0	0
Robert Craghead	1	2	0	0

John Craghead's Will was found recorded in Franklin County courthouse at Rocky Mount Virginia provides additional insight into John's family. Peter Craghead's Will is also found recorded there, but does not list his children. The content of both Wills are included in this book.

Elizabeth Hale, widow of Richard Hale, is listed in 1786 as owner of 162 acres of land. In 1805, 162 acres comprises a plot owned by John Craghead, which he purchased from the children of Richard Hale on February 4, 1798. John Craghead and Elizabeth Hale were married, April 3, 1789.

From a book titled "Franklin County, Va. 1786-1986, A Bicentennial" page 49; There is a court order in Bedford County Virginia stating that on July 25, 1780 John Craghead was sent to prison for being a Loyalist. It was felt he was a sympathizer for the English. He was ordered to prison for six months and fined 1000 pounds.

There is some indication that John could have been a Quaker, but there is some doubt at this time whether this may be true or not.

FRANKLIN COUNTY
The Will of John Craghead

In the name of God Amen, I, John Craghead of Franklin County being of sound mind and perfect memory, thanks to almighty God do make and ordain this my last Will and testament in manner and form following. I recommend my soul to God who gave it hoping through the merits of my Savior Jesus Christ to receive pardon and forgiveness from all my sins. My body I desire it may be decently buried at the discretion of my executors here after I have disposed of my estate which it hath pleased God to help me with in this world in the following manner and form (Viz):

Item – First it is my desire that all my just debts should be paid.

Item – I give and bequeath to my son John Craghead the land on Staunton River that he now lives on and also the land I bought of Simmons adjoining it.

Item – I give and bequeath to my wife Betty Craghead, Molley Allen, Susannah Key, Nancy Hale, Jane Hale, Robert Craghead, Dicey Maxey, Ester (Easter) Burrell, William Craghead, Timothy Craghead, Isaiah Craghead, and to Lucy Robinson Craghead two hundred pounds each to be raised out of my estate to them and their heirs forever, and also my wife is to have little Jerry her life time or widowhood and then to go to my daughter Lucy and she is to have a feather bed and furniture.

Item – My desire is that my daughter Lucy Robinson Craghead have her schooling out of my estate.

Item – My desire is if any of my children should die without heir his or her part to be equally divided amongst the rest of my children and should there then be a balance left the same to be equally divided amongst them all.

Item – I do constitute and appoint John Craghead and Robert Craghead executors of this my last Will and testament hereby revoking and disannulling all former Wills and testaments confirming this and no other to be my last Will and testament in witness where of I the said John Craghead here set my hand and seal this the Twenty Ninth day of May in the year of our Lord 1808.

His
John X Craghead (seal)
Mark

Sealed, signed & delivered in the presents of George Parker and Josiah Ferguson
Teste – Nicho. Robinson, Wm. Wright, Zeb. Maxey & Ben. Watts

FRANKLIN COUNTY
The Will of John Craghead

Item – It is my desire that all my movable property be sold as soon as possible after my decease and the money equally divided among them all and the land as soon as convenient to be sold also and that equally divided.

At a court held for Franklin County July 4, 1808.

This last Will and testament of John Craghead deceased was proved by the oath of Nicholas Robinson, William Wright and Benjamin Watts, three of the witnesses thereto, and ordered to be recorded. And on the motion of John Craghead and Robert Craghead the executors herein named, who made oath as the law directs, and together with Isaiah Craghead, James Hail and George Radford their securities entered into and acknowledged their bond in the penalty of four thousand pounds conditioned as the law directs. Certificate is granted them for obtaining a probate in due form.

Teste: James Callaway

The list below identifies the known children of John Craghead

1. Jane (Jenny) Craghead born about 1764
2. Susannah (Suckey) Craghead born September 1765
3. Nancy (Ann) Craghead born about 1766
4. Dicey Craghead born about 1768
5. Molly (Mary) Craghead born about 1770
6. Robert M. Craghead born September 22, 1772
7. John Craghead Jr. born September 25, 1774
8. Ester (Easter) Craghead born about 1775
9. William Craghead born about 1776
10. Timothy Craghead was born in 1777
11. Isaiah Craghead born September 10, 1782
12. Lucy Robinson Craghead born in 1800

The above information is documented in a book on the Maxey family page 545 and a copy is located in the Roanoke Public Library.

NOTES ON JOHN CRAGHEAD & JANE MAXEY

Research has indicated that Jane Leodicia Maxey may have been from Goochland Co. Va. I searched the marriage records and John and Jane's marriage was not recorded in Goochland County. I did find that in the general index to Deeds, Wills etc. two Maxey's were listed. November 20, 1733 John Maxey was the Grantee and William Maxey was the Grantee (Deeds). On April 12, 1748 Walter Maxey was the Grantee and Silvanus Maxey was the Grantor (Deeds). Jane's father was Walter Maxey so this could be a connection to Goochland Co. Goochland Co. was formed in 1728 from Henrico Co. that was formed in 1634.

Since John Craghead was listed as being from Chesterfield Co., I went to the courthouse at Chester Virginia and found that Chesterfield County was formed in 1749, but they did not keep records of marriages and maybe other records until 1771. If John and Jane were married in Chesterfield Co., there would have been no official record kept. Chesterfield Co. was also formed out of Henrico County.

I stopped by Amelia County Virginia courthouse since it was in the general area to see if they might have something there. One Craghead was listed. George Craghead married Prentonella Lamkin, daughter of Peter Lamkin September 25, 1786. George is covered in the "Craighead Family" by Rev. James Geddes Craighead. Marriage records in Amelia County start in 1735

I have read that Jane was from Lynchburg, Virginia so I checked Campbell County to see if they had any records of her marriage to John. Campbell County was not formed until 1782 so they were not married there. Campbell County was formed from Bedford County that was formed in 1754 and there was no record of their marriage in Bedford County. I ordered two micro film from the Roanoke library on Goochland County. Goochland County marriage bonds 1730-1810 and Goochland County marriage register 1730-1853. No Craghead's or Maxey's were found listed in these records.

I stopped by the Amherst County courthouse and checked their records. John and Jane owned land in Amherst County as early as 1770. Amherst County was formed in 1761, but no record of their marriage was found there.

Know all men by these Presents that we John
Craghead John Ayers } am held firmly
bound unto James Wood Esq. Governor
Chief Magistrate of the State of Virginia
in the sum of one hundred fifty Dollars
to whose Payment well truly to be made
to the said James Wood or to his Successors
we bind our selves Heirs assigns Executors
heirs Exors and Administrators jointly Severally
firmly by these Presents sealed with our
Seals & dated this 2th day of October 1799.

The Condition of the above Obligation is
such that when there is a marriage
solemnized to be had & solemnized
between the above bound John Craghead
& Betsy Robinson now if there shall be
no lawful cause to obstruct the said
Marriage then this Obligation to be void
else to remain in full force & Virtue
Signed & Delivered }
In Presence of }
John Craghead
John Ayers

MARRIAGE BOND FOR JOHN CRAGHEAD AND BETSY ROBINSON

We the undersigned all men of the County of Loudoun
 the County of Loudoun — are hereby and
 lawfully bound unto Patrick Henry Esq. Governor or Chief
 Magistrate of the State of Virginia in the sum
 of £100 Pounds. to the which payment we by
 Treaty to be made to the said Patrick Henry or his
 Successors we bind ourselves & each of us, Our Executors
 of Our Heirs & our Administrators jointly & severally
 firmly by these Presents sealed with Our seals &
 Dated this 3rd Day of April — 1786

The Condition of the Above Obligation is
 such that whereas there is a Marriage shortly
 intended to be had & solemnized between the above
 named John Craghead and Elizabeth Hail
 now if there shall be no Lawful Cause to
 obstruct the said Marriage then the Above Obligation
 shall be void & otherwise it shall remain in force

John Craghead
 Elizabeth Hail
 John Craghead
 Elizabeth Hail



MARRIAGE BOND FOR JOHN CRAGHEAD AND ELIZABETH HAIL



THE HOME OF JOHN CRAGHEAD, BUILT IN 1799, FRANKLIN CO. VIRGINIA

This home was built by John Craghead for his third wife Elizabeth Robinson. Construction is thought to have started about 1799 or soon thereafter. This photo was taken in 2005 and the house was in good repair. The house is located in Franklin Co., Virginia on Smith Mountain Lake. Take route 122 South of Moneta, Virginia and turn left on state route 616 (Scruggs Road) and follow it to state route 654 (Windless Road) and turn left. Follow state route 654 until a block before it dead ends at Smith Mountain Lake. The address is 1609 Waterside Circle.

MAP OF THE AREA IN WHICH JOHN CRAGHEAD BUILT HIS HOME IN FRANKLIN COUNTY

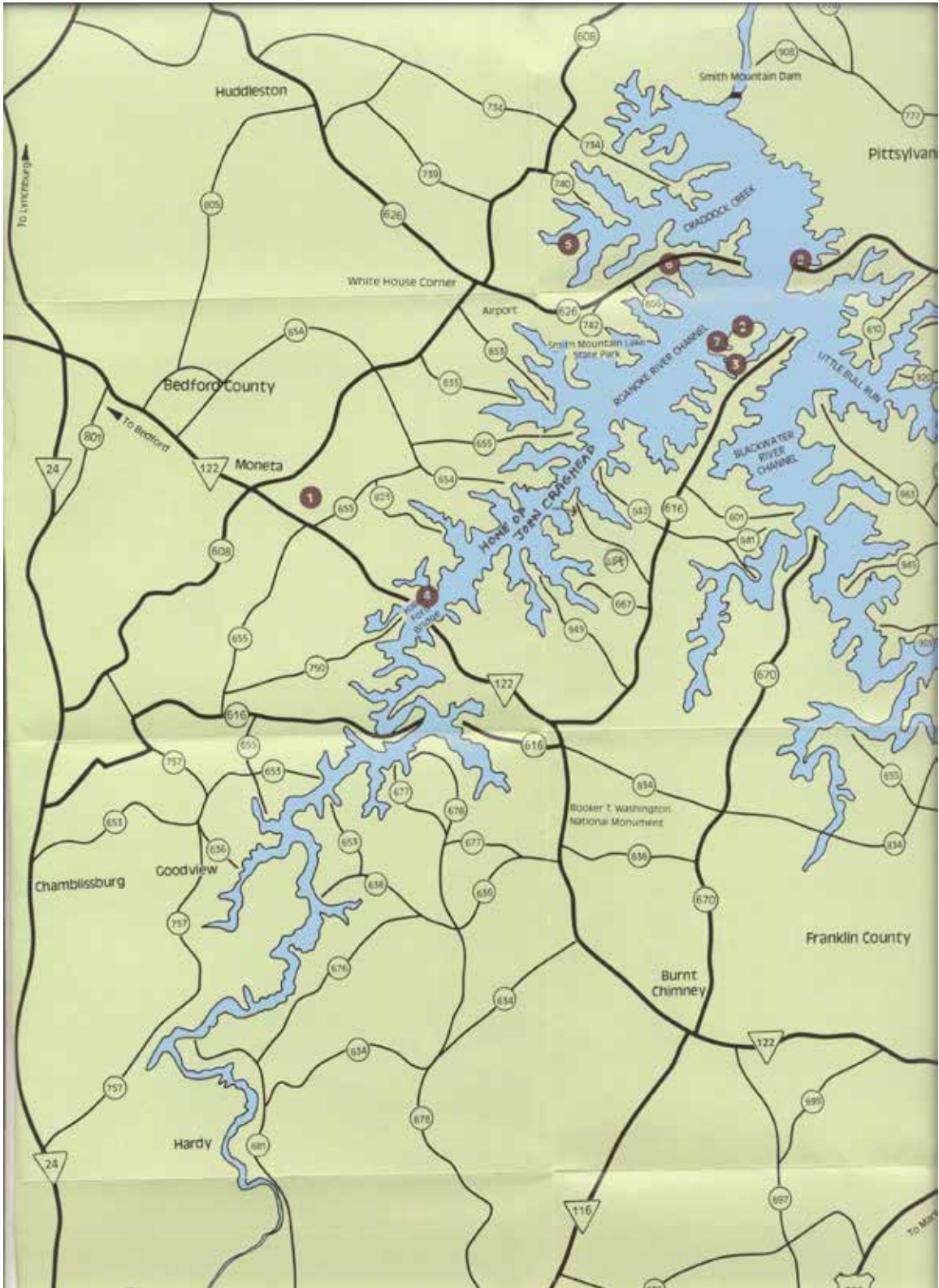

THE FAMILY OF JOHN CRAGHEAD

John Craghead was born about 1740 at Chesterfield, Virginia and died in June 1808 in Franklin County, Virginia. He was married three times. His first wife was Jane Leodicia Maxey (Jenny) and they had eleven children together. It is thought that John and Jane were married about 1762 or 3. Jane is thought to have died some years prior to her father's Will being written in 1791. John's second wife was Elizabeth Hale and their marriage bond was April 6, 1786. The minister marrying them was Robert Jones and the surety was John Kemp. John and Elizabeth Hale did not have any children together. John's third wife was Elizabeth (Betty or Betsy) Robinson and they were married October 28, 1799 in Bedford County and had one daughter together. Betsy was the daughter of Lucy Robinson.

Jane Maxey was the daughter of Walter and Mary Netherland Maxey and Jane was probably born in Goochland Co., Virginia. Since Walter Maxey had requested in his will that Jane's children have a share of his real and personal property equal to that of one of his own children, It was necessary for John Craghead to come into court in January 1798 and acknowledge that he was guardian of his minor children, William, Timothy, and Isaiah, and to be bonded to cover their share of their grandfather's inheritance. The older Craghead children were also included in the chancery suit fined on May 8th for the purpose of having commissioners appointed to sell some of Walter's land.

Children of John and Jane Maxey Craghead:

1. Jane (Jenny) Craghead, born about 1763 and married James Hale, October 2, 1786 in Franklin County, Virginia.
2. Susannah (Suckey) Craghead, born about September 1765 and married George Key (born 1753 in Amherst Co., Va., died January 14, 1836 in Calloway Co., Mo.) on August 22, 1785 in Bedford County, Virginia.
3. Nancy (Ann) Craghead, born about 1766 and married James Lewis Hale, July 20, 1789 in Franklin Co. Virginia.
4. Dicey Craghead, born about 1768 and married Hail Maxey, November 3, 1789 in Bedford Co., Virginia.
5. Mary (Molly) Craghead, born about 1770 and married Thomas Allen December 23, 1790 in Bedford Co., Virginia.
6. Robert M. Craghead, born September 22, 1772 in Bedford Co., Va. and died December 7, 1857. Robert married Nancy Powell, November 18, 1792 in Franklin Co., Virginia.
7. John Craghead Jr., born September 25, 1774 in Bedford Co., Va. and died January 24, 1859 in Franklin Co., Virginia. John married Sally Powell January 2, 1794 in Franklin Co., Virginia.
8. Hester (Easter or Ester) Craghead, born about 1775 and married John Burdett.
9. William Craghead, born about 1776 and married Jean Dunn January 13, 1800 in Franklin Co., Virginia.

THE FAMILY OF JOHN CRAGHEAD
(continued)

10. Timothy Craghead, born in 1777 and married Mary (Polly) Agee December 23, 1802 in Franklin Co., Virginia (marriage bond was dated December 6, 1802). Mary was the daughter of Matthew and Mary Ligon Agee.
11. Isaiah Walter Craghead, born September 10, 1782 in Bedford Co., Va. and married Feminina Robinson December 22, 1802 in Bedford Co., Virginia.

Daughter of John and Elizabeth Robinson Craghead:

12. Lucy Robinson Craghead, born in 1800 and married James English January 27, 1820.

John had a home built for his third wife Elizabeth Robinson by Abram P. Paul and was believed to have been started in 1799. It is believed that his son John Craghead Jr., Townsend Craghead, Robert Alfred Craghead and Joseph Bruce Craghead all lived in the house a one time. Joseph Bruce Craghead grandson of Townsend recalled that he saddled Townsend's horse for him and Townsend rode to Scruggs and voted. Townsend returned home and died that night. The grounds around the house were always kept meticulously and there was never a hoof print to be found anywhere in the yard.

THE MAXEY FAMILY

The following information was obtained from FamilySearch.Com:

The parents of Jane Leodicea Maxey are listed as Justinian Walter Maxey, born about 1716 at Northants, Maxey, England and died August 1791 in Virginia. He married Mary Ann Netherland about 1739. Mary Ann was born about 1723 at Powhatan, Virginia and died in 1816 at Hales Ford, Virginia. The mother of Walter was Mary Susanna Gates, born abt. 1694 at Northants, Maxey, England. The father of Walter was Edward Maxey, born abt. 1690 at Northants, Maxey, England. Their marriage date was not given.

The father of Mary Ann Netherland was listed as John Netherland and was born abt. 1697 at Powhatan, Virginia. No information was given on Mary Ann's mother.

THE WILL OF WALTER MAXEY
Franklin County Will Book 1

Page 69. Will. I, Walter Maxey of Franklin County, Virginia, of sound memory

To my son Josiah Maxey – 200 acres whereon he now lives, lying on Black Water (River) being in Franklin County.

To my son-in-law John Craghead – 200 acres whereon he lives in B on Black Water River. Also, the bed I lent to my daughter, Jane Craghead.

To my daughter Lucy Cowden, after my wife's death – the bed which she has now in possession.

To my daughter Susannah Syllivan, after my wife's death – the bed which she has no in possession.

To my daughter Ester Camp (Kemp) – the bed I lent her, which she has now in her own keeping.

To my wife Mary Maxey – I lend her my whole estate, real & personal (except the above mentioned things already given) during her natural life or widowhood, and after her death, to be equally divided among my children, Jesse Maxey, Walter Maxey, Josiah Maxey, Jeremiah Maxey, Lucy cowden, Susannah Syllivan, Ester Camp, and likewise, John Craghead's children that he had by his first wife, Jane, to have an equal share with 1 of my children.

To my granddaughter Mary Craghead – 1 cow and calf.

Executors: Josiah Maxey & Jeremiah.

Signed March 5, 1791 – Walter (XX his mark) Maxey. Wit – John Maxey, Barnebust (Barnabas) (+ his mark) Maxey, Jonathan Barnard.

At September 1791 Franklin County Court, the Will was produced in court by executors Josiah Maxey & Jeremiah Maxey & proved by the oaths of the 3 witnesses, and OR. Executor Walter Maxey (sic) was granted a certificate for obtaining probate. The other executor refused to join in the probate.

Sirs you will please to grant m^r. John
Craghead Licence to marry my Daughter
Betsey Robinson she is of Age and I
give my Consent Freely, and you
will Oblige y^r yourse &c
Test.
Lucy Robinson
Nicho. Robinson
Oct. 28 1799

PERMISSION LETTER FOR JOHN CRAGHEAD TO MARRY BETSEY ROBINSON

THE FAMILY OF JOHN AND JANE MAXEY CRAGHEAD
(continued)

1. Jane (Jenny) Craghead, born about 1764, died after 1850 in Lawrence Co. TN. and married James E. Hale, (son of Richard and Elizabeth Hale) October 2, 1786 in Franklin Co., Va. No other information is known about her family at this time. Their marriage bond is recorded in Franklin Co., VA on October 2, 1786 with Richard Edmundson as Surety.
2. Susannah (Suckey) Craghead, born September 1765 and married George Key August 22, 1785 in Bedford County, Virginia. George Key was born in 1753 in Amherst Co., Va. and died January 14, 1836 in Callaway Co., Mo.

“The Virginia Genealogist Vol. 18 contained information about Susannah and her husband George. When George Key’s first term of enlistment expired in 1778, he returned home to Amherst County, stayed a short time and went to Bedford Co., Va. where he remained until his reenlistment November 1779 (Revolutionary War pension application, George Key, widow Susannah).

According to Robert Craghead’s affidavit, he had known George Key two or three years before the marriage with his sister Susannah. The marriage was performed by the Rev. Mr. Salisbury in Bedford County Virginia, in a church about 15 miles from her fathers house. Her father lived South of the Staunton River in that part of Bedford County which became Franklin County in 1786. George and Susannah Craghead were married August 22, 1785 (Bedford Co. Marriage Register).

Susannah was about 20 years old at the time of her marriage. She was 74 years of age when she made an affidavit in Missouri in April 1840 (Revolutionary War Pension application). This places her birthday in September 1765. George was born about 1753.

George and Susannah probably lived on the South side of the Blackwater River in Bedford County on 100 acres of land which John Craghead gave to them in 1786 (Franklin Co. deed book). In 1809 John and Robert Craghead Executors of John Craghead deceased, sold to George Key 106 acres on the North side of Blackwater River.

George and Susannah along with some of their children moved to Callaway County Missouri in 1831. George died there January 15, 1836 and Susannah sometime after 1840. George and Susannah had the following children:

- A. George T. Key, married 1st Nancy Hale in 1810 and 2nd Jane Humphreys.
- B. Martin Key, married Malvinia _____.
- C. Arphaxad Key, married Elizabeth Snidow, 1815 of Giles County, Va.
- D. Susan Key

THE FAMILY OF JOHN AND JANE MAXEY CRAGHEAD
(continued)

- E. Jerusha (Derusha) Key, born March 4, 1795 and married Walter Kemp in 1815, Franklin County, Virginia.
 - F. Adonijay Key
 - G. Urijah Key, married Nancy Turner in 1814 in Bedford Co., Va.
 - H. Jesse W. Key, married Sally Bolton in 1826 in Giles Co., Va.
 - I. Joanna Key, married Isaac Agee July 6, 1822 in Franklin Co., Va. They moved to Callaway Co., Mo. in 1830.
3. Nancy (Ann) Craghead, born about 1766, died after 1850 in Pulaski Co. Ky. and married James Lewis Hale July 20, 1789 in Franklin Co., Va. No other information is known about Nancy at this time. Their marriage bond is recorded in Franklin Co., VA July 20, 1789 with Thomas Camp as Surety.
4. Dicey Craghead, born about 1769 in Franklin Co., Va. and married Hail Maxey November 3, 1789 in Bedford Co., Va. The Marriage bond is recorded in Franklin Co., VA October 25, 1789 with Stephen English as Surety.
- A. William Maxey
 - B. Delilah Maxey, born about 1792 and married Anderson Fambrough September 4, 1810 at Oglethorpe Co., Ga.
 - C. Stephen Maxey
 - D. Elizabeth Maxey, born about 1800 in Franklin Co., Va. and married William Baker DeGraffenried on October 2, 1815 at Oglethorpe Co., Ga.
 - E. Jane Maxey, born about 1803 and married John Jacks on July 15, 1817 in Oglethorpe Co., Ga.
 - F. Nancy Maxey
 - G. Bennett H. Maxey
 - H. Malinda M. Maxey
5. Mary (Molly) Craghead, born about 1770, and married Thomas Allen December 23, 1790 in Bedford Co., Virginia. No other information in know about Mary at this time. Their marriage bond is recorded at the courthouse at Rocky Mount, VA on February 6, 1790 with John Craighead listed as Surety.

THE FAMILY OF JOHN AND JANE MAXEY CRAGHEAD
(continued)

6. Robert M. Craghead, born September 22, 1772 in Bedford Co., Va. and died December 7, 1857. Robert married Nancy Powell, November 18, 1792 (marriage bond) in Franklin Co., Va. Nancy was born in 1776. The name of the surety was Robert Powell, her father. Robert and his family were on the Bedford Co. census of 1810. Robert and his family left Virginia and settled in Callaway Mo in 1819. The 1850 census showed that both were still living and had Catherine Craghead age 18, Sarah Kemp age 36 and George Kemp age 8 living in their household. The following are the family of Robert and Nancy Craghead:
 - A. William Craighead, born 1796 and married his double cousin Nancy Craghead May 13, 1822.
 - B. Solomon Craghead, born June 30, 1797 and died October 4, 1843. He married Elizabeth Dunlap November 13, 1828. They lived in Callaway Co., MO
 - C. Robert Craghead Jr., born May 1, 1803 and married Nancy Harriet Hughes on February 27, 1831 at Callaway Co., MO.
 - D. Jonathan Craghead, married Amanda Newbill
 - E. Stephen Craghead, born 1808 and married Nancy Blount March 11, 1834.
 - F. Elizabeth (Betsy) Craghead, born December 6, 1800 and died March 14, 1865. Elizabeth married Gabrael May December 4, 1823.
 - G. Mary Craghead, born January 14, 1811 and married Joseph Fisher November 6, 1827. Mary died April 12, 1878.
 - H. Sarah P. Craghead, Born August 26, 1813 in Bedford Co., Va. She married 1st George Hopkins Craghead April 15, 1830 in Callaway Co., MO. She married 2nd George W. Kemp and married 3rd James Kemp. Sarah died April 19, 1908.
 - I. Nancy Powell Craghead, born June 27, 1816 and married 1st Robert M. Kemp January 22, 1839. She married 2nd George H. Thomas March 25, 1870. Nancy died February 9, 1920.

7. John Craghead Jr., born September 25, 1774 in Bedford Co., VA and died January 24, 1859 in Franklin Co., VA. John married Sally Powell January 2, 1794 (marriage bond) in Franklin Co., VA. Sally lived to be 102 years old. Sally was the daughter of Robert (or Edward) and _____ Tuggle Powell. John and Sally lived to celebrate their 65th wedding anniversary and both are buried on their farm near Scruggs Virginia. John had cancer of the eye, but do not know if that was the cause of his death.

John was listed on the tax list of Franklin county of 1800 as having 1 free tithable, 3 horses and 1 slave over 16 years of age. John's name was also mentioned in his fathers Will giving him land on which he was living on the Staunton River (Roanoke)



TOMBSTONE OF JOHN CRAGHEAD JR. NEAR THE HOME HIS FATHER BUILT.
PHOTO TAKEN MAY 17, 2005.



WIFE OF JOHN CRAGHEAD JR., GRAVE IS NEAR HER HUSBAND'S GRAVE.
PHOTO WAS TAKEN MAY 17, 2005.

THE FAMILY OF JOHN AND JANE MAXEY CRAGHEAD

(continued)

and adjoining land he purchased from Simmons. He was also executor of his father's Will along with his brother Robert. John owned 550 acres of land for some period of Time.

Their home was about a mile from the Staunton River and was built during slavery time from brick made on the farm. John owned several slaves. After John and Sally's death, legal suit to settle the estate was held in Bedford County Circuit Court.

Information about this settlement can be found in file # 2267. A copy of an auction sale from this file dated September 17, 1877 is attached. The following is a listing of the children of John and Sally:

- A. Virginia (Jane) Craghead, born in 1794 in Franklin County, Va. and married Robert Wesley Mattox March 14, 1814 (marriage bond). John Mattox is listed as Surety.
- B. Catherine T. Craghead, born 1796 in Franklin County, Va. and married Dr. John Spencer James January 17, 1815 (marriage bond).
- C. Frances (Fannie) Craghead, born in 1796 in Franklin County, Va. and married Thomas Mitchell about 1815.
- D. Nancy Craghead, born 1801(2) in Franklin County, Va. and married her double cousin William Craighead May 13, 1822. The marriage bond is recorded in Franklin Co., VA May 13, 1822 with Townsend Craighead as Surety.
- E. Robert (Robin) Craghead, born about 1802 in Franklin County, Va. and married Catherine _____ .
- F. Townsend Craighead, born in 1803 in Franklin Co., Va. and married Sarah Jane Bernard. Their marriage bond is recorded in Franklin Co., VA January 24, 1824 with Westley Mattox as Surety. Townsend died November 7, 1899. Townsend and Sarah had the following children:
 - (1). Sarah Frances (Fannie) Craghead married James H. Bradley. Their marriage bond is recorded at the Franklin Co., Courthouse May 19, 1853.
 - (2). Jemima Craghead
 - (3). Robert Alfred Craghead, married Fannie Morgan and they had the following children: (Robert served in the Civil War)
 - a. Robert William Craghead
 - b. Sallie Susan Lucy Craghead
 - c. Thomas Jesse Craghead
 - d. Alice Lucy Craghead
 - e. Joseph Bruce Craghead, married Lilly J. Lipscomb and they had the following children:
 - Joseph Warren Craghead
 - Willie Clayton Craghead
 - Erma Kathleen Craghead married Thomas Harrison McLaughlin Sr. (see page 26.2)
 - Elizabeth Edrie Craghead
 - Anita Ruth Craghead

THE FAMILY OF JOHN AND JANE MAXEY CRAGHEAD
(continued)

Jennings Bruce Craghead (born Nov. 8, 1914, died July 18, 1996
Lucy Craghead per Social Security records)
James Craghead
Clinton Carl Craghead married Dorothy Alice Dooley
Alma Joyce Craghead married _____ Obenchain



CRAGHEAD
Clinton Carl

Clinton Carl Craghead, 89, of Moneta, passed away Friday, March 8, 2013, at Runk & Pratt Nursing Home, Hardy. He was born on Tuesday, October 23, 1923, in Bedford County, a son of the late Joseph Bruce Craghead and Lilly Lipscomb Craghead. He was also preceded in death by his three brothers and three sisters.

He was a salesman with Murray & Bolling Chevrolet for 33 years, having retired in 1988, and was a member of Morgans Baptist Church and the Bedford Rifle Greys. He was also a veteran of the United States Army 15th Infantry 29th Division, having served in the European Theatre during World War II, where he was wounded and awarded the Purple Heart.

Surviving are his wife, Dorothy Alice Dooley Craghead; two daughters, Twyla C. Crisp and husband, Jerry, Sheree C. Saunders and husband, David, all of Moneta; a sister, Alma Obenchain, of Moneta; three grandchildren, Jennifer R. Nance, Erik D. Saunders, Autumn C. Saunders; and a great grandson, Tavion "Tay" Nance.

The family would like to thank the staff of Runk & Pratt and Carilion Bedford Hospice for their kind and compassionate care.

Funeral services will be held at 2 p.m. on Monday, March 11, 2013, at Morgans Baptist Church with the Rev. Rick Mallory officiating. Interment will follow in the church cemetery. The family will receive friends Sunday from 3 until 5 p.m. at Updike Funeral Home & Cremation Service, Bedford.

THE FAMILY OF JOHN AND JANE MAXEY CRAGHEAD
(continued)



McLAUGHLIN
Thomas Harrison

Thomas Harrison McLaughlin, 88, of Moneta, passed away on Saturday, April 6, 2013, at Carilion Roanoke Memorial Hospital.

He was born on Tuesday, September 30, 1924, in Prince Edward County, a son of the late Thomas H. McLaughlin Sr. and Erma Craghead McLaughlin. He was also preceded in death by a grandson, Mark McLaughlin; a son-in-law, Rufus Orange; and a brother, Richard Barbour.

He was a retired carman at N & W Railroad and was a member of Grace Memorial Baptist Church. He was also a United States Army Air Corps veteran having served during World War II.

Williams McLaughlin, of Moneta; five daughters, Gloria J. McLaughlin, of Roanoke, Erma M. Orange and Beth M. Foutz, both of Bedford, Cathy M. Chatman and husband, Charles, of Moneta, and Jan M. Stinnette and husband, Perry, of Huddleston; a son, Jerry L. McLaughlin and wife, Sharon, of Moneta; a sister, Jean M. Jordan and husband, Lloyd, of Moneta; two half sisters, Sarah B. Fowler, of Thaxton, and Joann B. Hill and husband, Alton, of Amelia; his aunt, Alma Craghead Obenchain, of Moneta; as well as 13 grandchildren; 14 great-grandchildren; and one great-great-grandchild.

The family requests those wishing to make memorials to consider the Moneta Lifesaving Crew, P.O. Box 497, Moneta, VA 24121.

Funeral Services will be held at 11 a.m. on Wednesday, April 10, 2013, at Updike Funeral Chapel, Bedford with the Rev. Greg Rogers and the Rev. Bryan Sheehan officiating. Interment will follow in Virginia Memorial Park. Arrangements by Updike Funeral Home & Cremation Service, Bedford, Va., 540-586-3304.

Updike
Route 460 West
Bedford, Virginia
540-586-3304

(see page 26)

THE FAMILY OF JOHN AND JANE MAXEY CRAGHEAD
(continued)

- (4). Calhoun Craghead
 - (5). Thomas Craghead
 - (6). Elma A. Craghead
 - (7). George Washington Craghead
- G. John (Unity) Craghead III, born September 21, 1805 and married Julia Ann B. Smith December 21, 1830.
- H. Theodosia (Docia) Craghead, born September 28, 1807 in Franklin Co., Va. and married Charles Thomas Holland. Their marriage bond was recorded at Franklin Co., VA February 26, 1827 with John Craghead listed as Surety.
- I. Charles Powell Craghead, born July 13, 1810 and died January 7, 1886 in Callaway Co., Mo. Charles married Elvira Ann Saunders March 6, 1832. Elvira was the daughter of Littleberry Saunders. Franklin Co. records show that Charles received \$900.00 from Robert Craghead for 219 acres of land March 4, 1849. It was soon after this date that Charles moved to Callaway Co., MO. Bedford County census of 1850 shows Charles P. Craghead as age 40 and a farmer with land valued at \$1,484.00. His wife was shown as being age 35.
- (1). William Berry Craghead, born December 11, 1832 and married Martha Ann Jeter. They had a son Robert Emmett Craghead, and I'm sure additional children.
 - (2). John Craghead, born 1834.
 - (3). Mary Frances Craghead, born 1836.
 - (4). Sarah J. Craghead, born 1840
 - (5). Cornelia Ann Craghead, born 1845/6
 - (6). Charles Powell Craghead Jr., married Eliza Hatcher (see attachment L)
The following children belong to Charles and Eliza:
 - a. Nealie Craghead
 - b. Lizzie Craghead
 - c. William Edward Craghead
 - d. Luella Craghead
 - e. Nora Craghead
 - f. James Spencer Craghead
- J. Elizabeth (Liby) Craghead, born about 1811 and married John "Silas" Booth February 26, 1832. Charles P. Craghead was listed as Surety
- K. Emily Craghead, born about 1815 in Franklin Co., Va. and married John Morgan.
- L. Thomas Lodowick Craghead , born in 1819 and married Lucinda T. Baker October 14, 1846. He died at Point Lookout MD September 26, 1864. A book titled "History of Patrick and Henry Counties Virginia" by Pedigo gives the following information:



Old Places, Old Faces

Old faces photograph shows the family of Charles P. Craghead and Eliza Hatcher Craghead. The picture was taken around 1900 at the family home place in the Union Church area near Irving in Bedford County. Pictured with the Craghead's are their children , left to right, Nealie, Lizzie, William Edward, Luella, Nora and James Spencer. James was the father of brothers Owen and Bill Craghead, who kindly shared this photo with the Bedford Bulletin.

THE FAMILY OF JOHN AND JANE MAXEY CRAGHEAD
(continued)

Mrs. Lucinda Craghead, widow of Thomas Lodowick Craghead, who was born in 1819 and died a prisoner at point lookout, MD, 1864, made her home near Preston, Henry County, Virginia. Mrs Craghead's family consisted of four daughters, namely, Sallie, who married John H. Matthews; Pocahontas, married John Coleman; Ruth Angeline, married Morgan A. Coleman, and Loula, married Samuel C. Hill.

M. Alexander Craghead, born about 1825.



Ruth Angeline (Angie) Craghead Coleman about 1933

THE FAMILY OF JOHN AND JANE MAXEY CRAGHEAD
(continued)

The Will of John Craghead

In the name of God Amen. I John Craghead Sr. of the County of Franklin and State of Virginia do make this my last Will and Testament to Wit:

1st It is my desire that all my just debts shall be paid.

2nd It is my desire that my beloved wife Sally Craghead shall have use of my estate real and personal during her natural life, and after her death all my estate to be sold to the highest bidder, my personal estate on a credit of _____, my land on a credit of one and two years, equal installments, the money arising from the sale of my estate to be divided among my children in the way that I shall hereafter direct; after accounting for what I have advanced to them which my account book which I have will show.

3rd It is my desire that my Executors which I shall hereafter appoint shall pay to Robert Mattox one equal share of my estate in trust for the benefit of my daughter Jane Mattox, the money to be put at interest after the death of my daughter aforesaid the money to be equally divided amongst her children.

4th It is my desire that my Executors pay over to John Mitchell son of Thomas Mitchell of Henry County one equal share of my estate in Trust for the benefit of my daughter Fanny Mitchell and after her death to be equally divided between her children.

5th It is my desire that my Executors pay over to my daughter Catherine T. James and equal share of my estate.

6th It is my desire that my Executors pay to my son Townsend Craghead one equal share of my estate.

7th It is my desire that my Executors pay to my son Robert's Children one equal share of my Estate.

8th It is my desire that my Executors pay over to my son John Craghead one equal share of my estate.

9th It is my desire that my Executors pay to my daughter Nancy Craghead one equal share of my estate.

10. It is my desire that my daughter Docia Holland shall have one equal share of my estate.

THE FAMILY OF JOHN AND JANE MAXEY CRAGHEAD
(continued)

The Will of John Craghead
(continued)

11th It is my desire that my son Charles Craghead shall have on equal share of my estate.

12th It is my desire that my Executors pay to Silas Booth one equal share of my estate in Trust for the benefit of my daughter Betsy Booth to be put to interest and the interest paid to her annually and at her death to be equally divided amongst her children.

13th It is my desire that my son Thomas L. Craghead, shall have on equal share of my estate.

And lastly I constitute and appoint Charles Holland, Townsend Craghead and Thomas L. Craghead to execute this my last Will and Testament.

Teste: Nathaniel C. Odenial
Vincent M. Bird
Stephen R. Holland
Charles R. Booth

At a Court held for Franklin County Virginia at the Court House on the 7th day of March 1859.

This the last Will and Testament of John Craghead Deceased was produced in Court and proved by the oath of Vincint M. Bird one of the subscribing witness hereto and continued for further proof. And on the 4th day of April 1859 this said Will was further proved by the Oath of Nathaniel C. Odineal another subscribing witness hereto and admitted to record. And on the 6th day of June 1859 on the motion of Charles Holland one of the Executors named in the said Will who made Oath and executed bond with security according to law, certificate is granted to obtain a probate of said Will in due form. Surety being reserved to the other Executors named in said Will to join in said probate when they think fit.

Teste: R.A. Scott cfe

WM. S. MYLER, AUCTIONEER.
COMMISSIONERS' SALE OF
VALUABLE
STAUNTON RIVER LAND.

Pursuant to a decree of the Circuit Court of Bedford pronounced on the 8th day of September, 1877, in the chancery suit of Craghead's Exo'r. vs. Craghead, &c. I shall as Commissioner named in said decree for that purpose sell upon the premises, by way of public auction,

On **WEDNESDAY, the 3rd Day OCTOBER, 1877,**

that valuable Tract of Land known as the "*John Craghead Place*," situated in Franklin county, on the line between that county and Bedford, immediately on Staunton river, and extending down said river on the Franklin side, from Radford's ford, adjoining the lands of George H. Cunningham, Jos. H. Rucker and others, containing in all 431 Acres. (old survey). There is upon this land a valuable

Two Story Brick Residence,

and all the usual improvements of an old settlement—while the land is of the finest quality, embracing a large portion of the

FINEST RIVER BOTTOMS.

The land is very desirable and such as is not often on the market. It will be sold in one or more tracts to suit purchasers.

Terms of Sale.

Cash sufficient to defray expenses of sale and costs of suit; the residue upon a credit of one, two and three years, for equal instalments, the purchaser giving bonds with good personal security, bearing interest from the day of sale, the title to be retained as a further security, the land to be subject to re-sale at the risk of the purchaser for default in the payment of the purchase money, in whole or in part.

JOHN R. THURMAN, Commissioner

September 17th, 1877.

THE FAMILY OF JOHN AND JANE MAXEY CRAGHEAD
(continued)

8. Ester (Easter) (Hester) Craghead, born about 1775 and married John Burrell/Burdett? and no other information is know about her and her family at this time. A marriage bond in Franklin County VA recorded a marriage February 7, 1820 between Betsey L. Craghead and John Burdett with Isaiah Craghead as Surety
9. William Craghead born about 1776 and married Jean Dunn on January 13, 1800 in Franklin County, Virginia. The name of the surety was Thomas Dunn. William Craghead was on the tax list in Franklin County in 1805, but no other information is known about William or his family at this time.
10. Timothy Craghead, born in 1777 in Virginia and his marriage bond to Mary "Polly" Agee was December 23, 1802 in Franklin Co., Va. Timothy died in Franklin Co. in 1809. The surety for Timothy and Mary's marriage was Matthew Agee, her father. Mary was the daughter of Matthew and Mary (Ligon) Agee. Their marriage bond is recorded in Franklin Co., VA December 6, 1802

Timothy first appears on the personal tax lists of Franklin County, Va. in 1803 and last in 1809. His wife appears in 1810 with the same amount of property that Timothy owned. Polly Craghead paid taxes on 117 acres of land in 1824, received from Matthew Agee, which was located on Gills Creek, Blackwater River Franklin County, Va. She is shown by the land taxes to have died in 1842.

According Agee history, Matthew Agee, father of Polly, was a French Huguenot. Having been persecuted, he left France and went to Holland. He fought with or for William of Orange and was given 600 acres of land in Virginia. There at Lanakin, Goochland County, the Huguenots settled, Matthew Agee among them. From there he moved to Franklin county. The Ligon family have traced their family lineage back to royalty a copy of which is attached. The following are the children of Timothy and Polly Craghead:

- A. William Thomas Craighead , born about 1808 in Pittsylvania Co.and died in 1894. William was married twice; 1st to Susannah Maxey (marriage bond March 6, 1828) James Maxey as Surety, and 2nd to Sarah Ann Grant July 21, 1870? Additional information on William is included later in this book.
- B. Elizabeth Craghead, born 1803 and died about 1838. She married Decovid (David) Mitchell March 12, 1821 (marriage bond and Caleb Maxey as Surety). Franklin County records shows Susanna Craghead married David Mitchell April 2, 1821, could be the same person.
- C. Jane (Jennie) Craghead, born 1804/10 and died 1835 or 1836. Jennie married John Trent August 13, 1824 (marriage bond recorded in Franklin Co., VA with William Heptinstall as Surety). They had no children.

THE FAMILY OF JOHN AND JANE MAXEY CRAGHEAD
(continued)

- D. John Henry Craghead, born June 26, 1808 and died in Brigham City, Utah June 16, 1864. John married Marsha Jane Ferguson December 1, 1837. Martha was born August 10, 1819 in Pittsylvania County, Virginia and died November 9, 1901 in Brigham City, Utah. Martha's parents were Tunstall Ferguson and Mary Martin.

John and Martha left Franklin around 1850 and moved to Smyth County, Virginia and stayed until about 1855-1856 when they moved to Brigham City, Utah. John and Martha had the following children:

- (1). William Henry Craghead, born in Franklin Co., Va. July 13, 1839 and died July 16, 1911 in Brigham City, Utah.
- (2). Mary Ann Craghead, born in Franklin Co., Va. December 16, 1840 and died in Brigham City, Utah February 16, 1878. She married George Ball Reeder.
- (3). Thomas Ladway Craghead, born in Franklin Co., Va. May 3, 1842 and died February 19, 1917 in Smithfield Utah.
- (4). George Washington Craghead, born in Smyth Co., Va. May 7, 1850 and died September 27, 1922 in Brigham City, Utah. George married Emma Harlow.
- (5). Nancy Adaline Craghead, born in Smyth Co., Va. July 12, 1852 and died July 19, 1930 in San Francisco, Ca.
- (6). Sarah Craghead, born in Smyth Co., Va. August 13, 1854 and died September 18, 1855.
- (7). Elizabeth Catherine Craghead, born in Brigham City, Utah October 17, 1856 and died February 4, 1914 in Brigham City Utah.
- (8). Joseph Hyrum Craghead, born Provo Utah October 3, 1858 and died January 29, 1939 in Brigham City, Utah.

Franklin County, Va. census records or 1810 and 1820 lists Polly Craghead as head of household. The census places Polly's age as being born between 1775 and 1784 and having two sons and two daughter born between 1800 and 1810. Polly probably died before 1841.

Know all men by these presents that we
Timothy Craghead & Matthew Agee
are held & firmly bound unto James
Monroe Esq Governor or chief magistrate
of Virginia for the term being out to his
successors in the sum of 150 Dollars
to the payment of what will truly
to be made we bind ourselves heirs
& firmly by these presents sealed with
our seals & dated this 6th day of
Decemr 1802. The condition of the
above obligation is such that whereas
there is a Marriage shortly intended
to be had & solemnized between the
above bound Timothy Craghead
& Mary Agee now if there shall be
no lawful cause to obstruct the
same then the above obligation to be
void else to remain in full force power
& Virtue.

Timothy Craghead Esq

Matthew Agee Esq

MARRIAGE BOND FOR TIMOTHY CRAGHEAD AND MARRY AGEE

THE FAMILY OF JOHN AND JANE MAXEY CRAGHEAD
(continued)

The Ridge Runner Vol. VI August 1976 shows the Franklin county, Va. Abstracts from Will book 1, page 398 had the following entry: inventory of estate of Timothy Craghead, deceased, January 18, 1810.

Lineage of Mary "Polly" Agee (Ligon)
To William the Conqueror

1. Mary "Polly" Agee, born about 1781, married Timothy Craghead
2. Mary Ligon, born about 1757 and married Matthew Agee
3. John Ligon, born about 1732 and married Mary Moseley
4. Joseph Ligon, born about 1704 married Judith Stewart
5. William Ligon, born 1682 and married Elizabeth Batte
6. William Ligon, born 1651 and married Mary Tanner
7. Thomas Lygon, born 1586 and married Mary Harris
8. Thomas Lygon, born 1560 and married Frances Dennis
9. Sir William Lygon, born 1512 and married Eleanor Dennis
10. Richard Lygon, born 1490 and married Margaret Geville
11. Anne Beauchamp, born about 1470 and married Richard Lygon
12. Elizabeth Stafford, born 1435 and married Richard Beauchamp
13. Sir Humphrey Stafford, born 1409 and married Eleanor Aylesbury
14. Humphrey Stafford, born 1384 and married Elizabeth Burdett
15. Ralph Stafford, born about 1354 and married Maud Hastings
16. John Stafford, born about 1337 and married Margaret Stafford
17. Margaret de Audley, born about 1318 and married Sir Ralph Stafford
18. Margaret de Clare, born 1293 and married Hugh de Audley or Audeley
19. Joan Plantagenet, born 1272 and married Sir Gilbert Clare
20. Edward I, King of England married (1) Eleanor, Queen of England
21. Henry III (1216 – 1272) married Eleanor of Provence
22. John I (1199 – 1216) married Isabella of Angouleme
Between 1189 and 1199, Richard I was King and not in our lineage
23. Henry II (1154 – 1189) married Eleanor of Aquitaine
Between 1135 and 1154, Stephen I was King and not in our lineage
24. Matilda married Geoffrey Plantagenet
25. Henry I (1100 – 1135), married Edith Matilda
26. William I, Duke of Normandy, King of England (1087-1100) married Matilda of Flanders

Sources other than Archive & Temple Records:

The Agee Family 1937, pp. 228-229.

The Ligon Family and Connections 1947. p. 543

THE FAMILY OF JOHN AND JANE MAXEY CRAGHEAD
(continued)

11. Isaiah Craghead, born September 10, 1782 and died August 22, 1864. He married Feminine Robinson December 27, 1802. They left Virginia and moved to Kentucky for two years and then on to Callaway, Co. Missouri. Isaiah always used the "i" in his last name. It is said that Isaiah made a practice of compounding various drugs and chemicals. His ledgers show many purchases of such items in large quantities. He is said to have been very capable in many ways. In fact, he lost his life trying to build some sort of building which only he knew how to build, even though he was up in years at the time. He fell and died a few days later. Isaiah gave 1 acre of land for a graveyard for all "whites" who wished to bury their dead there. The deed is recorded in Fulton, MO. The following is a list of their children:

- A. John Robert Craghead, born October 1, 1803 and died September 20, 1866. He married Sarah Hale October 28, 1823.
- B. Jane English Craghead, born February 21, 1805 and died May 19, 1871. Jane married Joseph P. Callaway April 28, 1839.
- C. George Hopkins Craghead, born November 18, 1806 and died October 12, 1832. He married his cousin Sarah Craghead, daughter of Robert M. and Nancy Craghead.
- D. James L. Craghead, born January 4, 1810 and died May 5, 1892. James was married twice, 1st Mary A. Williamson born July 25, 1825, 2nd Nancy Ashworth Mattox and James were married April 24, 1890. James was called "Walking Jim" as he always enjoyed taking long hikes. He did not father any children with either wife. He was a Baptist, while the rest of his family were Methodist. He was very close with his friend John "Unity" Craghead and may have changed to Baptist on that account. He would walk and ponder and had definite opinions on most things.

The following is an account written in the newspaper "Mexico Ledger":
100 Years Ago From The Ledger Of May 1, 1890:

Fulton, MO, April 24 – A notable wedding took place here at 2 PM today at the Baptist Church. James L. Craghead, one of the pioneers of Callaway County, having emigrated from Virginia in 1829, was married to Mrs. Nancy Maddox. "Uncle Jim" as he is generally called, is 81 years old, and is probably the most popular man in Fulton, as he is the best-known in the county, and the announcement of his wedding crowded the church with his friends until standing room was at a premium.

"Uncle Jim" Craghead had been a widower for about two years. Both he and his bride are well off. He is one of the best-known characters in Central Missouri, a keen politician, and woe be the candidate whom he opposes.

THE FAMILY OF JOHN AND JANE MAXEY CRAGHEAD
(continued)

He is a Hard-Shell Baptist and will not enter a church where an organ is played. He has voted 15 times for Democratic candidates for president, and he marries a most estimable lady in her sixtieth year, and the match is in every respect suitable. The presents from his friends number over 200.

- E. Isaiah Washington Craghead, born February 28, 1813, and died March 31, 1873. He married Susan Bethena Kemp December 31, 1840. Susan was born September 9, 1817 and died December 26, 1865. She was the daughter of Walter and Derusha (Key) Kemp. The Kemp bible documents the following children:
- (1). George Washington Craghead, born May 17, 1842 and married Emily Alice Callaway January 13, 1870.
 - (2). Sarah Holland Craghead, born December 11, 1843 and died August 16, 1864 unmarried.
 - (3). Nancy Jane Feminine Craghead, born December 24, 1845 and died April 24, 1884. Nancy married James Thomas Houseman August 19, 1866.
 - (4). James Robert Walter Craghead, born November 22, 1847 and died November 5, 1895. He married Cordelia Jennings.
 - (5). Alfred Isaiah Craghead, born December 8, 1849 and died October 4, 1884. He married Catherine D. Clingman October 23, 1879.
 - (6). Peter Jackson Craghead, born April 27, 1852 and died August 29, 1901. He married Susan F. Clingman October 23, 1879.
 - (7). William Thomas Craghead, born December 19, 1853 and married Elizabeth Ann Kemp October 26, 1876.
 - (8). Marion Theodore Huodon Craghead, born February 11, 1856 and died May 9, 1859.
 - (9). Morgan Monroe Craghead, born February 11, 1856 and died May 9, 1859.
 - (10). Warren Humphrey Craghead, born February 1, 1860 and died September 23, 1930. He married Emma Jane Faubion October 10, 1897.
- F. William Arthur Breckenridge Craghead, born September 6, 1815 and died October 23, 1898. He married his second cousin Nancy C. May February 25, 1848. Nancy was born February 15, 1830 and died April 19, 1889. Nancy was the daughter of Gabrael and Elizabeth (Craghead) May. William and Nancy had the following children:
- (1). John Gabrael Craghead, born November 17, 1849 and died April 5, 1875 unmarried.
 - (2). Elizabeth Feminine (Betty) Craghead, born March 7, 1851 and died August 21, 1883 unmarried.

THE FAMILY OF JOHN AND JANE MAXEY CRAGHEAD
(continued)

- (3). Frances Ann (Fannie) Craghead, born October 13, 1852 and died May 19, 1902. She married Thomas Fisher April 9, 1886 (she was the second wife of Thomas, who was her cousin). They did not have any children.
 - (4). Isaiah Robert Craghead, born September 11, 1854 and married Nellie Madigan July 7, 1889.
 - (5). Nancy Ida Craghead, born December 28, 1856 and died January 6, 1910. She married her second cousin John Lee Hendrix November 23, 1887.
 - (6). William Henry Craghead, born October 30, 1858 and died September 1, 1918. He married Mary Catherine Allen March 14, 1883.
 - (7). James George Craghead, born March 29, 1863 and died March 27, 1889 unmarried.
 - (8). Thomas Austin Craghead, born March 27, 1865 and died March 17, 1950. He married Martha Fox June 27, 1900.
- G. Nancy Feminetta Craghead, born January 16, 1818 and married James William Bradley June 8, 1847. Nancy died November 5, 1896. They had one daughter.
- (1). Lucy Jane Feminetta Bradley, born April 21, 1848 and died November 7, 1863.
12. Lucy Robinson Craghead, born in Franklin Co., Va. about 1800-1802 and married James English January 24, 1820 (marriage bond in Franklin Co., VA). No other information about Lucy and her family is known at this time. Isaiah Craghead was listed as the Surety on the marriage bond.

THE FAMILY OF PETER AND MARY CRAGHEAD

The first record found on Peter Craghead was in Henry County, Virginia when in 1777 at age 27, he renounced allegiance to Great Britain and swore his allegiance to the Commonwealth of Virginia. This places Peter's birth date about 1750. Unlike his brother John very little is known about Peter and his family. Tax Lists of Virginia shows Peter as paying taxes in Henry County in 1778, 1779 and 1780. Peter recorded his Will at Rocky Mount Courthouse in Franklin County in book 1 page 1 on March 18, 1786. The Will mentions his wife's name as being Mary and she along with a brother John Craghead and Richard Radford were named as executors. The Will states that they had children but their names are not known. Peter could not read or write as he signed his Will with his mark.

Census records and marriage records indicate that Peter and Mary could have had 3 to 6 children. The following names appear to be names of children of Peter and Mary (not proven):

1. Mary Craghead, born about 1771
2. John Craghead, born about 1773
3. Shelton Craghead, born about 1775, guardian bond of Robert Camp, was appointed guardian of Shelton Craghead December 6, 1790, an orphan child of Peter Craghead.
4. Martha Craghead, born about 1779
5. Peter Craghead, born about 1781
6. Sarah (Sally) Craghead died August 6 1887 and was married to _____ Bernard *
"An Old Virginia court, 1786 – 1789" by Wingfield states that the Will of Peter Craghead was exhibited in court September 4, 1786, which could mean Peter died between March 18, 1786 and September 4, 1786.

It appears that Peter and Mary both died around 1786 based on a statement in Deed Book 1 pages 151-3. Peter's farm was sold for his orphans (see attachment E page 144).

"Franklin County, Va. 1786-1986, A Bicentennial History" page 75

This article lists Richard Edmondson as a very wealthy man in 1786. The article lists a daughter of Richard as Elizabeth Craighead. Since none of John Craighead's (Peter Craighead's brother) sons married Elizabeth Edmondson, it is likely that Elizabeth married one of Peter Craighead's sons. Richard Edmondson was a witness on Peter Craighead's Will, which would also indicate a closeness between Peter and Richard. In Richard's Will he left only one shilling to Elizabeth.

*Information from a family bible owned by Kate Craghead and stated that Sarah was a daughter of Peter Craghead. (see attachment L.)

In the Name of God Amen I Peter
 Craghead of Franklin County & State of Vir-
 ginia being Sick in Body but of perfect sound-
 ness of mind & Memory & Calling to mind
 that all flesh must Submit to Death I Do
 make this my Last will & testament. N.B.
 First I bequeath My Soul to God who Gave
 it & My Body to the Earth to be buried in
 decent Manner at the Discretion of my Executor
 hereafter to be Named in. An Assured hope of a
 Resurrection at the Last Day through the merits
 of my Lord & Saviour Jesus Christ & as for my
 worldly Goods which God has been pleased to bless
 me with I Divide them as follows & my Desire is
 that my beloved wife Mary have full possession of
 all my Estate both real & personal after my Debts
 funeral Charge is Justly paid During her
 Natural life or Widowhood & that my Children
 may be well schooled out of my Estate &
 at my wifes Death or Marriage my Estate to
 be equally Divided Amongst my Children & I
 Appoint my wife & Richard Radford
 & My Brother John Craghead my true &
 lawful Executors of this my Last will &
 testament in Witness whereof I have set my
 hand & Seal this 18th of March Anno 1786.

N.B. it is my will & Desire that my Estate shall not be
 Appraised
 Rich^d Edmondson
 Tho^s Camp
 George Ray

his Seal
 Peter Craghead
 Mark

FRANKLIN COUNTY COURTHOUSE
 ROCKY MOUNT VA.
 BOOK PAGE 1
 A Copy, Teste: Wm. J. Walker, Jr., Clerk

THE FAMILY OF PETER AND MARY CRAGHEAD
The Will of Peter Craghead

In the name of God Amen I Peter Craghead of Franklin county and State of Virginia being sick in body, but of perfect mind and memory and calling to mind that all flesh must submit to death I do make this my last Will and Testament. First I bequeath my soul to God, who gave it, and my body to the earth to be buried in decent manner at the discretion of my executors hereafter to be named, in an assured hope of a resurrection at the last day through the merits of my Lord and Savior Jesus Christ. As for my worldly goods which God has been pleased to bless me with I divide them as follows: And my desire is that my beloved wife Mary have full possession of my estate both real and personal, after my debts and funeral charge is justly paid during her natural life or widowhood and that my children may be well schooled out of my estate. At my wife's death or marriage my estate to be equally divided among my children. I appoint my wife and Richard Radford and my brother John Craghead my true and lawful executors of this my last Will and Testament in witness where of I have set my hand and seal this 18th of March 1786. It is my desire that my estate shall not be appraised.

Richard Edmondson

_____ Camp (Kemp)

George Key

	His	
Peter	X	Craghead
	mark	

FRANKLIN COUNTY

Census Data

At this time I have not been able to identify all of the descendents of John and Peter Craghead. Census data provides some information but I'm sure some were missed.

Franklin County census of 1810 listed the following Craghead's as heads of household.

1. Betsy Craghead - I believe this to be the widow of John Craghead who died in 1808.
2. Isaiah Craghead - son of John Craghead and step son of Betsy Craghead.
3. Polly Craghead - I'm not sure but many facts would indicate she could be the widow of Timothy Craghead who died in 1809, Mary Agee.
4. John Craghead- Probably the son of John.

Franklin County census of 1820 listed the following Craghead's as heads of household.

1. Polly Craghead
2. Isaiah Craghead
3. John Craghead

Franklin County census of 1830 listed the following Cragheads as heads of household.

1. John Craghead Sr. - John and his wife were both born between 1770 and 1780. He owned 19 slaves at this time.
2. Townsend Craghead - Townsend was born between 1790 and 1800. His wife was born between 1800 and 1810.
3. William Craghead - William was born between 1790 and 1800 and his wife was born between 1800 and 1810.
4. Mary Craghead - Mary was born between 1780 and 1790 and owned 4 slaves. If this is the same Mary that is on the 1840 census her birth date is 1790.

FRANKLIN COUNTY
Census Data
(continued)

Franklin County census of 1840 listed the following Craghead's as heads of household:

1. John and Mary Craghead - Mary was born between 1790 and 1800 and John was born between 1800 and 1810. It appears that Mary is John's mother but is unknown. There is another female born between 1810 and 1820 and a male born between 1835 and 1840. This could be John's wife and son. None could read or write and owned 5 slaves.
2. Townsend Craghead - Townsend was born between 1790 and 1800 and his wife was born between 1800 and 1810. Neither could read or write and owned one female slave under 10.
3. William Craghead - William was born between 1800 and 1810. His wife was also born during this same time period. Neither could read or write and owned one female slave under 10.

Franklin County census of 1850 listed the following Craghead's as heads of household:

1. John Craghead age 75
Sarah Craghead age 42
John was a farmer and owned real estate valued at \$1500.
2. Catherine Craghead age 45
John Craghead age 18
Thomas Craghead age 13
Mildred Craghead age 10
The value of the real estate owned was \$220.
3. Thomas Craghead age 30
Lucinda Craghead age 25
Sarah Craghead age 1

MARRIAGE RECORDS OF BEDFORD AND FRANKLIN COUNTIES

Suckey Craghead married George Key August 22, 1785. Suckey was the daughter of John Craghead. (Susannah Craghead)

James Hale married Jennie Craghead, daughter of John Craghead October 2, 1786. The surety was Richard Edmondson

Mary Craghead married Charles Ballard January 16, 1787. The name of the surety was Nathan Swanson.

John Craghead Married Elizabeth Hale April 3, 1789. The name of the surety was John Camp (Kemp).

James Lewis Hale married Anne Craghead, daughter of John Craghead July 20 1789. The surety was John Kemp.

Dacey Craghead married Hale Maxey October 25, 1786. The surety was Stephen English.

Mary Craghead Married Thomas Allen February 6, 1790. The surety was John Craghead.

Robert Craghead Married Nancy Powell November 18, 1792. The name of the surety was Robert Powell.

John Craghead married Sally Powell January 2, 1794.

Martha Craghead married Walter Sullevant December 18, 1797. The surety was Thomas Camp (Kemp).

John Craghead married Betty Robinson October 28, 1799.

William Craghead married Jean Dunn January 13, 1800. Jean was the daughter of Thomas Dunn.

Timothy Craghead married Mary Agee December 6 or 23, 1802. The surety was Matthew Agee.

Isaiah Craghead married Femenina Robinson December 27, 1802.

Fanny Craghead married John James January 22, 1815.

Catherine Craghead married John James January 17, 1815. The surety was Charles Powell. (daughter of John)

MARRIAGE RECORDS OF BEDFORD AND FRANKLIN COUNTIES

(continued)

Lucy Craghead married James English January 24, 1820. The surety was Isaiah Craghead.

Betsy L. Craghead married John Burdett February 7, 1820. The surety was Isaiah Craghead.

Creed Boswell married Elizabeth Craghead March 12, 1821.

Decovid (David) Mitchell, son of Elizabeth, married Elizabeth Craghead March 12, 1821. The surety was Caleb Maxey.

Susanna Craghead married David Mitchell April 2, 1821.

Nancy Craghead married William Craghead May 13, 1822. The surety was Townsend Craghead.

John B. Craghead married Sally Hale October 28, 1823. The surety was James T. Hale.

Townsend Craghead married Sarah Bernard January 14, 1824. The surety was Wesley Mattox. (daughter of Peter)

Jane Craghead married John Trent August 13, 1824. The name of the surety was William Heptinstall. (daughter of Polly)

Docia (Dotia) Craghead married Charles Holland February 26, 1827. The surety was John Craghead Jr.

William Craghead married Susannah Maxey March 4 or 6, 1828. The surety was James Maxey.

John Craghead married Julia Smith December 21, 1830. The name of the surety was William Smith. John and Julia settled in Callaway County Missouri.

John Craghead was surety for Wright Smith and Sarah Smith who were married December 18, 1830.

Robert Craghead married Catherine Morgan December 17, 1831.

Elizabeth Craghead married John Booth February 26, 1832. The surety was Charles P. Craghead.

John Craghead was surety for Armstead Witcher and Frances Ann James who were married March 28, 1834.

MARRIAGE RECORDS OF BEDFORD AND FRANKLIN COUNTIES

John Craghead married Jane Martin January 1, 1842. The surety was Henry Law.

Lucinda Craghead married Wesley Morgan December 21, 1844. The name of surety was Thomas L. Craghead.

Sarah F. Craghead married James H. Bradley May 19, 1853.

Mary Craighead married Charles Ballard January 16, 1787. Their marriage bond was recorded August 6, 1787 at Franklin Co., VA with Nathan Swanson as Surety.

OTHER RECORDS

Mary Craghead January 10, 1838 of Franklin County sold William Craghead of Bedford County 100 acres of land for \$300

Charles P. Craghead and wife Elvira A. Craghead received \$900 from Robert Craghead for 219 acres of land March 4, 1849.

Robert A. Craghead sold a yoke of steers to William Wilks for \$70. January 1, 1875.

FRANKLIN COUNTY
Cragheads in the Civil War

A book titled "Franklin County Virginia" by Wingfield lists the Craghead's who served during the Civil War from that County.

Military Record Troop D, 2nd Virginia Cavalry "Franklin Rangers"

1. Commissioned Officer, Thomas W. Craghead 2nd Lieut.
died in service

Military Record Troop K, 10th Virginia Cavalry

1. Non Commissioned Officer, John W. Craghead Sgt. wounded in battle.
2. Private T. L. Craghead, died in service.
3. Private J. M. Craghead, wounded in battle

CRAGHEAD - POWELL - PAYNE

A book titled "Pioneer Families of Franklin County Virginia" by Marshall Wingfield provides most of the information about the relationship of these three families. Robert Powell of Franklin County Virginia, who died there in 1811, was the father of eight children, two of which married into the Craghead family. (Ref: Inventory of his estate made August 15, 1811 and of record in Franklin County Will Book 2, page 4.

Not listed according to age:

1. William, married 1st Sophia Hancock, December 26, 1804 and 2nd Sarah Newbill.
2. Jane T., married Phillip Thurmon, October 22, 1807.
3. Elizabeth, married Henry Smith, May 10, 1790.
4. Sarah (Sally), married John Craghead, January 2, 1794
5. Nancy Jane, married Robert Craghead, November 18 1792
6. Charles, married Lucinda Hancock, April 30,1809.
7. Robert Jr., married 1st Polly Sutherland, January 17, 1803 and 2nd Mary Boatwright.
8. Frances, married Thomas A. Payne, January 14, 1799. Thomas was from Campbell County.

"Virginia Magazine of History" Vol. 34 page 78 contains additional information about the family. This article lists Edward Powell, who married _____ Tuggle as parents of the above children. I believe the name Edward to be incorrect since Courthouse records identify him as Robert. His name might have been Robert Edward Powell. This article does state his father came from England and Robert was one of twelve children. There were eleven boys and one girl. The eleventh son was named "Eleven".

The following is additional information about three of the Powell children:

4. Sarah (Sally) Powell married John Craghead Jr. January 2, 1794. John was born in 1775 and his wife was born between 1775 and 1780. John Jr. is the son of John and Jane Dicia Craghead.

CRAGHEAD - POWELL - PAYNE
(continued)

5. Nancy Jane Powell, married Robert M. Craghead November 18, 1792. Robert was the son of John and Jane Dicia Craghead.

6. Frances Powell, married Thomas Austin Payne January 14, 1799, and had descendants who married into the Craghead family. Frances died at her old home in Franklin County about 1843. Thomas died about 1830. Frances and Thomas had the following children:
 - A. Catherine Payne, married William Hatcher, March 3, 1819 and lived in Dyer County Tennessee.

 - B. Jane Payne, married William Baker December 2, 1822.

 - C. Robert Payne, married Elizabeth Payne, March 30, 1829.

 - D. Charles Henry Payne, married 1st Rebecca Price, 2nd Kezia Jane Kinzer.

 - E. Mary Payne, married Charles Holland.

 - F. Thomas A Payne, married Mary A. Spencer, December 20, 1819.

 - G. Elizabeth Payne, married 1st John Frith November 16, 1840 and 2nd Charles Powell, a cousin.

 - H. William Payne, married Sarah Payne, December 3, 1828.

The following concerns Robert Payne and how his children married into the Craghead family:

- C. Robert Powell Payne married his cousin Elizabeth Payne March 30, 1829, both of Franklin County Virginia. Robert was born October 10, 1808 and Elizabeth was born August 10, 1810. Elizabeth was the daughter of Floyd Payne and Elizabeth Pollard, who were married October 13, 1790. In 1839 Robert and Elizabeth moved to Callaway County Missouri where Robert died July 5, 1847 and Elizabeth died November 29, 1902. The following is a list of their children:
 - a. Patrick Flayle Powell, born December 27, 1830, married 1st Elizabeth C. Richie, 2nd Mary F. Lynes.

CRAGHEAD - POWELL - PAYNE
(continued)

- b. Frances Jane Powell, born 1831, married Isaiah (Isaac) Oliver Craghead.
- c. Mariah E. Powell, born November 25, 1832, married John Staub.
- d. Sarah Catherine Powell, born November 2, 1834, married James William Craghead.
- e. Caroline Celesta Powell, born August 28, 1836, married Mark Craghead.
- f. Anna Leslie Powell, born June 1, 1838, married James Muir.
- g. Nancy Virginia Powell, born April 29, 1840, married Richard Miles.
- h. Mary Elizabeth Powell, born October 1, 1841, married Robert Henry Taylor.
- i. John Austin Powell, born August 21, 1843, never married.
- j. Emily Electra Powell, born November 27, 1845, married John W. Davis.
- k. Robertella Powell, born November 10, 1847, married James A. Payne.

CRAGHEADS IN MISSOURI Callaway County

Robert M. Craghead was the first Craghead known to have settled in Callaway County in 1819. He was the son of John and Jane Craghead of Franklin County Virginia. He was later joined by his brother Isaiah in 1830 and a nephew John who was the son of John Jr. in 1828. The nephew John was married to Julia Smith. Nancy, daughter of John and Sally Craghead, married William Craghead and moved to Callaway County. Also coming to Missouri was Susannah (Suckey) Craghead, a sister to Robert and Isaiah, and wife of George Key. George was 78 years old when he and Susannah moved to Callaway County in 1831. There were many other families who also moved from Franklin County Virginia to Callaway County Missouri during the first half of 1800. Charles P. Craghead moved to Callaway County around 1850. A book titled "The Cra(i)ghead family; Va - Mo. by Mrs. W. B. Craghead and Mrs F. A. Craighead provide a detailed study of this branch of Cragheads.

Cragheads on the Callaway County census of 1850

Isaiah Craghead age 67
Jackson Gohagen age 14

Robert Craghead age 77
Nancy Craghead age 74
Catherine I. Craghead age 18
Sarah Kemp age 36
George Kemp age 8

John R. Craghead age 46
Sarah J. Craghead age 49
Isaiah O. Craghead age 24
John William Craghead age 18
Mark A Craghead age 16
Patrick H. Craghead age 13
Alfred Bowman age 33
Lucy Ann Bowman age 22
William Henry Bowman age 4
Sarah C. Bowman age 6
Virginia Bowman age 2

Cragheads in Missouri
Callaway County
(continued)

Stephen Craghead age 42
Nancy Craghead age 36
Jonathan W. Craghead age 15
Sarah E. Craghead age 13
John R. Craghead age 9
James R. Craghead age 6
William G. Craghead age 4
Nancy F. Craghead age 2
Josephine Craghead age 3 months

William Craghead age 54
Nancy Craghead age 48
John Craghead age 25
Sarah I. Craghead age 23
Robert P. Craghead age 22
Nancy C. Craghead age 19
John C. Craghead age 15
Nicholas Craghead age 12
Mary F. Craghead age 9
Solomon T. Craghead age 7

Elizabeth S. Craghead age 48
Robert D. Craghead age 20
Nancy P. Craghead age 19
Margaret S. Craghead age 17
David C. Craghead age 15
Elizabeth W. Craghead age 13
James W. Craghead age 10

J. W. Craghead age 37
Susan B. Craghead age 33
George W. Craghead age 8
Sarah H. Craghead age 6
Nancy J. Craghead age 4
James Craghead age 2
Alfred J. Craghead age 1

William Craghead age 34
Nancy Craghead age 20
John G. Craghead age 7 months

CRAGHEADS IN MISSOURI
Callaway County
(continued)

James Craghead age 36
Mary W. Craghead age 24

CRAGHEADS IN MISSOURI
Callaway County

John Craghead age 44 (born September 21, 1805, died November 8. 1892, married December 21, 1830)

Julia A. Craghead age 36 (born November 27, 1813, died Oct. 29, 1879)

Mildred A Craghead age 16 (born September 30, 1832, died August 25, 1915, married Thomas Halley February 23, 1854

William Thomas Craghead age 14 (born November 15, 1834, died July 14, 1911, married Mary Ann Gilbert October 28, 1858)

(Stephen Craghead died young)

Spencer J. Craghead age 13 (born February 20, 1838, killed in the Civil War, unmarried)

Charles Robert Craghead (born January 20, 1840, killed in the Civil War, unmarried)

Samuel A. Craghead age 8 (born February 1, 1842, died Feb. 6, 1921, married Nattie A. Smith December 3, 1867)

Martha Sarah Craghead, born September 2, 1843, died February 27, 1874 and married John D. Kemp 1869

Betsy Mary Craghead, born June 25, 1845, died in infancy

Kitty Mae Craghead, born about 1847 and died in infancy

John Franklin Craghead age 3 (born 1837 Or 1848, died 1928, married Martha L. Brooks Jan. 13, 1873)

Josephus Powell Craghead age 1 (born March 15, 1850. Died December 28, 1915, married Mildred A. English April 3, 1884)

Marcellus Ferdinand Craghead, born March 7, 1852, died June 12, 1935, married Lucy J. Smith November 26, 1874

Virginia Catherine Craghead, born March 1, 1854, died April 11, 1898, married Thomas Jarve Divers November 26, 1872.

Cragheads in Missouri
Callaway County
(continued)

There is a Craghead family cemetery located 1/2 mile East of Hams Prairie in Callaway County Missouri which contain the following graves:

Craghead, Isaiah W. born February 1813, died March 31, 1873

Craghead, Susan B. born Sept. 9, 1817, died Dec. 26, 1865

Craghead, Sarah H. born December 11, died August 16, 1864

Craghead, Marian I. born February 11, 1856, died Dec. 26, 1865



*The Family
of
William and Susannah
Craghead
of
Montgomery County
Virginia*

MONTGOMERY COUNTY VIRGINIA
William and Susannah Maxey Craghead

William Thomas Craghead was the first Craghead known to have lived in Montgomery County, Virginia. William was the son of Timothy and Mary Agee Craghead of Franklin County. William was born in Pittsylvania County about 1808 and died in Montgomery County about 1894. William was married twice, first to Susannah Maxey on March 6, 1828 in Pittsylvania County, Virginia (marriage bond from Franklin Co.), second to Sarah Ann Grant July 21, 1870. Susannah was born in 1803 and died about September 1870. Susannah was the daughter of James and Sally Agnu (Agnew) Maxey who were married January 4, 1796. (The information about the second marriage was taken from "The Cra(i)ghead Family Va.-Mo." and the dates do not match the census data).

William and Susannah lived in the Hales Ford section of Franklin County until sometime after 1840, when they moved to Alleghany Springs District in Montgomery County, Va. On February 5, 1847 William bought 363 acres on Bottom Creek for \$816.75 from Madison Pitzer. On May 7, 1850 William bought 131 acres of land from Costley Conner for \$76.00 giving him ownership of land on both sides of Bottom Creek. He was then granted the right to build a 15 ft. dam and a water powered gristmill. The Franklin County census of 1840 shows that William was a farmer and owned a female slave under 10 years of age. The census also showed that a male child was living with them that was not shown on the Montgomery County census of 1850. It also stated that William and Susannah could not read or write. The census of the 41st district of Montgomery County, Virginia taken November 25, 1850 shows that William was a farmer and owned property valued at \$1500.00 The census listed the following children:

1. William T. age 21 (twin)
2. James R. age 21 (twin)
3. Martha E. age 19
4. Sarah J. age 17
5. Charles O. age 17
6. Mary E. (Polly) age 12
7. Lewis age 10
8. Frances Zella age 8

In August of 1852 William Craghead was given permission from Montgomery County to build a dam and grist mill on Bottom Creek.

MONTGOMERY COUNTY VIRGINIA
William and Susannah Maxey Craghead

The Montgomery County Census of 1860 for Alleghaney Springs was taken June 29, 1860. This census listed William as a miller and Charles and Lewis as farmers (he must have built his grist mill). William owned real estate valued at \$3665 and personal property valued at \$5000. The census listed the following people living in his household:

1. William Craghead age 52
2. Susannah Craghead age 57
3. Charles O. Craghead age 23
4. Mary Craghead age 19
5. Lewis Craghead age 22
6. Zella Craghead age 16

The Montgomery County census of 1870 for Alleghany Springs was taken September 17, 1870. This census listed William as a farmer with real estate valued at \$2000 and personal property valued at \$100. Sarah was listed as a housekeeper and a note was added to the census that Susannah had since died. The census listed the following people living in the household:

1. William Craghead age 62
2. Susannah Craghead age 67
3. Sarah Craghead age 23 (she was Sarah Ann Grant)
4. Emily A. Craghead age 3 (she was Emily A. Grant daughter of Sarah Ann Grant) Emily married William Levi Craighead in 1886.

William married Sarah Ann Grant July 21, 1870 and was the father of three more children. Sarah was born about 1847.

1. Virginia (Jenny) E. Craghead, born August 4, 1871 (1873) and married Charles Levy Wood May 3, 1896.
2. John Sidney Craghead, born March 12, 1873
3. Edward Peter Craghead, born May 10, 1875
4. Emily A. Grant, step daughter to William Craghead, born about 1867.

There is considerable difference between the value of property owned by William in 1860 and 1870. Since the Civil War occurred during this time period, this may have had a bearing on the value of his holdings.

Joseph Craghead, mulatto, was listed in the Montgomery County census of 1880 as living with Arthur Maxey age 96 and Susan Maxey age 75. Joseph may be related to some of the slaves that William brought with him to Montgomery County.

Marriage License of William Craghead and Susannah Maxey

I know all men by their names that the said
Craghead and former Maxey are both of the
County of Washington in the County and Precinct
of Liberty, At the moment of which date and
that they are to be married to the said former
and her names and each of us jointly are solemnly
sworn by the said Precinct, to wit, the 15th day of
January 1808.

The conditions of the above obligation is
such that whereas the above before-named party
shall this day obtained from the Court of the County
Court of Franklin a license for his solemn marriage
with the said former Maxey of the said County: The said
party shall be in lawful power to abstain to and
marry and thus the said obligation to be void also to
them and in full force & virtue.

Wm Craghead
Susannah Maxey

Wm Craghead
Susannah Maxey

James Craghead
John Maxey

MARRIAGE LICENSE.

VIRGINIA, Roanoke County to wit:

To any Person Licensed to Celebrate Marriages:

You are hereby authorized to join together in the Holy State of Matrimony, according to the rites and ceremonies of your Church, or religious denomination, and the laws of the Commonwealth of Virginia, William Douglas and Sarah Ann Grant

Given under my hand, as Clerk of the Roanoke Court of Roanoke this 20th day of July, 1870

W. M. Wainwright CLERK.

CERTIFICATE TO OBTAIN A MARRIAGE LICENSE.

To be annexed to the License, required by Act passed 24th March, 1861.

Time of Marriage, July 20th 1870
Place of Marriage, Roanoke County, Virginia
Full names of Parties Married, William Douglas & Sarah Ann Grant
Age of Husband, 28 years
Age of Wife, 28 years
Condition of Husband (widowed or single), widowed
Condition of Wife (widowed or single), single
Place of Husband's Birth, Franklin, Va.
Place of Wife's Birth, Pittsylvania, Va.
Place of Husband's Residence, Madison, Va.
Place of Wife's Residence, Roanoke, Va.
Names of Husband's Parents, Jessie & Sally
Names of Wife's Parents, Peter & Martha
Occupation of Husband, Farmer
Given under my hand this 20th day of July, 1870.
W. M. Wainwright CLERK.

MINISTER'S RETURN OF MARRIAGE.

I CERTIFY, that on the 21st day of July, 1870 at The house of Peter Grant, I united in Marriage the above named and described parties, under authority of the annexed License.
John Eller

20-The minister celebrating a Marriage is required, within ten days thereafter, to return the License to the Office of the Clerk who issued the same with an endorsement thereon of the fact of such marriage, and of the time and place of celebrating the same.

WILLIAM THOMAS CRAGHEAD
Letter Received From Viola Craighead
Grand Daughter of William Thomas Craighead

William was born about 1808 according to census records, but a letter received from Viola Craighead would place his birth as being in 1801. William was her grandfather and she further stated that William came to Copper Hill, Virginia to live sometime between 1845 and 1849. He bought land in the area in 1847, so this would verify that statement. She said William was a widower with seven children, 3 boys and 4 girls. Census records show he and his first wife, Susannah Maxey had 8 children, 4 girls and 4 boys. One of the boys could have left home by this time.

Susannah, Williams first wife, died about September 1870 according to census records. Viola's letter states that William married Sarah Ann Grant in 1864 and they had three children (other records show they were married July 21, 1870). She also said that William had quite a bit of wealth prior to the civil War and lost it during the war except for several thousand acres of land. Viola said that William died in 1894 and is buried in the "Craighead Cemetery" at Copper Hill, Virginia. I inquired about this cemetery and most people I talked with located it off Conner road near the junction of route 221. Bessie Craighead (whose house was on route 221) gave me permission to view the cemetery. The cemetery was in a clump of trees and had received no upkeep for many years. There were only two tomb stones with names in the cemetery (neither were Craighead) and all the rest of the graves were marked with plain stones. It was hard to determine how many graves were in the cemetery, but maybe 20.

Viola's letter provided additional information about the children from William's second marriage and this information is included in this book. I greatly appreciate her sharing this information with us. I would also like to mention that all of Viola's family spells their name Craighead.

Other information received from census records would indicate that Sarah had a daughter Ann Grant born in 1876, and is shown as a step-daughter to William. Martha Grant, mother of Sarah, was living with Sarah and William when the census was taken in 1880.

WILLIAM CRAIGHEAD
Written by Genevieve Craighead Henderson

William Craighead and Susannah Maxey were married on March 28, 1828, in Pittsylvania County, Virginia. (their marriage bond is recorded in Franklin Co. Va.) William was the son of Timothy Craighead and Mary "Polly" Agee, whose date of marriage was December 6, 1802 in Franklin County, Virginia. William and Susannah were both born around 1805.

From old census records it appears that William and Susannah lived for a number of years in Franklin County, Virginia. It appears from the census records of Franklin, Floyd, and Montgomery Counties and from marriage records from those areas that William and Susannah had eight children.

According to research by Robert A. Craighead, a great grandson of Lewis Craighead (William's son), William Craighead received an initial grant, or patent, on 370 acres of land in the Bottom Creek section of Montgomery County of Virginia. He has been told that other grants or purchases occurred until the estate contained over 2000 acres. While there is no record indicating that William ever received a grant, or patent, to land in adjoining Roanoke County, it is reasonable to assume that he acquired parcels in Roanoke County since the several family burial plots in bottom Creek area are situated in Roanoke County.

Based on stories passed down over the generations, William (who was called Grandpap Billy) and his family arrived in Montgomery County with their possessions in horse-drawn wagons, and unknown number of slaves, and hogsheads of seed and tobacco pulled by oxen.

I have not found a date when Susannah died. However, on July 21, 1870, William married Sarah Ann Grant, daughter of Peter and Martha Grant. Sarah Ann (who was born around 1847) was considerably younger than William, she being around 23 at the time of marriage and William around 65. Three children were born of this marriage.

Records of the descendants of William and Susannah Craighead appear in Floyd and Montgomery Counties mostly. The children from William's second marriage all settled in the Bottom Creek area of Bent Mountain.

Listed in the 1880 census as living at the residence of William and Sarah Ann Grant Craighead is Emily Ann (Annie) Grant (stepdaughter), who later married William L. Craighead, son of Lewis and Mary Craighead, and grandson of William and Susannah Craighead. The Grants were related to the Browns who were Bottom Creek residents.

WILLIAM CRAIGHEAD
Written by Genevieve Craighead Henderson

I have been unable to determine where William Craighead is buried or where either of his two wives are buried. My guess would have it that they are buried in the Craighead cemetery above the Peter Craighead home since many of the Craigheads and Browns are buried there, or at the Funk cemetery since this is part of the property which William Craighead had owned and especially since Levi and Sarah Jane Funk had been caring for William.

Reference Sources

BOTTOM CREEK GORGE –IT’S PEOPLE

This book is written by Genevieve Craighead Henderson and provides a lot of information about the families that settled in the Bottom Creek area. The book is available in the Bent Mountain branch of the Roanoke Library.

**A STUDY OF THE CULTURAL HISTORY OF BOTTOM CREEK GORGE
PRESERVE, WAS PREPARED FOR THE NATURE CONSERVANCY**

This book is written by Jim Crawford and a copy is available in the Roanoke City library in the Virginia Room.

MONTGOMERY COUNTY VIRGINIA
FLOYD COUNTY VIRGINIA
The Family of William and Susannah Maxey Craghead

A document recorded in the Montgomery Co. Courthouse by William Craghead
February 15, 1847.

William Craghead know all men by these presents that I William Craghead of the County of Montgomery for consideration of the natural love and affection which I bear to my eight children; Martha Emmaline, William T., James R., Sarah Jane, Charles Oty, Lewis Crawford, Polley E. Mandy, Zilphia Ann Frances children of said William Craghead. Susanna his wife as well as for the further consideration of one dollar to me in hand paid the _____ whereof is hereby acknowledges by the said Martha Emmaline at as before the sealing and delivery of these presents hath given to granted bargained and sold, and by these presents do give grant and grant unto the said Martha Emmily & others there executors _____ certain land or parcel of land lying in the county of Montgomery containing three hundred and sixty three acres also five feather beds & furniture, also ten head of cattle marked with a cross left, and a flower de _____ in the right, one yellow mare, also one dark bay horse, ten head of sheep marked as above to hold & _____ the above named land and property to her the above named Martha Emiley & others and the above named William Craghead against the claim of himself his heirs & assigns & against the claim of every person whatever as witness my hand & seal this 15th day of February 1847.

William X Craghead seal
His Mark

MONTGOMERY COUNTY VIRGINIA
FLOYD COUNTY VIRGINIA
The Family of William and Susannah Maxey Craghead

1. William Timothy Craghead, born March 17, 1830 (based on tombstone birth date of his twin brother). William joined Company I, 54th * Infantry as a Private when the Civil War started. William married Mary Jane Rudock March 5, 1853 and was the daughter of Richard and Eva (Rineheart) Rudock. Eva died February 1865 from a tumor in her neck at age 75. Eva was born in Pennsylvania. William T. Craghead, her son-in-law reported her death at Floyd County Courthouse. The census of Copper Hill area of Floyd County taken in 1860 provides the following information about persons living in his household:

William T. Craghead age 30
Mary J. Craghead age 29
William Haden Craghead age 6
Eva Susan Craghead age 2
Eva Reddie age 65
Rebeca Funk age 40, Domestic
Joseph Maxey age 16, Field Hand
Mary J. Funk age 2, (described as helpless, census called her an idiot)

The 1880 census shows Eliza J. Richards, 3 years old, living in their hom as an apprentice house keeper.

William and Mary Jane Craghead had the following children:

- A. William Haden Craighead, born December 20, 1853, died December 21, 1903 and married Louisa Mary Walton August __, 1886. Lousia was born August 27, 1861, died March 29, 1931 and was buried in the Walton Cemetery Floyd Co. VA. Mary is the daughter of Cephas and Nancy Richards Walton. (see page 66 for their children and additional information).
 - B. Eva Susan Craghead, born May 25, 1858, and married Barry Richards March 7, 1881.
 - C. Charles Otey Craghead, born March 28, 1866 and married A. Reann Simpson April 29, 1891.
 - D. James Riley Craghead, born 1868 and married Martha Eanes August 21, 1880.
 - E. Andrew Jack Craghead, born about 1869 and died unmarried
- Library of Virginia, Archives Div. confirms his Civil War enlistment Vol. 6 page 117. See attachments B & C for additional information

William T. Craghead, age 61, and Sarah E. Webb, age 27 Daughter of Martha Webb, applied for a marriage license May 4, 1891.

MONTGOMERY COUNTY VIRGINIA
FLOYD COUNTY VIRGINIA

The Family of William Thomas and Susannah Maxey Craghead

By

William Timothy and Mary J. Rudock Craghead

- A. William Haden Craghead, born December 20, 1853 and died December 21, 1903. He married Louisa M. Walton August 12, 1886 (date when marriage license was applied). William was 32 and Louisa was 24 when they were married. Louisa is the daughter of S. and Nancy Walton. They had three daughters and two sons according to an obit appearing in the paper. Mrs. J.J. Poff, Mrs W.G. Poff, Mrs. M.H. Keaton, I.E. Craighead and D.A. Craighead. A tombstone near the parents shows Doctor Albert Craighead, born October 20, 1890, died March 7, 1975. Two daughters are also buried there. Mary E. Craighead, born April 18, 1902, died June 5, 1903. Theora Craighead born May 14, 1893, died June 5, 1894. One of the daughters may be Traconia E. Craighead born about 1889. The census of 1920 shows a widow Louisa Craghead age 58 and three children. Albert Craghead age 29, Isaac E. Craghead age 24 and Minnie Craghead age 21.
- a. Theora Craighead, born May 14, 1893 and died June 5, 1894.
 - b. Nancy J. Craighead, born 1887 and married Jasper J. Poff November 8, 1905. Jasper is the son of Asa and Nancy A. Manning Poff.
 - c. Traconia Isabelle Craighead, born Oct. 2, 1889, died Nov. 16, 1967, and married Walter Gordon Poff March 13, 1907. Walter was born Nov. 24, 1884, died February 1967. They are buried at Restvale Cemetery.
 - (1). Crosier Elton Poff, born April 20, 1908.
 - (2). Kermit Poff, born May 10, 1910.
 - (3). Porter Poff, born July 27, 1912.
 - (4). Silvere Gaye Poff, born June 26, 1914
 - (5). James A. Poff, born abt. 1918
 - d. Minnie Craighead, married Noah Hiram Keaton. Minnie was born April 27, 1898 and died April 1979. Noah was born February 10, 1900 and died April 23, 1979.
 - (1). Arnold Keaton
 - e. Isaac Eldridge Craighead, born October 1, 1895, died September 15, 1994, married June 29, 1929 to Susie Ethel Wilson who was born June 7, 1901 and died March 8, 1973. Susie is the daughter of Isaac Daniel Wilson and Lucinda Arminda Conner.
 - (1). Rheba Craighead, married _____ Cooper
 - (2). Sadie Craighead, married Jesse Huey Peters

MONTGOMERY COUNTY VIRGINIA
FLOYD COUNTY VIRGINIA

The Family of William Thomas and Susannah Maxey Craghead

By

William Timothy and Mary J. Rudock Craghead

- (3). Arville Jackson Craighead, born May 11, 1935, married Linda _____ . Jack died November 5, 2005 and is buried at Copper Hill Church of the Brethern Cemetery, Copper Hill, Va.
 - (a). Robert Craighead
 - (b). Richard Craighead, married Annette _____.
 - (4). Ina Lee Craighead, born abt. 1930, married Guy Neil Walters, son of William Curtis "Dewey" Walters and Louise Hester Susie Boyd.
 - f. Doctor Albert Craighead, born October 20, 1890 and died March 7, 1975.
 - g. Mary E. Craighead, born April 18, 1902 and died June 5, 1903.
- B. Eva Susan Craghead, born May 25, 1858 and married Barry Richards March 7, 1881. Barry was born December 5, 1854 and died November 25, 1902 and is the son of William and _____ Richards. Eva and Barry had eight children.
- a. Thomas Lee Richards married Zora Mills
 - b. Ina Alice Richards, never married
 - c. Mary Arlothia Richards married W.C. Conner
 - d. Lizena Richards married O.B. Ferris
 - e. Nora Ruric Richards married Irba Poff
 - f. William Alfred Richards married Mamie Hall
 - g. Ennis Marion Richards married America Gearheart

MONTGOMERY COUNTY VIRGINIA
FLOYD COUNTY VIRGINIA
The Family of William Thomas and Susannah Maxey Craghead
By
William Timothy and Mary J. Rudock Craghead



CRAIGHEAD
Arville Jackson

Arville Jackson (Jack) Craighead, 70, of Copper Hill, a beloved husband, father, and papa, passed away Saturday, November 5, 2005. Mr. Craighead was a member of Copper Hill Church of the Brethren and Check Ruritan Club. He was a self-employed building contractor for many years before retiring to farming. Mr. Craighead was preceded in death by his parents, Isaac Eldridge and Susie Wilson Craighead. He is survived by his wife of 41 years, Linda Craighead, Copper Hill; two sons and daughter-in-law, Robert Craighead, Mooresville, N.C.; and Richard and Annette Craighead, Roanoke; two grandsons, Isaac Craighead and Avery Craighead, Roanoke; and a soon to be granddaughter, Anna Craighead; three sisters and one brother-in-law, Ina Lee and Guy Walters, Salem; Reba Cooper and Sadie Peters, both of Fort Pierce, Fla. Three nieces and nephews also survive. Funeral services will be conducted at 11 a.m.

Wednesday, November 9, 2005 at Copper Hill Church of the Brethren with the Reverend Sue Morris, the Reverend Dale Bowman, and the Reverend Maurice Wright officiating. Interment will follow in the Copper Hill Church of the Brethren Cemetery. Friends may call after 1 p.m. Tuesday at Gardner Funeral Home where the family will be from 6 to 8 p.m. Arrangements are being handled by Gardner Funeral Home.

MONTGOMERY COUNTY VIRGINIA
FLOYD COUNTY VIRGINIA
William Timothy and Mary J. Rudock Craghead



CRAIGHEAD
Linda Wilson

Linda Wilson Craighead, 63, of Copper Hill, a beloved mother, "meme," cousin, and friend, passed away Thursday, December 14, 2006. Mrs. Craighead was a member of Copper Hill Church of the Brethren, and worked for The Roanoke Chapter 13 Trustee for many years. She was preceded in death by her husband, Jack Craighead and her parents, Red and Bessie Wilson. Surviving are two sons and daughter-in-law, Robert Craighead, Mooresville, N.C.; and Richard and Annette Craighead, Roanoke; two grandsons, Isaac Craighead and Avery Craighead, Roanoke; one granddaughter, Anna Craighead, Roanoke; a special cousin, (sister by love), Betty Sink, Roanoke; three sisters-in-law, Ina Lee, Salem; Reba Cooper and Sadie Peters, both of Fort Pierce, Fla. Funeral services will be conducted 11 a.m. Monday, December 18, 2006 at Copper Hill Church of the Brethren with the Reverend Maurice Wright and the Reverend Dale Bowman officiating. Interment will follow in the Copper Hill Cemetery. Friends may call after 2 p.m. Sunday at Gardner Funeral Home where the family will be from 6 to 8 p.m. Arrangements are being handled by Gardner Funeral Home, Floyd.

MONTGOMERY COUNTY VIRGINIA
FLOYD COUNTY VIRGINIA
The Family of William Thomas and Susannah Maxey Craghead
By
William Timothy and Mary J. Rudock Craghead

C. Charles Otey Craghead, born March 28, 1866, died September 4, 1959 and married A. (Ara) Reann Simpson April 29, 1891. Reanne was born July 28, 1867 and died January 23, 1931. Both Charles and Reanne are buried at Restvale Cemetery. A story was told that at one time Charles held a license to make liquor. Something came up about the license and Charles needed to travel to Lynchburg, Va. to attend a court session. Charles walked from Copperhill, Va. to Lynchburg and then back again to attend the court session. Charles was 23 and his wife was 22 years old on their marriage application. Her name was shown as Mary A. Simpson on the marriage application and on her tombstone it is A. Reann Craighead. The A. may stand for Ara. Ara is the daughter of William Tazewell Simpson, born in 1838 and Sarah Barbara Furrow, born February 8, 1845. They were married November 15, 1866. Sarah is the daughter of Adam and Eliza Poff Furrow. Additional information is provided after the listing of his children. Charles and Mary had the following Children (eleven):

a. Elonza L. Craighead, born June 8, 1892, died June 1974, and married Mittie Shuff Jones, born 1897. Elonza ran a general store. Elonza is and Mittie are buried at Blue Ridge Memorial Garden at Roanoke VA.

(1). Elonza Craighead, born 1921 and died November 1990.
Mr. Elonzia Luther (Jr.) Craighead, age 69, of Roanoke passed away Tuesday after a lengthy illness. He was a WWII Vet., previous owner of Craighead Dry Cleaners, and an elder of the New Hope Christian Church. He is survived by his wife, Iris B. Craighead; son and daughter-in-law, B.W. (Bill) and Carol A. Robertson; daughter Joyce Marlene Begley; daughter and son-in-law Carol and A.R. (Butch) Campbell; his mother, Mrs. Mittie Joan Craighead; sister Mrs Dorothy V. Nye, all of Roanoke; eight grandchildren, George Begley, Charles Begley, Donna Mack Christy Campbell, Benny Robertson, Neil Campbell, Danny Robertson Beth Campbell; two great-grandchildren., Emily and Isaac Mack. Buriel in Blue Ridge Memorial Gardens. Roanoke Times Nov. 8, 1990.

(2). Dorothy Virginia Craighead, born 1923, worked as airline stewardess and married a pilot whose last name was Nye.

(3). Jones A. Craighead, born 192_.

MONTGOMERY COUNTY VIRGINIA
FLOYD COUNTY VIRGINIA

The Family of William Thomas and Susannah Maxey Craghead

By

William Timothy and Mary J. Rudock Craghead

- b. Clara Craighead, born November 16, 1893, died January 15, 1983, and married Joshua "John" Dennis Harmon in Floyd County September 2, 1939. John had been married previously and was 60 years old when he and Clara were married. John and Clara did not have any children. After John's death, Clara helped her brother Roscoe run a store at Copper Hill, Virginia. Birth and Death information is from a tombstone at Restvale cemetery. Clara spent her last days at Reynolds Nursing Home in Sturat, VA.

Roanoke Times Feb. 4, 1991

Craighead, Mittie J.

Mrs. Mittie Shuff Jones Craighead, age 94, of Crescent Blvd., died Sunday. Mrs. Craighead was an active member of New Hope Christian Church. She was born in Wythe County on September 15, 1896, the daughter of the late Mark Harden and Lucinda Jones. She was the widow of Elonzia L. Craighead, Sr. formerly of Floyd County, Va. She was the owner and proprietor of Virginia Grocery for 56 years and the developer of a water company which served the residents of 220 South and Starkey Road until the purchase and development of Tanglewood Mall. She was preceded in death by her three children, Jones A. Craighead, and most recently Junior Craighead and Dorothy Nye. She is survived by her devoted daughter-in-law, Iris B. Craighead; grandchildren, Joyce Marleen Begley, Carol Robertson Campbell, B.W. Robertson, II, all of Roanoke; great grandchildren, George and Charley Begley; Christy, Neil, and Beth Campbell; Donna Mack, Benny and Danny Robertson, all of Roanoke; two great-great-grandchildren, Emily and Isaac Mack, both of Troutville. She was blessed with loving nieces and nephews include the Jones and Sanders families of Radford and Pulaski County; sisters-in-law and brothers-in-law including Thelma, Blanche, Reba and Carl Craighead; Bessie McDonald, all of Roanoke Area; numerous beloved nieces and nephews of the Craighead and Wilson families. Interment in Blue Ridge Memorial Gardens.

MONTGOMERY COUNTY VIRGINIA
FLOYD COUNTY VIRGINIA
The Family of William Thomas and Susannah Maxey Craghead
By
William Timothy and Mary J. Rudock Craghead



Charles Otey Craighead

MONTGOMERY COUNTY VIRGINIA
FLOYD COUNTY VIRGINIA
The Family of William Thomas and Susannah Maxey Craghead
By
William Timothy and Mary J. Rudock Craghead



A. Reann Simpson Craighead
Wife of Charles Otey Craighead

MONTGOMERY COUNTY VIRGINIA
FLOYD COUNTY VIRGINIA

The Family of William Thomas and Susannah Maxey Craghead

By

William Timothy and Mary J. Rudock Craghead

- c. George A. Craighead, born February 19, 1900, died in 1989 and married Lenora Blanche (Danny) _____, who was born in 1904 and died November 20, 1997 at age 93. George worked as a bookkeeper and managed a motel for sometime.

Obit from the Roanoke Times

Craighead, Lenora Blanche, (Danny), 93 of Roanoke died Thursday, November 20, 1997, in a Salem hospital. She was a member of Greene Memorial United Methodist Church. Mrs. Craighead was preceded in death by her husband George A. Craighead. Surviving are her daughter and son-in-law, Jenny and Gary Johnson of Roanoke; two granddaughters and their husbands, Vickie Lynn and Jay Harshbarger, Salem, Jamie and Rutledge Robertson. Roanoke; one grandson and his wife, Michael and Sandie Hedgecock, Knoxville Tenn.; four great-grandchildren, Chad and his wife Jennifer Hedgecock, Knoxville Tenn., Stephanie and Erica Robertson, Roanoke, Brad Harshbarger, Salem; two great-great-grandchildren, Shelby and Cory Hedgecock; and a sister, Imogene Hansen, Greenfield, Calif. Funeral services will be conducted from Oakey's North Chapel at 11:30 a.m., Saturday, November 22, 1997 with the Rev. Robert L. Watts officiating. Private burial will follow in Blue Ridge Memorial Gardens. The family will receive friends from 7 to 9 p.m., Friday at Oakey's North Chapel.

- (1). Virginia "Jenny" Craghead married Gary Johnson
 - (a). Vickie Lynn Johnson married Jay Harshbarger
Brad Harshbarger
 - (b). Jamie Johnson married Rutledge Robertson
Stephanie Robertson
Erica Robertson
 - (c). Michael Hedgecock married Sandie _____.
Chad Hedgecock married Jennifer _____ and
they have two children.
Shelby Hedgecock
Cory Hedgecock

MONTGOMERY COUNTY VIRGINIA
FLOYD COUNTY VIRGINIA

The Family of William Thomas and Susannah Maxey Craghead

By

William Timothy and Mary J. Rudock Craghead

- d. Roscoe B. Craighead, born August 3, 1902 and never married. Roscoe had an affliction caused by rickets, (some called it St. Vitas) that gave him the appearance of being drunk. He ran a store at Copper Hill, Virginia. Roscoe died January 12, 1980. Records filed at the Floyd County courthouse show that on January 17, 1944 Roscoe was found guilty of murder in the second degree, and sentenced to 10 years in prison. The sentence was then suspended and he was placed under the probation officer of Floyd County for 10 years. These records did not give any details as to what happened. Roscoe and one or more people were said to have gotten into a ruckus over Roscoe not selling more liquor to people who were already drunk resulting in the shooting according to the memory of people I have talked with. There may also have been teasing and threats made to Roscoe prior to the shooting. Court records states that the victim was Wilford Melvin Rierson. He was shot in the neck October 12, 1943 and died November 15, 1943. Roscoe and his sister Clara spent their last days at Reynolds Nursing home at Stuart, VA.
- e. Ellry E. (Shorty) Craighead, born January 26, 1904, died May 15, 1976, and married Annie Thelma Johnson. They had three daughters. Thelma was born June 13, 1906 and died November 4, 1999 at age 93. Ellry's name on his marriage license application is Eliga Elbry Craighead. They applied for their license November 2, 1931. He was 27 and Thelma was 24. Ellry retired from the railroad.
 - (1). Elizabeth Ann Craighead married Daniel Jenkins
 - (2). Jeanette Craighead married Michael Stover
 - (3). Sandra May Craighead married _____ Hope
- f. Unknown Craighead – Janet Peak, daughter of William Carl Craighead, identified a son who died young and is buried on the home place near where her great-grandfather is buried. There are no markers to provide any additional information.

MONTGOMERY COUNTY VIRGINIA
FLOYD COUNTY VIRGINIA
The Family of William Thomas and Susannah Maxey Craghead
By
William Timothy and Mary J. Rudock Craghead

Obit from the Roanoke Times

Craighead, Annie Thelma, 93 of Roanoke passed away Thursday, November 4, 1999. She was preceded in death by her beloved husband of 45 years, Ellry E. Craighead. Surviving are daughters and sons-in-law; Elizabeth Ann and Daniel Jenkins, Roanoke, Jeanette and Michael Stover, Dunedin, Fla. and Sandra C. Hope, Roanoke. Also surviving are eight grandchildren, 20 great grandchildren and one great-great grandchild. Funeral services will be conducted 12 noon Saturday November 6, 1999 at Lotz Roanoke Chapel, with Rev. Dr. Ken Atkins officiating. Interment will follow in Sherwood Memorial Park. The family will receive friends from 7 to 9 p.m. Friday at the funeral home.

- g. J. Leonard Craighead, born April 10, 1907, died May 2, 1979, married Bessie Aldise Vest, who was born August 13, 1906 and died November 29, 1998. Leonard and Bessie are buried in the Wilson Cemetery, Floyd County VA. They were married in 1928. After Leonard's death, Bessie married Thomas Albert McDonald, who was Born January 13, 1909 and died February 24, 1988. Bessie ran the telephone exchange for several year.

Obit from the Roanoke Times

Craighead, Bessie Vest, 92 of Copper Hill, died at her home Sunday November 29, 1998. She was preceded in death by her husbands, Leonard Craighead and Thomas McDonald. Surviving is one sister, Virginia Crouch of Roanoke, one stepson, Thomas McDonald and one step-grandson, Thomas McDonald III, both of Little Rock Ark; also several nieces and nephews. Funeral services will be 2 p.m. Wednesday at Wood Funeral Home with Rev. Dale Bowman officiating. Interment will be in Wilson Cemetery.

- h. Fannie A. Craighead, born August 23, 1905, died 1984, and married Berthe Commodore Wilson June 26, 1929. Berthe was born about 1902 and died 1989. They had four children: Harman Wilson, A.D. Wilson, Norma Jean Wilson and Margaret Wilson.
- i. William Carl Craighead, born March 22, 1912, died Sep. 9, 2005, and married Reba Elizabeth Hundly September 4, 1940 at Salem Virginia. Reba is the daughter of William Guy and Flora Lydia Rachel Poff Hundly and was born August 19, 1922 and died May 12, 2010. Guy was born August 21, 1896, died May 8, 1972. Flora was born August 29, 1901 and died March 28, 1976. Carl and Reba had four children
(1). William Masil Craighead was born July 23, 1943 and married Murlene Wilcock and they have one daughter.
(a). Cari Craighead, married Neil Headley

MONTGOMERY COUNTY VIRGINIA
FLOYD COUNTY VIRGINIA
The Family of William Thomas and Susannah Maxey Craghead
By
William Timothy and Mary J. Rudock Craghead

- (2). Steven Lane Craighead, born June 6, 1956 and married Patricia Bird and they have four sons.
 - (a). Samuel Craighead
 - (b). Bradley Craighead
 - (c). Evan Craighead
 - (d). Carl Craighead
 - (e). Michelle Craighead

- (3). Janet Oreaan Craighead, born September 26, 1942 and married Robert E. Peak and they had one son. Robert was born in 1943 And died November 21, 2013. (see page 71.3)
 - (a). Chris Hundly Peak, married Lori Hartman
+ Greyson Michael Peak
- (4). Monta Sue Craighead, born February 18, 1945 and married Robert Daniel Bryant Sr. (deceased) and they had three children
 - (a). Robert Daniel Bryant
 - (b). Beth Bryant, married Nick Lisk
+ Mikael Lisk
 - (c). Dawn Bryant, married John Whitcomb III
+ daughter Brayley Whitcomb
- j. Keith Craighead married Opal Young

- k. Unknown

MONTGOMERY COUNTY VIRGINIA
FLOYD COUNTY VIRGINIA
The Family of William Thomas and Susannah Maxey Craghead
By
William Timothy and Mary J. Rudock Craghead





Mr. and Mrs. William Craighead

Craigheads celebrate 60 years together

GLADE SPRING - William Carl and Reba Hundley Craighead of Glade Spring, formerly of Floyd County, will celebrate their 60th wedding anniversary, having exchanged vows on September 4, 1940 in Salem. Loved ones will share their special day September 3, 2000 at Shatley Springs, North Carolina.

Their marriage was blessed with two sons, Bill Craighead of Abington, and Steve Craighead of Columbus, Ohio. Bill and wife, Murlene, have one daughter, Cari, a student at Virginia Tech. Steve and wife, Patricia, have four sons, Samuel, Bradley, Evan, and Carl and one daughter, Michelle.

The Craigheads have two daughters, Janet Craighead Peak of Floyd and Sue Craighead Bryant of Blue Ridge. Janet and Bob Peak have one son and daughter-in-law, Chris and Lori, of Martinsville. Sue and Bob (deceased) Bryant have three children, Robert Daniel and sister, Beth, along with her husband, Nick Lisk, reside in Sacramento, California.

Sue's third child, Dawn lives in Salem with her husband, John Whitcomb III.

Mrs. Craighead, daughter of Guy and Flora Hundley of Floyd County, retired from employment with Johnston Memorial Hospital in Abington.

Mr. Craighead, son of Mrs. and Mrs. Charles Otey Craighead of Floyd County, retired with 40 years service from Norfolk and Western Railroad Company.

The Craigheads are members of Grace Presbyterian Church of Glade Spring. They have served as elder, deacon, and teacher in the church.

Since retirement, the Craigheads have shared the products of their garden with others. They are master gardeners. In addition to loving involvement in their children and grandchildren's lives, they may be found at Abingdon Flea Market each Friday through Sunday. There they make new friends and renew acquaintances as they pursue their interest in the purchase and sale of antiques.

With service held at ... park

MONTGOMERY COUNTY VIRGINIA
FLOYD COUNTY VIRGINIA
The Family of William Thomas and Susannah Maxey Craghead
By
William Timothy and Mary J. Rudock Craghead

CRAIGHEAD
William Carl

William Carl Craighead, 93, of Glade Spring, beloved husband, father, grandfather and great-grandfather, went to be with the Lord on Friday September 9, 2005. He was a native of Floyd, Virginia, youngest son of the late Charles Otey and Mary Ann Reanne Simpson Craighead. He is survived by loving wife, Reba Hundley Craighead and his four children. The family include: son, Bill Craighead, with wife Murlene and daughter, Cari & husband, Neil Headley, of Meadowview, Virginia; the second son, Steve Craighead, resides in Galloway, Ohio with wife Patricia and children, Samuel, Michelle, Bradley, Evan and Carl; daughter, Janet Peak, lives in Floyd, Virginia with husband, Bob; the Peaks son, Chris & wife Lori also live in

Floyd, Virginia; his loving daughter, Sue, resides in Blue Ridge, Virginia, her husband, Robert Bryant, is deceased, her children, Robert Daniel Bryant, Beth Lisk & Dawn Whitcomb reside in the Roanoke Valley. Beth and husband, Nick, blessed Mr. Craighead with his first great-grandchild, Mikael. Dawn and husband, John Whitcomb III, further blessed the family with great-daughter, Brayley. Other surviving family include brother & sister-in-law, Keith & Opal Young of Check, Virginia. Carl worked 40 years for the Norfolk & Western Railroad. On retirement, he and wife Reba, spent over twenty years pursuing their hobby of purchasing and selling antiques at Abingdon Flea Market. His thriving garden and family were the joys of his life. He served his church, Glade Spring Presbyterian Church, as elder and deacon. Funeral services will be 3 p.m. Sunday, September 11, 2005 at the Maberry Funeral Home Chapel, Floyd, with Mr. Larry Phillips presiding. The family will receive friends from 2 to 3 p.m. on Sunday September 11, 2005 at Maberry Funeral Home. Interment will be at Head of the River Cemetery in Check, Virginia. In lieu of flowers, the family requests donations be made to the Presbyterian Disaster Assistance (800) 872-3283, www.pcusa.org or any Presbyterian Church for survivors of hurricane Katrina. Arrangements by Maberry Funeral Home, 745-2121.

MONTGOMERY COUNTY VIRGINIA
FLOYD COUNTY VIRGINIA
The Family of William Thomas and Susannah Maxey Craghead
By
William Timothy and Mary J. Rudock Craghead

**CRAIGHEAD
Reba Hundley**

Reba Hundley Craighead, 87, of Glade Spring, Va., went to be with the Lord on Wednesday, May 12, 2010. She was preceded in death by her parents, William Guy and Flora Poff Hundley; her husband, William Carl Craighead; sister, Genova Conner; brother, Burton Hundley; and son-in-law, Robert D. Bryant. Reba leaves behind a loving family of four children and their families, daughter, Janet Peak and husband, Bob, of Floyd, Va.; son, William M. Craighead and wife, Murleen, of Emory, Va.; daughter, Sue Bryant, of Blue Ridge, Va.; and son, Steve Craighead and wife, Patricia, of Roswell, Ga. Reba and Carl were blessed with 10 grandchildren and four great-grandchildren. The Craigheads were master gardeners. They spent their lives dedicated to family and the Grace Presbyterian Church, Glade Spring, Va. Reba was a graduate of Check High

School and retired from Johnston Memorial Hospital. She lived the last four years at the Valley Health Care Center in Chilhowie, Va., where she received loving care and developed many friendships. The immediate family will receive friends and other family members on Friday, May 14, 2010, from 6 to 8 p.m. at the Maberry Funeral Home, Floyd, Va. Due to Reba's wishes, there will be no public viewing. The funeral service will begin 2 p.m. on Saturday, May 15, 2010, also at the Maberry Funeral Home Chapel officiated by Mr. Larry Phillips. Burial will follow in the Old Salem Cemetery. Floral arrangements may be sent to the funeral home or memorial gifts may be sent to Grace Presbyterian Church, 327 Grace St., Glade Spring, Va. 24340. Arrangements by Maberry Funeral Home, Floyd. Online condolences may be made to the family by visiting maberryfuneralhome.com.

MONTGOMERY COUNTY VIRGINIA
FLOYD COUNTY VIRGINIA
The Family of William Thomas and Susannah Maxey Craghead
By
William Timothy and Mary J. Rudock Craghead

PEAK

Robert Eugene

Robert Eugene (Bob) Peak, 70, of Floyd, went to rest in Jesus arms on Thursday, November 21, 2013 after a valiant fight with brain cancer. He was surrounded by loved ones, including his wife of 51 years, Janet Craighead Peak and his only son Christopher Hundley Peak.

He is preceded in death by his father, Clarence Alonzo Peak mother, Mary Louise Williams Peak; one sister, Mildred Peak Blevins; and four brothers, Harold, Troy, Clarencie, and Joe Peak.

He is survived by one sister, Mary Peak Tate; his wife and son a beloved grandson, Greyson Michael Peak; daughter-in-law Lori Hartman Peak; and many beloved relatives and friends. He maintained friendship with many of his VA TECH football teammates as well as students and personnel from many years in education.

Bob taught at Blacksburg High School from 1964 - 1968. He moved to Floyd County in 1968 to serve as administrator at Floyd County High School, Willis Elementary School, and Check Elementary School.

Bob was a member of Masonic Lodge #329 and spent years on the Community Service Board. He served on several Southern Association of Schools and Colleges evaluation committees. He was a member of the Floyd Presbyterian Church, filling several terms on the church Session.

After retirement, Bob developed a keen interest in antique fishing tackle and became friends worldwide of others with similar interests. He was a member of the North Carolina Fishing Tackle Club and the National Fishing Tackle Collectors Association. By use of the computer he shared his interest and knowledge with many, which was his great joy in years of retirement.

The family wishes to extend special appreciation to Dr. Garry Kuiken, Good Samaritan Hospice personnel, beloved brother-in-law, Bill Craighead; special friend, Roger Hollandsworth; and caretaker, Matthew Ratliff.

Funeral service will be held at 2 p.m. on Sunday, November 24, 2013 at the Presbyterian Church of Floyd with Pastor Roy Turpin officiating. Interment to follow in the Jacksonville Cemetery. The family will receive friends from 5 to 7 p.m. on Saturday, November 23, 2013 at the Maberry Funeral Home Chapel.

In lieu of flowers, donations may be made to the Floyd County Rescue Squad, P.O. Box 257 Floyd, VA 24091, to Floyd Young Life, P.O. Box 662 Floyd, VA 24091, or to the Presbyterian Church of Floyd, 169 Newtown Rd. N.E. Floyd, VA 24091. Online condolences may be made by visiting www.maberryfuneralhome.com.

Maberry Funeral Home 

367 S. Locust St., Floyd, VA • 540-745-2121

MONTGOMERY COUNTY VIRGINIA
FLOYD COUNTY VIRGINIA
The Family of William Thomas and Susannah Maxey Craghead
By
William Timothy and Mary J. Rudock Craghead

Charles Otey Craghead owned a farm on or near Highway 221 at the junction of Conner Road near Copper Hill, Virginia. On the farm is a small private cemetery that has been referred to as the "Craighead Cemetery". The cemetery sets on a hill behind and to the left of the old farm house in a clump of trees. The cemetery has not been kept clean in many years and thus was covered in trees and brush (May 26, 1991). Three tombstones were found that had an inscription. Approximately 10 or 15 additional graves were found that were marked with a stone at the head and foot, but had no inscription. There may be other graves in the cemetery completely unmarked. The following is a list of tombstones found in the cemetery.

1. Lovella Gearheart wife of G.W. Gearheart, born July 13, 1894 and died February 16, 1924
 2. Daniel R. Conner, born December 15, 1832 and died January 6, 1887
 3. Lydia Conner, born August 20, 1832 and died July 24, 1917
 4. Footstone M.L.G. (headstone missing)
- D. James Joseph Riley Craighead, born August 1867, died February 22, 1935 and married Martha Elizabeth Eanes August 21, 1890 and they had five children. Martha was born May 1874, and died September 20, 1939. Martha was born in Montgomery Co., VA. She is the daughter of Taint Eanes and Lizzie Whitenack.
- a. Achie M. Craighead, born December 1891 and died February 25, 1928. He married November 25, 1911 to Amanda T. Kissinger who was born in Montgomery County October 11, 1885 and died December 1, 1961. Archie worked for the rail road. They are buried in the Akers Family Cemetery, Yellow Sulphur Road, Christiansburg, VA.
 - (1). Melven (Melvie) Craighead
 - (2). Jack Craighead
 - (3). James Craighead
 - (4). Ruth Craighead, married David Warren Cragett
 - (5). Margaret Lee Craighead, born in Montgomery Co. October 10, 1928 and died January 30, 2006. She married James Erven Cragett December 12, 1959 in Montgomery Co., VA.
 - (6). Sylvia Craighead, married _____ Howell
 - (7). Evelyn Craighead, married _____ Phillips
 - (8). Josie Craighead, married _____ Worrell (see page 72.0.0.2)
 - b. Sarah W. Craighead, born September 1893 (probably died young)

MONTGOMERY COUNTY VIRGINIA
FLOYD COUNTY VIRGINIA
The Family of William Thomas and Susannah Maxey Craghead
By
William Timothy and Mary J. Rudock Craghead

CRAGETT
Margarett Lee

Margarett Lee Cragett, 77, of Christiansburg, died Monday, January 30, 2006 at her home. She was born in Montgomery County, Va. on October 10, 1928 to the late Archie and Amanda Craighead. She was also preceded in death by her husband, James Cragett; stepdaughter, Sharon Cragett; two brothers, James Craighead and Jack Craighead; and four sisters, Mevie Craighead, Josie Worrell, Evelyn Phillips, and Sylvia Howell. She is survived by two sons and daughters-in-law, David Junior Craighead and wife, Marie of Radford, Ervin Cragett and fiancée, Debra Wheeler of Christiansburg; a sister and brother-in-law, Ruth and David Warren Cragett of Christiansburg; stepdaughters, Rosa Cragett and Faye Cupp, both of Florida; grandchildren, Cindy Faye Slusher, David Cupp, Wayne Cupp, Kayla Reedy, Jennifer Cragett, Jason Cragett, Carolyn Tilley, and Donna Polly; nine great-grandchildren; and several nieces and nephews. Funeral services will be conducted Thursday, February 2, 2006 at 2 p.m. in the McCoy Funeral Home Chapel. Interment will follow in Sunset Cemetery, Christiansburg. Friends may call anytime after 12 noon Wednesday, and the family will receive friends from 6 to 8 p.m. Wednesday evening at McCoy Funeral Home, 150 Country Club Dr., Blacksburg.

MONTGOMERY COUNTY VIRGINIA
FLOYD COUNTY VIRGINIA
The Family of William Thomas and Susannah Maxey Craghead
By
William Timothy and Mary J. Rudock Craghead

Chapel. 540-745-2121



WORRELL
Curtis Ray

Curtis Ray Worrell, 58, of Blacksburg, died Friday, September 21, 2012, at Lewis Gale Hospital-Montgomery. He was born in Radford on September 3, 1954, to the late Elbert Lee and Josie Craighead Worrell. He was preceded in death by a brother, Troy Worrell.

He is survived by his daughter and son-in-law, Amanda and Nelson Price, Blacksburg; girlfriend, Ada Camper, Blacksburg, and her children, Larry Shelton, Blacksburg, Samantha Camper and fiance, William Ford, Blacksburg; sisters and brothers-in-law, Martha and Danny Hall, Blacksburg, Shirley and James Brown, Oliver Springs, Tenn.; brother, Peyton (Leroy) Worrell, Christiansburg; grandchildren, James Douglas Ryan Jr., Jamey Nicole Justus, Christopher Blake Adkins, Hunter Shane Justus, Haley Cheyenne Adkins, Jacob Bruce Scott Price, Landen William Shelton; and numerous nieces and nephews.

Funeral services will be conducted Monday, September 24, 2012, at 2 p.m. in the McCoy Funeral Home Chapel, with Doug Leonard and the Rev. Gary McCoy officiating. Interment will follow in the Westview Cemetery. The family will receive friends from noon to 2 p.m. Monday prior to service.

Contributions may be made to the McCoy Funeral Home to offset funeral expenses. Arrangements by McCoy Funeral Home, Blacksburg.

McCOY
FUNERAL HOME, INC.
with Crematory
150 Country Club Drive, S.W.
Blacksburg, VA - 540-552-3211

(see page 72)
72.0.0.2

MONTGOMERY COUNTY VIRGINIA
FLOYD COUNTY VIRGINIA
The Family of William Thomas and Susannah Maxey Craghead
By
William Timothy and Mary J. Rudock Craghead

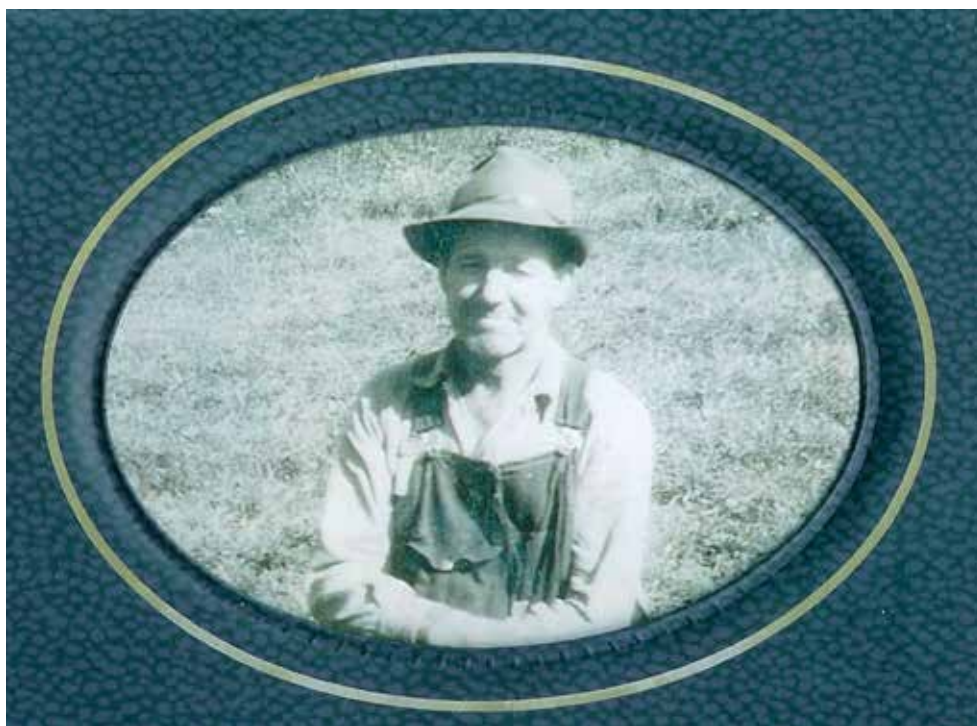

George Washington Craighead, born August 11, 1898

MONTGOMERY COUNTY VIRGINIA
FLOYD COUNTY VIRGINIA
The Family of William Thomas and Susannah Maxey Craghead
By
William Timothy and Mary J. Rudock Craghead



Della E. Wood Craighead wife of George Washington Craighead
Della was born October 1, 1903

MONTGOMERY COUNTY VIRGINIA
FLOYD COUNTY VIRGINIA
The Family of William Thomas and Susannah Maxey Craghead
By
William Timothy and Mary J. Rudock Craghead



CRAIGHEAD
William Edgar

William Edgar Craighead, 82, passed away on December 29 2006 in Royal Palm Beach, Florida. He was born on September 14, 1924 in Cambria, Virginia and was the eldest son of George Washington Craighead and Della Wood. He grew up with his brother and sisters in Ironto and in the Roanoke, Virginia area. He served in the U.S. Army starting in April 1943 and retired from the U.S. Air Force in June of 1971. During his tenure, he served tours of duty overseas in Germany, North Africa, and South America. He was stationed at Ramey AFB, Puerto Rico, West Palm Beach AFB, Florida, Turner AFB, Georgia,

and Forbes AFB, Kansas. Bill returned to West Palm Beach after his retirement where he worked for Trogden Automotive in Lake Worth. Bill is survived by his wife, Erika; son, Michael of Omaha, Nebraska; daughter, Angela Billig of St. Louis, Missouri, daughters, Stephanie, Renee Adams, and Linda Clough. He is also survived by his grandchildren, Jennifer, Stacy, Thomas, Joseph, Erika, Brian James, Dylan, Matt, Amanda and great-grand children, Jack, Lilly, and Angelina. He is also survived by his brother, George J. (June); and sisters, Myrtle Collins, Geneva Morris, Edith Epperly, Betty Perfater, and Juanita Wheeler of Lafayette, Virginia. Bill will be laid to rest in Arlington National Cemetery. Services will be held at a later date in Lafayette, Virginia and at Arlington National Cemetery. Palms West Funeral Home, Royal Palm Beach, Florida 561-753-6004.

MONTGOMERY COUNTY VIRGINIA
FLOYD COUNTY VIRGINIA
The Family of William Thomas and Susannah Maxey Craghead
By
William Timothy and Mary J. Rudock Craghead



CRAIGHEAD
Erika Helene

Erika Helene Craighead, 77, passed away on February 20, 2007 in Royal Palm Beach, Florida. She was born on April 15, 1929 in Bremen, Germany and was the youngest daughter of Wilhelm and Frida Reeh (Sothen). In 1948, she married William E. Craighead from Cambria in the Roanoke, Virginia area. She followed her husband on tours of duty overseas in Germany, Ramey AFB, Puerto Rico, then to West Palm Beach AFB, Florida, Turner AFB, Georgia, and Forbes AFB, Kansas. Erika and Bill returned to West Palm Beach after his retirement in 1971. Erika is survived by her son, Michael of Omaha, Nebraska; daughter, Angela Billig of St. Louis, Missouri, daughters, Stephanie, Renee Adams, and Linda Clough. She is also survived by her grandchildren, Jennifer, Stacy, Thomas, Joseph, Erika, Brian Junior, Dylan, Matt, Amanda and great-grandchildren, Jack, Lilly, and Angelina. Her husband, Bill passed away two months earlier on December 29, 2006. Erika will be laid to rest with her husband at Arlington National Cemetery. Services will be held at a later date in Lafayette, Virginia and at Arlington National Cemetery. Palms West Funeral Home, Royal Palm Beach, Fla., 561-753-6004.

MONTGOMERY COUNTY VIRGINIA
FLOYD COUNTY VIRGINIA

The Family of William Thomas and Susannah Maxey Craghead



WHEELER

Juanita Lillian Craighead

Juanita Lillian Craighead Wheeler, 70, of Lafayette, Va., entered the gates of Heaven to meet her Lord and Savior on June 22, 2009. She was preceded in death by her parents, George W. and Della Elizabeth Craighead; her brothers, Bernard and William (Bill) Craighead; sisters, Myrtle Collins, Ruby Palmer, Thelma Mae Craighead; and infant children. She is survived by her twin sons, Timmy and Dawn

Wheeler, of California, and Tony and Gisela Wheeler, of Guam; daughter, Theresa and David Smith, of Salem; and four precious grandchildren, Megan Wheeler, Jason Wheeler, Levi Wheeler and Christina Smallwood. She is also survived by her brother, George J. and Helen Craighead; sisters, Geneva Morris, Betty and Milton Perfater, and Edith and Ray Epperly. Juanita was cherished by special nieces as caregivers, Pat Myers, Joyce Walker, Robin Akers and Regina Cooper. Also surviving are special friends, Christine Powell and Charlotte Hall. The family will receive friends on Thursday, June 25, 2009, from 5 to 8 p.m. at Horne Funeral Home. A funeral service will be held 10 a.m. on Friday, June 26, 2009, at Lafayette United Methodist Church with Pastor Ben Lockhart officiating. Interment will follow at North Fork Cemetery. The family would like to express their deepest gratitude to the staff at Richfield Recovery and Care Center for their tender care of our loved one the past five months. In lieu of flowers, please make donations to the Blue Ridge Chapter National Multiple Sclerosis Society, One Morton Drive, Suite 106, Charlottesville, Va. 22903 or to Juanita's Sunday School Class, c/o Edith Appgar Nichols, 5287 Lafayette Road, Lafayette, Va. 24087. The Wheeler family is being served by Horne Funeral Service, Christiansburg, Va. Online condolences may be sent to the family at www.hornefuneralservice.com

MONTGOMERY COUNTY VIRGINIA
FLOYD COUNTY VIRGINIA

The Family of William Thomas and Susannah Maxey Craghead

By

William Timothy and Mary J. Rudock Craghead

- c. Luvenia C. Craighead, born July 27, 1895 and died April 20, 1972. She married October 14, 1912 to Ruben J. Brumfield. Ruben was born April 25, 1893 and died February 7, 1985. They are buried at Sunset Cemetery, Christiansburg, VA.
 - (1). Ruben J. Brumfield Jr.
 - (2). Harvey Brumfield
 - (3). George Brumfield
 - (4). Carl Brumfield
 - (5). Trigg Brumfield
 - (6). Morris Brumfield
 - (7). Callie Brumfield
 - (8). Minnie Brumfield
 - (9). Roxie Brumfield
 - (10) Maude Brumfield
- d. George Washington Craighead, born August 11, 1898 and died May 15, 1970. He married March 23, 1922 to Della E. Wood. Della was born October 14, 1903 and died December 29, 1971. They are buried in the Sessler Cemetery, Ironto, VA.
 - (1). Myrtle Marie Craighead, born December 30, 1922 and married Arnold French Collins March 15, 1946. See obit on page 72.1.1.
 - (2). William Edgar Craighead, born September 14, 1924, died in Wyoming Co., WV December 29, 2006. He married Erika Helene Reeh.
 - (a) Michael Craighead, (b) Angela Craighead Billig, (c) Stephanie Craighead, (d) Renee Craighead Adams, (e) Linda Craighead Clough.
 - (3). Bernard Wilson Craighead, born November 23, 1925, died December 24, 1929.
 - (4). George Jimmy "June" Craighead, born July 2, 1928, and married Helen Josephine Palmer, born about 1930, February 5, 1949. Helen is the daughter of Henry David and Rendia Essie Yopp Palmer. See obit on page 72.1.0.
 - (5). Ruby Craighead, born October 3, 1930 and married April 24, 1946 to Clarence Albert Palmer. She died October 9, 1990.
 - (6). Geneva Craighead, born September 29, 1933
 - (7). Thelma Mae Craighead, born February 23, 1936 and died May 5, 1941.
 - (8). Juanita Lillian Craighead, born July 9, 1938 and married February 2, 1957 to Walter Wheeler. She died June 22, 2009.(page 72.0.5)
 - (9). Betty Jean Craighead, born October 10, 1940 and married December 22, 1958 to Milton Perfater. 72.1

MONTGOMERY COUNTY VIRGINIA
FLOYD COUNTY VIRGINIA

- (10). Edith Christine Craighead, born July 21, 1943 and married March 7, 1958 to Reginald Ray Epperly.



WELCH
Edith Marie

Edith Marie Welch, 69 of Thaxton and formerly of Salem passed away Saturday, July 14, 2007. She was born October 15, 1937 in Elliston daughter of the late Henry and Rinda Yopp Palmer. She was preceded in death by her husband, Carlton Welch and a number of brothers and sisters. Mrs. Welch was a home maker and attended Layman Church in Roanoke. She is survived by her son, Kevin Wayne Welch; two daughters and sons-in-laws, Reva Jane and Tony Thorne and Sheila Ann and Leonard Nester; brother, Sherman Palmer; three sisters, Helen Craighead, Hazel Tolley and Myrtle Sowers; five grandchildren, Stephanie Oyler, Jennifer Williams, Ashley Nester, Bradley Nester and Kayla Nester; and two great-grandchildren, Lacie Oyler and Devan Schoefield. Funeral services will be conducted at 2 p.m. Tuesday, July 17, 2007 from the chapel of John M. Oakey and Son, Salem with the Rev. Brian Robinson officiating. Interment will follow at Blue Ridge Memorial Gardens. The family will receive friends Monday evening from 5 to 8 p.m. at the funeral home,

MONTGOMERY COUNTY VIRGINIA
FLOYD COUNTY VIRGINIA



COLLINS

Myrtle Craighead

Myrtle Craighead Collins, 86, of Lafayette, Va., went to be with the Lord on Sunday, March 1, 2009. She was a member of Lafayette United Methodist Church. Preceding her in death was her husband, Arnold, F. Collins. Her surviving family includes her brother, George Craighead and wife, Helen; sisters, Geneva Morris, Juanita Wheeler, Betty Perfater and husband, Milton, and Edith Epperly and husband, Ray; and many nieces and nephews including special nieces as caregivers, Joyce Walker, Pat Myers, Robin Akers, and Regina Cooper. The family will receive friends on Tuesday, March 3, 2009, from 6 to 8 p.m. at the John M. Oakey & Son Funeral Home in Salem. A funeral service will be held 2 p.m. on Wednesday, March 4, 2009, in the funeral home's chapel. Interment will follow at Sherwood Memorial Park in Salem. Pastor Ben Lockhart will officiate. In lieu of flowers, donations maybe made in Myrtle's name to the American Cancer Society at 2840 Electric Road Suite 106-A in Roanoke, Va. 24018. Online condolences to the family may be made at johnmoakey.com. The Collins family is being served by John M. Oakey & Son Funeral Home in Salem, Va., 540-389-5441.

MONTGOMERY COUNTY VIRGINIA
FLOYD COUNTY VIRGINIA

The Family of William Thomas and Susannah Maxey Craghead

By

William Timothy and Mary J. Rudock Craghead

- e. Selina Anna Craighead, born August 24, 1898, died October 2, 1969, and married George Moore and were later divorced.
 - (1). Robert Lee Moore, born July 27, 1924 and died November 23, 1973.
 - (2). Woodrow Moore
- f. Charles Craighead, born 1902 and married Rosa Kissinger May 21, 1918. Both are buried in the Akers Family Cemetery, Yellow Sulphur Road, Christiansburg, VA.
 - (1). Roy Trigg Craighead, born July 27, 1920 and married Hattie Jane Stump October 7, 1944.
 - (2). May Craighead
 - (3). Bertha Craighead
 - (4). Irene Craighead
- g. Nannie Craighead, born March 20, 1905, died August 16, 1972 and married James Thomas Gallimore January 28, 1922. James was born July 31, 1902 and died February 2, 1951. They are buried in the Gennelle Cemetery, Yellow Sulphur Road, Christiansburg, VA.
 - (1). Harry E. Gallimore, born March 20, 1926, died January 29, 1950
 - (2). Frank Lee Gallimore, born April 18, 1924, died January 16, 1999 and married Effie Ratliff October 8, 1946.
 - (3). Charlie Payton Gallimore married Mary E. Sutphin November 14, 1955.
 - (4). Elmer Gallimore, married Phyllis G. Alls June 23, 1956.
 - (5). Clarence Allen married Esther Naomi Akers December 21, 1956.
 - (6). Fred Gallimore, married Sarah A Cragett July 20, 1957
 - (7). Margaret Gallimore
 - (8). Frances Gallimore
 - (9). Grace Gallimore, married Charles Sutphin June 23, 1956
 - (10). Edith Gallimore
 - (11). Lucy Gallimore
 - (12). Gladys Gallimore

E. Andrew Jack Craighead, born about 1869

William Timothy Craghead was married a second time to Sarah E. Webb, who was born May 1865 and they had three sons. The census of 1900 shows William as being born in 1830.

F. Henry L. Craighead, born December 1892, married in 1911 to Edna P. Cook.

G. John R. Craighead, born June 1893

H. Harvey Lewis Craighead, born June 1898 and married in 1916 to Leslie Barnett. Leslie was born January 17, 1____. Harvey and Leslie had one son.

MONTGOMERY COUNTY VIRGINIA
FLOYD COUNTY VIRGINIA

The Family of William Thomas and Susannah Maxey Craghead

By

James Robert and Sarah Elizabeth Conner Craghead

- a. William Ribble Craighead, born May 10, 1919 and married Lillian Lorraine Hawkins March 16, 1936. Lillian was born August 24, 1919. William and Lorraine had three children.
 - (1). William Ribble Craighead Jr., born March 8, 1937 and married Harriet Susan Wynkoop October 7, 1960. Harriet was born February 22, 1943. Harriet and William have four children.
 - (a). Donna Renee Craighead, born December 11, 1961
 - (b). Cheryl Diane Craighead, born April 15, 1963
 - (c). Brenda Lynn Craighead, born April 3, 1964
 - (d). Annette Lorraine Craighead, born November 24, 1967
 - (2). Charles Lawrence Craighead, born October 26, 1938 and married Joyce Lynn Otis November 15, 1958. Joyce was born March 28, 1940. Joyce and Charles have three children.
 - (a). Rodney Duane Craighead, born December 9, 1959
 - (b). Susan Elaine Craighead, born October 1, 1962
 - (c). Anissa Lynn Craighead, born May 14, 1969
 - (3). Sharon Diane Craighead, born November 23, 1946 and married Robert Gordon Swan Jr. September 10, 1966. Robert was born August 19, 1946. They have two daughters, but their names are unknown to me at this time.

I. Lomentin Webb, born October 1886 (step daughter)

MONTGOMERY COUNTY VIRGINIA
FLOYD COUNTY VIRGINIA
The Family of William Thomas and Susannah Maxey Craghead
By
James Robert and Sarah Elizabeth Conner Craghead

2. James Robert Craghead

Due to the large size of and amount of information available on his family a special section is provided at the end of William and Susannah Craghead's family.

MONTGOMERY COUNTY VIRGINIA
FLOYD COUNTY VIRGINIA
The Family of William Thomas and Susannah Maxey Craghead
By
Martha Emmaline Craghead and Daniel O. Conner

3. Martha Emmaline Craghead, born February 17, 1829 and married Daniel Otey Conner December 28, 1850. Martha died July 30, 1888. Daniel was born September 7, 1813 and died January 1897 and is buried at the Head of the River Church cemetery, Copper Hill, Va. Daniel was a farmer and son of Andrew (1790-1851) and Barbara Aldridge Conner (1790-1856). Martha and Daniel lived in the Simpson Community of Floyd County and had the following children:

- A. Elvira Susan Conner, born December 10, 1853 and married James W. Walton February 1, 1872. James was born December 14, 1847 and died July 22, 1934. Elvira died February 17, 1883. They had the following children:
- a. Martha Walton
 - b. Daniel W. Walton, born May 16, 1876, died May 17, 1960. Daniel married Eliza J. Richards, born May 6, 1876, died January 10, 1950.
 - c. Laura Byas Walton, born December 2, 1877 and died October 16, 1937 and married James M. Conner November 4, 1895.
 - d. Nora Frances Walton, born July 2, 1880 and died March 21, 1950. Nora married Joseph Cephas Wilson April 23, 1900. Joseph was born March 24, 1870 and died June 16, 1957. Joseph and Ned were brothers
 - e. Elva G. Walton, born December 10, 1881 and married Ned Wilson.
 - f. Kennis Walton, born February 1883, never married.

After Elvira's death, James married Elvira's sister Mary Jane Conner.

- B. Nancy Darthula Conner, born March 2, 1855 and died April 25, 1921. She married Elija Furrow January 15, 1874. Elija was born April 4, 1850 and died May 11, 1930 and was the son of Adam and Eliza (Poff) Furrow. Nancy and Elija had the following children:
- a. Minnis Furrow, born November 28, 1874 and died April 13, 1952. He married Emma Lou Poff.
 - b. Ella Furrow, born February 20, 1876 and died March 5, 1952. She married Riley Poff January 26, 1910.
 - c. Carrie Jane Furrow, born August 3, 1878 and died May 4, 1937.
 - d. Claude Furrow, born January 11, 1880 and married Paradine (Dinah) Bell.
 - e. Zora Furrow, born January 8, 1882 and married Joseph Poff October 14, 1900.
 - f. Jane Essie Furrow, born June 5, 1884 and died September 14, 1886.
 - g. Maude Iris Furrow, born June 7, 1889 and married Henry Dodd Dewitt February 5, 1928.
 - h. Eunice Elvira Furrow, born June 11, 1892 and married James Strickland Dewitt.

MONTGOMERY COUNTY VIRGINIA
FLOYD COUNTY VIRGINIA
The Family of William Thomas and Susannah Maxey Craghead
By
Martha Emmaline Craghead and Daniel O. Conner

- C. Mary Jane Conner was born November 1856 and died May 4, 1937. She married James W. Walton (her brother-in-law) March 6, 1884. James was born December 14, 1847 and died July 22, 1934. Mary and James had the following children:
- a. Enzo L. Walton, born October 10, 1884, died April 3, 1904.
 - b. Wyoming Walton, born April 2, 1886, died April 3, 1904.
 - c. Purley Walton, born May 11, 1889, died the same day.
 - d. Dary E. Walton, born August 12, 1887, died May 8, 1888.
 - e. Ulis B. Walton, born June 27, 1890, died July 12, 1890.
 - f. George A. Walton, born August 22, 1892 and died Sep. 6, 1892.
 - g. Baby, born and died Sep 6, 1893.
- D. Bethene Frances Conner, born July 23, 1858 and died June 24, 1947 and married William Tazewell Simpson, a widower, who was born in 1838. They were married January 8, 1890. Tazewell had six children by his first wife Sarah Barbara Furrow, who died of cancer. Beth and Tazewell had two children.
- a. Mary Ann "Ara" Simpson, born July 28, 1867, died January 23, 1931, and married Charles Otey Craighead April 30, 1891.
 - b. Charles William Simpson, born February 9, 1870.
 - c. Eliza Elnora Simpson, born February 17, 1874.
 - d. William A. Simpson, born March 1876
 - e. Jesse F. Simpson, born March 24, 1877
 - f. Sarah Laura Simpson, born September 20, 1883, and died May 5, 1958, married Robert Oscar Sisson, May 10, 1903.
Children by Tazwell and Bethanie
 - g. Mary E. Simpson, born Nov. 11, 1891, died May 5, 1958, married Erie Lavoid Poff.
 - h. Willard Charles Simpson I, born Dec. 25, 1895, died August 23, 1958, married Garnett Elois Poff.
- E. James Preston Conner was born March 22, 1864 and died February 17, 1949. James married Alice Flora Holt February 16, 1888. Alice was born July 14, 1873 and was the daughter of Charles and Amanda (Furrows) Holt. James and Alice had the following children:

MONTGOMERY COUNTY VIRGINIA
FLOYD COUNTY VIRGINIA

The Family of William Thomas and Susannah Maxey Craghead

By

Martha Emmaline Craghead and Daniel O. Conner

- a. Arminta "Minnie" Conner born, August 30, 1890, died April 3, 1953.
 - b. Nettie Gaye Conner, born January 20, 1891, died August 12, 1969.
 - c. Okey Conner, born August 10, 1892.
 - d. Troy Conner, born August 10, 1895, died March 7, 1970.
 - e. Paradine Conner, born November 18, 1897, died January 29, 1991.
 - f. Cleopatra Conner, born April 27, 1900, died November 2, 1973
 - g. Dedith Lizabell Conner, born March 9, 1903, died May 18, 1962, married Joseph Maynard Akers.
 - h. Roy Clarence Conner, born November 8, 1905, died October 11, 1979.
 - i. Charles Tiras Conner, born January 22, 1908.
 - j. Alvis Conrad Conner Born August 20, 1910, died 1983.
 - k. Preston Day Conner, Born October 7, 1914, died December 8, 1970.
- F. Charles Otey Conner was born January 11, 1862 and died January 30, 1912. Charles is buried at the Salem Church cemetery (Head of the River). Charles married Sarah Amanda Conner, born July 9, 1866 and died May 13, 1936. She was the daughter of William P. and Sarah M. Conner. They were married October 23, 1890. Charles and Sarah had the following children:
- a. Geraldine J. Conner, born August __, 1891.
 - b. Girlie Conner, unmarried.
 - c. Fred Conner, unmarried, born August 26, 1896, died September 23, 1954.
 - d. Leonard Jack Conner, unmarried, born December 5, 1897, died July 7, 1954
 - e. Ora A. Conner, married Albert Conner, born November 4, 1893, died March 20, 1957.
 - f. William Sherman Conner, born August 5, 1902 and died July 16, 1916.
- G. Gilly Bruce Conner, born October 22, 1865 and died February 7, 1942.
- H. Drucilla Ann Conner, born June 21, 1869 and died March 4, 1950. She married William N. Poff November 2, 1893.

MONTGOMERY COUNTY VIRGINIA
FLOYD COUNTY VIRGINIA
The Family of William Thomas and Susannah Maxey Craghead
By
Sarah Jane Craghead and Levi Funk

4. Sarah Jane Craghead, born in 1833 in Franklin Co. Va. and married Levi Funk April 19, 1855. They were married at the home of William Craghead by a Primitive Baptist Elder, George W. Kelly. The parents of Levi are Peter and Mary Funk. Sarah was 23 years old and Levi was 33 and a widower from Grayson Co. Va. Sarah and Levi had the following children:
 - A. Peter Funk
 - B. Sarah Ann Funk, born June 16, 1861

To the Clerk of the *County* Court of
Montgomery in the State of Virginia.

I HEREBY CERTIFY, That the following is a correct Statement of a **Marriage** solemnized by me in the County aforesaid:

Date of Marriage, *4 day of April 1855*
Place of Marriage, *at Mr Wm Craghead*
Full Names of Parties married, *Levi Funk and Sarah J. Craghead*
Age of Husband, *33 years*
Age of Wife, *23 do*
Condition of Husband, (widowed or single,) *Widower*
Condition of Wife, (widowed or single,) *Single*
Place of Husband's Birth, *Grason Co Virginia*
Place of Wife's Birth, *Franklin Co Va*
Names of Husband's Parents, *Peter Funk and Mary Funk*
Names of Wife's Parents, *William Craghead and Susan Craghead*
Occupation of Husband, *a farmer*

Given under my hand as a *Minister of the Baptist Order*
(legally authorized to solemnize Marriages,) this *17 of April* day of
19 A. D. 185*5*

George H. Kelly

The Clerks of the County Courts will furnish Ministers and others with these Blanks when they may need them.

This Certificate must be returned to the Clerk's Office, by the person performing the marriage ceremony, within two months after the marriage.

MONTGOMERY COUNTY VIRGINIA
FLOYD COUNTY VIRGINIA

The Family of William Thomas and Susannah Maxey Craghead

By

Charles Otey and Martha Lima Wilson Craighead

5. Charles Otey Craighead, born 1836 and the census of 1860 showed him as being 23 years of age, a farmer and still living at home. Charles married Martha L. Wilson December 19, 1867(obtained license October 19, 1867. He was 28 and she was 19. He was listed as being born in Bedford County Virginia). Charles was in the Civil War and a record of his service follows the listing of his children. Charles and Martha had the following children. The census of 1900 shows Charles born Aug. 1839 and was 62 years old and his wife was not living with him at that time. Martha died July 21, 1895.
 - A. Lione Eliza Craighead, born February 8, 1870, and died January 15, 1931. She married Thomas B. Bell December 19, 1891. Thomas was born in 1868 and died in 1946.
 - B. Ann Eliza Craighead, born February 10, 1872, and died December 13, 1946. She married Picket M. Mays January 9, 1907.
 - C. William Daniel Craighead, born June 11, 1875 and married Mary Lilly Hollins (marriage license showed the name as Holland) October 31, 1895. Mary was born August 12, 1877 and was the daughter of William and Charity Ann Nowlin Hollins. William Hollins was born January 28, 1850 and died June 19, 1914 and Charity was born January 28, 1856 and died January 27, 1922. On July 22, 1919 William obtained a license to purchase and keep a store. On April 16, 1918 William was appointed Constable in Locust Grove Magistrial District. He was re-elected to that post November 8, 1927 and again November 3, 1931. William was shot and killed while destroying a still on December 14, 1932. The Floyd Press in 1933 ran a list of Sale of Delinquent Land for Taxes for 1932. W. D. Craighead, Locust Grove District was listed as having 3 tracts of land, Little River, 2 acres \$.60, 30 acres \$4.95 and 39 acres \$5.67. This may be William D. Craighead. William and Lilly are buried in the Hollins Cemetery located on state route 651 (Stuart Rd.), 1.4 miles and on the left going from route 221 Floyd County Virginia. William and Mary Lilly had the following children:
 - a. Everette Zachariah Craighead, born May 10, 1898 and died in May 1963, married Luella Ellen Carr March 23, 1918, Luella was born July 10, 1895 and died July 23, 1934. Both are buried at Restvale Cemetery. They had the following children: (see page 85.1.2 for Luella's tombstone)
 - (a). Elsie Pauline Craighead married William E. Bell (born Mar. 29, 1920) December 24, 1939. She was 18 and he was 19 and both born in Floyd County. William died March 13, 1944 and Elsie married James Noah Moran. Elsie was born about 1922 and died June 3, 1998. They had seven children as follows:

MONTGOMERY COUNTY VIRGINIA
FLOYD COUNTY VIRGINIA
The Family of William Thomas and Susannah Maxey Craghead
By
Charles Otey and Martha Lima Wilson Craighead

- (1). Carolyn _____, married Charles Linwood Wilson
- (2). Linda _____, married _____ Steele.
- (3). Larry Bell, married Charlotte _____.
- (4). James Robert Moran, married Jima _____.
- (5). Steven K. Moran
- (6). Randy Moran, married Brenda _____ .
- (7). Samuel David Moran, born January 30, 1958, divorced on May 10, 1983, this was his second marriage. He married May 11, 1985 in Virginia Beach, VA to Debra Faye Dunbar Slone, born January 23, 1962, divorced March 16, 1984. This was her second marriage.

MONTGOMERY COUNTY VIRGINIA
FLOYD COUNTY VIRGINIA
The Family of William Thomas and Susannah Maxey Craghead
By
Charles Otey and Martha Lima Wilson Craghead

The Murder of William D. Craighead
As remembered by Edgar L. Vest

I think this happened in March 1934, if my memory is correct (actual death date was December 14, 1932). My mother received a call from my dad it seems like about 9 or 10 that night. My dad was a constable as was Will Craighead. That was the name dad called him. They had been on a ridge on the Floyd/Franklin county line to destroy a still. I just don't remember the man's name that was the apparent operator and/owner. He lived in a two story house and had kin in NC if not from NC himself. Apparently my dad and Will had got several complaints about the still operation. You know the Sheriff in those days were like they are today, if anything was done it had to be someone besides the Sheriff. Anyway Luther Bell at Check was also a Constable and I don't remember why he was not with them. Maybe he was sick or some other reason.

They arrived at the still side late in the p.m. just before sundown and they wore sheepskin coats in those days. They went by the man's house and his woodpile and got his ax from the chopping block. A short distance away was the still and they took off their coats and chopped up the still. My dad had put his coat back on and Will was putting his coat on when a man come over the ridge and on to the house. My dad didn't know the man and asked Will if the man was the owner of the still? By the time Will looked the man was out of sight.

They started to leave and Will picked up the ax and started back to the woodpile and my dad told him to leave the ax and the man would find it. No, Will said always put things back where you get them and Will went ahead and my dad was a short distance going toward the way they came in. Dad said he stopped and just as Will swung the ax back in the chop block there was a blast from a shotgun from the upstairs window. In fact my dad said he thought there were three shots as one hit him in the face, another in the chest and as he turned to fall another hit him in the back and/or shoulder area.

Dad said he drew his pistol and knew the person would have to lean out the window to get a shot at him. This never happened and dad waited and never heard any sounds of anyone in the house or leaving the house so he went somewhere nearby and called the Sheriff and also called my mother. It was about dark when the shooting took place. Anyway the still seemed to be just over on the Franklin county side and of course they had no way knowing the exact location of the county line.

MONTGOMERY COUNTY VIRGINIA
FLOYD COUNTY VIRGINIA
The Family of William Thomas and Susannah Maxey Craghead
By
Charles Otey and Martha Lima Wilson Craghead

The Murder of William D. Craighead
As remembered by Edgar L. Vest

I think it was about 3 or 4 a.m. and a call had gone out about the killing, the Sheriff of Franklin was on the road between Rocky Mount and Roanoke looking for a person my dad had given the description of. He (Sheriff) met a man and drove on and turned around and came back and asked him if he would like a ride? Sheriff's didn't wear uniforms in those days, so the man accepted the ride.

When they got to Rocky Mount the Sheriff pulled his gun and stuck it in the mans side and told him he was under arrest for killing Will Craighead. The man stopped his talking and was jailed. The next day dad went to the jail and picked him out of a lineup as the man he had ask Will if he was the owner of the still and Will knew him, but never got to see him as he was putting on his coat.

The man was tried and was put in prison for 40 years with the recommendation of the jury that he receive no pardon. Dad died in 1954 and a short time before his death, this man's wife came and talked to him about getting him out of the pen. He told her he was only a witness and if she got all the living jury members to sign a petition, then he would also sign. I do not think this ever took place.

I never learned if the man lived until 1974-1975 and was released or what happened to the man.

(The man's name who was tried and convicted was Walter Beck, son-in-law of Jonas Wilson. The location of the still was in Franklin County just off the Blue Ridge Parkway and near the old Dewey Hundley place.)

MONTGOMERY COUNTY VIRGINIA
FLOYD COUNTY VIRGINIA
The Family of William Thomas and Susannah Maxey Craghead
By
Charles Otey and Martha Lima Wilson Craghead

ROANOKE TIMES DECEMBER 15, 1932
OFFICERS CALLED TO SLAYING SCENE, SHOTS REPORTED FIRED FROM
HOUSE NEAR WHERE STILL WAS DESTROYED. VICTIM LEAVES FAMILY.
FRANKLIN AND FLOYD OFFICERS START INVESTIGATION IN
NEIGHBORHOOD.

Floyd, Dec. 14, 1932 (Special). – Constable Will Craghead, 60 was shot to death early tonight in an isolated neighborhood three and a half miles southeast of Copper Hill. Floyd county officers were in the section tonight making an investigation and few details were available.

According to a telephone message from Sheriff Cephas Hylton, who was called to the scene, the shooting occurred at the home of Walter Beck, 35. Had destroyed Still.

It was said Craghead, who was constable in the Locust Grove district, accompanied by Deputy Sheriff Noah Vest, raided a still about fifty yards from the Beck house. The officers are said to have cut up the still with an axe taken from a woodpile in the yard.

As Craghead returned the axe to the woodpile, three shots are alleged to have been fired from a shotgun from an upstairs window of the Beck home, according to Sheriff Hylton. One of the shots hit Craghead and he is said to have been killed instantly.

Deputy Sheriff Vest who was at the rear of the house, ran to the front where he found Craghead's body. Vest went to the home of Jonas Wilson some distance away and summoned Sheriff Hylton.

Franklin county officers were also reported on their way to the scene tonight. The Franklin-Floyd county line is said to run near the Beck house and there was some uncertainty tonight as to which county the shooting occurred in.

Reached by telephone late tonight Deputy Sheriff Vest said Beck had not been located. He said he helped Constable Craghead destroy the still. Officer Vest said three shots were fired but that it had not been determined how many of the charges struck Craghead

According to officers, no one saw the person who fired the shots. Craghead's body had not been moved several hours after he was slain. Sheriff Hylton expected to remain on the scene during the night, it was said here. Craghead is survived by his wife and nine children.

FRANKLIN COUNTY VIRGINIA
COURT RECORDS OF THE TRIAL

Circuit Court for Franklin County on Thursday the 23rd day of February in the year of our Lord, nineteen hundred and thirty three. Common Law Book # 27 pages 558,559

Present the Hon. _H. Hopkins Judge.

Walter Beck who stands indicted for felony was this day led to the bar in custody of the sheriff of this county, was arraigned upon said indictment and upon his arraignment pleaded not guilty, and the sheriff of this county having returned the writ of venue faces awarded in this cause together with the names of twenty persons summoned by him by virtue of said writ, and taken from the list jurors by the Clerk of this court, and a panel of twenty qualified jurors free from exceptions bring completed, and the Attorney for the Commonwealth and the prisoner having each stricken from said panel alternately four of said jurors in accordance with law, the remaining twelve constituted the jury for the trial of the prisoner _____.

C___ F___ - J.B. Perdue, F.W. McCall, John W. Brown, B.T. Tyree, _ ._. Brubaker, and John E. Flora who being duly elected tried and sworn the duty of upon the premises to speak and having partly heard the evidence are adjourned until this evening at 1:30 p.m. and committed to the custody of H.L. Maxey and C.S. Rakes deputy sheriffs of Franklin Co. with instructions together without communication with any other person and therefore an oath was administered to the said H.L. Maxey and C. S. Rakes deputy sheriffs as aforesaid to the following effect:

"You shall ___ and truly to the best of your ability keep this jury together neither speak to them yourselves nor suffer any other person to speak to them touching any matter related to this trial until they return into court this evening at 1:30 p.m so help you God."

_____ the jury sworn for the trial of this cause appeared in court at 1:30 p.m. in custody of H.L. Maxey and C. S. Rakes, deputy sheriffs of Franklin Co. Va. And having partly heard the evidence, the defendant by counsel moved the court to allow him to withdraw his plea of not guilty and enter a plea of guilty to murder in the first degree a felony, which motion the court allowed, and with consent of the attorney for the commonwealth and the prisoner by counsel the court discharged the jury from future consideration of this case, and with the further consent of the attorney for the Commonwealth entered of record and the prisoner by counsel the court proceeded to hear and determine the case without the intervention of a jury and having fully heard the evidence doth find the said Walter Beck guilty of murder in the first degree a felony as charged in said indictment and doth fix his punishment at forty years in the state penitentiary. And thereupon it bring demanded of the said Walter Beck it _____ his _____ he had or knew to say why the court should not now pronounce judgement against him according to the finding of the court and nothing further being offered or alleged in delay of judgement it is considered by the court that the said Walter Beck for the offense of which he stands

FRANKLIN COUNTY VIRGINIA
COURT RECORDS OF THE TRIAL

convicted be imprisoned in the penitentiary of this commonwealth for Forty years the period by the court ascertained, therein to be kept imprisoned and treated in manner prescribed by law. And it is ordered that the clerk of this court transmit to the Superintendent of the penitentiary a copy of said judgement pursuant to the acts of the General Assembly of Va. And it is further ordered that the Commonwealth of Va. Recover the said Walter Beck all cost by ___ about this case in her behalf expended. But credit shall be given the said Walter Beck for time spent in jail since 15 day of December 1932. And Walter Beck is remanded to jail.

(Although Walter Beck pled guilty, some familiar with the case claimed he was innocent. Their speculation was that a man by the name of Posie King did the shooting. Walter Beck was married to Posie Kings sister Lena King, and some how decided to enter a plea of guilty. This is just speculation by some who supposedly knew the situation.)

Picture below is of William D. (Will) Craighead



MONTGOMERY COUNTY VIRGINIA
FLOYD COUNTY VIRGINIA

The Family of William Thomas and Susannah Maxey Craghead

By

Charles Otey and Martha Lima Wilson Craighead

- (b). Roy Ezra Craighead, born November 18, 1924 and died August 6, 1986, married Dorothy Mae Conner December 23, 1946. Roy served in the Army during WW II. She was the daughter of Elder and Mrs. Oddie (Otie) Conner, of Pilot. They had two children, Linda Mae and Darrell Roy Craighead. Dorothy was married a second time to Guy J. Holley September 16, 1995. Darrell married Connie Sue McCleary Scott August 22, 1978 in Roanoke County. Darrell was married a second time to Mary Ann _____. (see page 85.1.0)
- (c). Marie Craighead, born June 26, 1918 and died June 19, 1935. Marie and Irene are buried near their mother Luella at Restvale Cemetery. (see page 85.1.1)
- (d). Irene Craighead, born April 30, 1923 and died May 7, 1923. (see page 85.1.1)

Everette married a second time to Pearl Puckett Manning, August 6, 1935. Pearl was born Dec. 20, 1898 and died in 1971. Everett was 37 and Pearl was 36 when they were married. See Page 86.0.0.2. They had the following son:

- (e). Arnold Johnson Craighead was born January 25, 1929 and died August 22, 1965. He is buried at Restvale Cemetery, Floyd Co., VA. Arnold married Lucille V. Agee in Roanoke, Co., VA. in 1950. Lucille was born in 1922 and died December 25, 2009 at age 77. Lucille is the daughter of George and Abbie Agee. After Arnold died, Lucille married Carlton Sink. Lucille is buried in Blue Ridge Memorial Gardens in Roanoke, Va.

- + Lois Craighead, married _____ Ladmirault
- + Penny Craighead, married Steve Roberts
- + Wayne Craighead
- + Agee Sink, married Mary _____.

MONTGOMERY COUNTY VIRGINIA
FLOYD COUNTY VIRGINIA
The Family of William Thomas and Susannah Maxey Craghead
By
Charles Otey and Martha Lima Wilson Craghead



WATSON
Linda Craighead

Linda Craighead Watson, of Roanoke, passed away unexpectedly on Friday, March 25, 2011. She was raised in Salem and graduated from Northside High School. She worked for Allstate Insurance Co. for 43 years and retired in 2010. She is survived by her mother, Dorothy Craighead Holley; her brother and sister-in-law, Darrell and Mary Ann Craighead. Also her nephews, Adam Craighead and Dusty Harmon; and a niece, Dana Harmon survive. She was preceded in death by her loving father, Roy Craighead; and stepfather, Guy Holley. She will also be missed by her special dog, Brandi. The family will receive friends on Monday, March 28 from 6 to 8:30 p.m. at the funeral home. Funeral services will be conducted 11 a.m. Tuesday, March 29, 2011 at Lotz Salem Chapel. Burial will follow in Restvale Cemetery, Floyd. Arrangements are being handled by Lotz Funeral

(see page 85.1)

MONTGOMERY COUNTY VIRGINIA
FLOYD COUNTY VIRGINIA
The Family of William Thomas and Susannah Maxey Craghead
By
Charles Otey and Martha Lima Wilson Craghead

HEAD OF THE RIVER CEMETERY
FLOYD CO. VA



HEAD OF THE RIVER CEMETERY
FLOYD, CO. VA



MONTGOMERY COUNTY VIRGINIA
FLOYD COUNTY VIRGINIA
The Family of William Thomas and Susannah Maxey Craghead
By
Charles Otey and Martha Lima Wilson Craighead



See page 80 for additional information about Luella

MONTGOMERY COUNTY VIRGINIA
FLOYD COUNTY VIRGINIA
The Family of William Thomas and Susannah Maxey Craghead
By
Charles Otey and Martha Lima Wilson Craghead

SINK
Lucille Agee Craighead
Lucille Agee Craighead Sink, 77, of Roanoke, Va., went to be with the Lord on Friday, December 25, 2009. She was preceded in death by her parents, George and Abbie Agee; three sisters, Gloria Ann Bolen, Beulah Wilson, and Verna Hartman; and two husbands, Arnold Craighead and Carlton Sink. Surviving are two daughters, Lois Ladmiraault, and Penny Roberts and husband, Steve; two sons, Wayne Craighead, and Agee Sink and wife, Mary; four grandchildren, Tony, Steven, Betty, and Nikki; two great-grandchildren, Christa and Brandon; three sisters, Mary DeWeese, Vannie Sue Hale and husband, Edgar, and Doris Conner; one brother, Kainey Agee, of Florida; and many other loving relatives and friends. Funeral services will be conducted at noon on Tuesday, December 29, 2009, at Oakey's Vinton Chapel. Burial will follow in Blue Ridge Memorial Gardens. The family will receive friends on Monday, December 28, 2009, from 6 to 8 p.m. at Oakey's Vinton Chapel, 540-982-2221.

MONTGOMERY COUNTY VIRGINIA
FLOYD COUNTY VIRGINIA
The Family of William Thomas and Susannah Maxey Craghead
By
Charles Otey and Martha Lima Wilson Craighead

- b. Edward Oscar Craighead, born August 10, 1896, died August 13, 1964, married 1st Gillie Jane Holt, January 17, 1915 and 2nd unknown. Gillie was born May 22, 1893 and she and Edward later divorced. Gillie then married Robert Beckner and died February 9, 1954.
 - (a). Sherman Thelmer Craighead, born October 26, 1915 in Franklin County, married Carmen Moran of Calloway, Va. April 12, 1941. Carmen was born March 16, 1924. Sherman died April 19, 2005. Carmen died July 22, 2013. Carmen is the daughter of John and Alice Moran. (see page 86.0.0.1.2 for obit)
 - (1). Sherman Edward Craighead, born November 15, 1942 and married 1st Rose Marie Graham. They had a son Michael Edward Craighead. 2nd Sherman married Marjorie Laprade. Rose applied for a marriage license in Roanoke County December 30, 1976 to marry Charles Wesley Kincer.
 - (2). David Maynard Craighead, born October 6, 1952 and married Nancy Greer May 14, 1977. They have two children, Angela and Brandon Craighead.
 - + Angelia Dawn Craighead married Randall Scott Fitzwater May 22, 2010 at Nineveh Church of the Brethren in Hardy, Virginia. (See page 86.0.0.0)
 - (3). Marilyn Elizabeth Craighead, born January 31, 1956, married Bobby Ray Amerson. They have one child Sherman Jarrett Amerson.

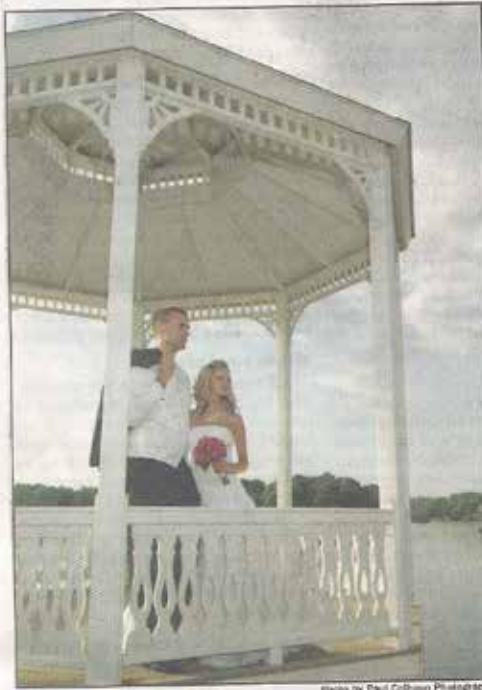

Photo by Paul Gibson Photography

Fitzwater-Craighead

Angela Dawn Craighead and Randall Scott Fitzwater were united in marriage on May 22, 2010, at the bride's church, Nineveh Church of the Brethren, in Hardy. Pastor Melvin Williams officiated the ceremony and a dinner reception followed at Westlake Country Club.

The bride is the daughter of David and Nancy Craighead of Hardy. She is the granddaughter of Carmen Craighead and the late Sherman Craighead of Callaway, and George Greer and the late Francis Greer of Hardy.

The bride is a graduate of Franklin County High School and of Bridgewater College. She received a Master of Science in Education Administration from Shenandoah University. She is the Intellectual Disabilities Specialist for Cabarrus County Schools in Concord, N.C.

The groom is the son of Ken and Charlotte Fitzwater of Pinch, W.Va. He is the grandson of Margie Fitzwater and the late Kenneth Fitzwater Sr., of St. Albans, W.Va., and Rev. Hubert and Leola Woods of Quick, W.Va.

The groom is a graduate of Capital High School and Virginia Tech. He received a Master of Science in Aerospace Engineering from Virginia Tech. He is a mechanical engineer at AREVA in Charlotte, N.C.

The bride was escorted by her father and presented in marriage by her parents. The maid of honor was Lorna Frizzelle, friend of the bride. Bridesmaids were Lauren Davis, sister-in-law; Tiffany Williford, friend of the bride; and Kayla Fitzwater, sister of the groom. The flower girls were Lexi Kennedy, cousin of the groom, and Lillian Davis-Craighead, niece of the bride.

Kenny Fitzwater, brother of the groom, served as the best man. Groomsmen were Brent Foster, Chase Prettyman, and Steve Cash, friends of the groom. The ring bearer was Ean Amerson, cousin of the bride. Ushers for the ceremony were Brandon Craighead, brother of the bride, Leland McCray and Eric Danner, friends of the groom. The couple honeymooned in Jamaica and will reside in Charlotte, N.C.

MONTGOMERY COUNTY VIRGINIA
FLOYD COUNTY VIRGINIA
The Family of William Thomas and Susannah Maxey Craghead
By
Charles Otey and Martha Lima Wilson Craghead



MONTGOMERY COUNTY VIRGINIA
FLOYD COUNTY VIRGINIA
The Family of William Thomas and Susannah Maxey Craghead
By
Charles Otey and Martha Lima Wilson Craghead

Wednesday, July 24, 2013



CRAIGHEAD
Carmen Moran

Carmen Moran Craighead, 89, beloved mother, grandmother and friend, was called home Monday, July 22, 2013. She was born March 16, 1924, to the late John and Alice "Granny" Moran. In addition to her parents, she was preceded in death by her loving husband, Sherman T. Craighead; and brother, Joel A. Moran.

Carmen was a very caring and compassionate lady. She was a dedicated homemaker and nothing pleased her more than being surrounded by the love of friends and family. Carmen touched many lives and was greatly loved by those who knew her. Her greatest joy in life was her children, grandchildren, and her great-grandchildren. Carmen's Christian life was also very important to her and she was an active member at

Monte Vista Church of the Brethren for many years.

She is survived by two sons and daughters-in-law, Eddie and Margie Craighead, David and Nancy Craighead; one daughter and son-in-law, Marilyn and Bobby Amerson; daughter-in-law, Marie Kincer; grandchildren, Michael Craighead, Jerry Coleman, Angela and Randy Fitzwater, Brandon and Lauren Craighead, Jarrett and Emily Amerson; four great-grandchildren, Ean Amerson, Lily Davis-Craighead, Ada Davis-Craighead and Emma Fitzwater; sisters-in-law Jean Moran, Gladys and Tinsley Webster and Pearl and Horace Gardner; also a special friend and companion, Becky Smith.

Flowers are welcomed or donations may be made to Monte Vista Church of the Brethren Cemetery Fund, c/o Alvin Wray, 638 Rhododendron Road, Callaway, VA 24067.

Funeral services will be conducted from Monte Vista Church of the Brethren 11 a.m. Thursday, July 25, 2013, with Pastor Jimmy Robinson and Pastor Barry Sink officiating. Interment will follow in the church cemetery. Her family will be receiving friends from 6 to 8 p.m. Wednesday at Conner Bowman Funeral Home & Crematory, Rt. 220 @ Wirtz Rd. Rocky Mount. 540-334-5151.

Conner Bowman
Funeral Home & Crematory
Rocky Mount, Va - (540) 334-5151

MONTGOMERY COUNTY VIRGINIA
FLOYD COUNTY VIRGINIA
The Family of William Thomas and Susannah Maxey Craghead
By
Charles Otey and Martha Lima Wilson Craighead



MANNING
Calvin Coolidge

Calvin (Jim) Coolidge Manning, 83, of Roanoke, formerly of Copper Hill, passed away Monday, July 16, 2007 after fighting a courageous battle with cancer. He was a retired employee of Jones Motor Lines, and also served in the U.S. Army. Jim was preceded in death by his father, Oliver W. Manning, Sr.; mother, Pearl Puckett Manning Craighead; step-mother, Nellie W. Manning; brothers, Herbert W. Manning, Cleveland Manning, Melvin H. Manning, Bobby H. Manning, Benny L. Manning, Terry L. Manning and David W. Manning; sisters, May Manning, Cammie Manning and Bondeen

M. Barger. He is survived by his special companion, June M. Graybill of Roanoke; brothers, Oliver W. Manning, Jr. of Salem, Paul Manning, Larry and Rhonda Manning, both of Copper Hill, Henry Manning of Floyd, Rocky and Celeste Manning of Greensboro, N.C., and Michael Manning of Radford; sisters, Katherine M. and Junior Sowers of Floyd, Linda M. and Tom Iddings of Riner; special sister-in-law, Julia Manning of Salem; and many nieces and nephews. The family would like to thank the doctors and nursing staff at Roanoke Memorial 8 West for all their loving care and support. The family will receive friends from 6 to 8 p.m. Tuesday, July 17, 2007 at Maberry Funeral Home, Floyd. A service to celebrate his life will be held 11 a.m. on Wednesday, July 18, 2007 at the Maberry Funeral Home Chapel with Pastor Roy Turpin officiating. Interment will follow at the Puckett Cemetery, Copper Hill. Arrangements by Maberry Funeral Home, Floyd.

MONTGOMERY COUNTY VIRGINIA
FLOYD COUNTY VIRGINIA

The Family of William Thomas and Susannah Maxey Craghead

By

Charles Otey and Martha Lima Wilson Craghead

- (b). Ralph Christian Craghead, born January 14, 1917, died June 25, 2002 and married Trudy Alice Conner September 3, 1940. Trudy was born May 31, 1914, died November 20, 1996, and is the daughter of Edward Albert and Docie Conner Conner.
 - (1). Carol Gaye Craghead, born July 7, 1942, in Franklin County Va., married Marshall Hodges June 7, 1958 in Franklin county. They had five children as follows: Ronnie Hodges, Donald Hodges, Janice Hodges, Amanda Hodges and Lorie Hodges.
 - (2). James Carlyle Craghead, born December 7, 1943, in Franklin County Va. and married Lilly Elva Hardy April 11, 196_. Lilly was born in 1945. They have two sons, Timothy and Christopher Craghead.
 - (3). Everett Oscar Craghead, born December 13, 1944 in Franklin County Va. Everett married 1st Ellen _____ and they have a daughter Amy Craghead. Everett married 2nd Patricia _____.
 - (4). Gene Ralph Craghead, born July 14, 1946 in Franklin County Va. and married Joy Ann Bates. They have three children, Scott, Brent, and Tisha Craghead.
 - (5). Linda Connie Craghead, born October 2, 1948 in Franklin County Va. Linda died February 24, 2015. (see page 86.0.4)
- (c). Alda A. Craghead, born October 9, 1918 married Dock Dalton Hodges. Alda died September 23, 2005 and is buried at Franklin Memorial Park, Franklin Co., VA.
 - (1). Bill Hodges, married Rachel _____.
 - (2). Russell Hodges, married Phyllis _____.
 - (a). Christopher W. Hodges, born 1971 and married Caroline _____. Christopher died June 8, 1995.
 - (b). Matthew Hodges married Melissa _____.
- (d). Moyer Jasper Craghead, born October 10, 1920, married Easter Ebersole. They have two children, Harold and Carol Craghead.
- (e). Lottie Agnes Craghead, born Sept. 26, 1922, died Aug. 9, 1990. She has a daughter Sue Craghead.
- (f). Dalton Beecher Craghead, born July 15, 1924 and died April 8, 1989. He Married Edith Sarah Lee Ackers June 22, 1946. Edith was born February 18, 1921 and died January 17, 2001.

MONTGOMERY COUNTY VIRGINIA
FLOYD COUNTY VIRGINIA
The Family of William Thomas and Susannah Maxey Craghead
By
Charles Otey and Martha Lima Wilson Craighead

- c. Ivory Elbert Craighead, born about 1901, married Cora P. Conner February 8, 1918. Ivory was 18 and Cora was 21 when they married. Cora was born January 20, 1897 and is the daughter of William Hayden and Sarah Amanda Elizabeth Conner. The minister that married them was I. K. Wimmer. Ivory and Cora were divorced after the birth of their daughter Newassa. After the divorce, Cora married Abraham Lincoln Vest July 16, 1933. This was Lincoln's third wife. Cora was 38 and Lincoln was 70 at the time of their marriage. Cora died November 25, 1981 and is buried at Restvale Cemetery. Lincoln was born June 15, 1862, died April 17, 1957. His first wife was Emma Thurman and his second was Sarah Furrow.

MONTGOMERY COUNTY VIRGINIA
FLOYD COUNTY VIRGINIA
The Family of William Thomas and Susannah Maxey Craghead
By
Charles Otey and Martha Lima Wilson Craghead

HODGES
Alda Craighead

Alda Craighead Hodges, 86, of Roanoke, went home to be with the Lord on Friday, September 23, 2005. She was preceded in death by her husband, Dock Hodges and a grandson, Christopher Hodges. She was a longtime member of the Monte Vista Church of the Brethren. She is survived by her two sons and daughters-in-law, Bill and Rachel Hodges of Boones Mill and Russell and Phyllis Hodges of Roanoke; four grandchildren, Glenda and Bill Lee, Matt and Missy Hodges, Andrea and David Johnson, William and Beth Hodges; nine great-grandchildren, Lauren Hodges, Carly Hodges, Jarrett Hodges, Mary Kathryn Hodges, Hallie Hodges, Rachel Johnson, Jacob Hodges, Joseph Johnson, and Michael Hodges; one brother, Moyer Craighead and his wife, Easter of Hershey, Pa.; two half-sisters, Pearl Gardner and husband, Horace and Gladys Webster and husband, Tinsley of Rocky Mount. Funeral services will be conducted 12 Noon Monday, September 26, 2005 at Oakey's South Chapel with the Rev. Bill Pugh officiating. Burial will follow in Franklin Memorial Park. The family would like to extend a special thank you to the Lewis Gale six Floor West nursing staff, Dr. Stephen Harris, and the staff at Raleigh Court Nursing Home for the care given to Memaw. The family will receive friends Sunday, September 25 from 6 to 9 p.m. at Oakey's South Chapel, Brambleton Avenue, 989-3131.

MONTGOMERY COUNTY VIRGINIA
FLOYD COUNTY VIRGINIA
The Family of William Thomas and Susannah Maxey Craghead
By
Charles Otey and Martha Lima Wilson Craghead

CRAIGHEAD
Linda

Our Beloved Linda Craighead, 66, of Callaway went to be with her Lord on Saturday, February 21, 2015. She was preceded in death by her parents, Ralph and Trudy Craighead.

She is survived by one sister and brother-in-law, Carol and Marshall Hodges of Callaway; three brothers and sisters-in-law, James and Lilly Craighead of Callaway, Everette and Pat Craighead of Verona, Gene and Joy Craighead of Callaway; numerous nieces and nephews.

She also blessed the lives of many special friends including Jane Gilley, Lori Wray, Lois Carr and Earline Altice. Her childlike heart was an example to all she knew as she showed love and acceptance to all of God's children.

Funeral services will be held at Flora Funeral Chapel, 11 a.m. Tuesday, February 24, 2015, with the Rev. Barry Sink and the Rev. Gene Craighead officiating. Interment will follow in Monte Vista Church Cemetery. Flowers will be accepted or memorials may be made to Monte Vista Church of the Brethren, 25 Wades Gap Road, Callaway, VA 24067.

Her family will receive 6 to 8 p.m. Monday at Flora Funeral Service and Cremation Center, Rocky Mount.

FLORA
Funeral Service, Inc.
& CREMATION CENTER
540.483.3835

(See page 86.0.1)

MONTGOMERY COUNTY VIRGINIA
FLOYD COUNTY VIRGINIA

The Family of William Thomas and Susannah Maxey Craghead

By

Charles Otey and Martha Lima Wilson Craghead

(1), Newassa Augustine Craghead (Peggy) was born August 31, 1926 and married Rufas Armor Conner (Brown) November 25, 1944.

Rufas was the son of William Aaron and Cora Poff Conner. Rufas was born September 23, 1917 and was in the army when they were married. The marriage was performed by J.M. Dickerson.

Rufus died Feb 19, 2005 and Newassa died March 3, 2016.

(see page 86.1.1)

- d. Curtis Craghead, born about 1905, married 1st unknown, 2nd Ruth Hartman
- e. Ethel Craghead, born about 1909 and married Eldrige S. Carr October 20, 1928. Eldrige was born August 28, 1905.
- f. Russel Craghead, born November 28, 1912, died July 27, 1993, buried at Tazewell, Virginia
- g. Norris Craghead, born about 1916, married 1st Liza Wilson, 2nd unknown
- h. William Lane Craghead, born about 1918, buried at Tazewell, Va.
- i. Loretta Craghead, born about 1919.

Court records in Floyd County Virginia in May 1936 show that Norris F. and Lane W. Craghead and Oscar Green were found guilty of unlawful use of an automobile, property of Effie Hurt. They were fined \$5.00 each and sentenced to six months in jail.

Obit, Roanoke Times, June 27, 2002

Craghead, Ralph Christian, 85, of Callaway, was welcomed into Heaven on Tuesday June 25, 2002, to join our Lord and his wife, Trudy Conner Craghead, who preceded him in death, November 20, 1996. He was born June 14, 1917, a son of the late Edward Oscar and Gillie Jane Holt Craghead. He was also preceded in death by his brother and sister-in-law, Dalton and Edith Craghead, brother-in-law, Dock Hodges and sister, Lottie Craghead. Surviving are his children, Carol Hodges and husband, Marshall, James Craghead and wife, Lilly, Everette Craghead and wife, Patricia, Gene Craghead and wife, Joy Ann, and Linda Craghead; grandchildren, Ronnie and Patricia Hodges, Donald and Susie Lee Hodges, Janice and Rickey Clingenpeel, Amanda and Chris Clayton, Lori and Walter Berry, Scott and Teresa Craghead, Brent and Carol Craghead, Tisha and Brian Wilson, Timmy and Rissa Craghead, Chris and Vicki Craghead, Amy Craghead; step-grandchildren, Simone and Shelia Heckman, Carol and Benjamin Harrison III, Tony and Sherry Musik, Scott and Judy Musik; great-grandchildren, Jessica, Ryan and Shannon Clingenpeel, Cameron, Alix and Morgan Bowles, Austin, Clayton, Marissa and Dalton Grubb, Mavis and Erica Hodges, Danielle and Cory, Christa and Isiah; step-great-grandchildren, Victoria and Tyler, Chris and Jennifer; a sister, Alda

MONTGOMERY COUNTY VIRGINIA
FLOYD COUNTY VIRGINIA
The Family of William Thomas and Susannah Maxey Craghead
By
Charles Otey and Martha Lima Wilson Craghead



CONNER
Newassa Craighead

On Thursday, March 3, 2016, at the age of 89, Newassa Craighead Conner went peacefully to heaven to be with the Lord and her husband, Rufus (Brown) Conner. Brown and Newassa were married for 61 years before his death on February 19, 2005. She was born August 31, 1926, to the late Cora and Ivory Craighead. Preceded in death by her infant twins; step-brother, Harry Vest; brothers-in-law and wives, Joe and Doris Conner, Earnest and Evelyn Conner; sisters-in-law and husbands, Doris and Homer Gilliam, Edith and Arvel Slone.

She is survived by her devoted daughter, Dolores Thompson (Walter); grandsons, Brian Scruggs (LeAnn Triplett) and Joseph Scruggs (Kelly); great-grandchildren, Ryan Triplett Watson, Conner Scruggs, Adam Scruggs and Julien Scruggs; nieces, and nephews; two cousins; Jo Ann Maberry and Gwendolyn Angle.

She was a dedicated, loving mother, wife, grandmother and great-grandmother, and a member of Laurel Ridge Primitive Baptist Church.

Thanks to Gentle Shepherd Hospice and special thanks to care giver, Shelby Sullivan who was a God send to Dolores.

Funeral Service will be held 3 p.m. Sunday, March 6, 2016; at Maberry Funeral Home Chapel officiated by Elder Timothy Crane. Interment will follow at Restvale Cemetery. Family will receive friends at the funeral home one hour prior to the service. Online condolences may be made by visiting www.maberryfuneralhome.com



(see page 86.1)

MONTGOMERY COUNTY VIRGINIA
FLOYD COUNTY VIRGINIA
The Family of William Thomas and Susannah Maxey Craghead
By
Charles Otey and Martha Lima Wilson Craighead

Hodges; brothers and sisters-in-law Moyer and Esta Craighead, Elizabethtown, Pa., Sherman and Carmen Craighead of Callaway; half sisters, Pearl Gardner and husband, Horace of Sydnorsville and Gladys Webster and husband, Tinsley of Boones Mill. Interment will be in the Monte Vista Church of the Brethern Cemetery.

MONTGOMERY COUNTY VIRGINIA
FLOYD COUNTY VIRGINIA
The Family of William Thomas and Susannah Maxey Craghead
By
Charles Otey and Martha Lima Wilson Craighead

- D. James Craighead, born Sept. 1877
- E. Arabelle B. Craighead, born Dec. 1881, married _____ Dickenson.
- F. Callie Craighead, born May 19, 1883, died June 5, 1966, and married Milburn Whitenack October 17, 1912. Milburn was born Jan 16, 1871 and died February 18, 1960. Both are buried at Lick Ridge cemetery (Vaughn's Chapel Methodist Church).

- G. Maude E. Craighead, born August 17, 1887 and died April 30, 1978. She married Quince H. Thornton December 22, 1915. Quince was born March 23, 1872 and died August 24, 1950.
- H. John Harvey Craighead, born January 29, 1888 and married Nattie Wood. The census of 1900 shows Sallie J. Craighead, born May 1885 and Harry M. Craighead, born June 1888. Harry married Mettie L. Argabright in 1910.
- I. Minnie A. Craighead, born January 6, 1892 and married Chester S. Poage January 12, 1915. Chester was born in 1895 and is the son of S. C. and Celia Poage. Minnie and Chester had the following children:
 - a. Clarence Oran Poage, born November 10, 1915 in Roanoke Co., VA, married, Alma Geraldine Travis, born October 7, 1917 in Roanoke Co., VA, October 14, 1937 and they have two children. Geraldine is the daughter of Bura Alma Cole and William Frank Travis.
 - (1). Martha Ann Poage, born June 29, 1942, married Ronald Eugene Conner
 - (2). Richard Lee (Dicky) Poage, born August 8, 1943, married 1st Faye Hale, 2nd Patricia King Rumburg.
 - b. Byron Cletis Poage, born December 15, 1923 in Floyd Co., VA, died December 2, 1999, was married twice. 1st to Elizabeth Unknown and they had a son. Byron later married Joann Clifton, born March 20, 1930, died February 17, 2006, and they have a daughter.
 - (1). Stuart Lynn Poage
 - (2). Tracy Poage
 - c. Pauline Vera Poage, born July 14, 1921 in Floyd Co., VA, married Arlon Lancaster, born 1916, he died prior to 1991. They were married March 1, 1939. They have four children.
 - (1). Arlie Jean Lancaster
 - (2). Eddie Lancaster
 - (3). Patsy Lancaster
 - (4). Kenneth Lancaster

MONTGOMERY COUNTY VIRGINIA
FLOYD COUNTY VIRGINIA
The Family of William Thomas and Susannah Maxey Craghead
by
Charles Otey and Martha Lima Wilson Craighead



Poage Anniversary

Clarence and Geraldine Poage celebrated their 60th anniversary on October 14, 1997. The surprise celebration was held at Myrtle Beach South Carolina and was hosted by their children and families, Martha P. Conner of Lexington, Va. and Richard L. Poage of Salem, Va. The couple was married October 14, 1937 in Salem, Va. The celebration was held at Myrtle Beach State Park with 32 camping friends and family members attending. Lunch was provided. She is a former Alma Geraldine Travis. The couple has lived in Salem, Va. for 59 years. They have 4 grand children and 2 great grandchildren. They are both retired and are active members of Salem Baptist church and Salem Senior Citizens.

Clarence died June 17, 2013. He is buried at Sherwood Memorial Park in Salem, Va.

MONTGOMERY COUNTY VIRGINIA
FLOYD COUNTY VIRGINIA
The Family of William Thomas and Susannah Maxey Craghead
By
Charles Otey and Martha L. Wilson Craighead

Charles O. Craghead enlisted as a Private in I company, 54th Regiment Virginia Infantry on October 1, 1861. He was sworn in by Captain Akers at Floyd Courthouse for a three year period. A company muster roll dated December 31, 1861 said he was sworn in by Captain Akers at Jacksonville, Virginia for a period of one year.

A company muster roll dated December 31, 1863 states he was last paid by Thomas J. Charlton November 1, 1862. He deserted from a hospital at White Sulfur Springs January 12, 1863.

A list of absentees and deserters dated February 24, 1865 states that Charles O. Craghead Allegheny, Montgomery County Virginia deserted from I Company, 54th Regiment Virginia Infantry January 8, 1865. His name appears on a report of rebel deserters surrendering themselves within the limits of the Department of West Virginia for the month of March 1865. His name appears on a register of prisoners of war under the heading "Rebel Deserters". He was 5 ft. 7 inches, age 27, complexion red, eyes gray, hair dark, and occupation farmer. He took the amnesty oath in Charleston , West Virginia March 20, 1865. See attachments B & C for additional information.

"
Library of Va., Archives Div.
Archival & Library collection: military records
Confederate rosters collections
Vol. 6, page 121

MONTGOMERY COUNTY VIRGINIA
FLOYD COUNTY VIRGINIA
The Family of William Thomas and Susannah Maxey Craghead
By
Mary E. (Polly) Craghead and Daniel D. Martin

6. Mary E. Mandy (Polly) Craghead, born in 1838 and married Daniel D. Martin January 29, 1868. Daniel worked as a silversmith. Polly and Daniel had the following children:
 - A. Isaac White Martin, born February 14, 1869 and married in 1891. He died January 12, 1935.
 - B. Missouri Martin, married George Martin Buriss March 10, 1895. Missouri was born September 30, 1871 and died February 19, 1951.
 - C. Mary Isabel Jane Martin, born about 1872 and married Isaac Beckelhimer June 14, 1912.
 - D. Columbus Martin born about 1873
 - E. Virginia Susan Frances Martin, born about 1878 and married Noah William Shorter April 4, 1901.
 - F. Rufus B. Martin, born August 4, 1880 and died October 13, 1944 and never married.
 - G. Jubilee Earl Martin, born December 9, 1882 and died April 17, 1958 and never married

MONTGOMERY COUNTY VIRGINIA
FLOYD COUNTY VIRGINIA
The Family of William Thomas and Susannah Maxey Craghead

By
Lewis Crawford and Mary Funk Craighead

CERTIFICATE TO OBTAIN A MARRIAGE LICENSE.

~~~~~

Having applied to the Clerk of the \_\_\_\_\_ Court  
of \_\_\_\_\_ for a Marriage License, and being requested,  
I make the following Certificate, as required by the Act of the General Assembly,  
passed April 7th, 1858.

Date of Marriage, *10<sup>th</sup> January 1861*  
Place of Marriage, *Montgomery Co*  
Full Names of Parties married, *Lewis C Craghead & Mary E Funk*  
Age of Husband, *24 years*  
Age of Wife, *17 "*  
Condition of Husband (widowed or single), *Single*  
Condition of Wife (widowed or single), *"*  
Place of Husband's Birth, *Franklin Co*  
Place of Wife's Birth, *Grazon "*  
Place of Husband's Residence, *Montgomery Co*  
Place of Wife's Residence, *"*  
Names of Husband's Parents, *Wm & Susan Craghead*  
Names of Wife's Parents, *Levi & Gilpha Funk*  
Occupation of Husband, *Farmer*

Given under my hand this *5* day of *January* 18*60*

*Lewis C Craghead*

Within two months after the Marriage shall have taken place, the Minister solemnizing the same, must certify the fact to the Clerk of the Court.

MONTGOMERY COUNTY VIRGINIA  
 FLOYD COUNTY VIRGINIA  
 The Family of William Thomas and Susannah Maxey Craghead  
 By  
 Lewis Crawford and Mary Funk Craighead

**MARRIAGE LICENSE.**

VIRGINIA—COUNTY OF *Montgomery* TO WIT:  
 To any Person Licensed to Celebrate Marriages:

You are hereby authorized to join together in the Holy State of Matrimony, according to the rites and ceremonies of your Church, or religious denomination, and the laws of the Commonwealth of Virginia, *Charles Mannon* and *Zylio Ann Francis Craghead*

Given under my hand, as Clerk of the County Court of said County, this *18th* day of *June* 1861 *James M. Shultz* Clerk.

**CERTIFICATE TO OBTAIN A MARRIAGE LICENSE,**  
*To be annexed to the License, required by the Act passed 15th March 1861.*

Time of Marriage, \_\_\_\_\_  
 Place of Marriage, *Montgomery*  
 Full Names of Parties married, *Charles Mannon Zylio Ann Francis Craghead*  
 Age of Husband, *29*  
 Age of Wife, *18*  
 Condition of Husband (widowed or single), *Single*  
 Condition of Wife (widowed or single), *Single*  
 Place of Husband's Birth, *Mont Co*  
 Place of Wife's Birth, *Shanklin Co*  
 Place of Husband's Residence, *Montgomery*  
 Place of Wife's Residence, *Montgomery*  
 Names of Husband's Parents, *Charles & Annahala Mannon*  
 Names of Wife's Parents, *William & Susanna Craghead*  
 Occupation of Husband, *Farmer*

Given under my hand this *18th* day of *June* 1861 *James M. Shultz* Clerk.

**MINISTER'S RETURN OF MARRIAGE.**

I CERTIFY, that on the *17* day of *June* 1861 at the residence of *Mr William Craghead* I united in Marriage the above named and described parties, under authority of the annexed License. *Charles Mannon and Zylio Ann Francis Craghead* *George M. Kelly*

The Minister celebrating a Marriage is required, within ten days thereafter, to return the License to the Office of the Clerk who issued the same, and to file a true and correct copy of the fact of such Marriage, and of the time and place of celebrating the same.

MONTGOMERY COUNTY VIRGINIA  
FLOYD COUNTY VIRGINIA

The Family of William Thomas and Susannah Maxey Craghead

By

Lewis Crawford and Mary Funk Craighead

I CERTIFY to the Clerk of the County of ~~Montgomery~~ Court  
of ~~the~~ ~~United~~ ~~States~~ ~~of~~ ~~America~~ that on the ~~10th~~  
10 day of January, 1861 I united in Marriage,  
Mr Lewis C. Craghead, and Mary F. Funk.  
under authority of a License issued by you.

~~John R. Roark~~

Minister of the Gospel.

Within two months after the Marriage shall have taken place, the Minister solemnizing the same, must certify the fact to the Clerk of the Court.

John R. Roark

MONTGOMERY COUNTY VIRGINIA  
FLOYD COUNTY VIRGINIA  
The Family of William Thomas and Susannah Maxey Craghead  
By  
Lewis Crawford and Mary Funk Craighead

7. Lewis Crawford Craighead, born in 1840 and married Mary E. Funk (daughter of Levi and Zelpha Vaughn Funk) January 10, 1861. Mary was born in 1844 in Grayson County. Lewis joined I company, 54<sup>th</sup> Regiment Virginia Infantry during the Civil War. Lewis was a farmer and he and his wife are buried in the Craighead cemetery at Bottom Creek. Lewis and Mary had the following children:
  - A. Mary Jane Craighead, born April 13, 1862. Mary never married and died in 1948
  - B. William Levi Craighead, born April 30, 1866 and married Emily Ann Grant July 18, 1886. A tombstone in the Craighead cemetery for William L. Craighead is dated 1861 – 1951. Emily Ann is buried in the same cemetery, but doesn't have a date. Emily did not list her father's name on her marriage license. The license does state that William was 21 and Emily was 20 when they were married.
    - (1). Henry Cydney Harrison Craighead, October 20, 1889 – December 24, 1966, married Allie Lee Brown May 28, 1908. Allie was born about 1886 and was the daughter of George R. and Mary F.(Grant) Brown. They are buried in Franklin County near Calloway.
      - (a). Emmett George Washington Craghead, born August 17, 1909, died September 4, 1988, and married (1) Mary Elizabeth Shupe and (2) Louise E. Wertz in 1958. Mary was born April 3, 1904 and died October 17, 1939. She taught in a one room school in Bottom Creek during the 1920s. After Mary died, Henry and Allie moved in with Emmett to help with the children.
        - (1). Baby Jane Craighead, born and died October 30, 1932.
        - (2). Frances Craighead, born in 1934 and married \_\_\_\_\_ Blevins.
        - (3). Mary Anne Craighead, born in 1937, died March 21, 1999
        - (4). Emmitt Adeline Craghead, born in June 1939 and married Raymond R. Kirby in 1962.
      - (b). Everette Isaac Craighead, born March 25, 1911 and married Dorothy Angell. Dorothy was from Franklin Co. and her brother Lewis was the sheriff of Franklin County at one time. They are buried in Franklin Co. Everette was born at Bent Mountain, VA and died April 4, 2007.

MONTGOMERY COUNTY VIRGINIA  
FLOYD COUNTY VIRGINIA  
The Family of William Thomas and Susannah Maxey Craghead  
By  
Lewis Crawford and Mary Funk Craighead

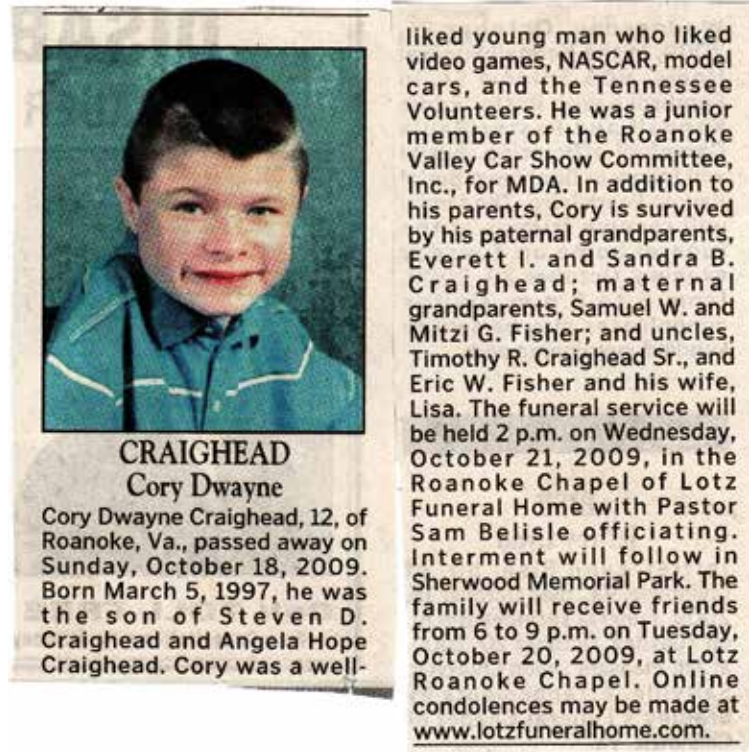

- (1). Betty J. Craighead (may have died young)
- (2). Shirley Craighead married Wayne Wade
- (3). Johnny G. Craighead married Faye \_\_\_\_\_.
- (4). Everette Isaac Craighead, Jr. married Sandra B. \_\_\_\_\_  
Everette was born 1944 and died June 9, 2017.  
(see page 91.0.7)
  - + Steven D. Craighead married Angela Hope Fisher
  - ++ Cory Dwayne Craighead born 1997 and died October 18, 2009.
  - + Timothy R. Craighead, Sr.
  - ++ Timothy R. Craighead Jr.
- (5). Carlton Craighead married Linda \_\_\_\_\_.



Family of William Thomas and Susannah Maxey Craghead  
By  
Lewis Crawford and Mary Funk Craighead



Photos by STEPHANIE KLEIN-DAVIS | The Roanoke Times  
Hope and Steve Craighead brought their son, Cory, to the MDA Car Show for years. The 12-year-old, who had Duchenne muscular dystrophy, died of respiratory distress in October. The 30th annual car show, which began Friday, was dedicated to his memory.

MONTGOMERY COUNTY VIRGINIA  
FLOYD COUNTY VIRGINIA  
The Family of William Thomas and Susannah Maxey Craghead  
By  
Lewis Crawford and Mary Funk Craighead



**CRAIGHEAD**  
Everette Isaac

Everette Isaac Craighead, 96, of Boones Mill, passed away Wednesday, April 4, 2007. He was born March 25, 1911, at Bent Mountain, Va., a son of the late Henry C. and Allie Brown Craighead. He retired from Occaneechi, Inc. He was the oldest member of the Boones Mill Baptist Church, where he has attended for more than 70 years. In addition to his parents, he was predeceased by his wife of 52 years, Dorothy Angell Craighead; his daughter, Betty J. Craighead; son-in-law, Wayne Wade; and three brothers, Emmett, Robert and Millard Craighead. Surviving to cherish his memory is his loving daughter, Shirley C. Wade; three loving sons and

daughters-in-law, Johnny G. and Faye Craighead, Everette, Jr., and Sandra Craighead, and Carlton and Linda Craighead; seven loving grandchildren, Debra C. Spangler, David W. Wade, Karen C. Bartnick, Timothy R. Craighead, Jennifer W. Drewry, Steven Craighead and Kimberly Suiter. Also surviving are 10 great-grandchildren, Robbie and Erica Spangler, Hanna Bartnick, Timothy, Matthew and Cory Craighead, Taylor and Trey Drewry, and Alexis and Mary Suiter; sister-in-law, Winnie Jamison; brother-in-law and sister-in-law, Lewis and Dorothy Angell; special friend, Myrtle Abshire and her family. A funeral service celebrating Everettes life will be held at 11 a.m. Friday, April 6, 2007 at the Boones Mill Baptist Church officiated by the Rev. James Steele. Interment will follow in Mountain View Memorial Park, Boones Mill. The family will receive friends Thursday, April 5, 2007 from 2 to 4 and from 6 to 8 p.m. at the Lotz Roanoke Chapel.



MONTGOMERY COUNTY VIRGINIA  
FLOYD COUNTY VIRGINIA  
The Family of William Thomas and Susannah Maxey Craghead  
By  
Lewis Crawford and Mary Funk Craighead

Wednesday, March 10, 2010



**ANGELL**  
**James Lewis**

James Lewis Angell, 94, of Boones Mill, Va., passed away on Monday, March 8, 2010, at Loyalton Assisted Living in Roanoke. He was born on February 29, 1916, and was retired from the Roanoke County Sheriff's Department (Sgt. and Chief Bailiff).

He was a member of Isaacs Lodge #29, Boones Mill, Va., AF & AM, a member of Roanoke Scottish Rite Bodies 32°, a member of Kazim Shriners AAONMS and a member of Boones Mill Baptist Church where he served as Deacon and Choir Member for many years.

He was predeceased by his mother, Lucy B. Hall; stepfather, Elisha Hal; daughters, Marie Angell Brown and Gloria Carolyn Angell; brothers, John Angell, Thomas Cundiff and Jesse Cundiff; and sisters, Dorothy Craighead, Lillie Guthrie and Ethel Turman.

Surviving family includes his wife of 74 years, Dorothy Fisher Angell; children and their spouses, Joanne and Frank Kennedy, Joseph and Jean Angell, Connie and Cliff Slone and Guy and Tammy Angell; grandchildren and their spouses, Jeff and Tammy Kennedy, Teresa and Jeff VanBuren, Sherry and Fred Malpass, Rob and Beth Brown, Mark and Jennifer Angell, Deana and Dwayne Brogan, Scott and Wendy Ross-Terry and April and Wade Yopp; great-grandchildren, Quinn and Cara Kennedy, Kelsey Angell, Jared Thomas, Seth Brogan, Justin Malpass, Tommy and Kailee Brown, Ryan Wilkerson and Gloria Angell Ross-Terry; sisters-in-law, Nettie Sink, Frances Dangerfield and Janie Turman; a host of grand and great-grand pets, Molly, Lexee, Bentley, Penni, Chipper, Sylvester, Witty, Gadget, Butterbean, Biscuit, Mya, Max, Buttercup, Sissy, Thomas, Buddy, Coco, Bentley the Cat, Bo, Puffers, Princess, Violet and Jeffrey; and numerous nieces and nephews.

Funeral services will be held 1 p.m. on Thursday, March 11, 2010, at Lotz Funeral Home Chapel in Roanoke with Pastor Jim Steele and Dr. Richard Harrell officiating. Interment will follow at Franklin Memorial Park. The family will receive friends on Wednesday, March 10, 2010, from 2 to 4 p.m. and from 6 to 8 p.m. at the funeral home.

The family would like to express their thanks and appreciation for the love and support that has been shown by everyone during this time. We would like to express special thanks to everyone at Loyalton Assisted Living, Gentle Shepherd Hospice, the Roanoke County Sheriff's Department and Skyline Cleaners in Salem for their love, support, and acts of kindness shown.

Arrangements by Lotz Funeral Home, Roanoke. Online condolences may be made at [www.lotzfuneralhome.com](http://www.lotzfuneralhome.com)





**ANGELL**  
**Dorothy Fisher**

Dorothy Fisher Angell, 94, loving and devoted wife and mother, passed away on Monday, August 30, 2010, at her residence at Emeritus at Cave Spring in Roanoke, Va.

She was the oldest member at her passing of Boones Mill Baptist Church. She was employed for many years at Roanoke Mills and Puritan Mills and was a member during those years of the ILGWU.

Most of her time was spent as a housewife, providing and caring for her family who she loved dearly and always placed first.

She was predeceased by her husband of 74 years, James Lewis Angell; mother, Arbelia Kingery Fisher; father, Joseph Walter Fisher; daughters, Marie Angell Brown and Gloria Carolyn Angell; brothers, Silas Fisher and Luke Fisher; and sisters, Bertha Hartman, Virginia Edwards, Etta Argabright and Lillie Sink.

Surviving family include children and their spouses, Joanne and Frank Kennedy, Joseph and Jean Angell, Connie and Cliff Slone, Guy and Tammy Angell; grandchildren and their spouses, Jeff and Tammy Kennedy, Teresa and Jeff Van Buren, Sherry and Fred Malpass, Rob and Beth Brown, Mark and Jennifer Angell, Deana and Dwayne Brogan, Scott and Wendy Ross-Terry, and April and Wade Yopp; great-grandchildren, Quinn Kennedy, Cara Kennedy, Kelsey Angell, Jared Thomas, Seth Brogan, Justin Malpass, Tommy Brown, Kailee Brown, Ryan Wilkerson and Gloria Angel Ross-Terry; sisters, Nettie Sink, Frances Dangerfield and Janie Turman; a host of grand and great-grand pets, Molly, Lexee, Bentley, Penni, Chipper, Sylvester, Witty, Gadget, Butterbean, Biscuit, Mya, Max, Buttercup, Sissy, Thomas, Buddy, Coco, Bentley the Cat, Bo, Puffers, Princess, Violet and Jeffrey; and numerous nieces and nephews.

Funeral Services will be held 1 p.m. on Wednesday, September 1, 2010, at Lotz Funeral Home Chapel in Roanoke with Pastor Jim Steele and Dr. Richard Harrell officiating. Interment will follow at Franklin Memorial Park. The family will receive friends on Tuesday, August 31, 2010, from 2 to 4 p.m. and from 6 to 8 p.m. at the funeral home.

The family would like to express their thanks and appreciation for the love and support that has been shown by everyone during this time. We would like to express special thanks to everyone at Emeritus at Cave Spring Assisted Living and Gentle Shepherd Hospice for their love, support, and acts of kindness shown. Arrangements by Lotz Funeral Home, Roanoke. Online condolences may be made at [www.lotzfuneralhome.com](http://www.lotzfuneralhome.com)

MONTGOMERY COUNTY VIRGINIA  
FLOYD COUNTY VIRGINIA  
The Family of William Thomas and Susannah Maxey Craghead



**ANGELL**  
Joseph Lewis

Joseph Lewis Angell, 69, loving and devoted husband and father, of Roanoke, passed away on Tuesday, March 4, 2014, at the VA Medical Center in Salem. Joe was a Veteran of the United States Air Force and was employed many years at Shepherd's Auto Parts in Roanoke where he managed the Machine Shop. A great deal of joy came from music. He was a member of the "Goodtimers" and at his passing, of the "Franklin County Ramblers". The "Ramblers" donate the majority of their time and talents entertaining the residents of area nursing facilities. He loved to pick his five string, and spending time with all of the "Ramblers".

He was preceded in death by his first wife, Norma Jean Roark Angell; mother, Dorothy Fisher Angell; father, James Lewis Angell; sisters, Marie Angell Brown and Gloria Carolyn Angell. Surviving family include his loving and devoted wife, Jean; his children and their spouses, Mark and Jennifer Angell, Deana and Dwayne Brogan; granddaughter and spouse, Cathy and Buddy Shaw; stepson, David Felzer; his grandchildren, Kelsey Angell, Seth Brogan, Jared Thomas; stepgrandson, David Shaw; Pappy's little girl, Ellen Shaw; brother and spouse, Guy and Tammy Angell; sisters and spouses, Jeanne and Frank Kennedy, Connie and Cliff Stone; numerous nieces and nephews.

Funeral services will be conducted from Conner-Bowman Funeral Chapel, 11 am, Friday, March 4, 2014, with the Rev. Paul Sink officiating. Interment will follow in Franklin Memorial Park.

The family would like to express their thanks and appreciation for the love and support that has been shown by everyone during this time. We would like to express special thanks to everyone at the VA Medical Center Palliative Care Unit for their love, support and acts of kindness shown.

In lieu of flowers, memorial contributions may be made to Blue Ridge Cancer Care, 2018 South Jefferson Street, 2nd Floor Apt., Gregg City, Roanoke, VA 24014. The family will receive friends Thursday from 6 to 8 pm, at Conner-Bowman Funeral Home and Crematory, 1800 E. 22<sup>nd</sup> @ Wertz Road, Rocky Mount, 554-5151, [www.connerbowman.com](http://www.connerbowman.com).

*IN LOVING MEMORY*  
**JOSEPH LEWIS ANGELL**  
**"JOE"**

*DATE OF BIRTH*  
March 21, 1941

*DATE OF DEATH*  
March 1, 2011

*FUNERAL SERVICE*  
Comer-Bowman  
Funeral Chapel  
11:00 a.m. Friday  
March 4, 2011

*OFFICIATING*  
Rev. Paul Sink

*INTERMENT*  
Franklin Memorial Park

*SURVIVING ARE:*

*HIS LOVING WIFE*

Joan Angell  
3425 Canaday Road  
Roanoke, Virginia 24012

*HIS CHILDREN*

Mark & Jennifer Angell  
Deana & Dwayne Brogan

*STEPDAUGHTER*

Carly & Buddy Shaw

*STEPSON*

David Balzer

*GRANDCHILDREN*

Kelsey Angell  
Seth Brogan  
Jared Thomas

*STEP-GRANDSON*

David Shaw

*POPPY'S LITTLE GIRL*

Ellen Shaw

*BROTHER*

Guy & Tammy Angell

*SISTERS*

Jeanne & Frank Kennedy  
Cammie & Cliff Shaw

*NUMEROUS NIECES AND NEPHEWS*

MONTGOMERY COUNTY VIRGINIA  
The Family of William Thomas and Susannah Maxey Craghead

† THE ROANOKE TIMES



CRAIGHEAD  
Johnny Gordon

Johnny Gordon Craighead, 72, of Roanoke County, went to be with his Lord on Thursday morning, September 6, 2012, after a courageous battle with lung cancer. He was at home surrounded by his family.

Johnny was employed by Blue Ridge Transfer for 27 years and retired from Old Dominion Truck Leasing with 10 years service. He was a faithful member of Coopers Cove Baptist Church where he served as Deacon and Trustee.

Johnny was preceded in death by his parents, Everette I. and Dorothy Angell Craighead; and his sister, Betty J. Craighead.

Surviving are his devoted and loving wife of 54 years, Charlotte Faye Maxey Craighead; his daughter, Debra C. Spangler, of Roanoke; his twin grandchildren, Robert (Robbie) Spangler Jr. and wife, Jessie and her daughter, Madison, of Clifton Forge, and Erica D. Spangler, of Roanoke; his sister, Shirley Wade, of Roanoke; his brothers, Everette Craighead Jr. and wife, Sandra, of Salem, and Carlton Craighead and wife, Linda, of Roanoke; sisters-in-law, Mary Mills, of Ft. Walton Beach, Fla., Gladys Cronise, of Roanoke, and Garnet Dale and husband, Walter, of Henrico, Va.; brothers-in-law, Charles Maxey, of Wirtz, Kenneth Maxey, of Hardy, and Wesley Shilling, of Boones Mill; and numerous nieces and nephews.

In lieu of flowers, the family suggests donations to the Steeple Fund at Coopers Cove Baptist Church or Good Samaritan Hospice in Johnny's memory. The family would like to give special thanks, to Blue Ridge Cancer Center, Salem, Dr. Paul Richards and the entire staff for their dedicated and loving care to Johnny during his illness.

A Funeral Service will be held at Oakey's Vinton Chapel at noon on Monday, September 10, 2012, with Pastors Darrell Naff and Kyle Dooley officiating. Interment will follow in Franklin Memorial Park. The family will receive friends from 2 to 4 p.m. and from 6 to 8 p.m. on Sunday, September 9, 2012, at Oakey's Vinton Chapel.

Oakey's

Vinton Chapel • 540-982-2221 • 627 Hardy Rd., Vinton, Va.



MONTGOMERY COUNTY VIRGINIA  
FLOYD COUNTY VIRGINIA  
The Family of William Thomas and Susannah Maxey Craghead

**CRAIGHEAD JR.**

**Everett I.**

*June 9, 2017*

Everett I. (LeRoy) Craighead Jr., 73, of Salem, went to be with his heavenly Father on June 9, 2017. Everett was a wonderful husband, father and grandfather. He was predeceased by his father, Everett Craighead Sr.; and his mother, Dorothy Craighead; grandson, Cory Craighead; sister, Betty Craighead; and brother, Johnny Craighead.

Surviving to cherish Everett's memory is his wife, Sandra Craighead; sons, Timothy Craighead and Steve Craighead (Hope); grandsons, Timothy Craighead Jr., Matthew Craighead; sister, Shirley Wade; brother, Carlton Craighead (Linda); sister in-law, Faye Craighead; and numerous nieces and nephews.

The family will receive friends from 2 to 4 p.m. and 6 to 8 p.m. on Monday, June 12, 2017, at Lotz Roanoke Chapel. A service to celebrate Everett's life will be held on Tuesday, June 13, 2017, at 2 p.m. at Lotz Roanoke Chapel. Online condolences may be made at [www.lotzfuneralhomeroranoke.com](http://www.lotzfuneralhomeroranoke.com).

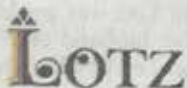
The logo for Lotz Funeral Home, featuring the word "LOTZ" in a stylized, serif font with a small crown-like symbol above the letter "O".

Roanoke Chapel • 540-982-1001  
1001 Franklin Road SW, Roanoke, VA

(see page 91.0.0)

MONTGOMERY COUNTY VIRGINIA  
FLOYD COUNTY VIRGINIA

The Family of William Thomas and Susannah Maxey Craghead

By

Lewis Crawford and Mary Funk Craighead

- (c). Robert Lee Craghead, born June 19, 1919 and married Virginia Ruth Pugh, May 22, 1937. They celebrated 65 years of marriage in 2002. They live in Garden City, Roanoke Co., Virginia. Robert was struck by a car while walking, which led to his death on September 28, 2002. Virginia was born in 1922 and died April 26, 2004. She is the daughter of John and Mary Draper Pugh.

+ Bobby Lee Craghead, born July 31, 1941, married July 1, 1967 to Shirley Robertson Shilling, born July 2, 1937 in Franklin County. They had no children. Shirley is the daughter of Cassell Estell and Flora Mae Shilling.

Obit from the Roanoke Times, September 30, 2002  
Craghead, Robert Lee, 83, of Mount Pleasant area, died Saturday morning, September 28, 2002. He was retired from Southern States Cooperative with 24 years of service. Surviving is his wife of 65 years, Virginia Pugh Craghead; son and daughter-in-law Bobby Lee and Shirley Craghead of Roanoke County; his brother Everett Craghead of Boones Mill; several nieces and nephews. Interment will be at Mount Pleasant Cemetery, Roanoke County.

- (d). Millard Otha Craighead, born 1921 and married Winnie (Bell) Pugh. Millard died about 1990. On February 23, 1977 in Roanoke County Winnie Bell Pugh Craighead and Woodrow Wilson Jamison applied for a marriage license.

+ Anthony Wayne Craighead, born about 1956 and married \_\_\_\_\_ Simmons. Anthony died July 15, 2009. (see page 91.2)

++ Alyssia Craighead

++ Cory Simmons

+ Billy Craighead

+ Jean Craighead married \_\_\_\_\_ Blumke.

+ Martha Craighead married \_\_\_\_\_ Muth.

+ Ruth Craighead married \_\_\_\_\_ Fisher.

+ Robbin Craighead married \_\_\_\_\_ Womack.

+ Douglas Craighead

+ Johnny Craighead

MONTGOMERY COUNTY VIRGINIA  
FLOYD COUNTY VIRGINIA  
The Family of William Thomas and Susannah Maxey Craghead  
By  
Lewis Crawford and Mary Funk Craighead

**CRAIGHEAD**

**Anthony Wayne**

Anthony Wayne (Red) Craighead, 53, of Roanoke, Va., went to be with the Lord on Wednesday, July 15, 2009, after a long illness surrounded by his family. Red was preceded by his father, Millard Craighead; and a brother, Billy Craighead. He is survived by a daughter, Alyssia Craighead; son, Cory Simmons; mother, Winnie Jamison; fiancée Kelly Fallen and her daughter, Cheyenne; all of Roanoke; sisters, Jean Blumke, of Michigan, Martha Muth, of North Carolina, Ruth Fisher, of Boones Mill, and Robbin Womack, of Roanoke; brothers, Doug Craighead, of Texas, and Johnny Craighead, of Smith Mountain Lake; and many nieces, nephews and other family members including brothers-in-law and sisters-in-law. A service celebrating Red's life will be held at noon on Saturday, July 18, 2009, in the Community Christian Church of Christ, 3619 Sandlewood Road, Roanoke, Va. 24014, off Buck Mountain Road. Friends may visit with the family from 11 a.m. until service time on Saturday at the church. Inurnment will be private. Arrangements handled by Simpson Funeral Home and Crematory, 540-366-0707.



MONTGOMERY COUNTY VIRGINIA  
FLOYD COUNTY VIRGINIA

The Family of William Thomas and Susannah Maxey Craghead

By

Lewis Crawford and Mary Funk Craighead

- (2) Walter W. Craighead, 1892 – 1978., married Mattie Mourning Simpson January 17, 1915. Mattie was born about 1893. Social Security lists a Walter Craighead Born September 18, 1892 and died April 1978. They lived in Roanoke County, Virginia.
  - (a). Hazel Craighead, born about 1916
  - (b). Edward Arnold Craighead, born about 1917
  - (c). Mary E. Craighead, born about 1918
  - (d). Walter D. Craighead, born about 1919
  - (e). Britlie A. Craighead, born about 1923
  - (f). Ann L. Craighead, born in 1924
  - (g). Susie V. Craighead, born in 1926
  - (h). Elsie B. Craighead, born in 1927
  - (i). Mattie E. Craighead, born in 1928
  
- (3). Vergie Craighead, August 13, 1895 – October 16, 1983, married Richard Burl Conner April 17, 1916. Richard was born August 6, 1888 and died March 21, 1968. Richard is the son of W. R. and Mary E. Conner and worked part of his life at a sawmill.
  - (a). Isie J. Conner, born in 1917, married \_\_\_\_\_ Reynolds .
  - (b). Garney Buford Conner, born November 8, 1917, died May 21, 1990.
  - (c). Velma Conner, married \_\_\_\_\_ Thompson.
  - (c). Alma S. Conner, born 1922, married \_\_\_\_\_ Chocklett.
  - (d). Thelma A. Conner, born 1923, married \_\_\_\_\_ Clingenpeel.
  - (e). Garland Wade “Bud” Conner, born December 8, 1929, died April 25, 1976. He married Ruby L. \_\_\_\_\_.
  - (f). Namon Neil Bay Conner, born September 19, 1931, died January 21, 1992.
  
- (4). Clarence Leland “Leek” Craighead, October 7, 1899 – 1987, and married Lula Funk. Clarence and Lula are buried at Restvale Cemetery. Lula was born in 1907 and died in 1981.
  - (a). Marcel Lindsey Craighead, born August 4, 1923, died April 22, 1988. He married Barbara Long in 1949 she was, born in 1931.,.Marcel is Buried at Blue Ridge Memorial Garden. (see page 23.12)
    - (i). Phyllis Craighead married Joe Kuehn
    - (ii). James R. (Jimmy) Craighead
  - (b). Leonard C. Craighead, born December 6, 1927, died August 18, 1994 and married Barbara K\_\_\_\_\_, born July 15, 1939. Leonard served in WWII. Leonard married Edith M. Firebaugh in 1950.
  
- (5). Charles E. Craighead, August 22, 1904 – December 1983. Buried at the Craighead Cemetery.

MONTGOMERY COUNTY VIRGINIA  
FLOYD COUNTY VIRGINIA  
The Family of William Thomas and Susannah Maxey Craghead  
By  
Lewis Crawford and Mary Funk Craighead

- (6). Ora Clytie Craighead, born January 7, 1907, died August 24, 2001 and married Jacob Wesley Hurst. Jacob was born August 30, 1899 and died May 24, 1969.
  - (a). Russell D. Hurst, died October 27, 1999
  - (b). Dennit "Sam" Hurst
  - (c). Mozel Hurst, married \_\_\_\_\_ Walters
  - (d). Irene Hurst, married \_\_\_\_\_ Deweese
  - (e). Elizabeth Ann Hurst, married Maynard Odell Conner January 20, 1977.
  - (f). Lilly "Sis" Hurst, married \_\_\_\_\_ Howard
  - (g). Judy Hurst, married \_\_\_\_\_ Pate
  - (h). Phyllis Hurst, married \_\_\_\_\_ Agee
  
- C. James Lewis Craighead, born March 18, 1866 and married Sallie Lee Janney December 27, 1888. Sallie was 17 and James was 21 at the time of their marriage (Sallie was born September 12, 1872). Sallie's parents were John and Matilda A. Janney.
  - (1). Lillie Frances Craighead, November 20, 1889 – November 2, 1977, and married Jonathan Huey Manning February 12, 1908.
  - (2). Joseph Benjamin Craighead, June 8, 1892 – May 9, 1894.
  - (3). George Washington Craighead, July 6, 1894 – June 15, 1970. George married Flossie M. King.
    - (a). Goldie W. Craighead, born 1917
    - (b). Laythel B. Craighead, born 1921

MONTGOMERY COUNTY VIRGINIA  
FLOYD COUNTY VIRGINIA

The Family of William Thomas and Susannah Maxey Craghead

By

Lewis Crawford and Mary Funk Craighead

- (4). William McKinley Craighead, October 27, 1896 – May 10, 1964.  
William married Xilphia Imogene Cartmell and I also believe Zelpha Julia May Hancock.
  - (a) William McKinley Craighead Jr.
  - (b) James L. Craighead, born Oct. 8, 1924 and died Oct 10, 2009
  - (c) Robert A. Craighead
- (5). Dennis Milton Craighead, April 19, 1899 – October 16, 1972 and married Mabel Howell July 3, 1926.
  - (a) Alvin Bennett Craighead, born 1930 and died March 7, 1998
  - (b) Elsie Craighead
- (6). John Franklin Craighead, December 14, 1900 – September 2, 1978 and married Vivian Maye McCaroll.
- (7). Crawford Oster Craighead, October 16, 1902 – April 15, 1973, and married (1) Mamie Ruth Hall (see page 93.0.1), (2) Louise Mae Simpson Amos. (see page 227)

The following children were listed in the 1930 census of Roanoke County, Virginia.

- (a). Paul S. Craighead, born 1926
  - (b). Douglas O. Craighead, born 1928
  - (c). James L. Craighead, born 1929
  - (d). Harry A. Craighead, born 1930 (see page 93.0.2)
- (8). Linton Eldridge Craighead April 29, 1906 – June 27, 1966 and married Clyde Winfred Foster June 23, 1927. Clyde was born November 18, 1910 and died May 17, 1975. Both are buried at the Piedmont Cemetery, Shawsville, VA. They had two children, Frances, born 1928 and Victor born about 1937-39.
  - (9). Dorothy Virginia Craighead, born April 24, 1908 and married Clyde Hall August 3, 1924. Clyde was born January 7, 1904, died July 10, 1976.
  - (10). Samuel Everett Craighead, born November 5, 1911, died November 9, 1997 and married Bertha Ella Perdue June 12, 1929. Bertha was born April 28, 1910 and died December 25, 1988. She is the daughter of James M. and Mary E. Poff Perdue. They are buried at Siner Cemetery.
    - (a). James Everett Craighead, born 1934, Died January 29, 2000. James married Martha \_\_\_\_\_.
      - (i) James Eric Craighead, married Eve Elizabeth Waldhauer September 23, 2002.
      - (ii) Seth Warren Craighead
      - (iii) Amy Sadonna Craighead, married John Beverly Wood. They applied for their marriage license in Roanoke County March 3, 1986.

MONTGOMERY COUNTY VIRGINIA  
FLOYD COUNTY VIRGINIA  
The Family of William Thomas and Susannah Maxey Craghead

Monday, October 12, 2009

**CRAIGHEAD**  
**James L.**

James L. Craighead, 85, of Salem, Va., passed away Saturday, October 10, 2009. Mr. Craighead was born October 8, 1924 in Riverdale, Md. to the late William M. Craighead and Xilphia Imogean Cartmell. He was also preceded in death by his brother, William M. Craighead, Jr. He retired from Lucent Technologies, now known as Alcatel-Lucent, where he worked as a telecommunications installer. Serving our country in World War II, Mr. Craighead proudly served in the United States Navy above the USS Hayward L. Edwards Naval Destroyer.

Survivors include his brother, Robert A. Craighead; stepson, Fred Beuchert and wife, Diana; granddaughters, Sara Hubble and Amy Morrissey; and special friend, Jane Wood. Numerous nieces and nephews also survive. There will be no services. John M. Oakey & Son, Salem is in charge of the arrangements, (540) 389-5441. Online condolences may be made at [www.johnmoakey.com](http://www.johnmoakey.com).



Mamie Ruth Hall 1906 - 1938

MONTGOMERY COUNTY VIRGINIA  
FLOYD COUNTY VIRGINIA  
The Family of William Thomas and Susannah Maxey Craghead

(d). Harry A. Craighead (see page 93)

Harry was born in 1930 and married Wanda M. Unknown, and had the following children.

- + Charles W. (Chuck) Craighead, was born March 5, 1956 and died June 18, 2014. Charles married Teresa Compton (daughter of Raymond L. Compton). They had eight children. (see page 93.0.3)
  - ++ Shawn Craighead
  - ++ Shannon Craighead
  - ++ Shane Craighead
  - ++ Shad W. Craighead, married Erin Moorman Jan. 6, 2010. (see page 259)
  - ++ Sheena Craighead
  - ++ Shelly Craighead
  - ++ Sheyenne Craighead
  - ++ Shay Craighead

MONTGOMERY COUNTY VIRGINIA  
FLOYD COUNTY VIRGINIA  
The Family of William Thomas and Susannah Maxey Craghead



**CRAIGHEAD**  
**Charles W.**

Charles W. (Chuck) Craighead, 58, of Roanoke, passed away peacefully at home with family on Wednesday, June 18, 2014. He was born on March 5, 1956 in Roanoke and was the son of the late Harry A. and Wanda M. Craighead. He was preceded in death by his father-in-law, Raymond L. Compton and sister-in-law, Janet C. Amos; also a very special aunt and uncle, Lawrence and Nellie Creasy.

He was retired from Norfolk-Southern Railway and was a member of Brotherhood Maintenance of Way Employees Union. He served as a Boy Scouts Leader and coached Recreational Basketball for boys.

Charles is survived by his wife, Teresa Compton Craighead; eight children, Shawn Craighead, Shannon Craighead and Dana, Shane Craighead, Shad Craighead (in Marines) and Erin, Sheena Craighead Ferguson and Derek, Shelly Craighead, Sheyenne Craighead and Shay Craighead (caregiver); grandchildren, Allie and Cameron Craighead, Elaina Craighead, Catelyn Craighead and Jeremiah and Elijah Gladden; mother-in-law, Minnie C. Compton and brother/sister-in-law, Ron Compton, Richmond, Va. and Sandra Splawn, Reno, Nev.

Memorial donations may be sent to Multiple Sclerosis Society as Charles had MS for the past 19 years.

A private graveside service will be held at Blue Ridge Memorial Gardens.



North Chapel • 540-362-1237 • 6732 Peters Creek Rd., Roanoke, Va.

MONTGOMERY COUNTY VIRGINIA  
FLOYD COUNTY VIRGINIA

The Family of William Thomas and Susannah Maxey Craghead

- (b). Mary C. Craighead, born Aug. 9, 1933, died June 6, 2002.
- (c). Margaret Craighead (see page 207)
- (d). Shirley Craighead (see page 207)

D. Frances (Fannie) Craighead, born August 2, 1870 and married Joseph L. Womack March 27, 1894. They have a son Willie McKinley Womack who married Dorothy Lee Jennings December 23, 1932.

E. Eva Adeline Craighead, born abt. 1871 and married Wingfield Scott Garlick February 26, 1891. At the time of their marriage Adeline was 20 and Wingfield was 41. Wingfield was the son of Samuel and Elizabeth Garlick.

Obit Roanoke Times; June 7, 2002

Craighead, Mary, 69, of Salem, went to be with her Lord on Thursday, June 6, 2002. Mary was an active member of Mountain Pass Baptist Church in Salem and was blessed with many friends there. She was preceded in death by her father, Sam Craighead; mother, Bertha Perdue Craighead; brother, James Craighead; sisters, Shirley and Margaret Craighead. Surviving are two nephews, Eric Craighead of Roanoke, Seth Craighead of San Jose California; one niece, Amy Wood of Vinton; plus great-nieces and great-nephews; lots of cousins, aunts and uncles. Interment will be at the Siner Cemetery in Floyd County.



MONTGOMERY COUNTY VIRGINIA  
FLOYD COUNTY VIRGINIA  
The Family of William Thomas and Susannah Maxey Craghead

# What if Jackson had lived?

## JACKSON'S LEGACY

By Robert Craighead. 60 pages. \$12.

By George Kegley

GEORGE KEGLEY edits the Journal of the History Museum and Historical Society of Western Virginia.

What if the South had won the Civil War? Where would the nation be today? Many writers have joined the "what if" school, speculating about what might have happened if events had taken a different turn. For want of a nail (on a horseshoe), a horse and a battle were lost, according to an old legend.

Bob Craighead of Salem, a retired railroad economic development man, has weighed in with an interesting bit of fiction, telling of Gen. Thomas "Stonewall" Jackson's miraculous recovery from his critical wounds at the Battle of Chancellorsville in 1863, through herbal remedies administered by a slave. As Craighead tells it, Jackson recovered so quickly that little more than a month after he lost an arm at Chancellorsville, he planned the strategy for a swift assault at Gettysburg to defeat stronger Union forces commanded by Maj. Gen. George Meade.

After this dramatic coup, Gen. Jeb Stuart's cavalry surrounded Washington, and Gens. Robert E. Lee and Stonewall Jackson rode into the capital to accept

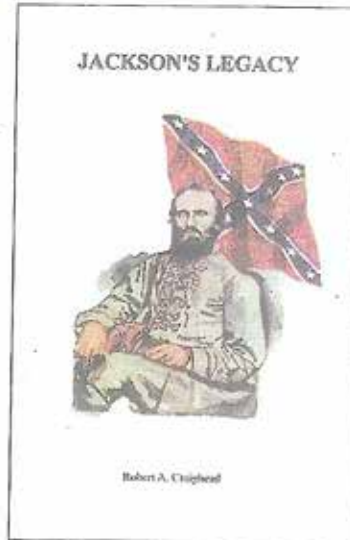

surrender from President Abraham Lincoln. It may be far-fetched, but Craighead makes his case, largely based on Jackson's surprise assault against larger Union forces. Jackson, trying a new tactic, directed his soldiers to run on a zig-zag course, presenting a difficult target

for the enemy.

Craighead, calling his work a combination of historical facts and fiction, writes of surrender terms that ended slavery, returned West Virginia to Virginia, gave Southern California to the Confederacy and required the Union to pay Confederate debts for war materials. The North and South remained separate nations. Jackson followed Jefferson Davis as Confederate president, the Confederate capital was moved from Richmond to Dallas and the state capital was based in Lexington. Part of Jackson's legacy was a social security trust to assist the elderly.

The short book would have benefited from closer editing. But it tells briefly of what might have been, something to think about. Even James Robertson's monumental Jackson biography hinted at such a scenario. Virginia Tech history professor Robertson wrote, "had Jackson lived, the Confederate quest for independence would have come much closer to realization."

Craighead is in good company. "Dixie Victorious: An Alternate History of the Civil War," by Peter Tsouras, is an August selection of the History Book Club. A reviewer said that it "shows how a different decision here or a minor incident there could have set the nation on a vastly different course." He could have been writing about the Craighead book.

Article in the Roanoke Times, August 22, 2004 about a book written by Robert A. Craighead.

MONTGOMERY COUNTY VIRGINIA  
FLOYD COUNTY VIRGINIA  
The Family of William Thomas and Susannah Maxey Craghead  
By  
Lewis Crawford and Mary Funk Craighead



**CRAIGHEAD**  
Elizabeth Frances

Elizabeth Frances Craighead, of Bedford, passed away on Thursday, March 21, 2013, just three days before her 89th birthday. Elizabeth lived an exemplary Christian life and faced many health challenges, yet always bravely pressed forward, proving to be a joy, a blessing, and a great inspiration to those who knew and loved her. She always smiled and returned love to everyone God put into her life through family, her beloved Thaxton Baptist Church, and those within her community.

Born in Roanoke, she was preceded in death by her father, Silas F. Fuller Sr; her mother, Nannie Jane Obenchain Fuller; an infant brothe and two other brothers, Silas F. (Bob) Fuller Jr. and Rolf R. Fuller. She is survived by a son, Don L. Craighead Jr.; and a daughter, Carolyn C. Wright and husband, Lou Wright, all of Bedford.

Special thanks to the staffs of Oakwood Manor, the Bedford County Nursing Home, Bedford Hospice, and Dr. Linda Beahm for their very thoughtful, compassionate, tender care and nurturing during a very difficult time for Elizabeth and her family.

At Elizabeth's request, a private graveside service was conducted on Saturday, March 23, 2013, at Fair View Cemetary in Roanoke. Pastor Jake Huffman of Villa Heights Baptist Church officiated. The family was assisted by Oakey's North Chapel.

**Oakey's**  
North Chapel • 540-362-1237  
6732 Peters Creek Rd., Roanoke, Va.

MONTGOMERY COUNTY VIRGINIA  
FLOYD COUNTY VIRGINIA  
The Family of William Thomas and Susannah Maxey Craghead  
By  
Lewis Crawford and Mary Funk Craighead

**New River Valley**



**CRAIGHEAD**  
**Paul Harless**

Paul Harless Craighead, 81, of Draper, went to be with the Lord Friday, April 15, 2016. He was born November 17, 1934, to the late Linden R. Craighead and Violet E. Craighead in Shawsville.

He is preceded in death by his wife, Earnestine N. Craighead; brother, Garland W. Craighead; and sisters, Joan Austin, Claudine Stump.

He is survived by his daughter, Rhonda G. Lilly; and son-in-law, Ron Lilly; granddaughter, Angela L. Sinyard; grandsons, Paul C. and wife, Meka, and Daniel J. Lilly; and great-grandsons, Caleb P. Lilly, Christopher A. Lilly. He is also survived by his brother and sisters and spouses, sister, Helen Brown, of Shawsville, sister, Gladys Hurst, of Shawsville, sister and brother-in-law, Janet and Randel Martin, of Christiansburg, sister, Jane Smith, of Blacksburg, and brother and sister-in-law, Curtis and Jeanne Craighead, of Shawsville. He is also survived by many special nieces, nephews, and friends.

The family will receive family and friends 6 to 8 p.m. Monday, April 18, 2016, at Horne Funeral Home. The funeral service will take place 11 a.m. Tuesday, April 19, 2016, inside the Horne Funeral Home chapel with the Rev. Ron Lilly, the Rev. Roy Shrewsbury, and the Rev. Ivan England all officiating. Interment will follow at Roselawn Memorial Gardens in Christiansburg. Online condolences may be left by visiting [www.hornefuneralservice.com](http://www.hornefuneralservice.com).

**HORNE**   
Since 1870 \* 540-382-2612  
1300 N. Franklin St., Christiansburg, VA

(See page 94.)

MONTGOMERY COUNTY VIRGINIA  
FLOYD COUNTY VIRGINIA  
The Family of William Thomas and Susannah Maxey Craghead  
By  
Lewis Crawford and Mary Funk Craighead



**MARTIN**  
**Janet Craighead**

Janet Craighead Martin, of Christiansburg, won her battle with cancer Monday, May 30, 2016. Waiting to meet her at the gates of Heaven are her mom and dad, Violet and Linden Craighead; brothers, Paul and Garland Craighead; sisters, Hazel Craighead, Claudine Stump, and triplet Joan Austin.

She worked at Ray's King Burger, Imperial Reading, Don Kenny, and Bojangles as a biscuit maker.

Janet will lovingly be remembered by her loving husband of 53 years, Randel Martin; daughter and son-in-law, Darlene and Gary Guilliams; son and daughter-in-law, Rodney and Kim Martin; grandsons, Sean Bennett, Scott Bennett, Trevor Bennett, and Kevin Martin; only granddaughter, Allyson Martin; and granddog, Rocky. She is also survived by brother, Curt Craighead; sisters, Helen Brown, Gladys Hurst, and the last surviving triplet sister, Jane Smith; and numerous nieces, nephews, and friends.

The family would like to give a special thank you to Carilion Hospice, favorite caregiver Nicole Lloyd, special cousin Durene Cup, and special friend Sylvia Rader.

The family will receive friends from 5 to 8 p.m. on Thursday, June 2, 2016 at Horne Funeral Home. The Funeral Service will be held at 11 a.m. on Friday, June 3, 2016 in the Horne Funeral Home Chapel, with the Rev. Kenneth Kingrea officiating. Interment will follow in Piedmont Cemetery. Online condolences may be left at [www.hornefuneralservice.com](http://www.hornefuneralservice.com).

**HORNE**   
Since 1870 \* 540-382-2612  
1300 N. Franklin St., Christiansburg, VA

(See page 94)



MONTGOMERY COUNTY VIRGINIA  
FLOYD COUNTY VIRGINIA  
The Family of William Thomas and Susannah Maxey Craghead  
By  
Lewis Crawford and Mary Funk Craighead

**Bedford-Franklin**



**CRAIGHEAD**  
Dale Morgan  
January 30, 2017

Dale Morgan Craighead, 78, of Goodview, Va., passed away peacefully on Monday, January 30, 2017. (Leslie) and Lorrie Price (Marshall); sister, Joyce Cook; 15 grandchildren; 23 great-grandchildren; and numerous other family members and friends.

He was born in Blue Ridge, Va., son of the late Irving and Eva Craighead. He was also preceded in death by his beloved wife of 46 years, Ruth Ann Graybill Craighead.

Dale owned and operated Craighead Distributing Company and was a member of the Blue Ridge Church of the Brethren.

He is survived by his five children, Vickie Findley, Carin Bratton (Jerry), Kathy Fleming, Kevin, Craighead

A Celebration of his Life will be held at noon on Thursday, February 2, 2017, at Oakey's Vinton Chapel with Pastors Glenn Stevens and Rod Quinn officiating. Interment will follow at Mountain View Cemetery. The family will receive friends from 2 to 4 p.m. and from 6 until 8 p.m. on Wednesday, February 1, 2017, at Oakey's Vinton Chapel. Online condolences may be made at [www.oakeys.com](http://www.oakeys.com).



Vinton Chapel • 540-982-2221

( see page 94)

MONTGOMERY COUNTY VIRGINIA  
FLOYD COUNTY VIRGINIA

The Family of William Thomas and Susannah Maxey Craghead

By

Lewis Crawford and Mary Funk Craighead

F. Charles Amos Craighead, born January 30, 1875 and married Laura Edith King February 8, 1900. Charles died January 28, 1957.

(1). Clinton Coy Craighead, November 16, 1900 – March 20, 1986, married Ruth Ann Simpson October 17, 1925.

(a). Bivvie (Bea) Eleanor Craighead, born September 5, 1926 and married James Wister Cooper Jr. March 25, 1945. Bea died Dec. 18, 2013. (see page 94.0.1.1)

(b). Baby Boy Craighead (stillborn)

(c). Donald Lewis Craighead, born May 16, 1929 and married Elizabeth Fuller. They had two children, Donald Jr. and Carolyn Craighead. Donald died December 19, 2001. He is buried at King Cemetery on Bottom Creek Road. Carolyn married Louis Wright. (see page 93.3)

(d). Genevieve Iris Craighead, born April 4, 1935 and married Robert E. Henderson Jr. September 21, 1957. (see page 94.0.0.1)

(e). Edith Ella Craighead, born November 24, 1946 and married Donald Wilson Prillaman June 1, 1968.

(2). Linden Roy Craighead, April 18, 1902 – January 31, 1993, married in 1928 to Emily Violet Argabright, born June 13, 1908, died January 30, 1989. Buried at Piedmont Cemetery, Shawsville, VA. (see page 94.0.1) See page 93.4&93.5 obit for listing of children.

(3). Irving T. Craighead, born abt 1905 and died February 26, 1977. He married Eva Cook.

(4). Ocie Craighead, born October 23, 1909, was married twice, (1) Benjamin Mullins and (2) Dillard Cralle.

Obit Roanoke Times March 31, 2003

Cralle, Ocie Craighead, 93, of Roanoke, passed away Saturday March 29, 2003. She was born in Bent Mountain, Virginia October 23, 1909. She is predeceased by her parents, Charles A. and Laura E. Craighead, sister Margie Griffith, brothers Bill Craighead, Clinton Craighead, Linden Craighead and Irving Craighead. She is survived by a daughter-in-law, Peggy Mullins of Roanoke; grandson Kenneth W. Mullins and wife, Beth of Roanoke; granddaughter Judy Ray and husband, William of Roanoke; great grandchildren; numerous nieces, nephews and friends. She was a long time member of Harvest Baptist Church. Ocie owned and operated Windsor Beauty Salon in Roanoke for over 30 years. The family wishes to thank everyone who cared for and assisted Ocie over recent years. Funeral services will be held 11 a.m. Tuesday, April 1, 2003 at the Lotz Roanoke Chapel by the Rev. Virgil McHone with burial in Franklin Memorial Park.

MONTGOMERY COUNTY VIRGINIA  
FLOYD COUNTY VIRGINIA  
The Family of William Thomas and Susannah Maxey Craghead  
By  
Lewis Crawford and Mary Funk Craighead

- (2). (see page 94) Linden Roy Craighead, April 18, 1902 – January 31, 1993, Married in 1928 to Emily Violet Argabright, born June 13, 1908, died January 30, 1989, They are buried at Piedmont Cemetery, Shawsville, VA. See page 94.0.0.1.
- (a). Claudine F. Craighead, born 1941 and died January 30, 2008. She married Earl David Stump in 1962 in Montgomery Co. VA. Claudine is buried at Restvale Cemetery.  
+ Richard Earl Stump  
+ Mary Anne Craighead Married \_\_\_\_\_ Bain  
++ Anthony Bain  
++ Brandon Bain  
+ David L. Stump married Kim \_\_\_\_\_
- (b). Hazel Craighead
- (c). Joan Craighead, born 1943, married Jackie Morris Austin in 1960. Joan died November 28, 2001 and is buried at Piedmont Cemetery, Shawsville, VA. Joan and Jackie were divorced. See page 94.0.0.1.  
+ Debbie Austin married Bill St. Clair  
+ Chester Austin
- (d). Garland W. Craighead, born Jan. 4, 1936 and died May 24, 1983  
See Page 94.0.0.2.
- (e). Helen Pauline Craighead, married Garld Lindberg Brown in 1949
- (f). Gladys Craighead, married \_\_\_\_\_ Hurst
- (g). Jane Craighead, married Billy Ray Smith in 1960
- (h). Janet Craighead, married Randal Martin
- (i). Paul Craighead
- (j). Roy Curtis Craighead, married Carola Jeanne Shank in 1957



MONTGOMERY COUNTY VIRGINIA  
FLOYD COUNTY VIRGINIA  
The Family of William Thomas and Susannah Maxey Craghead  
By  
Lewis Crawford and Mary Funk Craighead

**COOPER**  
**Bivvie Craighead**

Bivvie Craighead Cooper, of Roanoke County, died at her home on Wednesday, December 18, 2013. She was born on September 5, 1926, in Roanoke.

She was the daughter of the late Clinton and Ruth Craighead and was also preceded in death by her loving husband of 55 years, James W. Cooper Jr.; and a brother, Donald Craighead.

She is survived by her daughter, Mary Amanda Cooper Bayne and husband, C. Eugene Bayne; her son, David G. Cooper and wife, Janet Cooper. The greatest joy in her life were her four grandchildren, Catherine Dickerson, Nancy Cooper, Aundrea Tyree and Brandon Bayne; and four great-grandchildren, Ashley and Kayla Miller, Liam and Aiden Tyree. She is also survived by two sisters, Geneieve Henderson and husband, Robert, and Edith Prillaman and husband, Donald; and also several nieces and nephews, great-nieces and great-nephews.

Bivvie was an employee of J.C. Penney, Company for 44 years, starting at the Towers Store, before moving to the Tanglewood Store from where she retired. Upon retirement, Bivvie continued enjoying lifelong friends from the store.

Graveside Services will be held at 1 p.m. on Saturday, December 21, 2013, in Sherwood Memorial Park. Pastor Horace Light will officiate. The family would like to give special thanks to her wonderful caregiver, Dana Ferguson. In lieu of flowers, memorial donations may be made to the Back Creek or Bent Mountain Fire & Rescue Stations.

Arrangements by Oakey's South Chapel, 540-989-3131. [www.Oakeys.com](http://www.Oakeys.com)

Oakey's

South Chapel • 540-989-3131  
4257 Brambleton Ave., Roanoke, Va.

MONTGOMERY COUNTY VIRGINIA  
FLOYD COUNTY VIRGINIA  
The Family of William Thomas and Susannah Maxey Craghead  
By  
Lewis Crawford and Mary Funk Craighead

**BAYNE**  
**Mary Amanda**

Mary Amanda Bayne, 59, of Roanoke, passed away peacefully on Sunday, May 31, 2015.

She was born in Roanoke, a daughter of the late James W. Cooper and Bivvie Craighead Cooper, and had been an area resident all of her life. She was employed as a teacher's assistant with the Roanoke City School System for many years, most recently assisting with special education students whom she loved dearly at Lucy Addison Middle School. Mary enjoyed being outdoors, browsing flea markets and second hand shops for trinkets and treasures, but most of all spending time with her loving family.

She is survived by her loving husband of 35 years, Clyde E. "Gene" Bayne; two sons, Brandon Bayne and fiancée, Ashlee Gattuso, and Carman Bayne and fiancée, Janette Leech; a daughter, Aundrea Tyree and husband, Wes; a brother, David Cooper and wife, Janet; nine grandchildren, and many extended family members and friends.

A memorial service will be held 2 p.m. Thursday, June 4, 2015, at the chapel of John M. Oakey & Son Funeral Home, Salem. Pastor James T. Bayne will officiate. The family will receive friends for one hour prior to the service at the funeral home. In lieu of flowers, memorial contributions may be made in her memory to Angels of Assisi, 415 Campbell Ave. SW, Roanoke, VA 24016; or to the Roanoke Valley SPCA, 1340 Baldwin Ave. NE, Roanoke, VA 24012. An online guest book is available for family and friends by visiting [www.johnmoakey.com](http://www.johnmoakey.com).



305 Roanoke Blvd., Salem, VA  
540-389-5441

MONTGOMERY COUNTY VIRGINIA  
FLOYD COUNTY VIRGINIA  
The Family of William Thomas and Susannah Maxey Craghead  
By  
Lewis Crawford and Mary Funk Craighead



**HENDERSON JR.**  
**Robert E.**

Robert E. Henderson Jr., 86, of Roanoke County, Va., passed away at his home on Wednesday, January 4, 2017.

Bob or Bobby as most people called him, was born on June 2, 1930, in Reidsville, N.C., to Robert E. Sr. and Mae Likens Henderson. His parents moved back to the Back Creek area of Roanoke County when he was about two years old and Back Creek would be his home until his death except for a short time spent working in Maryland and two years that he served in the United States Army during the Korean War, stationed in Japan.

His parents predeceased him along with his brother, David D. Henderson.

Bobby is survived by his wife of over 59 years, Genevieve Craighead Henderson; two brothers, R. Ray (Shirley) Henderson and Charles E. (Judy) Henderson; two sisters June H. (Carl) Lowe and Genevieve H. Grant; sister-in-law Nancy H. (James) Boyd; and brother-in-law and sister-in-law Donald W. and Edith C. Prillaman; several special nephews, nieces, great-nieces and nephews; many cousins; and wonderful friends and neighbors.

Bobby was a member of the Church of Jesus Christ of Latter-day Saints (Cotton Hill Ward). He was employed first at Johnson-Carper Furniture Company and for over 30 years at General Electric, taking early retirement in 1988. His greatest interest was in farming, raising Hereford cattle and hay. He took great pride each year in his garden, blueberries and looking after his Pinecliffe Farm property there on Back Creek.

He spent many hours with his in-laws, Clinton and Ruth Simpson Craighead, at Back Creek Orchard and helped with the apple crop for several years, helped his father-in-law at the sawmill, and was taught by him to cut timber and operate the sawmill that he made for him.

The family is most grateful to his Family Physician, Dr. Kevin Kelleher, the staff at Amedisys Hospice Care, especially Sharon and Sarah, and to his caregivers, Angie, Brittany, Elizabeth Marie and Monica, for their attention and loving care.

A service celebrating Bobby's life will be held at 11 a.m. on Saturday, January 7, 2017, at Oakey's South Chapel with Bishop Paul Rucker conducting. Interment will follow in Sherwood Memorial Park. The family will receive friends from 5 until 8 p.m. on Friday, January 6, 2017, at Oakey's South Chapel.

The family suggests that anyone wishing to do so, make a donation to either the Back Creek Fire & Rescue Station; to the Bent Mountain Fire Rescue Station; or to a charity of your choice in lieu of flowers. Online condolences may be expressed to the family at [www.oakeys.com](http://www.oakeys.com).

(see page 94)



Linden Roy and Violet Emily Argabright Craighead



Wife of Jackie Morris Austin  
94.0.0.1

MONTGOMERY COUNTY VIRGINIA  
FLOYD COUNTY VIRGINIA  
The Family of William Thomas and Susannah Maxey Craghead  
By  
Lewis Crawford and Mary Funk Craighead



MONTGOMERY COUNTY VIRGINIA  
FLOYD COUNTY VIRGINIA  
The Family of William Thomas and Susannah Maxey Craghead  
By  
Lewis Crawford and Mary Funk Craighead

- (5). Virginia B. Craighead, October 18, 1913 – October 29, 1913
- (6). Margie Duvall Craighead, May 21, 1916 – September 6, 1981, married Harold E. Griffith.
- (7). Willard Taskey Craighead, born October 29, 1919, married Virginia Guilliams. Willard died December 5, 2000 at age 81. He was living at Boones Mill and Interment was in Franklin Memorial Park. They had two sons.
  - (a). Willard Lee Craighead, married Lucia \_\_\_\_\_.  
+ Elizabeth Hill Craighead
  - (b). Nathan Charles Craighead, married Catherine T. \_\_\_\_\_.  
Nathan was born in 1952 and died January 7, 2007.  
+ Blake Webb Craighead  
+ Brian Craighead Married Jennifer \_\_\_\_\_.
- G. John Wesley Valentine Craighead, born 1877 (died young)
- H. Lucy Ella Craighead, born 1879 (died young)
- I. M. Susannah "Sook" Craighead, born June 6, 1881 and married December 19, 1898 to (1) Paris Hall and (2) John W. Kelley. Susannah died December 14, 1974. For additional information see the following write-up on M. Susannah Craighead. Paris was born January 11, 1860 and died July 21, 1921. John was born December 5, 1883 and died March 6, 1958.

THE ROANOKE TIMES  
Sunday, September 16, 2007

---

## ENGAGEMENTS

---



**Craighead-Mills**  
Lucia and Willard Craighead of Salem, Va., are pleased to announce the engagement of their daughter Elizabeth Hill Craighead to William "Casey" Mills, also of Salem. Elizabeth is a graduate of Salem High School and Roanoke College. She is employed by Roanoke County Schools. Casey is a graduate of Glenvar High School and Bridgewater College. He is employed by Carilion Health

Systems. The couple plan to marry December 15, 2007 at First Methodist Church in Salem, VA.



MONTGOMERY COUNTY VIRGINIA  
FLOYD COUNTY VIRGINIA  
The Family of William Thomas and Susannah Maxey Craghead  
By  
Lewis Crawford and Mary Funk Craighead

**CRAIGHEAD**  
**Virginia Williams**  
Virginia Williams Craighead, 90, of Beemon Mill, Va., passed away Saturday, May 22, 2010. She was born February 20, 1920, a daughter of the late Arthur and Emma Hill Williams and was also preceded in death by her husband, Willard T. Craighead; and son, Nathan Charles Craighead. Surviving are her son and daughter-in-law, Willard and Lucia Craighead; grandchildren, Elizabeth Mills and husband, Casey, Brian Craighead and wife, Jennifer, Blake Webb; great-granddaughter, Brianna; former daughter-in-law, Cathy Craighead; sister and brother-in-law, Mabel and James Funder; sisters-in-law, Macie Williams, Susie Flans; best friend, Hooche; numerous nieces and nephews. In lieu of flowers donations be made to Snyder Nursing Home Activity Fund, 11 North Broad Street, Salem, Va. 24153. Graveside services will be conducted 11 a.m. Monday at Franklin Memorial Park with the Rev. Bill Hinton officiating. Her family will be receiving friends from 2 to 4 p.m. Sunday at Fiera Funeral & Cremation Service, 665 South Main Street, Rocky Mount. [www.fierafuneralservice.com](http://www.fierafuneralservice.com).



MONTGOMERY COUNTY VIRGINIA  
FLOYD COUNTY VIRGINIA  
The Family of William Thomas and Susannah Maxey Craghead  
By  
Lewis Crawford and Mary Funk Craghead



**CRAIGHEAD**  
Nathan Charles

Nathan Charles Craghead, 55, of Boones Mill, quietly took the hand of his precious Lord and Savior Jesus Christ



on Sunday, January 7, 2007. Nathan served in the United States

Navy in Corpus Christi, Texas and was a Deacon at Boones Mill Baptist Church. A special thanks to Steel Dynamics formerly Roanoke Electric Steel where Nathan was employed for their support during his illness. He enjoyed hunting, fishing, working in his garage, having all the boys over and he especially loved helping his neighbors. He was preceded in death by his father, Willard T. (Bill) Craghead of Boones Mill. Along with his wife, Catherine T. Craghead and mother, Virginia Craghead, Nathan is survived by his sons and daughter-in-law, Blake Webb, Boones Mill, Brian and Jennifer

Craghead; his granddaughter, Brianna Craghead, all of Fisher, Texas; one brother and sister-in-law, Willard (Mulie) and Lucia Craghead, Salem; sisters-in-law and brothers-in-law, Carolyn and Patrick Loop, Teresa and Michael King, Sharon and Darren Frango and Tommy Tucker; nieces, Elizabeth, Barbie Jo, Angie, Bridget and Ashley; nephew, Cody, all of Virginia. He also survived by his Godson, Tevin, a very special boy who called him Pa Pa Nat; his Goddaughter, Aliveya. Funeral services will be conducted from Flora Funeral Chapel, 2 p.m. Wednesday with the Rev. James Steele and the Rev. David Schultz officiating. Nathan will be laid to rest in the Chapel of Devotion Mausoleum at Mountain View Memorial Park. In lieu of flowers, the family has requested that memorial contributions be made to the family to help with medical expenses. A special thanks to the many friends, the medical professionals and our church family who have been so supportive and loving during his illness. *God Be With You! Love Always, Cathy.* The family will receive friends Tuesday from 5 to 8 p.m. at Flora Funeral Service, 665 South Main Street, Rocky Mount.

MONTGOMERY COUNTY VIRGINIA  
FLOYD COUNTY VIRGINIA

The Family of William Thomas and Susannah Maxey Craghead

By

Lewis Crawford and Mary Funk Craighead

- (1). Mae Virginia Lena Dexter Hall, born June 23, 1902, died March 5, 1987 and married Frank Ervin Craighead. Frank was the son of John Sydney H. Craighead. Frank was born May 16, 1899 and died May 26, 1985.
  - (a). Audrey E. Craighead, born May 17, 1920 and died November 4, 2008. She married Clinton L. Woods.
    - + Emily Woods married \_\_\_\_\_ Rife.
      - ++ Michael Rife married Ronda \_\_\_\_\_.
      - +++ David C. Rife
      - +++ Dana L. Rife
    - + Lloyd L. Woods married Shirley \_\_\_\_\_.
  - (b). Hettie Virginia Craighead, born Januray 25, 1922, married James Ralph Poff (1918-1973) July 20, 1940.
  - (c). Gladys O. Craighead, born July 17, 1924, died January 18, 1952 and married Harvey Jacob Deweese in 1940. Harvey was born Aug 5, 1920 in Roanoke County, VA and died May 16, 1994 at Roanoke. He also married Garnet L. St. Clair.
  - (d). Winefred Isaac Craighead, born March 20, 1925, died August 5, 1992. He married Mallie Frances Fink (Crewson). Buried at Blue Ridge Cemetery.
    - (1). Brenda Jean Craighead, born February 12, 1952 and died October 16, 1993.  
Winefred married Rosa L. Dalton in 1944.

Montgomery & Floyd County Virginia  
The Family of William Thomas and Susannah Maxey Craghead  
By  
Lewis Crawford and Mary Funk Craighead



**WOODS**

**Audrey Craighead**

Audrey Craighead Woods, 88, of Vinton and Rocky Mount, went to be with the Lord on Tuesday, November 4, 2008. She was a sewing supervisor for Kenrose Manufacturing for 30 years and retired from Halmode Apparel in the Sample Department. She was a member of Waverly Place Baptist Church. Audrey is preceded in death by her husband, Clinton L. Woods; parents, Frank E. and Mae H. Craighead; sisters, Gladys C. DeWeese and Hettie C. Poff; brothers, Winfred Craighead, Herbert Craighead and J. Cecil

Craighead; sister-in-law, Mildred Craighead. Surviving are a daughter, Emily W. Rife; son and daughter-in-law, Lloyd Lee and Shirley W. Woods; grandson, Michael W. Rife and wife, Ronda; great-grandson, David C. Rife; great-granddaughter, Dana L. Rife; three great-great-grandchildren; brothers and sisters-in-law, Nelson A. and Marreba Craighead, Irvin and Cindy Craighead, Harry J. "Pete" and Greta Craighead; sisters and brothers-in-law, Earlene C. and Bal Shortt, Joyce C. and Jewell Bayse, Lorraine C. and Johnnie Sowder, Linda Dalton; sister-in-law, Violet Craighead; also are many nieces and nephews. The family suggests memorials may be made to the Waverly Place Baptist Church, 1407 Kenwood Blvd., Roanoke, Va. 24013. Funeral services will be at 10 a.m., Thursday, November 6, 2008, at Oakey's Vinton Chapel, with Dr. E. Wayne Sellers officiating. Interment will be in Sherwood Memorial Park. The family will receive friends from 2 to 4 p.m. and 6 to 8 p.m. Wednesday November 5, 2008 at Oakey's Vinton Chapel. 540-982-2221.

MONTGOMERY COUNTY VIRGINIA  
FLOYD COUNTY VIRGINIA

The Family of William Thomas and Susannah Maxey Craghead

- (e). John Cecil Craighead, born June 7, 1927, married 1946 to Mildred Lauraine Conner. Mildred is the daughter of George Horace and Lucy Conner. Cecil died July 14, 2005 and Mildred died June 10, 2006.
- +Lauraine Carol Craighead, born February 9, 1948 and married Robert Paul Broadwater.
  - ++ Angie Broadwater married Gregory Wasylak.
  - ++ Amy Broadwater married Scott Akers.
  - +Patricia Elaine Craighead, born June 27, 1952, married Thomas Cornelius Driver, born May 7, 1952.
  - +Raymond Lee Craighead, born March 28, 1956, married Lisa Diane Glover September 1, 1978 in Roanoke County.
  - +Deborah Lynn Craighead, born May 24, 1962. Applied for a marriage license November 28, 1975 in Roanoke County to marry Mark Edward Fontaine. Debbie married Rob Tavenner.

Obit Roanoke Times July 14, 2005: John Cecil Craighead, 78 of Roanoke County, went to be with the Lord on Tuesday July 12, 2005. He was a W.S. Marine Corps Veteran of WWII, and was a member of Poages Mill Church of the Brethren for over 50 years. Cecil was a retired mechanic and service manager for Rutrough Mack for over 40 years. He was an avid fisherman and outdoorsman. Cecil was a devoted husband, father, grandfather and friend to all who knew him. He was born June 7, 1927 to the late Frank and Mae Craighead and predeceased by brothers Winfred Craighead and Hub Craighead; sisters, Gladys DeWeese and Hettie Poff. Surviving is his wife of 60 years Mildred L. Craighead. He is also survived by his children, Laurain "Sissy" (Robert) Broadwater, Pat Driver, Ray (Lisa Craighed and Debbie (Rob) Tavenner. Also grandchildren Amy Broadwater (Scott) Akers, Angie Broadwater (Greg) Wasylak, Shawn Driver, Jason, Stacey and Shannon Craighead, and Ryan, Brandon and Austin Tavenner; brothers and sisters Audrey Woods, Nelson (Mary Reba) Craighead, Earlean (Bal) Shortt, Joyce (Jewel) Bays, Lorraine (Johnnie) Sowder, Irvin (Cindy) Craighead, Linda Dalton and Harry (Greta) Craighead. Interment will be in Copper Hill Cemetery, Floyd County.



John Cecil and Mildred L. Craighead  
95.0.1



MONTGOMERY COUNTY VIRGINIA  
FLOYD COUNTY VIRGINIA  
The Family of William Thomas and Susannah Maxey  
Craighead

- (f). Nelson Andrew Craighead, born April 18, 1929, married Mary Reba Stone February 20, 1953. Mary was born December 25, 1930. Reba is the daughter of Adolphus and Lila Allen Stone.  
+Wanda Sue Craighead, born April 27, 1956, married David William Hatchett. They applied for a marriage license in Roanoke County April 19, 1978.  
++ Wesley Hatchett  
++ Clay Hatchett  
+Donald Ray Craighead, born August 7, 1962 and married Carol Ann Hesse. They applied for a marriage license in Roanoke County August 2, 1984.  
++ Drew Craighead (see page 95.2)  
++ Brooke Craighead
- (g). Herbert Hoover Craighead “Hub”, born, May 18, 1931, died May 4, 1993. He married Violet Maybee Deweese December 20, 1942. Violet was born in 1933 and died February 14, 2013. She was buried at the Copper Hill Church of the Brethren cemetery Feb. 18, 2013.  
+Maria Faye Craighead married Thomas Nichols  
+Douglas H. Craighead married Robin Wertz. (see page 95.0.2.1)

Obit, Roanoke Times, May 6, 1996:

Craighead, Herbert Hoover “Hub”, 61 of Roanoke, died Tuesday, May 4, 1993 in a Salem Hospital. He is survived by his wife, Violet DeWeese Craighead; a daughter and son-in-law, Maria Craighead and Thomas Nichols of Copper Hill; a son and daughter-in-law, Douglas H. and Robin W. Craighead of Salem; two grandchildren, Hollie Elizabeth Craighead and Michael Bradley Craighead; four brothers, Cecil Craighead, Nelson Craighead, both of Roanoke, Harry Craighead of Stewartsville, Ervin Craighead of Rocky Mount; six sisters, Audrey Woods of Vinton, Joyce Bayse of Copper Hill, Hattie Poff of Salem, Earlene Short of Roanoke, Linda Dalton of Blue Ridge, Lorraine Sowder of Roanoke. Interment will be at Copper Hill Church of the Brethren Cemetery.

- (h). Frances Earlean Craighead, born June 7, 1933 married 1<sup>st</sup> Norman Edward St.Clair, 2<sup>nd</sup> Ballard C. Shortt.

MONTGOMERY COUNTY VIRGINIA  
FLOYD COUNTY VIRGINIA  
The Family of William Thomas and Susannah Maxey Craghead

**CRAIGHEAD**

**Violet Maebee DeWeese**

Violet Maebee DeWeese Craighead, 80, of Roanoke, passed away Thursday, February 14, 2013. Violet was born in Floyd County, and was the daughter of the late Trigg DeWeese and Laura Bowles DeWeese. Violet was a member of Oak Grove Church of the Brethren. She was also a retired employee of Eli Lilly and Elizabeth Arden after 30 years of service.

Violet loved to travel with family and friends. In recent years, Violet visited Myrtle Beach, the Grand Canyon, the Skywalk, Hoover Dam, New York City and Las Vegas. Over the years, Violet enjoyed helping sell produce at the Salem Farmer's Market, making homemade jam and jelly baskets and chow-chow at the Floyd Craft Fair. Violet also enjoyed years of companionship with her pet dachshund, Cookie.

Violet was preceded in death by her husband, Herbert (Hub) Craighead. Surviving are a daughter, Maria Faye Craighead Nichols and son-in-law, Thomas (Tom) Nichols, of Copper Hill; son, Douglas (Dougie) Craighead and daughter-in-law, Robin Wertz Craighead, of Salem; grandchildren, Hollie Young and husband, Kevin Young, Bedford, Michael Craighead and special friend, Danielle Reed, of Blacksburg; great-granddaughters, Kylie Young and Maggie Young, of Bedford. Also surviving are two sisters, Lois Rock, Salem and Jo Barksdale and husband, Bill, of Rocky Mount; one brother, Arving Hubert DeWeese and wife, Ocelia, of Bent Mountain; longtime special partner and companion for 18 years, John D. (J.D.) Gibson, of Salem and his sons, Mike Gibson and wife, Becky and his family, David and Scott Gibson and granddaughter, Sofie Gibson, Salem.

Funeral services will be conducted 11 a.m. Monday, February 18, 2013, at Lotz Salem Chapel with Pastor Ed Woodard officiating. Interment will follow in Copper Hill Cemetery in Copper Hill. The family will receive friends one hour prior to the service at the funeral home.

**LOTZ**

Salem Chapel • 540-389-9208  
1330 E. Main Street, Salem, VA

MONTGOMERY COUNTY VIRGINIA  
FLOYD COUNTY VIRGINIA

The Family of William Thomas and Susannah Maxey Craghead



**CRAIGHEAD**  
Mildred Lauraine

Mildred Lauraine Craighead, 77, of Roanoke County, went to be with her Lord on Saturday, June 10, 2006. She was a Faithful Member of Poages Mill Church of the Brethren for over 50 years. Mildred was a retired employee of the Roanoke County Schools, working in the cafeteria at Penn Forest Elementary. She was a devoted wife, mother, and grandmother, and she was (Granny) to all who knew her. She was born on June 25, 1928 to the late Horace and Lucy Conner. She was predeceased by her husband, Cecil, of almost 60 years, and by her two brothers, Lawrence and Henry Conner. Surviving are her children, Lauraine (Sissy) (Robert) Broadwater, Pat Driver, Ray (Lisa) Craighead and Debbie (Rob) Tavenner; grandchildren, Amy Broadwater (Scott) Akers, Angie Broadwater (Greg) Wasylak, Shawn Driver, Jason, Stacey and Shannon Craighead and Ryan, Brandon and Austin Tavenner; and sisters, Margaret (Shelton) Beckner, and Alice (Kenny) Stevens. Services will

be conducted at Poages Mill Church of the Brethren at 11 a.m. Tuesday, June 13, 2006. The Rev. E.B. Shoemaker and the Rev. Maurice Wright will officiate. Interment will follow in Copper Hill Cemetery, Floyd County. The family will receive friends at Oakey's South Chapel from 2 to 4 and 7 to 9 p.m. on Sunday, June 11, 2006 and Monday, June 12, 2006. In lieu of flowers, memorials may be made to Poages Mill Church of the Brethren, 6550 Bent Mountain Road, Roanoke, Va. 24018, or the American Heart Association in care of Poages Mill Church. Arrangements by Oakey's South Chapel, 989-3131.



# Cave Spring names Shannon Craighead the 2011-2012 Knight

As Cave Spring High School's 2011-2012 Knight ascended the stairs at the front of the auditorium, the room was abuzz with last minute speculations as to the identity of the helmeted figure. Once Cave Spring's Principal, **Steven Spangler**, had finished the knighting, **Shannon Craighead** took off her helmet. Immediately, the auditorium was bursting with applause as dozens of Cave Spring Students rose to their feet, chanting Craighead's name.

Craighead, an 18-year-old senior at Cave Spring, has spent most of her high school years participating in student activities and playing volleyball. One of Cave Spring's star players, Craighead also plays travel volleyball in the offseason.

After being joined on stage by her parents, **Raymond** and **Lisa**, Craighead addressed her fellow classmates. Craighead stated that she hoped this year would "dominate," and wished everyone a good year. She also encouraged everyone to do something that they are uncomfortable with or that they are not very good at in the hopes of bettering themselves. Joking, she added that she's "not very good at public speaking."

The Knight is the most prestigious honor for a student at Cave Spring High. Student nominations are collected during the student's junior year. The Knight is chosen out of the nominations by the faculty and staff at Cave Spring High School. Craighead is Cave Spring's 51st Knight and the school's ninth female.

Craighead is the youngest of three children. Brother **Jason**, who graduated in 2002, and sister **Stacey**, who graduated in 2006, are very proud of their little sister.

Craighead also has "Knight blood." Uncle **Rob Tavener** was the Knight during 1979.

"I know that in years past, I have always looked up to the Knight," Craighead says, "if I can be half the role model that those people were for me, I would be happy."

**Submitted by Helen Bower, student contributor**



Cave Spring High School's Knight for the 2011-2012 school year, Shannon Craighead. — Photo courtesy of Sandy Gotschal

## Share from your school

Share news and photos from your class events by clicking "SHARE" on [swoco.com](http://swoco.com).

FLOYD COUNTY VIRGINIA  
The Family of William Thomas and Susannah Maxey Craghead



Coach Craighead (far left) and the Cave Spring High School wrestling team. — Courtesy of Linda Mecca

## Don Craighead: Coach of the Year

By Emily Flora  
[emily.flora@news-cc.com](mailto:emily.flora@news-cc.com)

**Don Craighead**, Cave Spring High School's wrestling coach was named Coach of the Year by other coaches in the district this month. As the head coach for Cave Spring for only two years and the assistant coach for the three years before that, it came as quite a surprise to Craighead.

Don Craighead is the son of Mary Reba Stone and Nelson Andrew Craighead.

95.0.4

MONTGOMERY COUNTY VIRGINIA  
FLOYD COUNTY VIRGINIA  
The Family of William Thomas and Susannah Maxey Craghead  
By  
Lewis Crawford and Mary Funk Craighead

**CRAIGHEAD**  
Irvin

Irvin "Hoppy" Craighead, 75, of Rocky Mount, died at his home on Sunday, June 14, 2015. He was preceded in death by his parents, Frank and Mae Craighead of Bent Mountain; and seven siblings.

Surviving are his wife, Elaine "Cindy" Craighead of the home; four children, Jeff Craighead and wife Marjie, Frank Craighead and wife Olivia Thompson, Sherry Blythe Spruell and husband Dave all of Cave Spring, Barbara Hancock and husband Todd of Ferrum; seven grandchildren; six great-grandchildren; five siblings; several nieces and nephews.

Mr. Craighead's wishes were to be cremated and no services. Arrangements by Flora Funeral Service & Cremation Center, Rocky Mount.

**FLORA**  
Funeral Service, Inc.  
& CREMATION CENTER  
540.483.3835

(see page 95.1)

MONTGOMERY COUNTY VIRGINIA  
FLOYD COUNTY VIRGINIA

The Family of William Thomas and Susannah Maxey Craghead

By

Lewis Crawford and Mary Funk Craighead

- (i). Joyce Ann Craighead, born September 14, 1936, married 1<sup>st</sup> Harris Junior Janney March 21, 1954 and 2<sup>nd</sup> Jewell F. Base III July 3, 1982. Harris was born January 20, 1935, died September 28, 1980 and is buried at the Copper Hill Church of the Brethern Cemetery.  
+ Steven Leon Janney, born January 27, 1955
- (j). Lorraine Sue Craighead, born May 13, 1938, married Johnnie Thomas Sowder, born May 28, 1942. They married July 13, 1965.
- (k). Irvin Leon Craighead, born 1939, married Doris Elaine "Cindy" Meador in 1958. He died June 14, 2015. (see page 95.0.5)
- (l). Linda Louise Craighead, born January 1, 1942, married Earnest Earl Dalton.
- (m). Infant Craighead, born March 12, 1944.
- (n). Harry "Pete" Craighead, born between 1945-1946, married 1<sup>st</sup> Joyce \_\_\_\_\_ and 2<sup>nd</sup> Shirley Gillispie.
  - (i) Jimmie Craighead
  - (ii) Darrell Keith Craighead, born May 21, 1966, married Malissa Carol Sowers in 1985.





MONTGOMERY COUNTY VIRGINIA  
FLOYD COUNTY VIRGINIA  
The Family of William Thomas and Susannah Maxey Craghead  
By  
Lewis Crawford and Mary Funk Craighead

TO announce your...

## ENGAGEMENTS



**Verhoven - Craighead**

Peter and Cynthia Verhoven of Moneta, Virginia, are pleased to announce the engagement of their daughter, Chandler Nicole Verhoven, to Nelson Andrew Craighead, II. Chandler is a graduate of Franklin County High School and is currently a senior at Longwood University, graduating in December 2015. She is the granddaughter of Curtis and Jacqueline Critzer of Roanoke, Virginia.

Drew is the son of Donald and Carol Craighead of Moneta, Virginia. Grandparents are Nelson and Mary Reba Craighead of Roanoke, Virginia, and Rosemary and the late Kenneth Hesse of Baltimore, Maryland. He is a graduate of Cave Spring High School and the Virginia Military Institute. Drew is employed by S & M Brands, Inc.

An October 2016 wedding is planned at Smith Mountain Lake. #ChanandDrewSayIDo

(see page 95.0.2)

MONTGOMERY COUNTY VIRGINIA  
FLOYD COUNTY VIRGINIA  
The Family of William Thomas and Susannah Maxey Craghead  
By  
Lewis Crawford and Mary Funk Craighead

- (2). Oakey Dora Vica Ella Hall, born June 4, 1903 and married Thomas Milton Simpson October 22, 1924. Oakey died March 2, 1997.
  - (3). Vena Hall, born September 8, 1906 and died October 6, 1990. She married 1<sup>st</sup>. William Lewis "Willie" Bell, 2<sup>nd</sup> C. Tommy Powell
  - (4). Alfred R. Hall, born about 1908
  - (5). Sarah Jane Hall, born January 30, 1911, died February 15, 1995 and married Harvey Beckner.
  - (6). Aberdeen Hall, born about 1912
  - (7). Roxie Hall, born about 1915, married \_\_\_\_\_ Mutter.
  - (8). Troy Edward Hall, born about June 1917, died May 25, 1991
  - (9). Bera Hall married William Judson Walton.
- J. Peter Everett Craighead, born October 14, 1881 (according to his tomb stone) and married September 21, 1904(1) Elzora Jane Conner, born August 6, 1887 and died December 31, 1954. Elzora was the daughter of Samuel Joseph Landon Conner, born March 23, 1849 and died January 31, 1932 and Mary Catherine Oakes, born September 1, 1848 and died February 3, 1922. They were married April 3, 1868. After her death Peter married (2) Charity Victoria Jenkins. Peter died August 30, 1974. Charity was born December 25, 1892 and died June 5, 1983. All three are buried in the Craighead Cemetery.
- (1). Lula Clara Mary Catherine Craighead, born October 5, 1907, married Clifton Ford Pruett in 1925. Clara died February 24, 2004.
  - (2). Ethel Beatrice Craighead, married Isaac Eldridge Spangler (her first cousin). Ethel was born July 3, 1910 and died May 23, 1991.
  - (3). Augusta Maine Craighead, born February 26, 1914, married Lawrence Z. Pacetti in 1930, and died April 11, 1996.
  - (4). George Dennis Craighead, born April 29, 1909, died August 17, 2002, George first married Odessa May Lilly and then married Earsie Faye Bowling and they had 14 children. Earsie was born in 1919 and died January 5, 1995. Both are buried at Blue Ridge Memorial Garden.
    - (a). Dennis Lee Craighead, born 1935 (mother was Odessa), married Anita Lewis. Dennis died Nov. 2, 2014. (see page 96.2)  
+ Gary Craighead, married Elaine \_\_\_\_\_.  
+ Randall Craighead
    - (b). Dallas Landon Craighead ( mother was Odessa)  
(see page 96.0.2)
    - (c). Earsie Craighead, married \_\_\_\_\_ Proctor.

MONTGOMERY COUNTY VIRGINIA  
FLOYD COUNTY VIRGINIA  
The Family of William Thomas and Susannah Maxey Craghead  
By  
Lewis Crawford and Mary Funk Craighead

Bera Hall Walton, 91, of Salem, went to be with The Lord on Thursday evening, June 9, 2011. She was born in Bent Mountain on February 2, 1920, daughter of the late Paris C. Hall and Susie Craighead Hall Kelly. Her husband, William Judson Walton; and her eight siblings, May Craighead, Oakey Simpson, Vena Powell, Alfred Hall, Sarah Beckner, Evelyn Kirk, Roxie Mutter and Troy Hall, also preceded her in death. Mrs. Walton was a member of New Hope Presbyterian Church. She retired as Drapery Supervisor of Heironimus after 22 years of service. She is survived by her daughter, Cathie Bird and her husband, Charles, of Pulaski; her son, Michael J. Walton and his wife, Charlene, of Salem; grandchildren, Phillip Bird and his wife, Megan, Melissa Lytton and her husband, Jim, Jamie Smith, Joshua Walton, Matthew Walton, Holly Davis and her husband, Justin, and Stephen Smith; great-grandchildren, Ethan Lytton, Taylor Davis and Ashlyn Davis; and numerous nieces, nephews, other family members and friends. Funeral Service will be held at 6 p.m. on Sunday, June 12, 2011, at New Hope Presbyterian Church, 101 Keesling Ave., Salem, VA 24153 and the Rev. Cameron S. Smith will officiate. Interment will be held at 11 a.m. on Monday, June 13, 2011, at Fair View Cemetery. The family will receive friends on Sunday at New Hope Presbyterian Church from 4 p.m. until service time. Arrangements

(see page 96)



MONTGOMERY COUNTY VIRGINIA  
FLOYD COUNTY VIRGINIA  
The Family of William Thomas and Susannah Maxey Craghead  
By  
Lewis Crawford and Mary Funk Craghead



**CRAIGHEAD**  
**Janice Eileen**

Janice Eileen Craghead, 69, from Roanoke, went to be with the Lord on Tuesday, June 30, 2015. Janice was a devoted nurse and extraordinarily loving person.

She is survived by her two daughters, Karen Craghead Parrish and Darlene Craghead Jones; her nine grandchildren; two brothers, Ron Morgan and Dennis Morgan, and family.

Her visitation will be held from 2 to 4 and 6 to 8 p.m. on Thursday, July 2, 2015 at Oakey's North Chapel. In celebration of her life, her funeral will be held at 2 pm on Friday, July 3, 2015 at Oakey's North Chapel. Her nephew, Tim Morgan, will officiate the service interment to follow at Blue Ridge Memorial Gardens. [www.oakeys.com](http://www.oakeys.com).

  
North Chapel - 540-362-1237  
6732 Peters Creek Rd., Roanoke, Va.

## Janice Eileen Craghead

July 31, 1945 - June 30, 2015

[Life Legacy](#) | [Life Stories](#) | [Life Timeline](#) | [Historic Documents](#) | [Family Tree](#)

[SERVICE SCHEDULE](#) [SIGN GUESTBOOK](#) [VIEW GUESTBOOK](#)

### Life Legacy

Janice Eileen Craghead, 69 from Roanoke, Virginia went to be with the Lord on Tuesday, June 30th 2015. Janice was a devoted nurse and extraordinarily loving person. She was preceded in death by her parents; Ivor John Morgan and Mildred Isabell Negley Morgan. She was the widow of Dallas Landon Craghead.

Janice love to cook and bake and her grandchildren never went to day care, they stayed a Grandma's.

She is survived by her two daughters, Karen Craghead Parrish and Darlene Craghead Jones (Mark Edward Becker); her nine grandchildren:

Samuel Alan Lindsey  
Michael Ryan Gilley  
Allison Eileen Lindsey  
Rory Ann Jones  
Madison Elyse Jones  
Meaghan Renae Parrish  
Mikela Rochelle Parrish  
Grayson McKinley Jones  
Cameron Shayne Parrish

two brothers, Ronald John Morgan (Joyce) and Dennis Eugene Morgan (Vickie), and families. Close friends; Jessica Roach and Stephanie Hash,

Her visitation will be held at Oakey's North Chapel from 2-4 and 6-8 on Thursday, July 2nd. In celebration of her life, her funeral will be held at 2 pm on Friday, July 3rd at Oakey's North Chapel. Her nephew, Tim Morgan, will officiate, and Dr. Greg Denton will provide a musical tribute, interment to follow at Blue Ridge Memorial Gardens. [www.oakeys.com](http://www.oakeys.com).

(See page 96)

MONTGOMERY COUNTY VIRGINIA  
The Family of William Thomas and Susannah Maxey Craghead  
By  
Lewis Crawford and Mary Funk Craighead

**CRAIGHEAD, George**

**Dennis**, 93, of Roanoke, went to be with the Lord on Saturday, August 17, 2002. He was preceded



in death by his first wife, Odessa Craighead; second wife, Earsie Faye Craighead; and his son, Dallas L. Craighead; and infant daughter, Shirley Jean; and numerous brothers and sisters. Surviving

are his children and their spouses, Dennis and Anita Craighead, of Lynchburg, Earsie C. and Calvin Proctor, of Roanoke, Arthur and Rosemary Craighead, of Houston, Texas, Donna C. and Jerry Watson, of Goodview, David and Gail Craighead, of Mary Esther, Fla., Dewey and Sandy Craighead, of Houston, Texas, Carless and Vickie Craighead, of Goodview, Kathy C. and Charles Maddox, of Charlottesville, Deborah C. and Mark Fontaine, of Wytheville, Mary C. and Carlton Jefferson, of Henry, Bobby and Tammy Craighead, of Natural Bridge, Susan F. and Timothy Huffman, of Roanoke; four sisters, Clara Pruitte, Ardella Holt, Trixie Poff, and Stella Freeman; numerous grandchildren; and great-grandchildren; many friends and loved ones. Visitation will be Sunday, August 18, 2002 from 2 to 9 p.m. and Monday, August 19, 2002 from 2 to 4 and 7 to 9 p.m. at Lotz Roanoke Chapel. Services will be held 2 p.m. Tuesday, at Bible Baptist Church, Garden City. Officiating is Rev. Tim Kirchoff and Rev. Jeff Gardner. Interment will follow at Blue Ridge Memorial Gardens. Arrangements by Lotz Roanoke Chapel.

MONTGOMERY COUNTY VIRGINIA  
The Family of William Thomas and Susannah Maxey Craghead  
By  
Lewis Crawford and Mary Funk Craighead

**CRAIGHEAD**

**Dennis Lee**

Dennis Lee Craighead, 78, of Roanoke went home to be with the Lord Sunday, November 2, 2014. He was preceded in death by his father, George Dennis Craighead; mother, Odessa Mae Lilly Craighead; step/mother, Earsie Craighead; brother, Dallas Craighead; sister, Earsie Proctor; and his first wife, Nancy Price Craighead.

Dennis was a devoted and faithful member and volunteer at Fellowship Community Church. He retired after 38 years of service with Meadow Gold Dairy and later retired from the Roanoke County School System. He was a kindhearted easy going person who never met a stranger.

Surviving are his wife, Anita Lewis Craighead; sons, Gary (Elaine) Craighead; Randall Craighead all of Roanoke; and a number of nieces, nephews and other family members.

A Celebration of Life will be held 2 p.m. Saturday, November 8, 2014 at Fellowship Community Church with the Rev. Ken Nienke officiating. Arrangements by Simpson Funeral Home & Crematory.



**SIMPSON**

FUNERAL HOME & CREMATORY

5160 Peters Creek Road - Roanoke, Va.

MONTGOMERY COUNTY VIRGINIA  
The Family of William Thomas and Susannah Maxey Craghead  
By  
Lewis Crawford and Mary Funk Craighead

**Roanoke Valley**  
**CRAIGHEAD**  
**Stephen Lloyd**

Stephen Lloyd Craighead, 54, of Roanoke, Va., went to be with his Heavenly Father on Tuesday, March 8, 2016. He loved his Lord and he distributed religious literature to the occupants of the nursing home.

He was predeceased by his father, Delbert L. Craighead; and grandparents, Jerry L. Craighead, Alma Gay Craighead, and Mr. and Mrs. C.H. Etue.

He is survived by his mother, Erlene Etue Craighead Reynolds; stepfather, Cecil C. Reynolds; brother, Michael D. Craighead (Kelly); aunts, Mary Ann Yoakam (Roy) and Ruth H. Etue Thor (Jim); several cousins and their spouses; good friends; and friends from The Madonna House.

Funeral Mass will be held at 11 a.m. on Saturday, March 12, 2016, at St. Andrew's Catholic Church with interment to follow at Blue Ridge Memorial Gardens. There will be a time of visitation from 6 to 8 p.m. on Friday, March 11, 2016, at Oakey's North Chapel. Online condolences may be expressed to the family at [www.oakeys.com](http://www.oakeys.com).

  
North Chapel • 540-362-1237

(see page 97)

MONTGOMERY COUNTY VIRGINIA  
FLOYD COUNTY VIRGINIA

The Family of William Thomas and Susannah Maxey Craghead

By

Lewis Crawford and Mary Funk Craighead

- (c). Earsie Eloise Craighead, married 1<sup>st</sup> Clyde M. Jones Jr. 2<sup>nd</sup> Calvin Proctor.
- (d). George Arthur Craighead, married Rosemary L. Boone in 1964.
- (e). Donna Mae Craighead, married 1<sup>st</sup> Jimmy L. Byrd in 1962 2<sup>nd</sup> Jerry Watson.
- (f). David Oris Craighead, married 3 times, 3<sup>rd</sup> Gail \_\_\_\_\_ .
- (g). Dewey Everett Craighead, married 1<sup>st</sup> Janet L. Rose in 1967, 2<sup>nd</sup> Sandy Vaughn, 3<sup>rd</sup> Marcia Lynn Goldstein in 1974.
- (h). Carless Eugene Craighead married Vickie Lynn Trent
- (i) Kathy Joy Craighead married Charles Albert Maddox. They applied for their marriage license in Roanoke County August 17, 1971.
- (j). Deborah Lynn Craighead, married Mark Edward Fontaine. They applied for their marriage license in Roanoke County November 28, 1975.
- (k). Mary Craighead married Carlton Jefferson
- (l). Shirley Jean Craighead, died young
- (m). Bobby Craighead, married Tammy Reeds.
- (n). Susan F. Craighead married Timothy Huffman
- (5). Jerry Luther Allen Craighead, born November 8, 1905, died January 20, 1972 and married Alma Gaye Hall in 1932. Alma was born November 2, 1909 and died June 8, 1996 according to Social Security. They are buried at Blue Ridge Memorial Garden.
  - (a). Delbert Lewis Craighead, born May 30, 1934 and died October 26, 1978. He married Erlene Etue, born in 1934. They are buried at Blue Ridge Memorial Garden.
    - + Michael David Craighead, born January 5, 1960
    - + Steven Lloyd Craighead, born March 27, 1961. (see page 96.3)
- (6). Billy Howard Craighead, August 31, 1917 – July 1981. He 1<sup>st</sup> married Martha Blankenship April 27, 1940 and 2<sup>nd</sup> to Mary Frances Craighead (daughter of Edward P. Craighead) in 1962.
- (7). Elbert Lewis Craighead, married Ruby Jane Gerthie.
  - (a). Nathan Lewis Craighead
  - (b). Ray Allen Craighead
  - (c). Doris Jane Craighead
  - (d). Vernon Dean Craighead
  - (e). Freda Lois Craighead



MONTGOMERY COUNTY VIRGINIA  
FLOYD COUNTY VIRGINIA  
The Family of William Thomas and Susannah Maxey Craghead  
By  
Lewis Crawford and Mary Funk Craighead



**CRAIGHEAD**  
Adam Vaughn

Adam Vaughn Craighead, 26, of Radford, passed away Friday, May 12, 2006. He was employed with Tetra in Blacksburg. Survivors include his mother, Sandy V. Craighead of Radford; his father, Dewey Everett Craighead of Spring, Texas; his brother, Brian Alan Craighead of Spring, Texas; and his maternal grandparents, Willard and Madalon Rodgers Vaughn of Radford; and a host of friends in both Texas and Virginia. A memorial service will be held Monday, May 15, 2006 at 7 p.m. at the Mullins Funeral Home in Radford with Pastor Aaron Fitch officiating. A memorial service will also be held in Texas at a later date. In lieu of flowers, the family requests that donations be made to the local Humane Society in your area. The Craighead family is in the care of Mullins Funeral Home & Crematory in Radford.

MONTGOMERY COUNTY VIRGINIA  
FLOYD COUNTY VIRGINIA  
The Family of William Thomas and Susannah Maxey Craghead  
By  
Lewis Crawford and Mary Funk Craighead

- (8). Marshall Levi Craighead, born July 4, 1921, died March 23, 1945, he married Evelyn Margaret Blankenship January 15, 1940. \*see page 97.2
  - (a). Wiley Alexander Craighead, born March 24, 1940. \*see page 97.2
  - (b). Julia Elizabeth Ellen Craighead, born August 4, 1942.
  - (c). James Buford Craighead, born January 4, 1943, died 2001.
  - (d). Donna Jean Craighead, born February 1945,
  
- (9). Ardella Gay Craighead, born August 30, 1926, married Albert Jones Nichols December 15, 1941. Ardella later married \_\_\_\_\_ Holt.
  
- (10). Stella Geraldine Craighead, born July 22, 1934 and married Lewis Freeman in February 2, 1953. Lewis was born in 1923. Stella married 2<sup>nd</sup> to Ernest Maynard Green and 3<sup>rd</sup> to \_\_\_\_\_ Freeman.



MONTGOMERY COUNTY VIRGINIA  
FLOYD COUNTY VIRGINIA

The Family of William Thomas and Susannah Maxey Craghead

By

Lewis Crawford and Mary Funk Craighead

- (11). Roberta Maudia Craighead (see page 250)
- (12). David Eutaw Craighead, born September 13, 1919, died April 27, 2002, and married Hazel Ruth Harris.
  - (a). Barbara Craighead, married Dewey Hendrick
  - (b). Jessica Darrell Craighead, married Glen Dyer. They divorced and Jessica died November 3, 2008.

Obit from The Roanoke Times

Craighead, David E., born September 13, 1919, and passed away April 27, 2002. After about an eight month separation, Momma and Daddy are together again in Heaven. Daddy loved his Lord and his family. He was always a hard working man that would go the extra mile to help someone in need. He never believed in wasting anything. He never complained although the cancer gave him a lot of pain. He served in the U.S. Army and was retired from Wilson Trucking corp. He quietly passed away at his daughter's home on Saturday afternoon, April 27. He is survived by two daughters and their husbands, Barbara and Dewey Hendrick, Jessica and Glen Dyer. Also surviving are his beloved grandchildren, Patrick Abbott, Beth and James Lynskey; and great grandchild, Adam, who always made his "Pap" smile when he came to visit. He was lovingly taken care of in his home on a daily basis by Dewey Hendrick, his son-in-law, who loved him like his own father. Out of fourteen children in his family, one brother, George Dennis Craighead, and four sisters, Clara Pruitt, Ardella Hold, Trixie Midkeff, and Stella Freeman remain. He is survived by numerous nieces and nephews that he thought the world of. Also surviving is a devoted sister-in-law, Jean Spangler, who was always there to help him whenever he needed her help. Interment will be in Blue Ridge Memorial Gardens.

MONTGOMERY COUNTY VIRGINIA  
FLOYD COUNTY VIRGINIA  
The Family of William Thomas and Susannah Maxey Craghead  
By  
Lewis Crawford and Mary Funk Craighead

- (13). Florence Gertrude Craighead, born July 10, 1924, married Amos Washington Spencer in 1943. Amos was born March 15, 1918 and died January 8, 1990 in Yadkin, NC.
- (a). George Everette Spencer, married Margaret Elizabeth Edwards.
  - (b). William Marshall Spencer, married Annie Faye Hawks.
  - (c). Amos Edgar Odell Spencer, married Mary Ella Hicks
  - (d). Nadine Rosettea Spencer, married David Charles Davis.
  - (e). Raymond Samuel Spencer, born August 19, 1955 Surry Co. NC.  
He married Roberta Florence Nixon.
  - (f). Cora Lee Spencer, born October 24, 1958 Surry Co. NC. She married Juvenal Sanchez on April 29, 1987.
  - (g). Velnac Patricia Spencer, born December 22, 1961 at Yadkin Co. NC.
  - (h). Sara Jane Spencer, born on June 20, 1963 at Yadkin Co. NC.  
She married Unknown Medlar.
- (14). Trixie Mae Virginia Craighead, born November 6, 1930, married 1<sup>st</sup> Hobson G. King December 20, 1947. She married 2<sup>nd</sup> to Sherman Lee Poff December 30, 1979 and also married Randolph G. Midkiff.

A tombstone in the Craighead Cemetery near Bottom Creek was found of a James Lewis Craighead who was born in 1866 and died in 1958. Do not know where he fits in at this time

Lewis Craighead is shown as joining the Civil War as a confederate private, Company I 54<sup>th</sup> Reg. Archival & Library collection: military records Vol. 6 page 121. See attachments B & C for additional information.

MONTGOMERY COUNTY VIRGINIA  
FLOYD COUNTY VIRGINIA

The Family of William Thomas and Susannah Maxey Craghead  
by Lewis Crawford and Mary Funk Craghead



**DYER**  
Jessica

Jessica Dyer, formerly of Roanoke, the younger of the two Craghead daughters, was found peacefully asleep in her chair at home in Norfolk, Va., Monday, November 3, 2008. Jessica was a beautiful artistic person that could inspire beauty in the clients she served as a hairdresser and in the students she taught at Brandon Middle School. She would choose controversial topics to discuss in order to get her students to think and excel in academic knowledge. She often expressed how much she wanted them to learn, graduate

and have a better quality of life. She was predeceased by her father and mother, David and Hazel Craghead and brother-in-law, Albert Dewey Hendrick. She is survived by her family that loved her dearly; her sister, Barbara Hendrick; nephew and wife, Patrick and Amy Abbott; niece and husband, Beth and James Lynskey; and her great-nephews that she loved dearly, Adam Blake and David (Kai) Lynskey, all of Roanoke, Va. Also survived are her fiancé, Ricky Speight, of Carrollton, Va. and her best "childhood friend" Jim Booth, of Ocean View, Va.; and her ex-husband, Glen Dyer, of Berryville, Va. She also leaves behind a host of friends and students that she impacted their lives in some special way. She will be deeply missed by all who knew and loved her. Funeral services will be at 12 p.m. on Saturday, November 8, 2008, at Oakey's North Chapel. The Rev. Ken Dupin will officiate. Interment will be in Blue Ridge Memorial Gardens. The family will receive friends Saturday from 11 a.m. until service time at Oakey's North Chapel, 540-362-1237.

MONTGOMERY COUNTY VIRGINIA  
FLOYD COUNTY VIRGINIA  
The Family of William Thomas and Susannah Maxey Craghead  
By  
Lewis Crawford and Mary Funk Craighead

(from page 97.0.1)

Marshall Levi Craighead, born July 4, 1921, died March 23, 1945, he married Evelyn Margaret Blankenship January 15, 1940.

(a). Wiley Alexander Craighead, born March 24, 1940, married Mary Elizabeth Clements October 14, 1961. They live at Culpepper, Va. They have the following children:

+ Michelle Levee Craighead, born September 10, 1966 and is adopted.  
Michelle married David Green.

++ Daniel Levi Green, born July 22, 1996  
++ Camille Elizabeth Green, died shortly after birth  
++ Jessica Lynn Green, born August 11, 1995

+ Tracy Elizabeth Craighead, born January 11, 1969

++ Wiley Alexander Craighead II, born January 3, 1985  
++ Jeffery Cole Craighead, born March 14, 1991  
++ Mason Edward Repass, born August 12, 2000

+ Paulette Gracelynn Craighead, born May 22, 1970, married Lester Allan Jenkins.

++ Denver Allan Jenkins, born October 15, 1995  
++ Chase Austin Jenkins, born May 19, 1999

+ Julia Elizabeth Ellen Craighead, born August 4, 1942. She lives in Roanoke Va.

+ James Buford Craighead was born January 4, 1943 and died in 2001

+ Edward Craighead, was adopted and his name changed to George Nash Jr.

+ Donna Jean Craighead, born 1945, no other information is known.

+ Ruth Ann Bailey, step child, lives in Marion, Va.  
+ Dreama Gibson, step child, lives in Fairfax Virginia

LEWIS CRAWFORD CRAIGHEAD  
written by Genevieve Craghead Henderson

There are some discrepancies in the age of Lewis Craighead when one looks at old census records. He is shown as age 45 in the 1880 census, yet I have found records showing his date of birth as 1840. He was born in Franklin County, Virginia, as the youngest son of William and Susannah Maxey Craighead.

On January 10, 1861, he was married to Mary Funk (daughter of Levi and Zelpha Vaughn Funk) in Montgomery County, Virginia. The 1880 census lists Mary's age as 30, however, it appears from her marriage license that she was born in Grayson County, Virginia, so was only 17 when they were married. Ten children were born of this marriage.

My father used to tell us that his grandfather Lewis lived to be 90 years and six months of age, which was considered to be very old in those days. In fact, my Great-Grandmother Maggie King reminded her daughter Edith of this prior to her marriage to Amos Craighead. My Grandfather was not too happy of the fact the upon being told by Edith the she and Amos wanted to get married. Grandma Kin's comment was something to the effect to go ahead if that was what she wanted to do, but just remember "the Craigheads never die"

Grandpa Amos Craighead never talked a great deal about his parents. I grew up knowing very little about these Great-Grandparents except the Lewis was called a deserter from the army during the Civil War and that Granny Mary was a "tough lady" who smoked a corncob pipe and it was not an unusual sight to see her bare footprints in the snow. She was known to have told off the mail carrier one time when he looked at this old lady's bare feet and grinned. Perhaps these stories overshadowed the far more important things that related to the lives of this couple.

In a drawer in the Floyd County Courthouse, we found lists of names of men who had served in the Civil War, Company I – 54<sup>th</sup> Virginia Infantry. Listed along with Lewis were C.O. Craighead, Robert Craighead and W.T. Craighead. These were the names of Lewis's older brothers. One story about the war that I have been told was that at one point Lewis and a few of his fellow soldiers had a fire going and the fire melted the rocks around it. They found the rocks contained lead, which was very useful then to the army.

The story that has been handed down to my generation about Lewis Craighead was that Lewis was indeed in the Civil War, but in an area where very little fighting was taking place. His family was living on Bottom Creek (a teenage wife with one or two small children). A young wife with babies had a hard time raising crops to put the family through the summer, much less the following winter. Conditions were very bad on Bent Mountain, even those with money could not afford the few "rations" that were available.

LEWIS CRAWFORD CRAIGHEAD  
written by Genevieve Craghead Henderson

Lewis was given time off from the army to come home to put in some crops for his family. When he reached home and found his family almost starved, not only did he put in crops, but he decided he was needed at home far more than standing around waiting for the next battle or for the war to end. He would remain at home to take care of the crops and harvest food for the winter and then he would return to the war. Not the right decision from the government's viewpoint, but the right decision in the mind of this young father. He was then declared a deserter, and a man by the name of Sisson from "down on the river" (Shawsville) roamed the mountains in search of Lewis. Lewis was a man on the run, hiding in the woods and fearing the day he might be caught. The war was almost over. My Grandfather would take us as young children to the cave hidden below tall spruce trees down the mountain from our house and show us where his father had spent many of his nights. He showed us in the back corner of the cave where his father would build a small fire, and he pointed out some of the big rocks that Lewis would stack up at the front of the cave to keep the light from the fire and keep in the heat. The black smoke stains on the low rock ceiling at the back of the cave were still visible. At one time Lewis came so close to being caught – the fire was out, but the rocks were still warm – and Lewis had disappeared into the night only minutes ahead of the arrival of Sisson. Grandpa told us of times Lewis would hide in the laurel and rhododendron thickets on what is known as "the knob" and how Granny Mary would take him food late at night. She let a pet sheep walk behind her so it would walk over her footprints and she could not be followed the next day by the man who was searching for her husband.

Grandpa use to also tell us about the time his father had found some bear cubs in the woods, but did not see the mamma bear. Not wanting to leave the cubs there to die from starvation, he brought them to the house where his wife and children were living. He also wanted the children to have the cubs as pets. They raised up some boards on the floor of the house and put the cubs there. Mary was so afraid the Sisson would come again to the house searching for Lewis as he had done so often and hear the cubs and would know that Lewis had been the one to bring the cubs home. But one night there was another visitor – the mamma bear. Mary gladly reunited the cubs with their mother.

The war ended – Lewis was still a deserter. People in the area remembered him as a deserter, but his family remembered him as a caring father. The real story of the Civil War would have been very different for the poor country boy from Bottom Creek and the rich son of a southern plantation owner. Lewis Craighead's father had owned slaves, but Lewis's family was probably about as poor as the black men who worked on the mountainside with him. Lewis was a man with little or no education. Like so many other young soldiers, he probably did not understand this war that was being fought to "free" slaves. The slaves who worked for his father and many of the other landowners in Montgomery County were as "free" as he was – this young man in his early to mid-twenties, with a young wife and small children, whose entire life had been spent either in the red dirt of Franklin county or steep rocky hillsides of Bottom Creek.

LEWIS CRAWFORD CRAIGHEAD  
written by Genevieve Craghead Henderson

I like best the story about the birth of Lewis and Mary's son James Lewis Craighead on March 18, 1866. Like so many of the Craighead men, Lewis had a sawmill. Mary asked Lewis one morning to help her take some looms apart and carry them to another building to be stored. Lewis told her that he had to go somewhere to hunt a piece for the sawmill and that he would help her the next day. Lewis left, and Mary had a black woman or girl helping her. They decided to take the looms apart and then they took them outside and stored them in the other building. Next they cleaned the room and put up a bed. This was perhaps all in preparation for the birth of a new baby. They then scrubbed the floor. Mary said she was going to the spring for water. She took two wooden buckets and headed for the spring. After filling the two buckets with water, she started back to the house. But baby James Lewis decided he wanted to be born under an apple tree which was on the path to the spring house. Mary wrapped him in her apron and took him to the house. When Lewis returned home, Mary was in bed with their new son. Uncle Jim's granddaughter shared this story with me, which had been passed down from her aunt, and his family members are sure this was the reason that James Lewis Craighead always loved apples.

Included in this record is information on five of Lewis's children: William L. "Buck", James Lewis "Jim", Charles Amos, Peter Everett "Pete" and M. Susannah "Sook". Their oldest child, a daughter named Mary Jane (b. 1862, d. 1948) was never married. She is buried in the Craighead Cemetery. Fannie Craighead (b. 1872) married Joseph Womack in 1894 and lived in the Shawsville area. In her later years she would come to visit several of her nieces and nephews and spend several days. E. Adeline Craighead (b. 1873) married Field Garlick, and she also lived in the Shawsville area. The 1880 census also lists John W. Craighead (age 3) and L.E. Craighead (age 1). Montgomery County Deed Book V, page 433, lists these two children as John Wesley Valentine Craighead and Lucy Ella Craighead. Grandpa Amos Craighead told us as small children about the great flu epidemic of the 1880's and that some small children in his family had died at that time. I do not recall how many he said, but I feel sure that these two children must have died at that time since we know nothing further about them.

Lewis and Mary Craighead are buried in the Craighead cemetery which is on a hilltop of his home place (above Peter Craighead's home), along with several of their sons and daughters.



WILLIAM LEVI "BUCK" CRAIGHEAD  
Written by Genevieve Craghead Henderson

Lewis and Mary Craighead's oldest son was named after Lewis's father and Mary's father. He is listed as William L. Craighead, age 15 years, in the 1880 census. So far as I know, Uncle Buck lived his entire life in the Bottom Creek area.

He married Emily Ann (Annie) Grant, daughter of Sarah Ann Grant (who was William Craighead's second wife). He and Annie lived where Dick and Vergie Conner (his daughter) would live in later years.

Annie Grant Craighead must have been a very compassionate person. Annie's half-sister, Virginia F. (Jinnie Craighead, was married to Charlie Woods, and they lived next door neighbors of Buck and Annie Craighead. Mrs. Jinnie Woods died at an early age, and the "matchmakers" were at work trying to find the good widower another wife. The Shaver men were regular preachers at Bottom Creek Church, and quite often Miss Rena Shaver would be present with her family at those services. Following a Sunday church service, the Shavers were invited to the Woods home for Sunday dinner. Poor Mr. Charlie was in the kitchen trying to come up with something to serve them for dinner. Mrs. Annie Craighead had cooked her family's Sunday dinner early that morning before going to church. Knowing that Mr. Charlie (her deceased half-sister's widower) was in a real dilemma, Mrs. Annie took their Sunday dinner up the road to the Woods home and slipped it through the kitchen window to Mr. Charlie without his guests ever knowing. Not too long after that Mr. Charlie and Miss Rena were married. Miss Rena was in for quite a shock if she expected him to be a great cook based on that Sunday dinner.

After uncle Buck's wife's death, he moved to the property now owned by The Nature Conservancy. One can find small remains of the three small houses that were Uncle Buck's home, located on the right side of the road just before you reach the Conservancy's locked gate.

Uncle Buck had a separate building for his kitchen, another building for his bedroom, and then a third (two-story) building that was used mainly for storage. He had this funny looking ladder that was used for climbing into the second story, so apparently there were no inside steps leading to the second story. Perhaps the Craighead men had some problem with building steps inside of their buildings for easy access to upstairs lofts and rooms. I have been told that Amos Craighead (who was my Grandfather and Buck's brother) built a barn beside a pine tree. In order to get into the loft to get the hay for the cows, you had to climb up the pine tree. After my Grandmother fell out of the pine tree, Grandpa built a way to get into the loft. Whenever he teased my brother about some of his carpentry projects, Donald would remind him of the story of his barn and Grandma's fall.

WILLIAM LEVI “BUCK” CRAIGHEAD  
Written by Genevieve Craghead Henderson

The middle house, which was white with a small front porch, was uncle Buck’s main residence. On pretty days in his later years, Uncle Buck could be found sitting on his porch, leaning back in a straight chair against the wall, or sitting on his porch steps chewing and spitting his tobacco. This was a well deserved rest for an old man. There are evidences throughout the woods surrounding his home and behind the little church of his many years of hard labor of moving rocks and building long rows of rock fences. At one time there was a small pond that he had built primarily by hand up behind the church. Floods later washed most of the pond away. Neighborhood children were cautioned to stay away from the pond, so it must have been deep enough that parents were worried their children could drown in it. I only went to the pond one time – one winter afternoon with cousins on the way home from school. It was a pretty pond with large rocks and spruce trees around it. The water was frozen, and the brave ones would run and slide on the ice. Many years ago the hillside across from the Leland Craighead home appeared to be terraced – there were at least two long rows of rock fence the uncle Buck had built around the hillside.

Buck and Annie Craighead were the parents of six children.

I can remember uncle buck usually had some chickens, and his chicken house and lot were next to the kitchen. He would always have a big red rooster, and quite often it was one that would fight. If Uncle Buck was not on the porch, you carried a big stick and went by his house very quietly.

Our visits with Uncle Buck were usually for only a few minutes when we walked by his house with Grandpa, and the two of them would chat for a minute about the weather or a little neighborhood talk.

William L. “Buck” and Annie Craighead are buried in the family cemetery across from where they lived when Aunt Annie was living, near the Montgomery County line.

JAMES LEWIS CRAIGHEAD  
Written by Genevieve Craghead Henderson

As noted in the write up of Lewis and Mary Craighead, James Lewis “Jim” Craighead was born March 18, 1866, under an apple tree.

On December 27, 1888, he married Sallie Lee Janney. Aunt Sallie was born September 12, 1872, in Franklin County, the daughter of John and Malinda (Hale) Janney. (Her sister, Lillie G. Janney, was Edward Craighead’s first wife).

At one time Uncle Jim and aunt Sallie lived on Bottom Creek, just a short distance from his brother Peter Craighead’s home. In later years they moved to the Eugene King property.

Uncle Jim was an inventor. He put together a washing machine. Also, I have heard a story that he lost a tooth and decided to make him a wooden one. It was a perfect fit until it had been in his mouth for several hours and the wood began to swell. It was quite a struggle to remove the wooden tooth.

I don’t remember a lot about Uncle Jim and Aunt Sallie except that they seemed to be a very happy couple. I do remember that Uncle Jim usually wore laced up high boots and riding pants. Aunt Sallie was a very neat little lady and had a “just starched” look about her apron and dress

Their grandson Robert Craighead has done considerable research on the Craighead family.

CHARLES AMOS CRAIGHEAD  
Written by Genevieve Craghead Henderson

Charles Amos Craighead was born January 25, 1875, to Lewis and Mary (Funk) Craighead in Montgomery County, Virginia.

On February 8, 1900, he married Laura Edith King, daughter of Peter O. and Mary (Conner) King, at the Peter O. King home place in Montgomery County, Virginia. The marriage license shows Amos's age as 26 and Edith's as 19. (Edith was born April 11, 1882, in Montgomery County, Virginia). Amos's occupation is shown as farmer. The marriage license shows the minister who performed the wedding ceremony as I. H. Shaver.

At the time of the birth of their first child, Clinton Coy Craighead on the 16<sup>th</sup> of November, 1900, Amos and Edith were living in Roanoke County, or as Clinton would have stated "out on the mountain". I do not know where they were living when the second son, Linden, was born; but while these boys were very young they lived near Bottom Creek Church in the house that was torn down by the Conservancy. Five more children were born of this marriage.

Amos and Edith spent most of their lives on Bent Mountain. As noted elsewhere in this material, they moved to the Funk home place at one time. Amos continued farming and also had a saw mill. They moved to Catawba, Virginia, where Grandpa was a tenant farmer for a Mr. Looney – they were living there in the early 1920s. Later they moved to Roanoke. In addition to the children who were still at home, Grandma ran a boarding house for several railroad and silk mill employees, a number of whom were relatives or close friends to her children. Grandpa returned to Bottom Creek to live with Clinton and his family during the depression, living first in a house owned by Troy Tice near the Oakley King grocery store. Amos owned what had been the Maxey property (now Conservancy property) and had always planned to build a house on that property, but never did so. He and Clinton bought the Jim Poff property which adjoined the Maxey property and was to the right of the Funk Cemetery, and moved from the Tice property to the house on that property. This was around 19\_\_\_. A few years later Grandma's health began to fail, and she also moved back to Bottom Creek to live with her husband and her son and his family. She died at that home on March 14, 1939.

Amos moved again when Clinton purchased the Walter Manning home place (where Jim and Lucy Poff had been living). This was the white house that was torn down by the Conservancy on the Loop Trail. But when Clinton and his family moved in May 1949 to the foot of Bent Mountain, Amos would not move with them. On the morning they moved, he told them he would not be going with them – that there was nothing for him on Back Creek – and no one could change his mind. He lived at that property for a few more years and then moved to Blue Ridge, Virginia (Botetourt County) to live with his son Irving. He died January 28, 1957.

CHARLES AMOS CRAIGHEAD  
Written by Genevieve Craghead Henderson

Grandpa enjoyed farming. All of the years that he lived with our family, he was in charge of the garden and could grow beautiful vegetables. With Daddy working at the railroad and later with timber, Grandpa did most of the farming. We usually had a “hired hand” staying with us to help Grandpa, especially with picking apples or cutting hay. Grandpa enjoyed his horses and cows, and he had one horse for so many years (Old John) that he was almost a member of the family. My mother used to say that Grandpa was almost like a Daddy to her (her daddy died when she was 17). Grandpa was so good to help her with any chores that had to be done – he always saw that her wood box was full of wood, he was there to help whenever there was any canning to be done, he was her main help at butchering time, he looked after all of the farm animals, he was so easy to please with anything that was placed on the table before him, and no one ever had a better grandpa. He was also a banker when I was a small child. He kept my few dollars in the little pocketbook with three compartments that he would slip into the top pocket of his overalls. I knew Grandpa would never spend a dime of my money, and he would help me count it at night.

Grandpa enjoyed watching his honeybees and trying to find bee trees. When his bees would swarm, we would beat on pans to keep them from leaving and then get Grandpa wrapped up in his bee outfit to keep him from getting stung by the bees and he would get them into a beehive. At times we questioned whether Grandpa was a very patient man (like the time he got hot and sweaty working in the garden and tore off his BVD’s from under his shirt and overalls and threw them up into the plum tree), but he had a lot of patience when he was watching his bees, and could spend hours trying to find a bee tree or just sitting and watching the beehives.

There were several big cherry trees in a pasture field on the Maxey place, and the rocks had been carried from the field and placed around the base of each tree. Snakes, especially rattlers and copperheads, loved those piles of rocks. When cherries were ripe, Grandpa would always go with us to pick cherries and be there to kill the snakes. He was not a tall man but he had long arms and had great power in throwing rocks. A snake did not have a chance of getting away if Grandpa spotted him first. I wish we had a record of the number of rattlers and copperheads that he killed during his lifetime. I don’t recall that he was ever bitten by a snake. Just before he left Bent Mountain to move to Blue Ridge, he was in his garden in his sweet potato plants and either a rattlesnake or a copperhead (I can’t recall which) struck at him and bit into his high top work shoe.

Grandpa was proud of his grandchildren and would walk down the mountain to Shawsville to visit his son Linden and his family, especially after he had triplet granddaughters to be born in that family. He was also proud that his son Willard (Bill) served in the Navy and his daughter Margie served in the WACS during WWII.

CHARLES AMOS CRAIGHEAD  
Written by Genevieve Craghead Henderson

Grandpa Amos enjoyed walking. He never showed interest in learning to drive a car or a truck. It was not unusual for him to walk to Christiansburg to pay his real estate taxes, taking the shortcut down the mountain to Shawsville and then on to Christiansburg.

Grandpa also enjoyed playing a little game of cards with some of his friends. When we saw him getting his leather strap and straight razor out early on a Sunday morning and lathering up to shave, we knew he was planning a little trip up Bottom Creek to see Boney and Monroe Gray or Earl Martin or Charlie Craighead for a little card game. We could always count on Grandpa being home by dark.

Amos and Edith Craighead are buried at the Funk Cemetery, along with their daughter Virginia who lived only a few days.

M. SUSANNAH CRAIGHEAD  
Written by Genevieve Craghead Henderson

M. Susannah Craighead (Aunt “Sook”) was born June 6, 1881, the youngest daughter of Lewis and Mary Craighead. From her pictures she was always a very pretty woman. She was never a wrinkled old lady – she always had beautiful skin and features.

In 1898 she married Paris Hall of Montgomery County, Virginia, and I know of at least nine children from this marriage.

The Hall family lived near Bottom Creek Church, and the house was near the road, but I don’t know the exact location. Paris Hall was blind but still went with his family into the mountains to cut cross ties and tanbark. They would then travel down the mountain (By way of the Maxey place) to Shawsville. A daughter has related how at a very young age she would sit at the front of the wagon and hold the horses reins and guide them, and her blind father would sit on the back of the wagon and control the brakes so the horses and wagon would not run away going down the steep mountain wagon road. The children from this marriage learned how to work at a very early age and were hard workers all their lives.

Uncle Paris committed suicide by hanging himself in their barn on July 21, 1921. He is buried in the Funk Cemetery.

Their daughter, Mae Virginia Craighead, married Frank Craighead (son of John Craighead), and they lived most of their married life with a large family on Bottom Creek. Their daughter Oakey married Thomas Milton Simpson, who was also raised on Bottom Creek as the son of Adolphus and Mary (King) Simpson. Although they lived in Roanoke, Uncle Milton and aunt Oakey visited frequently with their Bottom Creek relatives. Aunt Oakey still lives in Roanoke.

After Paris Hall’s death, M. Susannah married John W. Kelley. They are buried at the Craighead Cemetery.



PETER EVERETT CRAIGHEAD  
Written by Genevieve Craghead Henderson

The marker at Peter Everett Craighead's grave shows his date of birth as 1881 and his date of death as August 30, 1974. He married Elzora Jane "Ellie" Conner ( daughter of Joseph L. and Catherine Conner) on September 21, 1904; and had a very large family.

To date I have not traced the ownership of the land where uncle Pete lived, but I have always assumed that his house was built on what had been the remaining land from the original Craighead tract. The home that he and Aunt Ellie lived in still stands jus across Bottom Creek from The Nature Conservancy property, and his granchildren have homes on the property.

As previously noted, Uncle Pete had a blacksmith shop. He farmed some, and he had a threshing machine and did threshing for other local farmers.

Aunt Ellie sold Raleigh products, and she used to come to our house with her mixes, flavorings and ointments.

After Aunt Ellie died (1954), Uncle Pete married Charity Jenkins. They lived in a smaller house closer to the George Brown property.

Uncle Pete was a great conversationalist and had the reputation for adding a little extra detail to some of his stories to make them more interesting. He was always a very jolly person. I best remember how he would hook his thumbs under his suspenders and stretch his suspenders out from his chest as he talked.

Uncle Pete and Aunt Ellie are buried at the Craighead Cemetery.

MONTGOMERY COUNTY VIRGINIA  
FLOYD COUNTY VIRGINIA  
The Family of William Thomas and Susannah Maxey Craghead  
By  
Zilphia Ann Frances Craghead and Charles A. Manning

- 8, Zilphia Ann Frances Craghead, born in 1841 or 2 and died May 27, 1929. She married Charles A. Manning June 27, 1861. Charles was born Dec 1840 and died September 13, 1916. Frances and Charles had the following children:
  - A. Daniel Peter Manning, born Nov. 5, 1867 and married Sarah Katherine Bartlett October 16, 1890. William died January 12, 1938.
  - B. James Noah Warfield Manning, born November 9, 1869 and married Lina Dameris Conner September 27, 1894. Lina is the daughter of Samuel R. and Elizabeth Jane King Conner.
  - C. Mahalia A. R. Manning, born about 1870 and married Floyd King.
  - D. Alice Manning, unmarried.
  - E. Carlyle Leland Manning, unmarried, died at age 17. Born in 1873 and died in 1889.
  - F. Stanton Elmon Manning, born May 6, 1876 and married Ida Brown September 29, 1898.
  - G. Rufus Lemon "Dock" Manning, born about 1878 and married Victory Brown October 3, 1895.
  - H. Asa Hall Manning, born May 16, 1880 and married Ethel Ida Richards February 24, 1909. Asa died December 23, 1964.
  - I. John Henry Zachariah Manning, born March 3, 1882 and married Rachel L. Stump December 16, 1908. John died September 13, 1965.
  - J. Thomas Cleveland Manning, born July 10, 1885 and married Sally E. Linkenhoken May 7, 1908. Moved to California.
  - K. Eliza "Lisa" Manning, born May 1889 and married Wilbur Shepherd April 26, 1906.
  - L. Susan A. Manning, born about 1865.
  - M. Della Manning, born in 1890 and died in 1898.

MONTGOMERY COUNTY VIRGINIA  
FLOYD COUNTY VIRGINIA  
The Family of William Thomas and Sarah Grant Craghead

9. Virginia (Jenny) E.(F.) Craighead, born August 4, 1871 (1873) and married Charles Levy Wood May 3, 1896. Jenny and Charles did not have any children. At the time of their marriage Charles was 19 and Jenny was 2\_? Was not readable on the license.
  
10. John Sydney Harrison Craighead, born March 12, 1873 and married 1<sup>st</sup> Lorena Ellen Brown May 20, 1895. Lorena's parents are George R. and Mary F. Brown. At the time of their marriage John was 22 and Lorena was 16. John died October 6, 1977 and is buried in the Craighead Cemetery.
  - A. Jessie Lee Craighead, born July 8, 1897, died July 22, 1931 and married Mary Virginia Frances Funk, December 10, 1915. Mary was born in 1898, and died September 9, 2005.
    - (1). Nettie Ellamae Craighead married William E. Ayres, died July 29, 2011.
    - (2). Flora Craighead
    - (3). Lena Craighead
  
  - B. Frank Ervin Craighead, born May 16, 1899 and died May 26, 1985, married Mae Hall daughter of Paris Hall and M. Susannah Craighead.  
For children see page for M. Susannah Craighead.
  
  - C. Robert Ceboy Craighead, born September 10, 1900, died March 26, 1984.
  
  - D. Earnest E. Craighead, born August 17, 1901, died May 4, 1965, married Elsie Ora Craighead, daughter of Edward P. Craighead.
    - (1). Calvin C. Craighead, born May 15, 1925, died April 6, 2001.
    - (2). Carl L. Craighead, born November 4, 1928, died May 17, 1992.
    - (3). Ella Frances Craighead, born 1926, married \_\_\_\_\_ Noland
    - (4). Nadine Craighead, born 1928, married \_\_\_\_\_ Crawford
    - (5). Barbara Craighead, born 1932 married \_\_\_\_\_ Burrell
  
  - E. William Craighead, born June 2, 1907, died June 8, 1924
  
  - F. John Chris Craighead, born October 20, 1909, died May 25, 1921 from a snake bite.
  
  - G. Eugene Joseph Craighead, born April 18, 1921, died August 28, 1983, married Marie Lisa Falcon, born December 24, 1914.
    - (1). Dianne Gene Craighead, born November 17, 1946.
    - (2). Alice Craighead, born January 24, 1951.

John married 2<sup>nd</sup> Mary Ella King Simpson and 3<sup>rd</sup> Rena A. Shaver Woods in 1941.  
There were no children from these last two marriages

MONTGOMERY COUNTY VIRGINIA  
FLOYD COUNTY VIRGINIA  
The Family of William Thomas and Sarah Grant Craghead

**Nettie Ellamae Craighead**

Nettie Ellamae Craighead Ayers, 94, of Roanoke, passed away Friday, July 29, 2011. She was preceded in death by her parents, Jessie Lee and Mary Virginia Funk Craighead, husband, William E. "Buck" Ayers, and sister, Lena C. Drewery. She is survived by her daughters and sons-in-law, Linda Carol and Samuel LeMay of Timberville, Pamela Sue and George Vaden of Dover, Pa.; sons and daughter-in-law, Michael Edward Ayers of Harrisonburg, William "Bill" and Cynthia Ayers of Stuarts Draft; numerous grandchildren, great-grandchildren, and great-great-grandchildren; and sister, Flora C. Kelly of Roanoke. Funeral services will be held 11a.m. Tuesday, August 2, 2011 in the Buchanan Chapel of Botetourt Funeral Home with the Pastor Mike Huffaker officiating. Interment will follow in Fairview Cemetery. The family will receive friends from 6 to 8 p.m. at the Buchanan Chapel of Botetourt Funeral Home, 254-3000. [www.botetourtfuneral](http://www.botetourtfuneral)

(see page 110)

MONTGOMERY COUNTY VIRGINIA  
FLOYD COUNTY VIRGINIA  
The Family of William Thomas and Sarah Grant Craghead



JOHN SYDNEY CRAIGHEAD AND FAMILY

John Sydney is holding Willie (William), Frank is standing behind him, Lorena is holding John Chris and Jessie is standing behind her. Robert Ceboy is beside Lorena. Ernest is standing beside John Sydney.

MONTGOMERY COUNTY VIRGINIA  
FLOYD COUNTY VIRGINIA  
The Family of William Thomas and Sarah Grant Craghead



**KREGER**  
**Mary Virginia Frances**  
**Funk Craighead**

Mary Virginia Frances Funk Craighead Kreger, 106, died peacefully in her sleep with the company of her daughters on Friday, September 9, 2005. She was the oldest living member of Victory Baptist Church. Virginia was preceded in death by her two husbands, Jessee Lee Craighead and John Kreger; her daughter, Lena C. Drewery; three sons-in-law, William Ayers, Roy Kelly, and William Drewery; and step daughter Lucille Redmon. Surviving are her daughters, Nettie C. Ayers and Flora C. Kelly, both of Roanoke; step daughter Ruby Carr of Luray, Va.; grandchildren, Sharon Kay Kelly Shelton (David) of Roanoke, Patricia A. Drewery (John) of Roanoke, Linda Carol Lemay (Sam) of Timberville, Va., Pamela Sue Vaden (George) of Dover, Pa., Michael Ayers of Staunton, and William Ayers, Jr. of Waynesboro; eight step grandchildren and numerous great and great-great-grandchildren. Funeral service will be held at 12 noon on Monday, September 12, 2005 at Oakey's North Chapel with the Pastor Michael Conn and the Rev. Carter Sloan officiating. Interment will follow in Sherwood Memorial Park in Salem. The family will receive friends Sunday from 2 to 4 p.m. and 6 to 8 p.m. at Oakey's North Chapel. (362-1237)



MONTGOMERY COUNTY VIRGINIA  
FLOYD COUNTY VIRGINIA

The Family of William Thomas and Sarah Grant Craghead

11. Edward Peter Craghead, born May 10, 1875 and died in 1957. Edward was married four times, first to Minnie Green Smith, born 6/15/1889, died 3/28/1977, second to Lillie Gray Janney May 10, 1895. Lillie was born in 1873 and died in 1903. His third wife's name is Sallie Jane Shorter and they were married March 25, 1906. Sallie is the daughter of A. S. and Mary Ann Shorter. Edward remarried his first wife Minnie Smith in 1911. Edward is believed to be the father of about 20 children. Edward is buried in the Craghead Cemetery on Bottom Creek Lane.
  - A. Elliott Craghead, born in 1897 in Roanoke Co., VA. His mother is Lillie. He married Ella E. Hurt in Washington DC May 20, 1920. Ella was born in Floyd Co., VA in 1900. Ella is the Daughter of Charles Arthur.& Naomi Effie Hurt.
  - B. Cammie Pearl Craghead (1898-1928)married Irvin Benjamin Shaver in 1921.
  - C. Viola Jean Craghead, born in 1900 (believed to have died in 1991)
  - D. Lillie Craghead, 1902-1909
  - E. Posie (Posey) Craghead, Born January 17, 1907,died June 1971, married Beatrice King in 1940. The Roanoke County census of 1930 shows Posey as a roomer in the residence of Thomas King. (see page 111.4)
  - F. Elsie Ora Craghead, born 1909, died 1949, married Earnest E. Craghead, born, 1901 and died May 1965. He was the son John Sydney Harrison Craghead.
    - (1). Calvin C. Craghead, born May 15, 1925
    - (2). Ella Frances Craghead, born 1926
    - (3). Nadine Craghead, born 1927
    - (4). Carl L. Craghead, born November 4, 1928
    - (5). Barbara Craghead, born 1932
  - G. Flossie G. Craghead, born in 1910, married Promise Pruitt in 1925.
  - H. Raymond Edward Craghead Shorter, 1910-1993. The 1930 Roanoke County census shows Raymond as adopted by Joseph and Mona A. Shorter.
  - I. Clifton John Craghead, born January 29, 1915, died July 1979.
  - J. Ednar R. Craghead, born 1917
  - K. Roy Irvin Craghead, born December 14, 1918, died August 25, 1958, married Dorothy Mae Woods in 1941. They are buried in Copper Hill Church of the Brethern Cemetery.
    - (1). Cletis L. Craghead
    - (2). Curtis L. Craghead, married Susie \_\_\_\_\_.
    - (3). Roy I. Craghead Jr. see page 111.0.1(twin to Robin)
    - (4). Nancy Craghead, married Paul A. Brown
    - (5). Carolyn Craghead, married \_\_\_\_\_ Watson, married 2<sup>nd</sup> \_\_\_\_\_ Bray
    - (6). Jeanie Craghead
    - (7). Vickie Craghead, married Steve Briggs, married 2<sup>nd</sup> James Smelser.
    - (8). Donna Craghead, married \_\_\_\_\_ Hatter
    - (9). Robin Craghead, married Ralph Meador (twin to Roy)

MONTGOMERY COUNTY VIRGINIA  
FLOYD COUNTY VIRGINIA  
The Family of William Thomas and Sarah Grant Craghead



**Roy Irvin Craighead Jr**

October 27, 1961 - November 6, 2016

Roy Irvin "Bubby" Craighead, Jr., 55, of Roanoke, passed away Sunday, November 6, 2016. He was predeceased by his parents, Roy, Sr. and Dorothy Craighead.

Surviving family includes his twin sister, Robin Meador and husband, Ralph; other siblings, Nancy Brown, Curtis Craighead and wife, Susie, Cletus Craighead, Jeanie Craighead, Carolyn Bray, Vickie Smelser and husband, James, and Donna Hatter; special friend, Marie Loving and many nieces, nephews and friends.

A memorial service will be held at a later date. Online condolences may be made at [www.lotzfuneralhomevinton.com](http://www.lotzfuneralhomevinton.com)

See page 111

MONTGOMERY COUNTY VIRGINIA  
 FLOYD COUNTY VIRGINIA  
 The Family of William Thomas and Sarah Grant Craghead

|                                                                                                                                                                                                                                                                                                                                                                                                                                                                                                                                                                                                                                     |                                                                                    |
|-------------------------------------------------------------------------------------------------------------------------------------------------------------------------------------------------------------------------------------------------------------------------------------------------------------------------------------------------------------------------------------------------------------------------------------------------------------------------------------------------------------------------------------------------------------------------------------------------------------------------------------|------------------------------------------------------------------------------------|
| <b>MARRIAGE LICENSE</b>                                                                                                                                                                                                                                                                                                                                                                                                                                                                                                                                                                                                             |                                                                                    |
| Virginia <u>Floyd County</u> , to-wit:                                                                                                                                                                                                                                                                                                                                                                                                                                                                                                                                                                                              |                                                                                    |
| To Any Person Licensed to Celebrate Marriages:                                                                                                                                                                                                                                                                                                                                                                                                                                                                                                                                                                                      |                                                                                    |
| You are hereby authorized to join together in the Holy State of matrimony, according to the rites and ceremonies of <del>any</del> Church or religious denomination and the laws of the Commonwealth of Virginia.                                                                                                                                                                                                                                                                                                                                                                                                                   |                                                                                    |
| <u>Elliott Craghead</u> and <u>Ella E. Hunt</u>                                                                                                                                                                                                                                                                                                                                                                                                                                                                                                                                                                                     |                                                                                    |
| Given under my hand, as Clerk of <u>Circuit</u> Court of <u>Floyd County</u> (or City) this <u>14<sup>th</sup></u> day of <u>May</u> , 19 <u>20</u> .                                                                                                                                                                                                                                                                                                                                                                                                                                                                               |                                                                                    |
| <u>E. D. Shuler</u> Clerk.                                                                                                                                                                                                                                                                                                                                                                                                                                                                                                                                                                                                          |                                                                                    |
| <b>MARRIAGE CERTIFICATE</b>                                                                                                                                                                                                                                                                                                                                                                                                                                                                                                                                                                                                         |                                                                                    |
| <small>To be annexed to the license, required by Section 2229 of the Code of Virginia, as amended by Act of February 24, 1916.</small>                                                                                                                                                                                                                                                                                                                                                                                                                                                                                              |                                                                                    |
| VIRGINIA: In the Clerk's Office of the <u>Circuit</u> Court for the County (or City) of <u>Floyd Co.</u>                                                                                                                                                                                                                                                                                                                                                                                                                                                                                                                            |                                                                                    |
| Date of Marriage <u>May 20, 1920</u>                                                                                                                                                                                                                                                                                                                                                                                                                                                                                                                                                                                                | Place of Marriage <u>Washington, D.C.</u>                                          |
| FULL NAMES OF PARTIES.                                                                                                                                                                                                                                                                                                                                                                                                                                                                                                                                                                                                              |                                                                                    |
| <u>Elliott Craghead</u> and <u>Ella E. Hunt</u>                                                                                                                                                                                                                                                                                                                                                                                                                                                                                                                                                                                     |                                                                                    |
| Age of Husband <u>27</u> years; Condition (single, widowed or divorced) <u>Single</u>                                                                                                                                                                                                                                                                                                                                                                                                                                                                                                                                               | Age of Wife <u>20</u> years; Condition (single, widowed or divorced) <u>Single</u> |
| Race (White or Colored) <u>White</u>                                                                                                                                                                                                                                                                                                                                                                                                                                                                                                                                                                                                |                                                                                    |
| Husband's Place of Birth <u>Floyd County, Virginia</u> Residence <u>Copper Hill, Virginia</u>                                                                                                                                                                                                                                                                                                                                                                                                                                                                                                                                       | Wife's Place of Birth <u>Florida</u> Residence <u>"</u>                            |
| Name of Husband <u>E. Craghead</u> and <u>George Craghead</u>                                                                                                                                                                                                                                                                                                                                                                                                                                                                                                                                                                       | Name of Wife <u>E. G. Hunt</u> and <u>Effie Hunt</u>                               |
| Occupation of Husband <u>Salesman</u>                                                                                                                                                                                                                                                                                                                                                                                                                                                                                                                                                                                               |                                                                                    |
| Given under my hand this <u>14<sup>th</sup></u> day of <u>May</u> , 19 <u>20</u> .                                                                                                                                                                                                                                                                                                                                                                                                                                                                                                                                                  |                                                                                    |
| <u>E. D. Shuler</u> Clerk.                                                                                                                                                                                                                                                                                                                                                                                                                                                                                                                                                                                                          |                                                                                    |
| <b>Certificate of Time and Place of Marriage</b>                                                                                                                                                                                                                                                                                                                                                                                                                                                                                                                                                                                    |                                                                                    |
| I, <u>Claude M. Heaser</u> , a Minister of the <u>M. E. Church</u> Church, or religious order of that name, do certify that on the <u>20</u> day of <u>May</u> , 19 <u>20</u> at <u>Washington, D.C.</u> , Virginia, under authority of the above License, I joined together in the Holy State of Matrimony the persons named and described therein. I qualified and gave bond according to law authorizing me to celebrate the rites of marriage in the County (or City) of <u>Washington, D.C.</u> , State of Virginia.                                                                                                           |                                                                                    |
| Given under my hand this <u>20</u> day of <u>May</u> , 19 <u>20</u> .                                                                                                                                                                                                                                                                                                                                                                                                                                                                                                                                                               |                                                                                    |
| <u>Claude M. Heaser</u>                                                                                                                                                                                                                                                                                                                                                                                                                                                                                                                                                                                                             |                                                                                    |
| <small>(Person who performs ceremony MUST SIGN.)</small>                                                                                                                                                                                                                                                                                                                                                                                                                                                                                                                                                                            |                                                                                    |
| <small>IF THE MINISTER or other person celebrating a marriage is required, within thirty (30) days thereafter, to return the license and certificate of the Clerk and his OFFICIALS of the time and place at which the marriage was celebrated to the Clerk, who issued the license; failure to comply with these requirements of the law makes the Minister or other person celebrating the marriage liable to a fine of not less than ten nor more than twenty dollars for each offense (see Section 2229 of the Code of Virginia, as amended by Act approved February 24, 1916, Acts 1916, Chapter 24, pages 21 and 22).</small> |                                                                                    |

MONTGOMERY COUNTY VIRGINIA  
 FLOYD COUNTY VIRGINIA  
 The Family of William Thomas and Sarah Grant Craighead

**CERTIFICATE OF MARRIAGE**  
 COMMONWEALTH OF VIRGINIA

NAME OF BRIDE: ROBERT E. CRAIGHEAD

NAME OF GROOM: ROBERT E. CRAIGHEAD

RESIDENCE OF BRIDE: ROANOKE CO. VA.

RESIDENCE OF GROOM: ROANOKE CO. VA.

| BRIDE |       |        |                | GROOM |       |        |                |
|-------|-------|--------|----------------|-------|-------|--------|----------------|
| AGE   | RACE  | STATUS | PREV. MARRIAGE | AGE   | RACE  | STATUS | PREV. MARRIAGE |
| 26    | white | single | none           | 20    | white | single | none           |

DATE OF PROPOSED MARRIAGE: Sept. 26, 1943

PLACE OF PROPOSED MARRIAGE: ROANOKE CO. VA.

Given under my hand this 26 day of Sept. 1943

W. H. ... Clerk of Circuit Court

**CERTIFICATE OF DATE AND PLACE OF MARRIAGE**

I, Robert E. Craighead, of Roanoke Co. Va. at Roanoke Co. Va. on Sept. 26, 1943

religious order of that name, do certify that on the 26th day of September 1943 at Roanoke Virginia, under authority of this license, I joined together in the Holy State of matrimony the persons here and described therein. I qualified and gave hand according to law authorizing me to perform the same.

**CRAIGHEAD**  
 Robert E.

Robert E. Craighead, 31, of Roanoke, passed away Thursday, April 20, 1943. Robert leaves behind his loving family and a special friend, Mrs. Frank, Roanoke. Services will be held at 11 a.m. Monday, April 24, 1943, in the Craighead Family Cemetery, Bond Mt., Wm. Longmire Funeral Home and Crematory are handling the arrangements, 540-262-2721.

MONTGOMERY COUNTY VIRGINIA  
FLOYD COUNTY VIRGINIA  
The Family of William Thomas and Sarah Grant Craghead

**CRAIGHEAD**

**William Preston**

William (Bill) Preston Craighead, 56, of Christiansburg, passed away Monday, August 4, 2008, as a result of cancer. He was preceded in death by his mother, Eva Craighead, and a sister, Elizabeth (Libby) Williams. Surviving are his wife, Janet Craighead; two daughters, Amber and Becky Craighead; and a wonderful granddaughter, Madisyn; his father, Junior P. Craighead, all of Christiansburg; a sister and brother-in-law, Missy and Shane Jarvis, Winston-Salem, N.C.; numerous nieces, nephews, in-laws and devoted friends. The family will receive friends from 6 to 7 p.m. on Thursday, Aug. 7 at the Horne Funeral Service with a memorial service to follow at 7 in the Horne Funeral Chapel conducted by Mr. Jerry Hylton. In lieu of flowers, the family requests memorials be made to the American Cancer Society, 2840 Electric Road, Suite 106A, Roanoke, Va. 24018 in Bill's name. He will be deeply missed but never forgotten. The Craighead family is being served by Horne Funeral & Cremation Service. On line condolences may be sent by visiting [www.hornefuneralservice.com](http://www.hornefuneralservice.com).



MONTGOMERY COUNTY VIRGINIA  
FLOYD COUNTY VIRGINIA  
The Family of William Thomas and Sarah Grant Craghead



**REED**  
**Mildred King**

Mildred King Reed, 95, of Bent Mountain, born April 16, 1919 and went home to be with the Lord on Tuesday August 25, 2015. She was preceded in death by her husband, James Woodrow Reed, an infant son, Barry King Reed, her father, Thomas J. King, her mother, Tida Shepherd King, and her sisters, Beatrice Craighead, Vada Loving. Mrs. Reed was retired from Lazarus and was a member of Mount Union Church of the Brethren.

She is survived by many cousins; friends; and neighbors. Services will be at Oakey's South Chapel on Brambleton Ave. at 2 p.m. Thursday, August 27, 2015. The Rev. Greg Fleshman and the Rev. Horace Light will officiate. Interment will follow in the King Cemetery, Bent Mountain. Friends may call at Oakey's South Chapel from 5 to 8 p.m. Wednesday, August 26, 2015.

The family would like to thank her caregivers, Jenny Baker and Sharon Poff. In lieu of flowers, memorials may be made to Mt. Union Church of the Brethren. Arrangements by Oakey's South Chapel.

(see page 111) Beatrice King married Posey Craighead

MONTGOMERY COUNTY VIRGINIA  
FLOYD COUNTY VIRGINIA  
The Family of William Thomas and Sarah Grant Craghead

- L. Joseph Lee Craighead, born about 1921, married Edna White, born about 1920 and died July 4, 2001. She was the daughter of Herbert Lee White and Bertha Louise Bunch.
- M. William Thomas Craighead, born 1923
- N. Benjamin Elliot Craighead, born February 27, 1924, died Feb. 1965.
- O. Junior Preston Craighead, born 1926, married Eva Elizabeth Caldwell. His mother is Minnie Green Smith and died March 22, 2009 (See page 112.3).
  - (1). Elizabeth Ann Craighead, born 1949, married Carl Franklin Williams and died February 2, 2005. They had the following children:
    - + Tammy Williams, married David Cupp
    - + Dawn Williams, married \_\_\_\_\_ Sexton
    - + Stephanie (adopted), married \_\_\_\_\_ Willis
    - + Michelle (adopted), married \_\_\_\_\_ Boyd
  - (2). William Preston Craighead, born 1952, died August 4, 2008. He married Janet \_\_\_\_\_.
    - (a). Amber Craighead
    - (b). Becky Craighead
  - (3). Milissa Gaye Craighead married Shane Jarvis.
  - (4). Edith Marie Craighead
- P. Randolph Edward Craighead, born 1917, married Berta Collins September 24, 1943. Berta was born about 1923.
  - (1). Elsie Craighead, married \_\_\_\_\_ Dudding
  - (2). Betty Craighead, married \_\_\_\_\_ Saunders
  - (3). Robert E. Craighead, born abt. 1951 and died April 10, 2008
- Q. Mary Frances Craighead, 1928-1986
- R. Rufus Pleasant Craighead, born December 4, 1930 and died in Korea December 1, 1950
- S. Evelyn Marie Craighead, born 1933, married Stanley Ragland
- T. Richard Harvey Craighead, born 1935
- U. Fred Green Craighead, born 1937. He married Dorothy Ann Rencher Peterman November 13, 1970 in Roanoke County.

The census of 1920 listed the following information about Edward's family:

- Edward P. Craighead, age 44
- Minnie Craighead, age 28 (born June 15, 1891, died March 1977 per SS.)
- Posy Craighead, age 12
- Elsie B. Craighead age 11
- Fossie P. Craighead age 10
- Clifton Craighead age 5
- Edward R. Craighead age 3 (Probably Randolph Edward)
- Roy I. Craighead age 1



MONTGOMERY COUNTY VIRGINIA  
FLOYD COUNTY VIRGINIA  
The Family of William Thomas and Sarah Grant Craghead

Korean War

Rufus P. Craighead, December 4, 1930 – December 1, 1950, from Bent Mountain, worked on a farm before he joined. He served in the U.S. Army. Survived by his parents, Edward and Minnie Craighead, brothers Clifton, Randolph, Roy, Joseph, Preston, Fred and Thomas; Sisters Mary Frances and Evelyn. Body was never returned. This article was submitted to the Roanoke Times by Evelyn C. Ragland of Roanoke.

12. Emily Ann Grant (step daughter to William) was born about 1867 and married William Levi Craighead July 18, 1886. William Levi Craghead is the son of Lewis Crawford Craighead and Mary Funk Craighead. William Levi married his grand father's step daughter.

MONTGOMERY COUNTY VIRGINIA  
FLOYD COUNTY VIRGINIA  
The Family of William Thomas and Sarah Grant Craghead

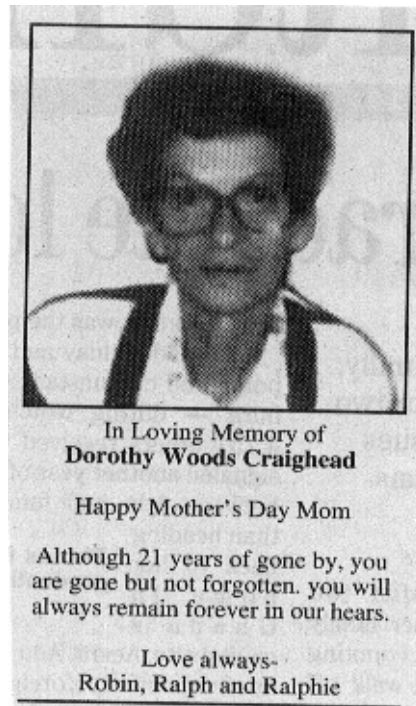

The above picture appeared in the Roanoke Times May 12, 2002 on Mother's Day.  
Her husband was Roy Irvin Craighead, son of Edward Peter Craighead. Dorothy was the  
mother of nine children including Robin Craighead who married Ralph Meador.

MONTGOMERY COUNTY VIRGINIA  
FLOYD COUNTY VIRGINIA  
The Family of William Thomas and Sarah Grant Craghead

**CRAIGHEAD**  
**Eva Elizabeth**

Eva Elizabeth Craighead, 71, of Blacksburg, died Sunday, August 22, 2004 at Heritage Hall Health Care Center after a long battle with cancer. She was born in Coal Bank Hollow on October 27, 1932 to the late Harper Henderson and Lily Mae Cook Caldwell. She was also preceded in death by a daughter, Edith Marie Craighead; a brother, Cecil Caldwell, and a sister, Ester Mae Hunter. She was an employee of the Housing Department at Virginia Tech for 10 years. She is survived by her husband, Junior Preston Craighead of Christiansburg; her children and their spouses, Elizabeth and Carl Williams, Bill and Janet Craighead, all of Christiansburg, and Missy and Shane Jarvis of Winston-Salem, N.C.; her grandchildren and their spouses, Tammy and David Cupp of Christiansburg, Dawn Sexton of Blacksburg, Amber Craighead of Blacksburg, and Becky Craighead of Christiansburg; brothers and sisters-in-law,

Randolph and Betty Caldwell of Roanoke, Richard and Annie Caldwell of Biner, Bobby and Sharon Caldwell of Tenn., June and Maxine Cook of Blacksburg; great-grandchildren, Randy Cupp of Christiansburg, Dylan Nelson of South Carolina, Alicia Nelson, Briana Sexton, both of Blacksburg; a special friend, Anita Browning; lots of special nieces and nephews; and numerous friends. The family would like to give special thanks to the following, Heritage Hall and their nursing staff, Dr. Harry McCoy and staff, Dr. Alex Tan and staff, Dr. Kevin Griffin and staff, Warm Hearth and all friends that live there, and Carillon Respite nursing staff. Funeral services will be conducted Wednesday, August 25, 2004 at 3 p.m. in the McCoy Funeral Home Chapel with the Rev. Julie Burk officiating. Interment will follow in Roselawn Memorial Gardens, Christiansburg. The family will receive friends from 8 to 8:00 p.m. Tuesday evening at McCoy Funeral Home, 152 Country Club Dr., Blacksburg.

Obit from The Roanoke Times August 24, 2004

MONTGOMERY COUNTY VIRGINIA  
FLOYD COUNTY VIRGINIA  
The Family of William Thomas and Sarah Grant Craghead

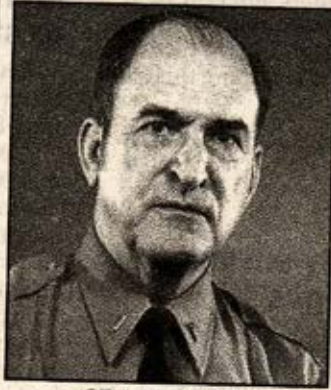

**CRAIGHEAD**  
Junior Preston

Junior Preston Craighead, 83, of Christiansburg, Va., son of the late Edward P. and Minnie G. Craighead, passed away Sunday, March 22, 2009, at Richfield Rehab. He was preceded in death by wife, Eva C.; daughters, Edith Marie Craighead and Elizabeth "Libby" Williams; and son, William "Bill" Craighead as well as several brothers and sisters. Surviving are daughter, Melissa "Missy" and son-in-law, Shane Jarvis; granddaughters, Tammy Cupp, Dawn Sexton, Amber Craighead and Becky Craighead; great-grandchildren, Randy, Dylan, Alicia, Brianna and Madisyn; sister, Evelyn Ragland and family, of Roanoke; brother, Fred Craighead and family, of Floyd; as well as many beloved nieces, nephews and family members. J.P. worked at Hercules RAAP for more than 30 years as a guard and retired in 1987 as a Lieutenant. He enjoyed his days on the guard force and remembered them fondly with family. He was also a World War II veteran and was proud of the time he served. He will be missed by family and friends alike. Funeral services will be conducted Tuesday, March 24, 2009, at 1 p.m. in the McCoy

Funeral Home Chapel. Interment will follow in the Roselawn Memorial Gardens. In lieu of flowers, memorial contributions may be made to the Good Samaritan Hospice, 2408 Electric Road, Roanoke, Va. 24018. Friends may call any time after noon Monday and the family will receive friends from 6 to 8 p.m. Monday evening at the McCoy Funeral Home, 150 Country Club Drive, SW, Blacksburg.

Obit from The Roanoke Times March 23, 2009



*The Family  
of  
James Robert Craghead  
and  
Sarah Elizabeth Conner*



FLOYD COUNTY VIRGINIA  
The Family of James Robert and Sarah Elizabeth Conner Craghead

James Robert Craghead was born in Franklin County Virginia March 17, 1830 (tombstone). His marriage application lists his birth as March 8, 1831. He was the son of William and Susannah Maxey Craghead. He moved to Montgomery County with his parents sometime between 1840 and 1850 (probably 1847). Bob as he was called married Sarah Elizabeth Conner (Sally) of Montgomery County April 1, 1854. Neither had been married before and their marriage application is recorded in Montgomery County Courthouse at Christiansburg, Virginia. The marriage application shows Sally as being born January 6, 1836. Bob and Sally had the following children:

1. Frances Craghead, born 1855.
  2. William Costly Craghead, born 1857.
  3. Eliza Jane Craghead, born between 1858 and 1859.
  4. Thomas Craghead, born in 1860 and died August 7, 1861 from croup.
  5. Charles H Craghead, born December 4, 1861.
  6. John Robert Floyd Alexander Jackson Craghead, born November 23, 1864.
  7. Lucy Mary Elizabeth Adeline Craghead, born March 15, 1865.
  8. Joseph David Stapleton Craghead, born March 20, 1866.
  9. Giles Elisha Payne Craghead, born February 10, 1868
  10. Nettie Ann Craghead, born May 10, 1870
  11. Odell Craghead, born May 6, 1871
  12. Lydia Luvenia Craghead, born August 4, 1876
  13. Arena Craghead, born about 1877 and was in the 1880 & 1890 census.
- There were 13 children per Ollie Whitenack (grandaughter), but the 12<sup>th</sup> and 13<sup>th</sup> may be the same person on my list.

Some of the children were identified from a book by Dr. Amos D. Woods "Floyd County a History of its People". Some were identified from 1853-1872 birth and death records of Floyd County Virginia.

Bob and Sally lived on a farm at Lick Ridge near Huffville in Floyd County Virginia where the raised their family. Bob joined Company I, 54<sup>th</sup> Infantry during the Civil War (Library of Va. Archives Div. Vol. 6 page 121). He apparently came home from the war to plant his crops. The story is told that he would send his children out on the surrounding hills of his farm to watch for soldiers that might be passing through the area while he was farming. If soldiers approached, the children would blow a dog horn and bob would take his horses and hide out in a cave until the soldiers passed. See attachments B&C for additional information.

FLOYD COUNTY VIRGINIA  
The Family of James Robert and Sarah Elizabeth Conner Craghead

Bob and Sally are buried at Lick Ridge Methodist Church cemetery (Vaughn's Chapel), not far from their farm. Bob's tombstone has the inscription "Our father at rest", and Sally's has "There are no partings in heaven". Sally usually wore an apron and smoked a pipe. When she wasn't smoking her pipe she would keep it in her apron pocket.

Three Craghead children are buried at Vaughn's Chapel and at this time I can not determine to whom these children belong. Lemia Craghead is buried at Vaughn's Chapel born December 26, 1889 and died July 18, 1890. L.Z. Craghead, born January 14, 1903 and died September 7, 1904. M.A.Z. Craghead, born May 10, 1870 and died April 18, 1890.

When the census of 1900 was taken James R. and Sarah Craghead were living with Joseph and Lydia Whitenack (June 20, 1900). They were listed as father and mother-in-law.

Floyd Courthouse has a record of James R. Craghead and wife Sarah on August 29, 1884 selling one acre of land more or less for \$5.00 to the trustees for Vaughn's Chapel Methodist Church located in the Lick Ridge Community. Those trustees are William Whitenack, James W. Eanes, George W. Vest, William N. Conner and William R. Wilson.



FLOYD COUNTY VIRGINIA  
The Family of James Robert and Sarah Elizabeth Conner Craghead

The following information concerns the family of Sarah Elizabeth Conner, wife of James Robert Craghead (Bob). Sarah's parents are Costly and Lydia Hall Conner. Lydia was born in Indiana and was the daughter of John Hall and granddaughter of Jessie Hall (Revolutionary Soldier from Dutchess County, N.Y.). Costly was a Methodist Preacher and a farmer. Costly was the son of Jonathan and Sarah Reed Conner. Jonathan was the son of Daniel I. and Mary Conner, original settlers. Some of Costly and Lydia's children were also Methodist Peachers. Costly's farm, 300 acres, was located behind the old Crockett Springs Resort (now called Alta Mons, see attachment K for additional information). After Costly's death, his son Gile's bought the farm from the rest of the heirs. Seven names were on the deed all signed with their mark. Costly was born October 10, 1812 and died May 5, 1873. Lydia was born in 1816 and died in 1888. Costly and Lydia Hall were married in June 3, 1833 (marriage bond) per Montgomery County records and had the following children:

1. John Conner, born May 12, 1834
2. Sarah Elizabeth Conner, born January 3, 1836 in Floyd County, Va. married James Robert Craghead.
3. Elizabeth Jane Conner, born March 3, 1838 and married James J. Stewart February 2, 1870. James was 19 and Elizabeth was 28. James parents were A. and M. Stewart.
4. William Nathan Conner, born February 1, 1840 married Rebecca Hall Vest (widow of Henry L. Vest) February 2, 1870. Nathan was a Methodist Preacher.
5. Giles Alexander Conner, born March 29, 1842, died November 19, 1918, was a Methodist Preacher, and married Lucy A. Showalter October 21, 1873, and had a son Johnson Conner as well as seven other children. Giles is thought to have worked in the Arsenic Mines. Lucy was born June 6, 1854 and died May 15, 1907. They are buried at Piedmont Cemetery, Shawsville, VA.
6. Virginia Adaline Conner, born September 2, 1844 married William Washington Maxey May 16, 1867. Adaline died May 6, 1876, after having 3 children. William was born in 1845. One daughter is Delvina "Della" Maxey.
7. David Burrell Conner, born November 30, 1846, died March 18, 1927, married Mary Alice Pugh July 20, 1881. Mary Alice was born August 28, 1854 and died May 28, 1933. David was a Methodist Preacher. They lived in Wyoming Co., WV. David and Mary Alice had the following children:
  - A. Nina D. Conner, born July 9, 1882 and died April 4, 1966 in Beckly WVA. Nina married James Bruster July 15, 1903.
  - B. Josie Lena May Conner, born August 18, 1883 and died December 17, 1956. Josie married Robert Stuart March 1908.
  - C. Dana Marvin Conner, born November 21, 1885 and died April 17, 1951. Dana married Margaret O'Dell April 20, 1921.
  - D. Mary Myrtle Conner, born April 6, 1887 and died January 15, 1967. Mary married John Harvey Bane June 28, 1911.
  - E. Henrietta Alice Conner, born July 9, 1894 and died January 1975 in Beckly WVA. She married Charles Jackson Kinzer November 16, 1916. Charles was born May 25, 1862 in VA.

FLOYD COUNTY VIRGINIA  
The Family of James Robert and Sarah Elizabeth Conner Craghead

MARGIN RESERVED FOR BINDING. D. 1925—Form 2

N. B.—WRITE PLAINLY, WITH UNFADING INK—THIS IS A PERMANENT RECORD. Every item of information should be carefully supplied. AGE should be stated EXACTLY. PHYSICIANS should state CAUSE OF DEATH in plain terms, so that it may be properly classified. Exact statement of OCCUPATION is very important. See instructions on back of certificate.

Division of Vital Statistics  
West Virginia State Department of Health  
CERTIFICATE OF DEATH

(For State Use Only)  
42223

1 PLACE OF DEATH (Dist. No. 5371) *Shelby* (To be inserted by local Registrar)  
County *Putnam*  
District *Shelby*  
Town or City *Mullens* (If death occurred in a hospital or institution, give its name instead of street and number)  
2 FULL NAME *James Robert Craghead*  
(a) Residence, No. *101* (Usual place of abode)  
Length of residence in city or town where death occurred yrs. mos. days. How long in U. S. A. if of foreign birth yrs. mos. days  
St. *W. Va.* Ward *1*

PERSONAL AND STATISTICAL PARTICULARS  
3 SEX *Male* 4 COLOR OR RACE *White* 5 Single, Married, Widowed or Divorced (Write the word)  
6a If married, widowed or divorced HUSBAND of *Sarah Elizabeth Conner* (or) WIFE of *James Robert Craghead* (Give full maiden name)  
6 DATE OF BIRTH (Month, day and year) *Nov 30 1846*  
7 AGE Year *80* Months *3* Days *18* If LMSB than 1 day or less with.

8 OCCUPATION OF DECEASED  
(a) Trade, profession or particular kind of work *Minister*  
(b) General nature of business, or establishment in which employed (or employer)  
(c) Name of employer

9 BIRTHPLACE (city or town) *Pa.* (State or country)  
10 NAME OF FATHER *Leahy Conner*  
11 BIRTHPLACE OF FATHER (city or town) *Pa.* (State or country)  
12 MAIDEN NAME OF MOTHER *Lucy Ann Hall*  
13 BIRTHPLACE OF MOTHER (city or town) *Pa.* (State or country)

14 SIGNATURE OF INFORMANT *James Robert Craghead* (Address) *Mullens, W. Va.*  
15 Received *3-19 1927* Registrar *Robertson and Foglesong*

16 DATE OF DEATH (Month, day and year) *March 18 1927*  
17 I, HEREBY CERTIFY that I attended deceased from *March 15 1927* to *March 18 1927* and that I last saw him alive on *March 18 1927* and that death occurred on date stated above, at *10:20 AM*  
The CAUSE OF DEATH was as follows:  
*164 Sunstroke*  
Contributory *fall down*  
(Specify or indicate cause)  
18 Where was disease contracted? (Duration) yrs. mos. days  
If not at place of death? *Pa.* What is nature of disease?  
Did an operation precede death? *None* What is nature of operation?  
Was there an autopsy? *None* What test confirmed diagnosis? (Signed) *Dr. J. M. Mullens* (Address) *Mullens, W. Va.*

19 PLACE OF BURIAL  
Cremation or Removal *Chapel Hill*  
Date of Burial *Mar 20 1927*  
20 Undertaker *Robertson and Foglesong*  
*Mullens, W. Va.*

## FLOYD COUNTY VIRGINIA

### The Family of James Robert and Sarah Elizabeth Conner Craghead

- F. Kimball Paxton Conner, born February 24, 1892 and died May 10, 1892.
  - G. Gannaway David Conner, born February 22 1896 and married Georgia Kinzer November 24, 1924. Georgia was born August 28, 1895 and died August 30, 1989 in Princeton WVA.
  
  - 8. James Harrison Conner, born July 2, 1848, married Lou \_\_\_\_\_. James was a Methodist Preacher.
  - 9. Mary Isabell Conner (aunt Sis), born March 27, 1852, never married and had 3 children. The father of her children is thought to be Thomas \_\_\_\_\_.
    - (a). Irene Carmen Conner "Cammie", born April 10, 1881. She married Giles William Robert Stewart December 31, 1899. Cammie died February 19, 1978
    - (b). Ellis Floyd Conner, born July 3, 1874, died September 17, 1915. Ellis married Eugenia Lydia Conner, his cousin, May 6, 1907. Eugenia is the daughter of Rev. Giles and Lucy Ann Showalter Conner. Ellis is Buried at Piedmont Cemetery.
    - (c). Dora Myrtle Conner, born May 31, 1889, married William Francis Bowen December 19, 1906. Dora was Killed by a car as she stepped off a curb in Bainbridge NY June 28, 1952.
  
  - 10. Lydia Angeline Conner, born March 29, 1855, married William Washington Maxey after her sister's death.
  - 11. Joseph Costly Conner, born June 19, 1858, and died January 7, 1956 at Bluefield, WV
  - 12. Isaac Conner was born about 1841
- Costly and Lydia are buried in Piedmont cemetery, which is located South of Shawsville, Virginia.

FLOYD COUNTY VIRGINIA  
The Family of James Robert and Sarah Elizabeth Conner Craghead



LYDIA HALL CONNER WIFE OF COSTLY CONNER

**Know all men by these presents---That we**  
*James and John Wall*

*John Floyd* — Esq. Governor of the  
are held and firmly bound unto  
Commonwealth of Virginia, for the time being, and his successors, for the use of the Commonwealth, in the sum of  
one hundred and fifty dollars; to which payment well and truly to be made, we bind ourselves, our Heirs, Executors  
and Administrators, jointly and severally, firmly by these Presents. Sealed with our seals, and dated this *2d*  
day of *June* 183*3*.

**The Condition of the above obligation is such,**  
That whereas, a Marriage is shortly intended to be had and solemnized between ~~the above bound~~ *locally*  
*James* and *John Wall*.

*daughter of said John Wall*  
of this County: Now if there is no lawful cause to obstruct the said Marriage, then the above Obligation to be  
void, else to remain in full force and virtue.

*J. C. Comer*  
*John Wall*

WITNESS,

*A. D. Montague*



FLOYD COUNTY VIRGINIA  
The Family of James Robert and Sarah Elizabeth Conner Craghead

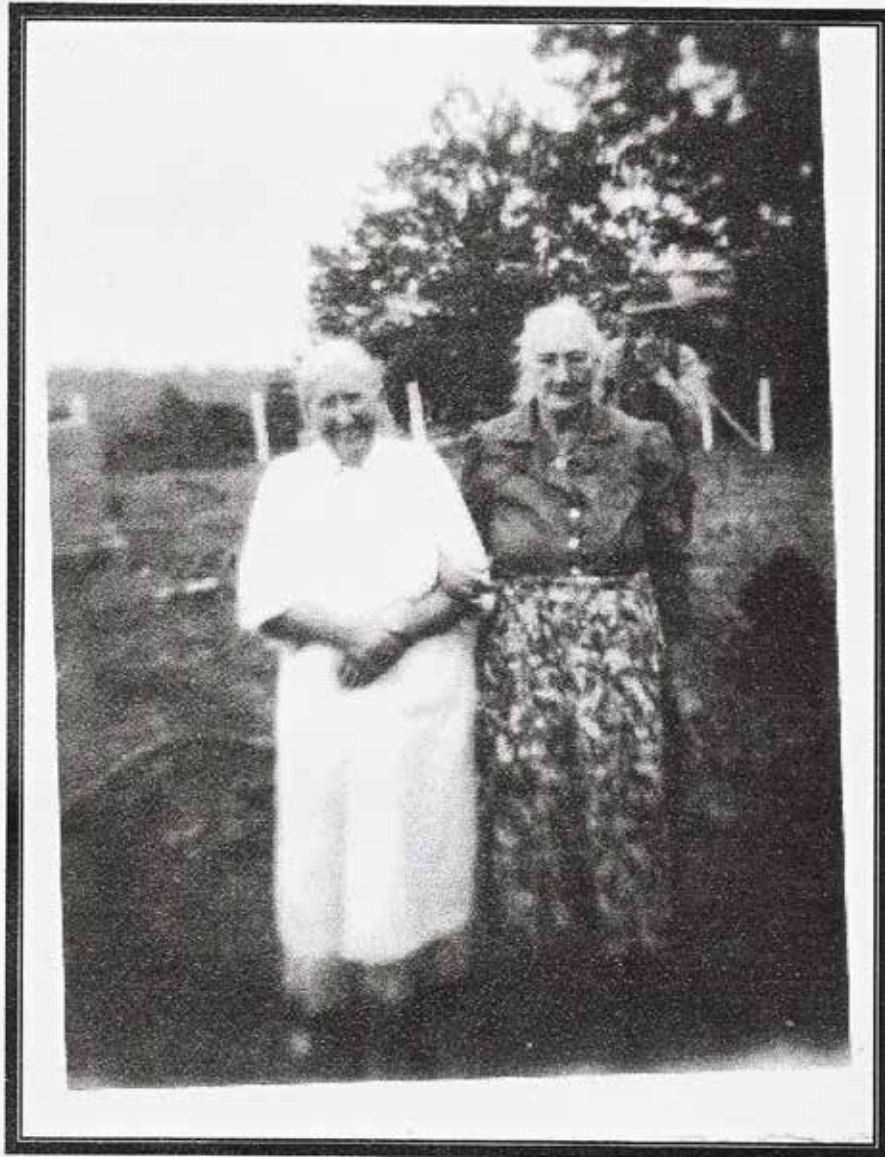

ISABEL(AUNT SIS) CONNER, DELVINA (DELLA)MAXEY

Aunt Sis is the daughter of Costly and Lydia Ann Hall Conner.  
Della is the daughter of William Washington and Adaline V Conner Maxey  
Adaline and Isabel are sisters, thus Della is the niece of Isabel.

FLOYD COUNTY VIRGINIA  
The Family of James Robert and Sarah Elizabeth Conner Craghead



JOHNSON CONNER, SON OF GILES CONNER



FLOYD COUNTY VIRGINIA  
The Family of James Robert and Sarah Elizabeth Conner Craghead

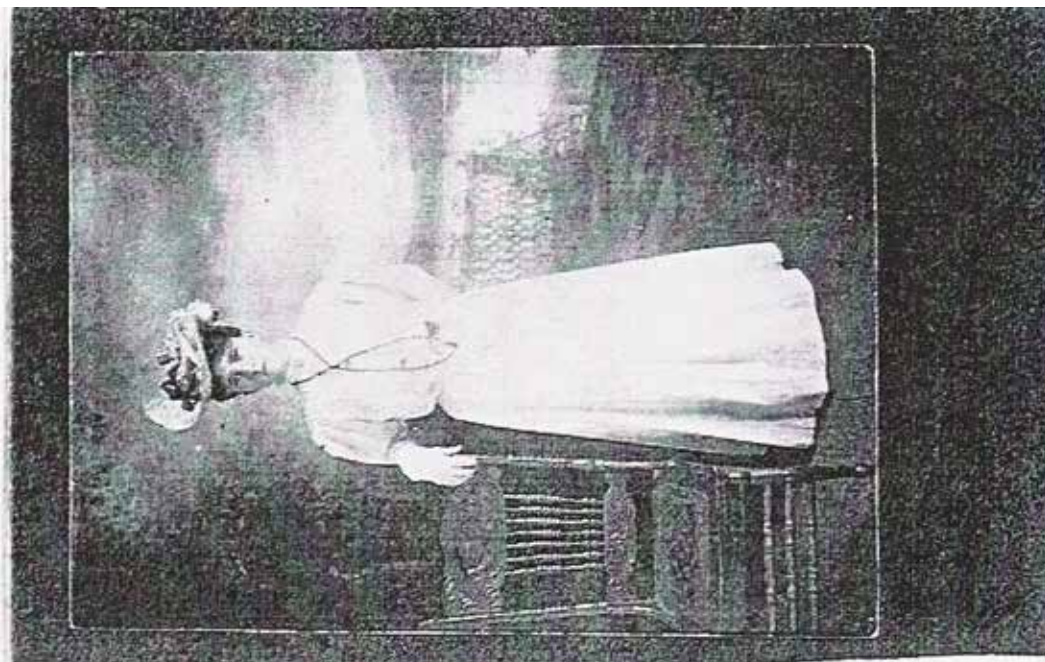

*Dora Conner Bowen*



*Mother + Union Bowen  
Children of Dora C. Bowen*

FLOYD COUNTY VIRGINIA  
The Family of James Robert and Sarah Elizabeth Conner Craghead





FLOYD COUNTY VIRGINIA  
The Family of James Robert and Sarah Elizabeth Conner Craghead



JIM COSTLY MAXEY AND HIS WIFE LUVENIA MARTIN  
Bear: SADIE AND RADIE MAE MAXEY (twin daughters)  
Jim is the son of William Washington and Adeline Conner Maxey

FLOYD COUNTY VIRGINIA  
The Family of James Robert and Sarah Elizabeth Conner Craghead



William Washington Maxey and Lydia Adaline Conner Maxey



FLOYD COUNTY VIRGINIA  
The Family of James Robert and Sarah Elizabeth Conner Craghead



William Washington Maxey

FLOYD COUNTY VIRGINIA  
The Family of James Robert and Sarah Elizabeth Conner Craghead

**MARRIAGE LICENSE.**

VIRGINIA, *Montgomery County* to wit:  
To any Person Licensed to Celebrate Marriages:

You are hereby authorized to join together in the Holy State of Matrimony, according to the rites and ceremonies of your Church, or religious denomination, and the laws of the Commonwealth of Virginia, *William W. Maxie* and *Adaline V. Conner*

Given under my hand, as Clerk of the *County* Court of *Montgomery* this *14<sup>th</sup>* day of *May* 186*7*  
*J. M. Weade* CLERK.

**CERTIFICATE TO OBTAIN A MARRIAGE LICENSE,**  
To be annexed to the License, required by Act passed 15th March, 1861.

Time of Marriage, *16<sup>th</sup> May 1867*  
Place of Marriage, *Montgomery Co. Va.*  
Full names of Parties Married, *Wm. W. Maxie & Adaline V. Conner*  
Age of Husband, *22 years*  
Age of Wife, *22 "*  
Condition of Husband, (widowed or single,) *Single*  
Condition of Wife, (widowed or single,) *Do.*  
Place of Husband's Birth, *Bedford Co. Va.*  
Place of Wife's Birth, *Montgomery Co. Va.*  
Place of Husband's Residence, *Floyd Co. Va.*  
Place of Wife's Residence, *Montgomery*  
Names of Husband's Parents, *Jos. W. Conner & Mary*  
Names of Wife's Parents, *Levethy & Lydia Conner*  
Occupation of Husband, *Farmer*

Given under my hand this *14<sup>th</sup>* day of *May*, 186*7*.  
*J. M. Weade* CLERK.

**MINISTER'S RETURN OF MARRIAGE.**

I CERTIFY, that on the *16<sup>th</sup>* day of *May* 186*7*, at *Levethy Conner's*  
*Montgomery Co. Va.*, I united in marriage the above named and described parties,  
under authority of the annexed License.  
*Charles A. Miller*

NOTE: The Minister celebrating a Marriage is required, within TEN days thereafter, to return the License to the Office of the Clerk who issued the same, with an endorsement thereon of the FACT of such marriage, and of the TIME and PLACE of celebrating the same.



FLOYD COUNTY VIRGINIA  
The Family of James Robert and Sarah Elizabeth Conner Craghead

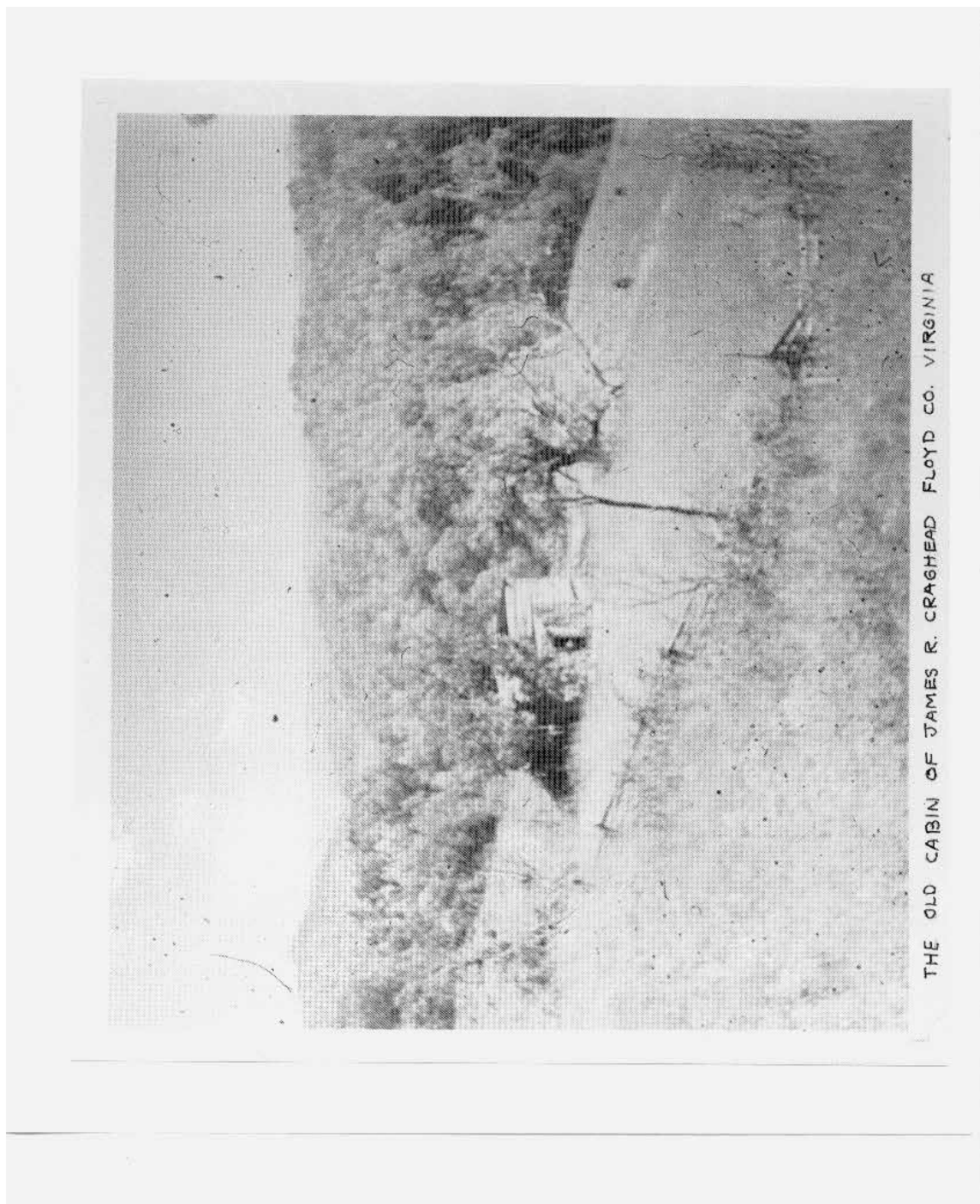

Photo taken in the 1960's



FLOYD COUNTY VIRGINIA  
The Family of James Robert and Sarah Elizabeth Conner Craghead



Cabin of James Robert and Sarah Elizabeth Craghead in Lickridge Community in  
Floyd County Virginia

The picture on the previous page (120) was taken in the 1960's. A heavy snow had caused the roof to cave in and the cabin was in bad shape. Sometime after the picture was taken, the owner destroyed the cabin as it was dangerous and could cause someone to get hurt if they tried to go inside of the cabin. A painting was made from the photo on page 120 and they restored the cabin in the painting to look as much like the original cabin a possible.

FLOYD COUNTY VIRGINIA  
The Family of James Robert and Sarah Elizabeth Conner Craghead



Tombstone is located in Piedmont Cemetery near Shawsville, VA.



FLOYD COUNTY VIRGINIA  
The Family of James Robert and Sarah Elizabeth Conner Craghead



Wife of Costly Conner  
Tombstone is located at Piedmont Cemetery near Shawsville, VA

FLOYD COUNTY VIRGINIA  
The Family of James Robert and Sarah Elizabeth Conner Craghead



THE CABIN OF JAMES ROBERT CRAGHEAD

This is the remains of a log cabin that at one time served as the home of James Robert Craghead and his family. The cabin was a two room structure with no inside door between rooms. There were two front doors and one back door. The attic or loft served as additional sleeping quarters. A dug out area under the cabin provided space to store their food supply (root cellar). This photo shows the cabin as it existed in 1965. The cabin was torn down soon after this photo was taken. A heavy snow in years past had caved the roof and the front porch had rotted away. The base of the fireplace was stone and the upper part was made of logs, which had also rotted away. The cabin was built prior to 1850 and probably not used after about 1920.

FLOYD COUNTY VIRGINIA  
The Family of James Robert and Sarah Elizabeth Conner Craghead

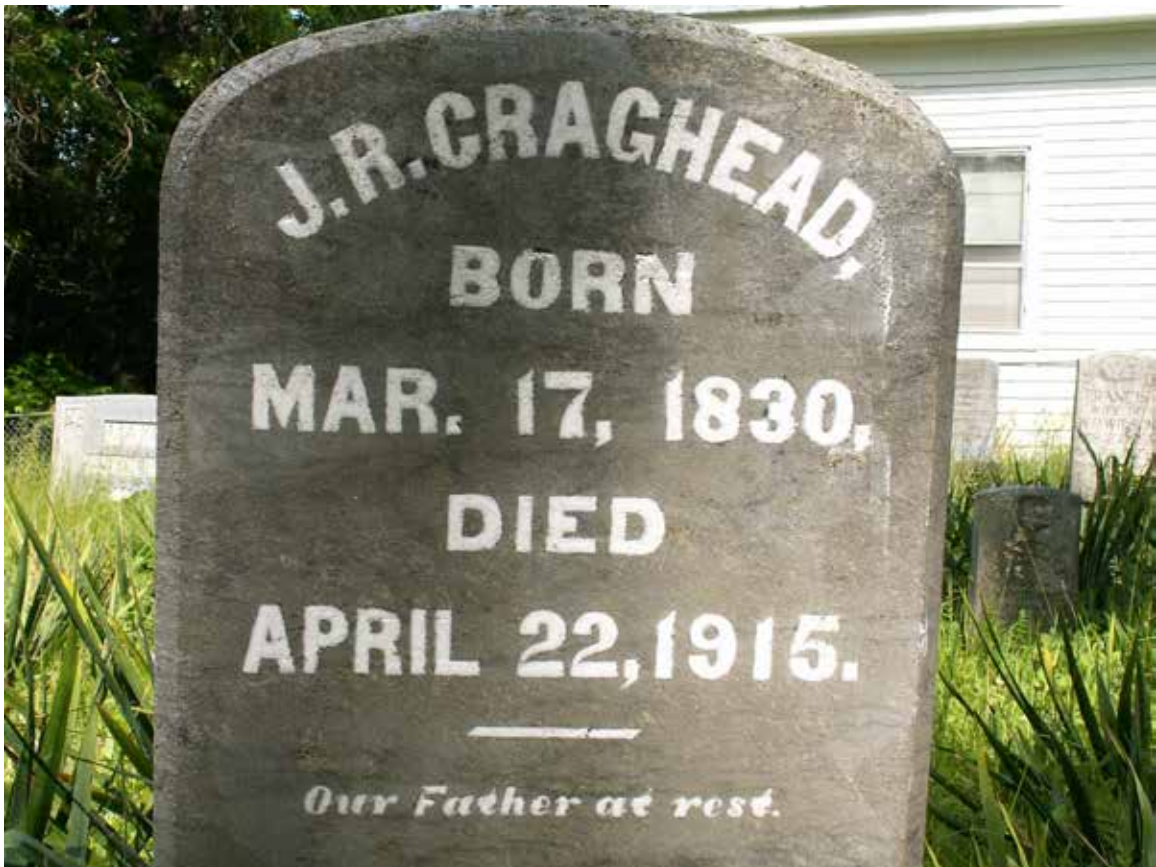

Located at Vaughn's Chapel Cemetery, Lickridge, Floyd Co., VA.



FLOYD COUNTY VIRGINIA  
The Family of James Robert and Sarah Elizabeth Conner Craghead



Wife of James R. Craghead

Located at Vaughn's Chapel Cemetery Lickridge, Floyd Co., VA



FLOYD COUNTY VIRGINIA  
The Family of James Robert and Sarah Elizabeth Conner Craghead



SARAH ELIZABETH CONNER CRAGHEAD  
Date picture was taken is unknown

Know all men by these presents that we James R. Craghead  
 and Leasley Conner are held and firmly bound unto the  
 Commonwealth of Virginia in the sum of \$100 which payment shall  
 & truly to be made we bind ourselves our heirs & assigns with our seals and  
 dated this 1st day of April 1857. The condition of the above  
 obligation is such that whereas the above bound James R. Craghead  
 hath this day obtained from the Clerk of the county court  
 of Montgomery a license for his marriage with Sarah Conner  
 daughter of Leasley Conner of said  
 county. Now if there is no lawful cause to obstruct the said marriage  
 then this obligation to be void else to remain in full force & virtue.

Witness  
 J. M. Wade

James R. Craghead  
 Leasley Conner

Marriage bond for James R. Craghead and Sarah Elizabeth Conner  
 Montgomery County Virginia

## FLOYD COUNTY VIRGINIA

Obit from the Floyd Press dated April 29, 1915

Mr. Craghead Dead

Mr. Robert Craghead, an aged citizen of Lick Ridge, died Thursday of kidney trouble (April 22). He was the father of Mrs. L.L. Vest (Odell), Giles Craghead and others. His funeral was preached Friday by Revs. McKenzie and Vest, after which he was interred in the Lick Ridge cemetery. He leaves an aged wife, and many relatives. We extend our deepest sympathy to the family

Obit from the Floyd Press May 1928

In remembrance of my grandmother (Sarah Elizabeth Conner Craghead)

On the sad evening of May 4, 1928, the death angel visited the home of J.M. Whitenack and claimed for its victim our dear grandmother Sallie E. Craghead, wife of Robert Craghead, who preceded her to the grave several years ago. She was 93 years, 4 months and 2 days old.

She concentrated her life to God in early childhood and united with the Methodist church and lived a Christian life until death. Grandmother had been in declining health for many years with that dreadful disease T.B. She bore her suffering with much patience until Jesus called her for His own.

She leaves to mourn for her four children namely: Mrs L.L. Vest (Odell), Mrs. Jinnie Eanes, G. E. (Giles) Craghead, all of Pilot, and J.D. (Stape) Craghead of Roanoke, besides a host of grand children and great-grand children. Nine children preceded her to the great beyond several years before. Weep not for dear grandmother, for the time will surely come when we shall go to see her, when our work on earth is done. God needed one more angel.

Amid His shining shore, so He bent with loving kindness, and clasp dear grandmother's hand. Earth has lost its hope of gladness, heaven seems to us more bright, since our dear grandmother took her homeward flight.

Farewell, dear grandmother, on earth we will meet no more, but in heaven we hope to meet you on that bright happy shore.

Written by her granddaughter  
Mrs. Ollie Whitenack

FLOYD COUNTY VIRGINIA

RECORD OF A SALE OF LAND BY JAMES ROBERT CRAGHEAD

Know all men by those presence that I, J. R. Craghead of the county of Floyd and state of Virginia, am held and formally bound unto W.W. Maxey of said county and state to make or have made a good and lawful deed to a certain tract or parcel of land lying and being in the county of Floyd on the waters of Purgatory joining the lands of Henry L. Smith, Henry B. Light and Costly Conner, containing my one hundred and twelve and one half acres more or less for which said W.W. Maxey is to pay four hundred dollars. I here unto do sign my hand and seal this the 25 day of March 1871.

Signed by James R. Craghead  
William N. Conner (seal)

(Purgatory creek runs through the Alta Mons property once called Crockett Springs and runs through the property once owned by Costly Conner. The above document had been kept in the Maxey family and a copy of the document was provided by William C. Maxey)

The Floyd County census taken June 20, 1900 shows that James R. Craghead and his wife Sarah were shown as living with Joseph and Lydia Whitenack. James was shown as being born March 1830 age 70 and Sarah as being born January 1834 age 66. They were also shown as being father and mother –in-law.



The remaining portion of this book deals with the descendants of James Robert and Sarah Conner Craghead. The family is quite large and I have attempted to obtain as many of the names as possible. I know that there are some I was unable to obtain.



FLOYD COUNTY VIRGINIA  
The Family of Riley and Frances Craghead Wilson

1. Zilla (Zilphia) (Zelphia) Ann Frances Craghead, born February 27, 1855 and died March 6, 1923. I have seen the name spelled Francis in certain records, however, it normally is spelled Frances for a woman. Frances married William Riley Wilson, who was born June 24, 1846, died in 1932 and they had twelve children. They are buried at Lick Ridge Methodist Church cemetery (Vaughn's Chapel). Zilla's birth was recorded at Montgomery County Courthouse.
  - A, Lilly L. Wilson was born February 8, 1875 and died January 5, 1967. Lilly married Willis Dillard Martin born April 14, 1877, and lived at Lick Ridge until Dillard's death. Dillard was a farmer and lost one of his arms in a cane mill. He was a hard worker and didn't let his handicap stop him from doing the same work as most men with two arms. Dillard and Lilly had five daughters. Dillard was the son of Harvey and Hanna Bishop Martin.
    - a. Toka J. Martin, born 1895 married Lloyd Jewell and they did not have any children.
    - b. Eliza Martin, born 1902
    - c. Ada Martin married \_\_\_\_\_ McBride
    - d. Bonnie Martin
    - e. Hester Martin
  - B. John Robert Philander Wilson was born December 4, 1877 and died November 24, 1954. Philander married Minnie Florence Light, who was born October 1, 1866 and died December 24, 1968. Philander and Minnie had six children. Minnie is the daughter of William Lawson and Julina P. Conner Light. William is the son of Henry and Nancy Cole Light. Julina P. Conner is the daughter of Samuel S. and Martha Ann Poff Conner.
    - a. Eugene Thomas Wilson was born December 16, 1907 and died September 10, 1970. Eugene married Hilda Virginia Beckelheimer, who was born February 6, 1908. Eugene and Hilda had one daughter.
      - (1). Hilda Euland Wilson was born February 4, 1931 and married Harold David Akers, who was born September 18, 1931. They have two children.
        - (a). Martha Lynn Akers, born April 4, 1958
        - (b). Harold David Akers Jr., born April 19, 1963
    - b. Tidy Cellar Wilson, born March 18, 1912. Tidy married Artis Edgar Hale, who was born October 1906 and died October 11, 1968. They had one daughter Mary Edith Hale.
      - (1). Mary Edith Hale, born December 26, 1935 and married George Smith, who was born March 3, 1935. Mary and George have three children.
        - (a). Bobby Smith, born July 21, 1955
        - (b). Terry Smith, born March 22, 1961
        - (c). David Smith, born February 19, 1971



FLOYD COUNTY VIRGINIA  
The Family of Riley and Frances Craghead Wilson

- c. Vallie Dottie Wilson, born May 30, 1913 and died August 7, 1968. Vallie married Irvin Lee Hale, who was born March 18, 1912. They have three children.
  - (1). Alvin Lee Hale, born September 1, 1934 and married Nancy Bishop, who was born December 9, 1936. Alvin and Nancy have five children.
    - (a). Debora Sue Hale, born October 13, 1956.
    - (b). Donna Lee Hale, born August 9, 1959.
    - (c). Jerry Wayne Hale, born November 20, 1962 (deceased).
    - (d). Cynthia Dawn Hale, born April 21, 1964.
    - (e). Darrell Gene Hale, born September 24, 1965.
  - (2). Gerlene Hale, born April 10, 1940 and married Macle Lee Conner, who was born October 12, 1939. Gerlene and Macle have two children.
    - (a). Teresa Lynn Conner, born May 19, 1966.
    - (b). Sherry Renee Conner, born June 13, 1970.
  - (3). Juanita June Hale, born August 15, 1945 and married Ronald Maurice Spence, who was born January 18, 1942. Juanita and Ronald have one child.
    - (a). Keith Roland Spence, born September 17, 1966.
- d. Gertrude Irene Wilson, born May 13, 1915 and married Ernest Calvin Willis, who was born June 14, 1913. Gertrude and Ernest have two children.
  - (1). Monroe Manford Willis, born July 22, 1938 and married Barbara Jean Wood, who was born January 26, 1941. Monroe and Barbara have the following children:
    - (a). Infant Willis, born September 1957 (deceased).
    - (b). Randal Steven Willis, born March 1959 (deceased)
    - (c). Ronald Dean Willis, born April 20, 1961
    - (d). Cynthia Ann Willis, born December 25, 1963
    - (e). Anthony Monroe Willis, born January 21, 1967
    - (f). Kevin Dwayne Willis, born February 20, 1970

FLOYD COUNTY VIRGINIA  
The Family of Riley and Frances Craghead Wilson

- (2). Mary Lee Willis, born August 21, 1941 and married David Gardner Foster, who was born October 21, 1939. Mary and David have four children.
  - (a). Michael Joseph Foster, born April 18, 1960.
  - (b). Margaret Gail Foster, born April 29, 1961.
  - (c). Timothy David Foster, born December 8, 1966.
  - (d). Melissa Annette Foster, born October 6, 1968
  
- e. Calvin Lee Wilson, born March 5, 1917 and married Sally Elizabeth Huff. Calvin has a step daughter Dorothy. Calvin died January 13, 1991 and is buried at Roselawn Memorial Garden.
  - (1). Dorothy Gillespie Burge, born \_\_\_\_\_ and married \_\_\_\_\_ Burge and has two daughters.
    - (a). Becky Burge
    - (b). Sheri Burge

Obit from the Roanoke Times

Wilson, Calvin L. Christiansburg – Calvin Lee (Dock) Wilson age 73, of Republic Road, died early Sunday, January 13, 1991, in Radford community Hospital. Surviving are his wife Sally H. Wilson; a stepdaughter, Dorothy Burge, Roanoke; sister, Gertrude Willis, Shawsville; two step grand children; Sheri and Becky Burge, Roanoke; two nephews, Alvin Hale, Christiansburg; Monroe Willis, Check; five nieces, Eulene Akers, Christiansburg; Gerlene Conner, Blue Ridge; Juanita Elliott, Pulaski; Mary Lee Pleasants, Shawsville; Mary Skinner, Florida. Funeral services will be at 11:00 a.m. Tuesday from the Richardson-Horne Chapel conducted by the Rev. William Olewiler with burial in Roselawn Memorial Gardens. In lieu of flowers the family suggests memorials be made to Park United Methodist Church or the Christiansburg Rescue Squad.

- C. Edmoney Wilson, born November 29, 1878 and married Frank Likens December 27, 1900, and they have eight children. Frank was born about 1876 and is the son of Samuel Likens and Rosa Smith, who were married in 1869.
  - a. Roxie Likens married Jack Smith and they have four children.
    - (1). Margaret Smith
    - (2). Cecil Smith
    - (3). May Smith
    - (4). Lethia Smith

FLOYD COUNTY VIRGINIA  
The Family of Riley and Frances Craghead Wilson

b. Bertha Likens married William Smith and they have three children.

- (1). Howard Smith
- (2). Mary Smith
- (3). Louise Smith

c. Banks Likens married Emma Smith and they have three children.

- (1). Minnie Likens
- (2). Butch Likens
- (3). Glenn Likens

Bank's second wife's name was Lettie \_\_\_\_\_.

d. George Likens

e. Harley Likens

f. Herman Likens married Myrmie \_\_\_\_\_. And they have five children.

- (1). Lulu Likens
- (2). Betty Ann Likens
- (3). Linda Likens
- (4). Edward Likens
- (5). James Likens

g. Archie Likens

h. Rose Likens

D. Brainard Wilson, born February 24, 1880, died March 9, 1880

E. Zingle Garfield Wilson, born November 17, 1881 and married Cynthia Annie Wickham, born about 1884. They had five children.

a. Eliza Wilson (unmarried)

Obit: Wilson, Elizie E. age 81 of Snyder Nursing Home, Salem, died Monday, August 29, 1988. She is survived by two sisters, Sylvia Wilson Conner, Copper Hill: R. Violet Smith, Roanoke: also several nieces and nephews. Funeral services will be held at the Laurel Ridge Primitive Baptist Church at 2:00 p.m. Wednesday with Elder Leonard Brammer and Elder Lane Carter officiating. Interment will follow in Sherwood Burial Park.

FLOYD COUNTY VIRGINIA  
The Family of Riley and Frances Craghead Wilson

- b. Vivian Blanch Wilson, born about 1908 married September 3, 1927 to Barnard Custer, born about 1901 (both were deceased in 1981) and they had three children.
  - (1). Bobby Custer married Anna Makovice and they have five children.
    - (a). Theodore Custer
    - (b). Martha Custer
    - (c). Vivian Custer
    - (d). Mary Custer
    - (e). Cathy Custer
  - (2). Arnold Lee Custer (was deceased in 1981) married Helen Akers.
    - (a). Elizabeth Custer
  - (3). Cornelia Ann Custer, married Richard M. Kelly and they have three children.
    - (a). Arnold Kelly
    - (b). Cynthia Kelly
    - (c). Gerald Kelly
- c. Sylvia Odell Wilson, married Oneda Alvis Conner and they have two children.
  - (1). Berkley Garfield Conner (was deceased in 1981), married Sadie Webb and they have two children.
    - (a). Donna Lynn Conner
    - (b). Jeffery Garfield Conner
  - (2). Rushie Oneda Conner, married William B. Conner and they have four children.
    - (a). Glenn Conner
    - (b). Calvin Conner
    - (c). Leslie Conner
    - (d). Randall Conner
- d. Rushie Violet Wilson, married Samuel E. Smith and they have two children.
  - (1). Rebecca Smith
  - (2). Freda Smith

FLOYD COUNTY VIRGINIA  
The Family of Riley and Frances Craghead Wilson

- e. Raymond Garfield Wilson, married Nellie R. Lovens and they have two children.
  - (1). Raymond Garfield Wilson Jr. born about 1937 and married Marie Renee Jacqueline \_\_\_\_\_, about 1968. Raymond spent 25 years in the US Airforce. Raymond died September 28, 2006.
  - (2). Vernon Wayne Wilson
  - (3). There were three daughters, do not know names at this time.
- F. Isaiah Wilson, born July 7, 1883 and married Frances Capitoe. Isaiah and Frances did not have any children. Isaiah and Frances lived in Roanoke Virginia and Isaiah worked as a carpenter. Frances died first and Isaiah moved to New York to live with relatives and died there.
- G. Giles D. Wilson, born May 2, 1886 and married Carrie Belle Hylton December 10, 1910. Carrie was born February 27, 1887 and died June 20, 1930. Giles and Carrie had four children. Carrie is the daughter of Millard Fillmore Hylton and Elizabeth Jane Mabry.
  - a. Virginia Wilson, born September 16, 1911 in Nebraska and married Frank Fisher. Virginia died June 30, 1930?
  - b. Frances Elizabeth Wilson, born March 21, 1915 and married William Figget Kingrea. Frances died prior to 1981 and was the mother of two children.
    - (1). Nancy Ellen Kingrea, married Roy Allen Dorsett on June 2, 1956. Nancy was born August 23, 1935 and Roy was born January 2, 1934. They have three children.
      - (a). Ester Elizabeth Dorsett, born July 5, 1958
      - (b). David Allen Dorsett, born December 31, 1963
      - (c). Daniel Francis Dorsett, born January 27, 1966
    - (2). William Percy Kingrea, born October 17, 1936. Bill married Cleo Lee Durham June 2, 1956. Cleo was born May 12, 1937. They have three children.
      - (a). Stephen Deryl Kingrea, born March 28, 1958
      - (b). Vickie Kay Kingrea, born November 14, 1960
      - (c). Deborah Joy Kingrea, born December 1, 1963
  - c. Millard Wilson, born May 20, 1917 and died September \_\_, 1936.
  - d. Opal Wilson, died as a baby.

FLOYD COUNTY VIRGINIA  
The Family of Riley and Frances Craghead Wilson

- H. Emmet Daniel Wilson, born March 25, 1888 in Floyd County, Virginia and died June 10, 1963. Emmet married Dollie May Hylton March 16, 1915. Dollie was born May 17, 1894 in Floyd County, Virginia and died February 28, 1956. Emmet and Dollie had five children. Emmet is buried in Florida. Dollie is the daughter of Millard Fillmore Hylton and Elizabeth Jane Mabry, who were married in 1873
- a. Eula Iris Wilson, born June 13, 1916 and married Galen Edward Swanigan October 19, 1935. Galen was born June 9, 1911 at Fayetteville, West Virginia. They were the parents of one son.
- (1). Russell Swanigan, born March 2, 1937 and married Avalon Rae Lott July 4, 1959. They have two children.
- (a). Cheryl Arleen Swanigan, born July 7, 1960  
(b). Jeffery Allen Swanigan, born February 28, 1962
- b. Ruby Arlene Wilson, born July 20, 1917 and married Leonard Vergil Swanigan, who was born June 20, 1913. Arlene and Leonard had nine children.
- (1). Elizabeth Ann Swanigan, born November 4, 1936 and married Clyde Edward McNew. Clyde was born May 26, 1932. They have one daughter.
- (a). Catherine Arlene McNew, born August 23, 1960.
- (2). Billie Jean Swanigan, born August 17, 1938 and married Bobby Bates and they have three children.
- (a). Robert Allen Bates, born September \_\_, 1959.  
(b). Deonne Sue Bates, born January \_\_, 1962  
(c). Michael Roy Bates, born January 30, 1964
- (3). Connie Lou Swanigan, born November 16, 1940 and married William Murphy Howerton April 3, 1959. William was born February 5, 1935 and they have two children.
- (a). Sheryl Ann Howerton, born November 11, 1960  
(b). Sandra Lynn Howerton, born June 6, 1962



FLOYD COUNTY VIRGINIA  
The Family of Riley and Frances Craghead Wilson

(4). Susan Rae Swanigan, born March 10, 1944 and married Robert Stilh Singletary January 19, 1962. Robert was born June 4, 1940 and they have a daughter.

(a) Susanne Michele Singletary

(5). Carol Lynne Swanigan, born October 26, 1946

(6). Brenda Faye Swanigan, born April 2, 1949 and married Dave Potter.

(7). Pauline Kay Swanigan, born May 27, 1953.

(8). Deborah Darlene Swanigan, born July 16, 1955.

(9). Leonard Vergil Swanigan Jr., born June 27, 1958.

c. Casper Wilson, born July 21, 1919 and married Beverly Florence Wilson August 10, 1934. Florence was born June 17, 1920. Casper died August 6, 1970. Casper and Florence had one daughter.

(1). Deborah Joan Wilson, born December 4, 1955.

d. Son, born January 7, 1922 and died young.

e. Ray Wallace Wilson, born September 19, 1923 and married Naomi Ruth Akers March 21, 1945. Naomi was born March 26, 1927. Ray and Naomi have two children.

(a). Diane Ruth Wilson, born October 29, 1946.

(b). Melanie Rae Wilson, born March 17, 194\_

I. Cilie Wilson, born March 4, 1891

J. Odel Wilson, born July 17, 1892 and died February 25, 1968. Odel married Frank Link and they did not have any children.

K. Opie Wilson, born March 21, 1896.

L. Rushie Wilson, born February 10, 1898 and married Fred Kiefer in 1922. Fred was born August 13, 1886 and died February \_\_, 1960. They had one son.

a. Edwin Kiefer, born December 3, 1924 and is married and lives in Florida.

FLOYD COUNTY VIRGINIA  
The Family of William C. and Jane Tinsley Craghead

2. William Costly (Willie) Craghead, born June 7, 1857, died from Flux October 21, 1921, married Mary Jane Tinsley. Jane was born June 28, 1858, died November 26, 1926 and was the daughter of John J. and Nancy King Tinsley. John was born about 1805 in Bedford County, Virginia and was living with William in the 1880 census. Nancy was born September 10, 1823, died November 7, 1909 and is buried at Elgood, WV near Mountain View community Church, along with William and Mary Jane Craghead. William and Mary Jane left Floyd County Virginia and moved to Mercer County WV sometime between 1883 and 1888. Willie and Jane had six children.
  - A. Lorenzo Maurice Craghead ,born in Floyd County, Virginia September 15, 1875, died March 1968, married Bertha M. \_\_\_\_\_ and they had six children. They lived at Princeton, WV. Bertha was born July 1880 in WV.
    - a. Loranzo Maurice Craghead Jr.
    - b. Bertha Myrtle Craghead, married \_\_\_\_\_ Pettrey
    - c. Junie Earl Craghead, married Euray Eanes and they had four boys and one girl. Two of the boys were deceased before 1981.
    - d. Alva Beatrice Craghead married Robert Robertson and they have three sons.
      - (1). Robert J. Robertson, born abt. 1922, married Hazel Elizabeth Crawford from Radford, Virginia.
      - (2). Lake Elton Robertson, born abt. 1925, married Margaret Ann Gillispie.
      - (3). Harold Edwin Robertson, married Julia Kathaleen Linehan from Detroit, Michigan.
    - e. Bernard Roscoe Craghead, born November 22, 1909 and died July 20, 1955. He is buried at the Pennington Cemetery, route 44/6 at Speedway, WV.
    - f. Leonard Etlow Craghead, born May 29, 1913, died December 30, 1995, lived at Athens, WV.
  - B. Armanda Florence (Minnie) Craghead was born April 28, 1877 in Floyd Co. VA and lived in Mercer County, Petry, West Virginia and died August 20, 1926 at Simpson, Floyd County Va. Minnie married William Quinter Lucas November 17, 1904. William was born March 12, 1869 at Auburn Virginia (Montgomery County) and died May 31, 1954. William and Minnie had five children. They are buried at Wilson Cemetery, Floyd Co. VA.
    - a. Lillian Ester Lucas, born July 22, 1905 and married Theodore Thomas Yoder July 28, 1928 and they have one daughter. Lillian died July 21, 1991 in Greenville, South Carolina. Lillian was a registered nurse during her working years.

FLOYD COUNTY VIRGINIA  
The Family of William C. and Jane Tinsley Craghead

Obit from Roanoke Times

Yoder, Lillian L.- Lillian Ester Lucas Yoder, 95 of 22 Profs Place, Greenville, S.C. wife of Theodore Thomas Yoder, died suddenly Sunday, July 21, 1991. Born September 22, 1905 in Floyd County Virginia, she was a daughter of late William Quinter and Minnie Craghead Lucas. She had made her home in the Greenville area for the past ten years. Mrs. Yoder was a graduate of Chesapeake and Ohio Railway Hospital School of Nursing Class of 1927 and was a retired registered nurse for Cabell Huntington Hospital, Huntington, W. Va. She was a member of Morningside Baptist Church in Greenville. She was formerly an active member of Baptist Temple for over 40 years and a former member of Grace Gospel Church both of Huntington, W. Va. She was a member of Beverly Hills Women's Club, the Beverly Hills Garden Club and the Order of Eastern Star, Guandott #89, all in Huntington. Surviving in addition to her husband of the home are a daughter, Betty Anne Yoder Rupp of Greenville, S.C.; one brother, Lee D. Lucas of Willis; two granddaughters, Sandra Diane Rupp of Greenville, S.C.; and Victoria Ann DeLello of Winston-Salem, N.C. Funeral services will be conducted Wednesday at 3:30 p.m. at the Mackey Mortuary by Pastor Alvie McClaran and Pastor Greg Wright. Entombment will be in Woodlawn Memorial Park Garden of Hope Mausoleum.

- (1). Betty Anne Yoder, born April 25, 1930 and married Rev. Richard Rupp May 30, 1951. They have two daughters.
  - (a). Sandra Diane Rupp, born November 6, 1954
  - (b). Victoria Ann Rupp, born November 7, 1957
- b. Lex William Lucas, born June 2, 1907 and married Lelia Long June 10, 1933. They have one son.
  - (1). Donald William Lucas, born April 9, 1935 and married Suzanne Walling June 15, 1957. Donald and Suzanne have three children.
    - (a). Alexis Lynne Lucas, born November 22, 1958
    - (b). Lee Denison Lucas, born February 23, 1960
    - (c). Blain William Lucas, born July 17, 1963
  - c. Lena Alice Lucas, born December 6, 1909 and married LeRoy DeRosset August 31, 1940. They did not have any children.
  - d. Lee D. Lucas, born June 4, 1912 and married Marie Childress May 3, 1947. They did not have any children. Lee died May 14, 1999.

FLOYD COUNTY VIRGINIA  
The Family of William C. and Jane Tinsley Craghead

Obit, Roanoke Times

Lucas, Lee D., 86 of Willis, passed away Friday, May 14, 1999 in a Galax Hospital. He was the son of the late Quinter and Minnie Craghead Lucas of Floyd County. In 1976 he retired from L. Lucas Landscape Contractors of New Jersey to the Buffalo Mt. Community of Willis. His life was one of service to others. He was an Elder in Matawan Presbyterian Church, Matawan, N.J. for 22 years and has been an Elder in Buffalo Mt. Presbyterian Church since his retirement. He taught Sunday School in both churches. He was a former member of the Masonic Gavel Lodge #273, Union, N.J. At the time of his death he was a member of the Floyd Masonic Lodge #329. He received his 50 year membership certificate in 1997. He served his country in WW II from January 1941 until August 15, 1945 in Company C- the 56<sup>th</sup> Battalion as Communications Chief 542 during the Normandy Invasion D-Day. He was a life member of the VFW Post 1115, Hillsville, Virginia. Survived by wife of 52 years, Marie Childress Lucas of Willis, one niece Betty Rupp of Greenville, S.C., one nephew, Donald Lucas of Pennsylvania. Funeral services will be Tuesday at 11 a.m. at Buffalo Mt. Presbyterian Church with the Rev Neil McCarter, the Rev. Bryan Childress, Dr. Don Nance and Mr. Steward Lee Childress. Interment will follow in Buffalo Mt. Cemetery with graveside military rites given by VFW Grover King Post # 1115, Hillsville.

- e. Nicholas Blain Lucas, born June 3, 1916 and died December 1, 1941. He married Kathleen Wheatly December 24, 1940. They did not have any children. Nicholas is buried at Wilson Cemetery, Floyd Co., VA.
  
- C. John R. Craghead, born April 16, 1879, died September 27, 1939 and married Ollie Pettrey and they had five children. Social Security records show that Ollie Craghead, Beckley WV was born March 15, 1886 and died August 1981.
  - a. Twyla Vada Craghead, born about 1906
  - b. Mary Craghead, born about 1909
  - c. Anna C. Craghead, born about 1911
  - d. Danzy Donnie L. Craghead, born about 1914, died in 1978 and buried in Ohio.
  - e. Wilda Craghead, born about May 1917
  
- D. Evert T. Craghead, born December 30, 1881 and died of diphtheria in December of 1883.
  
- E. Archie Wiley Craghead was born November 5, 1883 and died June 24, 1967. Arch married Edna Frances Pennington July 13, 1906 at Athens West Virginia. Edna was born September 18, 1886, died July 19, 1978. Arch was a farmer and a preacher and lived near Athens West Virginia. When the Poor House near where he lived was closed, Arch and Edna opened their home to those who had no place

FLOYD COUNTY VIRGINIA  
The Family of William C. and Jane Tinsley Craghead

to go and cared for them. Edna died July 1978 from a ruptured gallbladder. They have seven children. The following article was written by Barbara Craghead Murphy and appeared in the History of Mercer County West Virginia.

WRITE PLAINLY, WITH UNFADING INK—THIS IS A PERMANENT RECORD  
 Every item of information should be carefully supplied. AGE should be stated EXACTLY. PHYSICIAN'S should state CAUSE OF DEATH in plain terms, so that it may be properly classified. Exact statement of OCCUPATION is very important.

West Virginia State Department of Health  
 DIVISION OF VITAL STATISTICS  
**CERTIFICATE OF DEATH**

1 PLACE OF DEATH (Dist. No. 2841) 8  
 County Mercer  
 District Symonsville  
 Town or City \_\_\_\_\_ No. \_\_\_\_\_ St. \_\_\_\_\_

Register No. **6366**  
(If death occurred in a hospital or institution, give the H.A.S.E. number of street and number.)

2 FULL NAME Wm C Craghead

PERSONAL AND STATISTICAL PARTICULARS

|                                                                                                                                                                                                                                                                                                                                     |                               |                                                                         |
|-------------------------------------------------------------------------------------------------------------------------------------------------------------------------------------------------------------------------------------------------------------------------------------------------------------------------------------|-------------------------------|-------------------------------------------------------------------------|
| SEX<br><u>Male</u>                                                                                                                                                                                                                                                                                                                  | COLOR OR RACE<br><u>White</u> | 5 SINGLY MARRIED, WIDOWED OR DIVORCED (Tick the word)<br><u>Married</u> |
| 8 DATE OF BIRTH<br><u>Unknown</u> 18 <u>87</u><br>(Month) (Day) (Year)                                                                                                                                                                                                                                                              |                               |                                                                         |
| 9 AGE<br><u>64</u> yrs. mos. ds. or min.                                                                                                                                                                                                                                                                                            |                               | IF LESS THAN 1 day, ____ hrs.                                           |
| 10 OCCUPATION<br>(a) Trade, profession, or particular kind of work.<br>(b) General nature of industry, business, or establishment in which employed (or unemployed).<br><u>Farmer</u>                                                                                                                                               |                               |                                                                         |
| 11 BIRTHPLACE (State or country)<br><u>Wetzel Co. W. Va.</u>                                                                                                                                                                                                                                                                        |                               |                                                                         |
| PARENTS                                                                                                                                                                                                                                                                                                                             |                               |                                                                         |
| 12 NAME OF FATHER<br><u>Robert Craghead</u>                                                                                                                                                                                                                                                                                         |                               |                                                                         |
| 13 BIRTHPLACE OF FATHER (State or country)<br><u>Wetzel Co. W. Va.</u>                                                                                                                                                                                                                                                              |                               |                                                                         |
| 14 MAIDEN NAME OF MOTHER<br><u>Faith E. Cannon</u>                                                                                                                                                                                                                                                                                  |                               |                                                                         |
| 15 BIRTHPLACE OF MOTHER (State or country)<br><u>Wetzel county W. Va.</u>                                                                                                                                                                                                                                                           |                               |                                                                         |
| 16 THE ABOVE IS TRUE TO THE BEST OF MY KNOWLEDGE<br>(Informant) <u>Wm W C. Craghead</u><br>Address <u>Shelby W. Va.</u>                                                                                                                                                                                                             |                               |                                                                         |
| 17 DATE OF DEATH<br><u>Oct 21</u> 19 <u>21</u><br>(Month) (Day) (Year)                                                                                                                                                                                                                                                              |                               |                                                                         |
| 18 I HEREBY CERTIFY, That I attended deceased from <u>Oct 7</u> 19 <u>21</u> , to <u>Oct 21</u> 19 <u>21</u> that I last saw him alive on <u>Oct 20</u> 19 <u>21</u> and that death occurred, on the date stated above, at <u>7 A.M.</u> The CAUSE OF DEATH was as follows:<br><u>Flu</u><br><u>110</u><br>(Duration) yrs. mos. ds. |                               |                                                                         |
| 19 CONTRIBUTORY (Secondary) (Duration) yrs. mos. ds.<br>(Signed) <u>James H. ...</u> M. D.<br><u>D. Arthur ...</u>                                                                                                                                                                                                                  |                               |                                                                         |
| NOTE: State the Disease Causing Death. Is death from Venereal Disease, State Malaria, or Leukemia; and whether Anthrax, Typhoid, or Diphtheria.                                                                                                                                                                                     |                               |                                                                         |
| 20 LENGTH OF RESIDENCE (FOR HOSPITALS, INSTITUTIONS, TRANSIENTS OR RECENT RESIDENTS)<br>At place of death, ____ yrs. ____ mos. ____ ds. In the ____ State ____ yrs. ____ mos. ____ ds.<br>Where was disease contracted, if not at place of death?<br>Former or usual residence.                                                     |                               |                                                                         |
| 21 PLACE OF BURIAL OR REMOVAL                                                                                                                                                                                                                                                                                                       |                               | DATE OF BURIAL<br><u>Oct 22</u> 19 <u>21</u>                            |
| 22 UNDERTAKER<br><u>Charles King</u><br>Address <u>Shelby W. Va.</u>                                                                                                                                                                                                                                                                |                               |                                                                         |



FLOYD COUNTY VIRGINIA  
The Family of William C. and Jane Tinsley Craghead



*Edna Pennington and Archie Wiley Craghead*

The following information was written by Barbara Craghead Murphy

THE CRAGHEAD FAMILY ROOTS

The Craghead family roots can be traced to Timothy Craghead of Franklin County, Va., who was born in 1777. His parents were John Craghead, who was born at Chesterfield, Va., in 1740 and Jane Dicia Maxey from Lynchburg, Va., who was born in 1747. Timothy married Mary Agee on December 23, 1802. It is not known how many children were born of this marriage. It is known that they had one son, William, born in 1805. William moved to Montgomery County, Virginia, and was the first Craghead in that area. William married Susannah Maxey, daughter of James and Sally Agnu (Agnew) Maxey on March 28. Eight children were born to William and Susannah: William I., James R., Martha E., Sarah I., Charles O., Mary, Lewis, and Frances. James R. is the direct descendant of the Craghead family of Mercer County W. Va.

James Robert Craghead was born in Franklin County, Va., March 8, 1831. He moved to Montgomery County, Va., with his parents between 1840 and 1850. Bob married Sarah Elizabeth Conner (Sally) on April 1, 1854. Bob and Sally had ten children: Frances, William C., Eliza Jane, Charles Oty, Floyd, Joseph David, Giles, Nettie Ann, Odell and Vennie.

Bob and Sally's first son, William C., married Jane Tinsley (date unknown). They had six children: Maurice, Arminda, Archie, John, Alonza and Maude.

FLOYD COUNTY VIRGINIA  
The Family of William C. and Jane Tinsley Craghead

By Barbara Craghead Murphy

ARCHIE WILEY CRAGHEAD

Archie Wiley Craghead was born November 5, 1883, to William C. and Jane Tinsley Craghead. On July 13, 1906, he married Edna Frances Pennington at Athens, W. Va. Arch and Edna were the parents of seven children: Hoy G., Chauncey B., Quincey Hershel (Chauncey and Quincey were twins), Quincey died at age seven, Opie Otis, Pearl Gay (Mrs. Eunice W. Copen), and Paul M.

Arch was a farmer and preacher in the Speedway community. As a Lay Preacher he served five churches, often going in place of the regular minister by riding horseback. At times he had to help dig a grave, preach the funeral, and close the grave. When the county poor farm closed, he and Edna took children into their home. Some were supported by the State Welfare Department but several were reared as their own children with no support from Welfare.

Arch Craghead was an influential and caring man in his community. Everyone loved this tall and red-headed man, who loved people, especially children, and the Lord. He was Sunday School Superintendent for Painter's Chapel at Speedway. When the church was in need of repair, and there were no funds available, he was one of the first of volunteer to sign a note to borrow from Athens Bank the money necessary for the job.

He kept one of the best teams of horses in the area and was hired to pull the pipe for the gas line from the Summers County line to Princeton in the 1930's. He also served as a school bus driver, transporting children from Heck's Knob to Speedway to school in his covered wagon (hack). Later he purchased a truck and converted it to haul the children to school.

To help educate one of his children at Concord College, he furnished stone to build the wall around the main entrance to the grounds.

One fond childhood memory that many of his grandchildren share is about visiting Grandpa on the farm. When we would pull up in the driveway he would rush out of the house, arms spread wide, a big smile on his face saying, "Well upon my word and honor". At that everyone got a big hug.

Arch's wife Edna was often called upon to act as midwife for many of her friends and neighbors in the community in the absence of the doctor. Upon the doctor's arrival, she was often praised for her expertise. She is credited with the delivery of one of her sister's children.

FLOYD COUNTY VIRGINIA  
The Family of William C. and Jane Tinsley Craghead

- a. Hoy G. Craghead was born June 12, 1907 and married Dana Mae Gore. Hoy and Dana have four children. Hoy died February 23, 1991.
  - (1). Benny Lee Craghead, born July 30, 1928, died July 19, 2000, married Janet \_\_\_\_\_ and have two children.
  - (2). William "Billy" H. Craghead, born May 13, 1930, died July 8, 1996, married Laverne Hawley and they have four children.
    - (a). Roger Dale Craghead
    - (b). Sherrell Craghead
    - (c). Larry Craghead
    - (d). daughter
  - (3). Alice Craghead married Roy Shrewsberry and have three children.
    - (a). Jimmy Dale Shrewsberry
    - (b). Mark Shrewsberry
    - (c). Sandra Kay Shrewsberry

Alice and Roy were divorced and Alice later married Johnny Raine and they have a daughter.

    - (d). Stormy Raine
  - (4). Bobby James Craghead, born March 11, 1938, married Nancy Carolyn Smith and they have three children.
    - (a). Robin Craghead, married Ronnie Walker
    - (b). Danny Craghead
    - (c). Melissia Craghead, married \_\_\_\_\_ Meadows
    - (d). Sheila Craghead, married Steven Dickerson
- b. Chauncey Basil Craghead was born November 12, 1908 and married Mildred Mae Pennington and they have three children. Chauncey died November 22, 1983. Mildred was born July 12, 1912 and died February 29, 1992. Additional information is on the following page.
  - (1). Robert Lee Craghead, born June 12, 1938 and has been an invalid since he was involved in a swimming accident at age 15. He entered a nursing home at Princeton West Virginia in 1983 and died August 16, 1999.
  - (2). Mona Sue Craghead, born June 13, 1940 and married Edward Clark June 20, 1964.
    - (a). Eric Loren Clark, born August 20, 1966.
  - (3). Barbara Jean Craghead, born August 6, 1950.

FLOYD COUNTY VIRGINIA  
The Family of William C. and Jane Tinsley Craghead



Chauncey B. Craghead, Arch and Edna Craghead's second son and was born November 12, 1908 at Pride (now Speedway) W. Va. He grew up in Speedway community and attended school there. When he attended high school, he walked the distance to Athens over rough and mountainous terrain. He married Mildred Mae Pennington, daughter of Lotus Estille Pennington and Carrie Curtis Keatley, on October 27, 1930, at Speedway. Chauncey worked for C.H. Mead Coal Company at East Gulf, W. Va. as a miner until an accident left him disabled. He then attended Concord College and received a B.S. Degree in Education. He taught school in Raleigh and Mercer Counties for 31 years. His teaching experiences include: (Raleigh County) Rhodell, teacher; Amigo, teacher and principal; Kilarney, principal; Odd, principal; (Mercer County) Silver Springs, principal.

Chauncey and Mildred reared three children: Robert Lee, born June 12, 1938, has been an invalid since June 2, 1953; Mona Sue, born June 13, 1940; and Barbara Jean, born August 6, 1950. They have two grandsons, Eric Lorn Clark, son of Mona and Edward Clark, Brian Murphy, son of Barbara and Lawrence Murphy, born October 23, 1973; and one granddaughter, Melanie Mae Murphy, born June 24, 1980.

Chauncey's wife, Mildred, has devoted her life to loving and caring for her children and grandchildren and to the special attention that her son Robert required following his accident.

The Cragheads have made their home at Athens since 1957.

By Barbara Craghead Murphy

FLOYD COUNTY VIRGINIA  
The Family of William C. and Jane Tinsley Craghead

- c. Quincy Hershel Craghead was born November 12, 1908 and died July 13, 1916. Quincy and Chauncey were twins. Hershel is buried at the Pennington Cemetery, Speedway WV, route 20.
  
- d. Otis Opie Craghead was born February 12, 1910 and married Violet Madeline Stover and have three children. Otis lost one of his eyes due to cancer in 1991 and died November 7, 1991.
  - (1). Frances Fay Craghead, married Elliott Meadows and they have four children. Both had died prior to 1991.
    - (a). Marla Kay Meadows
    - (b). Cynthia Meadows
    - (c). Steve Meadows
    - (d). Craig Meadows
  
  - (2). Carol Craghead, married Roger Massey and they had a child.
    - (a). Robin Massey

Carol and Roger wer divorced and Carol married Gene Drennan. Carol and Gene have two children. Carol died prior to 1991.

    - (b). Timmy Drennan
    - (c). daughter Drennan (name not known)
  
  - (3). Danny O. Craghead, married Marty \_\_\_\_\_ and they have one child.
    - (a). daughter Craghead (name not known)
  
- e. Pearly Gay Craghead, born October 12, 1912 and married Eunice W. Copen and they have four children. After Eunice died, Pearly married Orville Duppe. Pearly entered a nursing home in 1989.
  - (1). June Copen, married David Brown and they have two children.
    - (a). David Brown
    - (b). Diane Brown

FLOYD COUNTY VIRGINIA  
The Family of William C. and Jane Tinsley Craghead

- (2). Gilbert Randolph Copen married twice. His first wife was Patty \_\_\_\_\_, and they had twins.
  - (a). Jeff Copen
  - (b). Jerry Copen

Gilbert's second wife was Shirley \_\_\_\_\_, and they have a Daughter.

  - (c). Debra Copen
- (3). Linda Sue Copen married Eldrige Halloway and they have two children.
  - (a). Kevin Halloway
  - (b). Kimberly Halloway
- (4). Sandra Kay Copen (was deceased prior to 1981)
- f. Carlys Craghead, born April 29, 1914 and died February 19, 1915. Carlys is buried at Pennington Cemetery, route 20 at Speedway, WV.
- g. Paul M. Craghead, born March 26, 1918 and married Clarica Robertson and they had two children. Paul died at Beckley West Virginia July 10, 1978 from cancer. Clarica was born September 8, 1920 at Speedway, WV and Died May 25, 2007 at Beckley, WV. She is buried at Athens Cemetery in Athens, WV.
  - (1). Monica Ann Craghead, married Harold Long and they have a daughter.
    - (a). Lisa Long
  - (2). Harry Dean Craghead, married Donna \_\_\_\_\_ and they have three children.
    - (a). Traci Craghead
    - (b). Christopher Craghead
    - (c). Nicholas Craghead



FLOYD COUNTY VIRGINIA  
The Family of William C. and Jane Tinsley Craghead

Bluefield Daily Telegraph May 27, 2007

Clarica Craghead, of Beckley, died Friday, May 25, 2007, in a local hospital after a sudden illness. Clarica was born September 8, 1920 at Speedway, and was the daughter of the late Eugene Robertson and Ada Pennington Robertson. She was a retired educator having taught in Raleigh County Schools for 20 years. She was a graduate of Concord College in Athens. Clarica was a member of First Christian Church of Beckley.

Preceding her in death was her late husband, Paul Craghead, who was also an educator in Raleigh County Schools. She was preceded in death by her sisters, Atha Danieleley, Titannia Robertson and Rhomeleta Barbor, and brothers, Troy Robertson and Nicholas Robertson. She is survived by on brother, Carsal Robertson of Wyandotte, Michigan.

Clarica will live on in the memory of those who held her dear including her children, Monica Long, Husband Harold, and Harry Craghead, wife Donna, both of Beckley; five grandchildren, Lisa Holt, husband Joe, of Charlotte, N.C., Shanna Holzapfel, husband Greg, of Kent, Ohio, Traci Williams, husband Larry, and Christopher Craghead, wife Thelma, all of Beckley, and Nicholas Craghead, wife Kim, of Princeton; and 11 great grandchildren, Jordan and Julian Holt of Charlotte, N.C., Jackson Holzapfel of Kent, Ohio, Meghan, Nathan and Evan Williams, and Todd and Abby Craghead all of Beckley, and Haley Ball, Alli and Carley Craghead of Princeton; and many additional relatives and friends.

Funeral services will be held at 11 a.m. Monday, May 28, 2007, from the Burns Wornal Chapel of Memorial Funeral Directory on Athens Road in Princeton with Pastor Bill Parker officiating. Burial will follow in Athens Cemetery in Athens.

FLOYD COUNTY VIRGINIA  
The Family of William C. and Jane Tinsley Craghead

- F. Alonza C. Craghead (Lonnie), was born September 1888 in WV. He married Ivie Aliff Lilly, widow age 37 October 26, 1926. They received their license at Pearisburg, Va., and their residence was listed as Mercer County, WV.
  
- G. Maude Craghead, born November 14, 1894, married William Caudill and they had a son, Rupert M. Caudill who was killed at the age of 12. Rupert was born October 25, 1935 and died November 23, 1948. Maude entered a nursing home and later died there October 19, 1977.

The following Craghead's, found in WV, could be related to William C. Craghead, but at this time I have not found a connection:

Social Security Records

Jessie Craghead, born September 11, 1889, died May 1965. He lived in New York, but Social Security was issued in WV. (236-05-7172)

Kemp Craghead, born November 27, 1877, died January 1963. Kemp lived in WV and Social Security was issued in WV. (233-07-1737)

Emma Craghead, born 1862, was listed in the 1920 census of Mercer County, WV, Thornhill district. She was listed as a 58 year old mother, born in Virginia and living in the household of Charles W. and Cora Cecil.

FLOYD COUNTY VIRGINIA  
The Family of Joe and Eliza Jane Craghead Eanes

3. Eliza Jane P. Craghead (Jenny) or (Jinnie), born 1859(8?), died 1930, married Joseph William Graves Eanes (1855-1919) December 12, 1875 and they had at least nine children. Jenny was proceeded in death by her husband and then lived with various members of the family prior to her death. Jenny could not read or write and enjoyed having someone read the bible to her. Their marriage license is recorded in Floyd County Courthouse. Jenny was 16 and Joseph was 21 when they were married.
  - A. Leona Eanes, married John W. Conner and they have nine children. Leona was married October 31, 1894. John was 21 at that time. John was the son of William Riley and Mary E. Martin Conner.
    - a. Curtis Conner
    - b. Ezra Conner
    - c. Earlie Conner (was deceased in 1981 or before)
    - d. Opie Conner
    - e. Zine Conner
    - f. Maynard Conner
    - g. Maurice Conner
    - h. Otha Conner
    - i. Lizzy Conner
  - B. James Robert Eanes (1877-1958), married Elizabeth Wade (1885-1963) and they have five children.
    - a. John William Eanes Sr. married Sylvia Ridpath. John died June 19, 2001 at the age of 95. He was born in the Alleghany Springs section of Montgomery County Virginia about 1906. Sylvia died January 6, 1994. John was the owner of the Christiansburg Oldsmobile dealership for over 20 years and served on the town council in Christiansburg.
      - (1). John William Eanes Jr. married Judi Landrum and they have three children.
        - (a). Mark S. Eanes
        - (b). John William Eanes III
        - (c). J. Todd Eanes
      - (2). Ronald Lee Eanes, died as an infant.
      - (3). Grace Eanes, married \_\_\_\_\_ Meads

FLOYD COUNTY VIRGINIA  
The Family of Joe and Eliza Jane Craghead Eanes

- b. Ollie Eanes born February 24, 1908, died December 28, 1996, married Earl Weeks and they have one daughter.
  - (1). Margarette Elizabeth Weeks, married Rev. William P. Shiflett and they have one daughter
    - (a). Sandra Shiflett, married John Lowman
- c. Minnie Eanes, born February 13, 1910, died July 15, 1993, married Gene Wirt and they have six children.
  - (1). Bobby Wirt
  - (2). Lloyd Wirt
  - (3). Edward Wirt
  - (4). Donald Wirt
  - (5). Allen Wirt
  - (6). Barbara Wirt

FLOYD COUNTY VIRGINIA  
The Family of Joe and Eliza Jane Craghead Eanes

- d. Norman Eanes, married \_\_\_\_\_ and they have three daughters.
  - (1). Bonnie Eanes
  - (2). Shirlene Eanes
  - (3). Becky Eanes
  
- e. Eava May Eanes, married Milton Kelly and they did not have any children.
  
- C. Stapey Eanes (was a twin to Flanore and died young).
  
- D. Flanore Eanes, married Ida Wickham. They did not have any children and Flanore died soon after they were married.
  
- E. Lemuel Dano Eanes, born January 1894, July 11, 1914 married Virginia Bell Womack, born April 6, 1899, died March 10, 1995 and they have ten children. Virginia is the daughter of J. L. Womack.
  - a. John Eanes (probably died prior to 1994).
  - b. Charlie Fred Eanes, born about 1922, died October 3, 2000, married September 25, 1943 to Claudia Evelyn Anderson, born about 1923.
    - (1). Lois J. Eanes
    - (2). Don Eanes
    - (3). Freddy Eanes
    - (4). Kyle Eanes
    - (5). Michael Eanes
  
  - c. Mabel Eanes, born abt. 1924 (probably died prior to 1994), married James Lewis Anderson January 17, 1946.
  - d. Joseph Eanes, married Gertrude \_\_\_\_\_
  - e. George William Eanes, born January 12, 1919, died September 1, 1994, and married Dorothy V. Farris. Dorothy died October 18, 2002. They had six children.  
George is buried at Cedar Lawn Memorial Park, Roanoke, VA.
    - (1). Deborah "Debbie" Eanes
    - (2). Lorraine Marcus Eanes, born about 1955, died April 16, 1993, married \_\_\_\_\_ Funk.
    - (3). George Gary Eanes, married Brenda \_\_\_\_\_
    - (4). Marie Eanes, married Fred Cordrey
    - (5). Joan Eanes, married \_\_\_\_\_ Sexton
    - (6). Betty Eanes, married Aubrey Dalton

FLOYD COUNTY VIRGINIA  
The Family of Joe and Eliza Jane Craghead Eanes

Obit (Roanoke Times) Eanes, George William, 74, of Elliston, died Thursday, September 1, 1994, in Montgomery Regional Hospital. He attended Full Gospel Chapel in Floyd and was an Air Force veteran. He was retired owner and founder of 1966 Eanes Body Shop in Christiansburg. He was preceded in death by daughters Debbie Eanes and Lorraine Marcus Funk. Survivors include his wife Dorothy Farris Eanes; one son and daughter-in-law, George Gary and Brenda Eanes, Christiansburg; daughters and sons-in-law, Marie and Fred Cordrey, Charlotte, N.C.; Joan Sexton, Dallas, Texas; Betty and Aubrey Dalton, Christiansburg; 11 grandchildren; five great grandchildren; his mother, Virginia Bell Eanes, Shawsville; brothers Jack Eanes, Salem, Fred Eanes Elliston, Joe Eanes, Westminster, Md.; sisters, Arbritus Bayne, Shawsville, Annabell Smith, Christiansburg, Cora Abbott, Roanoke. Burial in Cedar Lawn Cemetery.

**ANES, Dorothy V.**, passed away at her home, October 18, 2002. She is preceded in death by



her husband, George W. Eanes and two daughters, Deborah Eanes and Marcus Funk, her sisters, Effic Rouse and Blanche Thompson. She is survived by one son, George Gary Eanes and

his wife Brenda; three daughters, Marie Cordrey and husband Fred, Joan Sexton and Betty Dalton and husband Aubrey; grandchildren, Tammy Allen, Tonya DeHart, Tim Cordrey, Maria Eanes, Rosalina Eanes, Raquel Eanes, Jorge Eanes, George Funk, Michael Sexton, Rocky Dalton, and Rodney Dalton; eight great-grandchildren. Funeral services will be held 2 p.m. Monday, October 21, 2002 at the John M. Oakey & Son Salem Funeral Home with the Rev. James Kittinger officiating. Interment will follow at Cedar Lawn Memorial Park. The family will receive friends from 7 to 9 p.m. on Sunday, October 20, 2002. Arrangements by John M. Oakey & Son Salem Funeral Home, 389-5441.

FLOYD COUNTY VIRGINIA  
The Family of Joe and Eliza Jane Craghead Eanes

- f. Willie Eanes (could be George William ?)
  - g. Annabell Eanes, born June 20, 1922, died September 13, 2001, married Alfred Vernon Smith May 9, 1942
  - h. Cora Ella Eanes, born abt. 1926-1933 married Paul Richard Abbott July 16, 1947.  
Cora 2<sup>nd</sup> marriage was to \_\_\_\_\_ Bandy.
  - i. Charles Fred Eanes, born about 1924, died October 3, 2000, married Claudy \_\_\_\_\_.
  - j. Jack Edward Eanes, born abt. 1925, married Dorcas Marie Silcott February 1, 1947,
  - k. Arbutus Romona Eanes, born March 6, 1934, married Milton Donald Bayne August 23, 1954. Arbutus Died July 30, 2002.
- F. Zula Eanes married Charles Madison Keith and they have six children.
- a. Oliver Ray Keith married Beatrice Becklehamer and they have three children.
    - (1). Ruby Elizabeth Keith, married Joseph Wallace.
    - (2). Mildred Marie Keith, married Perry Brown and they have two children.
      - (a). Anita Brown
      - (b). Mark Brown
    - (3). James Lewis Keith was married twice, first to Barbara Burnett and then to Carolyn \_\_\_\_\_.
      - (a). Kathy Keith
  - b. Ollie May Keith, married Raymond T. Wood and they have four children.
    - (1). Edna May Wood (deceased during or prior to 1981)
    - (2). Sylvia Virginia Wood married Kenneth Hodges and they have two children.
      - (a). Kenneth Hodges Jr.
      - (b). Karen Sue Hodges
    - (3). Doris Wood, married Paul Spickard and they have three children.
      - (a). Mark Spickard
      - (b). Vicky Spickard
      - (c). John Spickard



FLOYD COUNTY VIRGINIA  
The Family of Joe and Eliza Jane Craghead Eanes

- (4). Roy Lee Wood, married Clara \_\_\_\_\_ and they have two children.
  - (a). Ginger Wood
  - (b). James Wood
  
- c. Clarence William Keith, married Lula Atkinson and they have two children.
  - (1). Kenneth Keith married Barbara \_\_\_\_\_ from England and they have four children.
    - (a). Byron Keith
    - (b). Lee Ann Keith
    - (c). Cyrilla Keith
    - (d). Sally Keith
  
  - (2). Phillis Ann Keith, married Ray Light and they have a son.
    - (a). Unknown Light
  
- d. Lawrence W. Keith, married Hazel Atkinson and they have six children
  - (1). Pauline Keith (was deceased on or before 1981)
  - (2). Couleen Keith, married twice, first to Willard Wimmer.
    - (a). David Wimmer

Couleen then married Marvin Moore and they have three children.

    - (b). Danny Moore
    - (c). Daryl Moore
    - (d). Marleen Moore
  
  - (3). Geraldeen Keith, married Marvin McMackins and they have four children.
    - (a). Garry McMackins
    - (b). Rebecca McMackins
    - (c). Cindy McMackins
    - (d). Reba McMackins

FLOYD COUNTY VIRGINIA  
The Family of Joe and Eliza Jane Craghead Eanes

- (4). Charles Edward Keith, married Martha Grice and they have three children.
  - (a). Kathy Keith
  - (b). Karen Keith
  - (c). Charles Keith Jr.
  
- (5). Norma Jean Keith, married Russell Hurst and they have four children.
  - (a). Pamela Hurst
  - (b). Russell Hurst Jr.
  - (c). Ricky Hurst
  - (d). Rodney Hurst
  
- (6). Larry Wayne Keith
  
- e. Clara Jane Keith, married Cline Linkenhoker. (was deceased on or before 1981)
  
- f. Grace Alma Keith, married Simon Akers and they have two children.
  - (1). Barbara Jane Akers, married Ronald E. Manning and they have one child.
    - (a). Kristy Michelle Manning
  
  - (2). Bonnie Sue Akers, married Larry N. Angle and they have one child.
    - (a). Amy Neil Angle
  
- G. Mary Eanes, married John Scott and they had a daughter. (deceased on or before 1981)
  - a. Lucille Scott
  
- H. George Willie Eanes, born January 5, 1896, Roanoke Co., VA, married twice, first to Grace Davenport and second December 15, 1936, to Winfred Mary Showalter, born 1915, died November 25, 2000. Winfred is the daughter of Edgar H. and Ida Wells Pfister Showalter. They were married December 15, 1936. George has one daughter. Winfred is buried at Sherwood Memorial Park, Salem, VA. George died September 1979.
  - a. Shirley Fay Eanes, married 1<sup>st</sup> Earl Shipplett, 2<sup>nd</sup> Ricky Jones.
    - (1). Kimberly Shipplett, married Kevin McBroom
    - (2). Scott Jones (Step)

FLOYD COUNTY VIRGINIA  
Thomas Craghead and the Family of Charles & Lou \_\_\_\_\_ Craghead

- I. Euray Eanes married June Craghead
- J. Jad R. Eanes, born September 1881, died July 3, 1882
- 4. Thomas Craghead, born in 1860 and died August 7, 1861 from croup.
- 5. Charles H. Craghead, born December 4, 1861 according to birth records at Floyd County Courthouse. Charles married Laura Amanda Conner, born about 1863. Charles died at a fairly young age. Charles's name appears as Charles Otey Craghead on his marriage application and he was 26 and Laura was 22. Laura is the daughter of Andrew James and Mary Ann Furrow Conner.

A tombstone found at Lick Ridge (Vaughn's Chapel) cemetery lists a C.H. Craghead as being born June 7, 1862 and died August 7, 1890. This may or may not be the same person. Will book F page 187, Floyd Co., VA, dated 1891, lists Charles H. Craghead as leaving on third of his estate to his wife Louisa and two thirds to his mother Sarah Craghead.

- A. Luena G. Craghead, born about 1889
- B. L. Craghead (son), born about 1890 and died of flux July 25, 1890

FLOYD COUNTY VIRGINIA  
The Family of Floyd and Sarah Tolbert Craghead

6. John Robert Floyd Alexander Jackson Craghead, called Floyd, born November 23, 1864. He married Sarah E. Tolbert about 1884 and moved to Wash. Co. Virginia (near Bristol). Sarah (Sally) was the daughter of Austin and Rachel Dixon Tolbert. Austin and Rachel had six children as follows: Sarah Elizabeth, George, John Erah, Lady, Dock and Betty. Floyd and Sally had seven children.

A. Eliza Jane Craghead, born Aug. 30, 1886 and married Garland Talmer Lawrence December 20, 1906 and had nine children. Garry was born in 1884. Eliza died December 12, 1975. Garland (Garry) and Eliza lived at Salem Virginia.

a. Thursey Maloney Lawrence, born September 30, 1907, married Schoolcraft Reynolds, born November 11, 1908 and they had two children. Thursey died at the age of 70, December 21, 1977. Schoolcraft died July 2, 1999. Both lived at Salem Virginia.

(1). James Schoolcraft Reynolds Jr. married Suanne Williams and they have two children.

(a). Tracy Leigh Reynolds married Karl Brockenbrough

(b). Michael Trevor Reynolds married Lynne \_\_\_\_\_ .

(2). Barbara Ann Reynolds married James Donald Hawks

Some time after the death of Thursey, Schoolcraft married Lottie Francisco.

b. Mamie Lawrence, born September 22, 1909, died January 1995, married Bernice Hill and they have three children. Bernice was born February 22, 1909 died February 26, 1982.

(1). Doris Jean Hill married Ralph Hattle and they have three children. Doris died August 2, 1982.

(a). Mark Hattle

(b). Debbie Hattle

(c). Roxanne Hattle

(2). Donald W. Hill, married Patty Ann Harris and they have three children.

(a). Dena Marie Hill

(b). Jeffery W. Hill

(c). Montgomery Hill

FLOYD COUNTY VIRGINIA  
The Family of Floyd and Sarah Tolbert Craghead

- (3). Roger Lee Hill, married Susan Vann
  - (a). Jonathan David Hill married Regina Lee Atkins
  - (b). Christopher Michael Hill married Kathryn Strum
  - (c). Sally Elizabeth Hill married Neil Smiley
  - (d). Amanda Catherine Hill married Bland Newman

FLOYD COUNTY VIRGINIA  
The Family of Floyd and Sarah Tolbert Craghead

- c. Rita Lawrence, born January 16, 1913 and married Sylvanos (Duck) Neighbors. Duck was born June 18, 1912 and died from cancer September 25, 1988. They had one son. Rita died January 4, 1992.
  - (1). Bari Neighbors, married Donna Waggy and have three daughters.
    - (a). Dee Colin Neighbors
    - (b). Sumner Kay Neighbors
    - (c). Sara Jo Neighbors
  
- d. Daisy Lawrence, born about 1914, married Vernon Jones, born about 1910 and they have two children. Vernon died April 17, 1999 at age 90.
  - (1). Linda Jones, married \_\_\_\_\_ Frye
  - (2). Mack Jones (Max)
  
- e. Irene Lawrence married Peter Blackford and they have four children.
  - (1). Barbara Blackford
  - (2). Sandra Blackford
  - (3). Dorothy Blackford
  - (4). Jerry Blackford, died May 3, 1955
  
- f. George W. Lawrence, born July 22, 1921 and married Lalah Price and they have a daughter. G.W. died April 10, 2006.
  - (1). Sheila Lawrence, married John Snead
    - (a). Bryan Snead
  
- g. Gordon Robert Lawrence, born August 23, 1923, died January 7, 1999, married Genorah Altice and they have two children. Genorah died February 16, 1967.
  - (1). Larry D. Lawrence
  - (2). Leah Ann Lawrence, married \_\_\_\_\_ Kendricks  
Gordon later married Mary Cocke
  
- h. Calvin C. Lawrence, born June 11, 1926, Salem, VA, married Edna Burris and they have a son. Calvin died October 3, 2006 and is buried at Sherwood Memorial Park Salem, VA.
  - (1). Ricky Lynn Lawrence
  
- i. Clifton Talmer Lawrence (Talley), married Faye Phlegar and they have a son. Talmer died April 23, 2017. (see page 154.2)
  - (1). Jeff Lawrence                      154.

FLOYD COUNTY VIRGINIA  
The Family of Floyd and Sarah Tolbert Craghead



**LAWRENCE**  
**George W.**

George W. (G.W.) Lawrence, 84, of Salem, went home to be with the Lord on Monday, April 10, 2006. He was born in Montgomery County on July 22, 1921 to the late Garland and Eliza Lawrence. Also preceding him in death were his wife, Lalah Price Lawrence; sisters, Thursey (Cricket) Reynolds, Mamie Hill, Rita Neighbors, and Daisy Jones; and brother, Gordon Lawrence. His surviving family includes his daughter, Sheila Snead and husband, John; grandchildren, Bryan Snead and Teri Griffith and

husband, Tanner; sister, Irene Flowers; brothers, Calvin (J.C.) Lawrence and wife, Edna, and Tallie Lawrence and wife, Faye; and numerous nieces and nephews. The family will receive friends on Tuesday, April 11, 2006 from 2 to 4 and 6 to 8 p.m. at the John M. Oakey & Son Funeral Home in Salem. A graveside service will be held on Wednesday, April 12, 2006 at 11 a.m. in Sherwood Memorial Park in Salem. In lieu of flowers, donations may be made to the Disabled American Veterans Gift Processing Department at P.O. Box 14301 in Cincinnati, Ohio 45250-0301. Online condolences may be made at [www.johnmoakey.com](http://www.johnmoakey.com). The Lawrence family is being served by John M. Oakey & Son Funeral Home in Salem, 389-5441.



FLOYD COUNTY VIRGINIA  
The Family of Floyd and Sarah Tolbert Craghead



LAWRENCE

Clinton T.

June 8, 1928

April 23, 2017

On Sunday, April 23, 2017 God called Clinton T. "Tallie" Lawrence home after a long struggle with diabetes and multiple heart problems.

He was born June 8, 1928 and was the youngest of nine children born to Garland T. and Eliza Craighead Lawrence. His brothers were G.W., Gordon, and Calvin Lawrence; sisters, Thursey Reynolds, Mamie Hill, Rita Neighbors and Daisy Jones all who preceded him.

He leaves behind a sister, Irene Flowers; his wife of 61 years, Faye P. Lawrence; son, Jeffrey W. and his wife, Sherry; grandchildren, Meghann Jones and husband, Zack, Taylor and Cameron Lawrence; great grandchildren, Ryan and Hayley Jones, Kaya Lawrence; nieces and nephews; a special sister-in-law, Joyce Terry.

Tallie retired from G.E. after 34 years of service and was a member of Locust Grove United Methodist Church for over 60 years. He was a founding member of the Fort Lewis Rescue Squad. He loved football especially the Salem Spartans for whom he was on the Chain Gang for over 30 years.

Memorial services will be held by the Rev. Ben Lockhart on Monday, May 1, 2017, 6 p.m. in the evening at Locust Grove United Methodist Church. Visitation will be one hour prior the service.

In lieu of flowers the family requests that donations be made in his memory to Locust Grove United Methodist Church, Bethel Baptist Church Building Fund or the Fort Lewis Rescue Squad.

(see Page 154)

FLOYD COUNTY VIRGINIA  
The Family of Floyd and Sarah Tolbert Craghead

B. Linia Estell Craghead, born April 5, 1882 and died September 12, 1970. Linia married Hugh Mathice Brewer who was born November 24, 1888 and died May 15, 1964. Linia and Hugh had three children.

a. Dolly Brewer married Worley Glover and after his death married Almer Garland Allison. Dolly and Almer have one son. Almer died \_\_\_\_\_, 1993.

(1). Boyce Daniel Allison, married Jo Ann Icenhour and have one son.

(a). Boyce Daniel Allison II

b. Earnest Brewer, married Sue Black and they have one son.

(1). Donald Brewer

c. Landon Brewer married Ruth Smith and they have one daughter.

(1). Mickie Sue Brewer

Landon and Ruth were divorced and Landon later married Ardella Frye and they have two children.

(2). Tracey Brewer

(3). Todd Brewer

C. Gilly Lee Craghead, married Frank Leonard and they have three children.

a. W. T. Leonard married Margaret Odum and they had three children. W. T. died September 12, 1992.

(1). Jerry Coleman Leonard

(2). Patsy Loraine Leonard

(3). William Robert Leonard

b. Jennings Leonard, married Willeta Nash and they have three daughters.

(1). Arvilla Leonard

(2). Regina Leonard

(3). Robin Leonard

c. Billy Leonard, married Louise \_\_\_\_\_ .

155.

FLOYD COUNTY VIRGINIA  
The Family of Floyd and Sarah Tolbert Craghead

- D. Vennie Craghead, born abt. 1889, married Kelly Harshbarger and they have six children.
  - a. Geneva Harshbarger
  - b. Douglas Harshbarger
  - c. Juanita Harshbarger
  - d. June Harshbarger
  - e. Buddie Harshbarger
  - f. Ronnie Harshbarger

156.

FLOYD COUNTY VIRGINIA  
The Family of Floyd and Sarah Tolbert Craghead

- E. Effie May Craghead, born abt. 1903, married James S. Clark and they have five children.
- a. Donald Robert Clark, married Willa May Martin and they have a son. Donald and Willa were later divorced.
    - (1). Donald Robert Clark Jr.
  - b. Howard Clifton Clark, married Pauline Mays and they have three children.
    - (1). Deborah Kay Clark
    - (2). Kristenia Lynn Clark
    - (3). Howard Clifton Clark
  - c. Norvella Marie Clark, married Clifford Kenny Rice and they have two children.
    - (1). Gary Clifford Rice, married Karen Brown and they have two children.
      - (a). Jill Rice
      - (b). Lance Rice
    - (2). Connie Rice, married \_\_\_\_\_ Duncan and they have two children.
      - (a). Scott Duncan
      - (b). Chad Duncan
  - d. Jimmy Clark, married Mary Ann Clabria and they have two children.
    - (1). James Lynn Clark
    - (2). Cichelle Eilane Clark
  - e. Joan Clark, married James Hicks and they adopted a child.
    - (1). Michael Lynn Hicks
- F. Blanch Alice (Bertie) Craghead, born February 1896 in Washington Co., VA, married James Shelly and they have five children.  
Blanch later married \_\_\_\_\_ Peters.
- a. Bernie Shelly
  - b. Robert Shelly
  - c. Pearl Shelly (has a son Bobby Branson)
  - d. Calvin Shelly

e. Helen Shelly 157.

FLOYD COUNTY VIRGINIA  
The Family of Floyd and Sarah Tolbert Craghead

G. William Garnet Talmer Craghead, born August 1907, married Estell Smith and they had four children. Estell was born May 15, 1905 and died February 28, 1994.

a. Allen Tunny Craghead, married Joann Fortner and they had one daughter. Joann was born December 22, 1932 and died february 1982 at age 49. Allen later married Jane Woodward.

(1). Cindy Craghead

Obit – Craighead, Joann F. Bristol Va.

Mrs Joann Fortner Craighead age 49, of 95 Spring Valley Road, Bristol, died 8:30 a.m. Wednesday at Memorial Hall. She was formerly of Salem, a member at the First Christian Church. Surviving are her husband Allen Craighead, daughter, Cindy Craighead of the home, four brothers, Elmo Fortner, Kingsport; George W. Fortner, William E. Fortner, Wesley D. Fortner, all of Bristol; four sisters, Mrs Peggy Wider, Mrs Betty Miller, Mrs Mary Ellen Barr, Mrs Shirley Dixon, all of Bristol. Funeral services will be held 2:00 p.m. Friday at Akard Funeral Chapel Bristol. Burial will be in Forest Hills Memory Garden.

b. Peggy Craghead, married Bobbie Haire and they have two daughters.

- (1). Candice (Candy) Haire
- (2). Wendy Haire

c. Kay Craghead, married Martha Ann Baker and they have one son.

(1). Kippy Craghead

Kay later married Martha Ann Hearld and they have a daughter.

(2). Ann Nichole Craghead

d. Gloria Darlene Craghead, married Richard D. Oliver and they have two children.

- (1). Bart D. Oliver
- (2). Bret Oliver

FLOYD COUNTY VIRGINIA  
The Family of Lucy Mary Elizabeth Craghead

7. Lucy Mary Elizabeth Adeline Craghead

Lucy was born March 15, 1865 according to Floyd County records. No other information is known about Lucy at this time. She may have died young.

8. The Family of Joseph David Stapleton and Matilda Ellen Whitlock

Due to the size of their family I will place them at the end of this section.

FLOYD COUNTY VIRGINIA  
The Family of Giles and Emma Overton Craghead

9. Giles Elishia Payne Craghead, born February 10, 1868 and married Emma C. Overton from Pittsylvania County Virginia. Emma was born July 27, 1870 and is the daughter of William and Susan (Eanes) Overton. Giles died June 4, 1934 and Emma died March 2, 1962. They are buried at Huffville Methodist Church Cemetery. Giles and Emma had five children. Giles is shown in Floyd County Records as marrying Mary C. Martin May 3 or 4, 1893. Mary is the daughter of John and Sarah Martin. Emma Married L.H. (Horace)Whitenack April 16, 1938 after Giles died. Emma was 67 and L.H. was 78 at he time of their marriage. Horace is buried at Wilson Cemetery (no stone) and was also married to Dora Shanks and Lorena Vest.
  - A. Ib Craghead, born February 4, 1901 and married Clair Augustus Lambert July 13, 1950. Ib has a step son David. Clair was born June 5, 1902 and died February 8, 1964. Ib died January 11, 1991 at her home in Lochgelly West Virginia. She is buried next to her husband at Huffville Methodist Church Cemetery in Floyd county Virginia. Ib was single and Clair was widowed when they were married. Clair was born in PA.
    - a. David C. Lambert  
Obit, Roanoke Times  
Lambert, I.B.- Ib Craighead Lambert, 89 formerly of Pilot, died Friday at her home in Lochgelly W. Va. Surviving are her stepson, David C. Lambert of Killeen, Texas; three stepgrandchildren, two sisters, Lena Hudnall of Troutville; and Ruth Jones of Christiansburg; several nieces and nephews including Frances Pemberton and Betty Pemberton, both of Lochgelly. Interment will be in the Huffville Church Cemetery.
  - B. L. Z. Craghead, born January 14, 1903 and died September \_\_, 1904
  - C. Thomas Theodor (Ted) Craghead, born February 25, 1905, married Virginia Shank March 8, 1928. Ted and Virginia had five children. Ted died March 14, 1987 at the age of 82. He is buried at Huffville Methodist Church cemetery, Floyd Co., VA.
    - a. Thomas Craghead, married Zitta Baker, they have two children, and live in North Carolina.
      - (1). Laura Craghead
      - (2). Sally Ann Craghead
    - b. William Donnie Craghead married Ruby Pike and they have five children and live a Falling Water, West Virginia.
      - (1). Donnie Craghead
      - (2). Dian Craghead
      - (3). \_\_\_\_\_ Craghead
      - (4). \_\_\_\_\_ Craghead
      - (5). \_\_\_\_\_ Craghead



160.  
FLOYD COUNTY VIRGINIA  
The Family of Giles and Emma Overton Craghead



Photo taken May 17, 2005 at Huffville Methodist Church Cemetery, Floyd Co., Virginia.

FLOYD COUNTY VIRGINIA  
The Family of Giles and Emma Overton Craghead

- b. George Craghead, married Sis Woolfred and they have two children and live in Mount Hope, West Virginia.
  - (1). David Craghead
  - (2). Pam Craghead
  
- c. Betty Craghead, married John Pemberton and they have five children.
  - (1). Ricky Pemberton
  - (2). Willy Pemberton
  - (3). Bill Pemberton
  - (4). Richard Pemberton
  - (5). Thelma Pemberton
  
- d. Shirley Craghead, married \_\_\_\_\_ Turner and live at Hagerstown, Md.

Obit-Roanoke Times

Thomas Theodore (Ted) Craighead, age 82 died Saturday in a Beckley, WV. hospital, he was a native of Floyd County, Va. Surviving are two daughters, Betty Pemberton, Lochgelly, WV.; Shirley Turner, Hagerstown, MD.; three sons, William Craighead, Falling Waters, WV.; George Craighead, Mt. Hope, WV.; Thomas Craighead, North Carolina; 22 grandchildren, 20 great-grandchildren and 2 great-great-grandchildren, three sisters, IIB. Lambert, Lochgelly, WV.; Ruth Jones, Christiansburg; Lena Hudnall, Troutville. Burial will be in the Huffville Methodist Church Cemetery.

- D. Lenna Maude Craghead, born February 6, 1908, married George B. Hudnall and have four children. They live at Troutville, Virginia. Lenna died November 24, 1996.
  - a. Georgianna Hudnall, married Marion Long and they have two children.
    - (1). Mark Long
    - (2). Christopher Long
  
  - b. Dorothy Hudnall, married Barry Davis (Divers) and they have a son.
    - (1). Dwayne Davis (Divers)

## FLOYD COUNTY VIRGINIA

## The Family of Giles and Emma Overton Craghead

- c. Marie (Molly) Hudnall, married Archie Minton and have three children.

- (1). \_\_\_\_\_ Minton  
 (2). \_\_\_\_\_ Minton  
 (3). \_\_\_\_\_ Minton

- d. Richard Hudnall married Susan \_\_\_\_\_.

## Obit-Roanoke Times

Hudnall, Lena Maude Craghead, 88 of Troutville died Sunday, November 24, 1996. She was preceded in death by her husband George B. Hudnall, and was retired from Maid Bess Corporation in Salem. She is survived by one son and daughter-in-law, Richard and Susan Hudnall, Troutville; three daughters and two sons-in-law, Georgianna Long, Roanoke, Molly and F.P. Murray Jr., Roanoke, Dorthy and Barry Divers, Troutville; one sister Ruth Craghead Jones, Christiansburg; eight grandchildren; eight great-grandchildren; a number of nieces and nephews. Burial will be in the Haymakertown Cemetery.

- E. Ruth Virginia Craghead, born September 10, 1910, married Alfred Ray Jones February 28, 1931. They have two sons and live at Christiansburg Virginia. Ray was born in 1910.

- a. Billy Jones  
 b. Jack Jones

## Obit-Roanoke Times.

Jones, Ruth Craghead, 88 formerly of the Terry's Fork area of Floyd County went to be with the Lord Tuesday, August 17, 1999 at Heritage Hall Nursing Home, Blacksburg. She was predeceased by her husband, Alfred R. Jones, and son, Jack Jones. Surviving are a daughter-in-law, Mildred H. Jones of Christiansburg; a granddaughter, Debra Coleman of Christiansburg; a grandson, Randy Jones and wife, Kim of Wytheville. Also several nieces and nephews. Interment will be in the Huffville Methodist Church Cemetery.

## The Family of Nettie Ann Craghead

10. Nettie Ann Craghead, born May 10, 1870 in the Locust Grove Township of Floyd County, Virginia, and died when she was about 19 years old. Nettie died April 18, 1890 of a spinal disease.

FLOYD COUNTY VIRGINIA  
The Family of Lewis and Odell Craghead Vest

11. Odell Craghead, born May 6, 1872 and married Lewis Lemon (Jeff) Vest December 1, 1892. Jeff was born December 6, 1864 and died January 6, 1956. Odell died May 27, 1964. Jeff was the son of Peter C.M. Vest and Rosabell Poff . Odell and Jeff had three children. Jeff is thought to have worked at the arsnic mines. They are buried at Huffville Methodist Church Cemetery, Floyd Co., VA.
  - A. Callie Maude Vest, married Posie Lester Sisson December 29, 1912 and they have four children. Maude was born October 15, 1893, died December 29, 1945. Posie was born April 15, 1889 and died February 24, 1959. They are buried at Huffville cemetery.
    - a. Garth Sisson, born December 9, 1912, died September 28, 1981, married Thelma Wimmer, born October 10, 1912, and they have a son.
      - (1). Wesley Sisson, born March 1954, married Faye Underwood.
    - b. Gladys Sisson, born August 5, 1915 married Basil Austin, born March 22, 1913 and they have a son.
      - (1). Randall Austin, born August 16, 1953, married Lynette David
    - c. Sebert Sisson, born June 18, 1917, married Ruth Murill Sutphen and they have two daughters.
      - (1). Mary Jo Sisson, married May 31, 1980 to Dr. Robert Sylder Vaughn.
      - (2). Martha Ann Sisson
    - d. Pauline Sisson, born January 15, 1919, died December 7, 1978, married Quin Ivan Hatcher and they had five children.
      - (1). Larry Nelson Hatcher, born March 15, 1951, married July 10, 1976 to Irene Leona Humphrey. Larry later married Barbara Moon.
      - (2). Infant Hatcher, twin daughter, born and died March 15, 1951
      - (3). Neil Bruce Hatcher, born January 1953, married Debra Ann Turnipseed.
      - (4). Rheba Ellen Hatcher, born March 11, 1955, married Melvin Wayne Goff, son of Ray and Bonnie Conner Goff. Wayne was born June 16, 1956.  
+ Kristin Rae Goff
      - (5). Norma Jean Hatcher, born January 24, 1957.

163.

FLOYD COUNTY VIRGINIA  
The Family of Lewis and Odell Craghead Vest



Loacated in the Vaughn's Chapel Methodist Church Cemetery, Lickridge, Floyd Co., VA

163.0.1  
FLOYD COUNTY VIRGINIA  
The Family of Lewis and Odell Craghead Vest



Located in Vaughn's Chapel Methodist Church Cemetery, Lickridge, Floyd Co., VA



FLOYD COUNTY VIRGINIA  
The Family of Lewis and Odell Craghead Vest



Located at Vaughn's Chapel Methodist Church Cemetery, Lickridge, Floyd Co., VA



FLOYD COUNTY VIRGINIA  
The Family of Lewis and Odell Craghead Vest

- B. Robert P. Vest, born May 2, 1896, died March 23, 1980, married Livie Angle, born February 20, 1901 and they have four children.
  - a. Robert P. Vest Jr., born May 24, 1929, married Ruby Fayet, born October 23, 1937, and they have two children.
    - (1). Pattie Vest, born December 9, 1962
    - (2). Kelly Vest, born January 19, 1966
  - b. Winnie Mae Vest, born July 26, 1931, married William D. Campbell, born October 21, 1928, and they have a son.
    - (1). Michael Campbell
  - c. Lewis L. Vest, born September 27, 1934, married Anna Mae States, born August 1935.

FLOYD COUNTY VIRGINIA  
The Family of Lewis and Odell Craghead Vest

- d. Kermit L. Vest, born July 8, 1943, married Patty Lemon, born August 9, 1941 and they have two children.
  - (1). Kimberly Vest, born October 2, 1967
  - (2). Christopher Lee Vest, born March 31, 1971
  
- C. Clarence Vest, born May 22, 1899, died June 10, 1951 and married Lala Vest, born November 10, 1900, died January 17, 1974. Lala was the daughter of Henry Letcher and Ella King Vest. Ella was the daughter of Ruben and Martha Ridgeway King.
  - a. Claris Avalean Vest, born March 3, 1923 and died March 4, 1923
  
  - b. Cigile Irene Vest, born May 18, 1930 and married Lee Roy Martin, born October 3, 1927 and have a son and daughter.
    - (1). Lee Rob (Roy) Martin Jr., born September 18, 1951
    - (2). Ann Jeanette Martin, born July 1, 1953
  
  - c. Ethel Frances Vest, born January 5, 1935 and married Curtis Peters, born September 17, 1929 and they have two daughters. Curtis died August 30, 1980.
    - (1). Frances Arlene Peters, born January 21, 1957
    - (2). Carol Elaine Peters, born August 25, 1961

Ethel was married a second time to Harold Roger Sheets May 17, 1986.

Obit in the Floyd Press dated June 4, 1964

Mrs. Odell Craighead Vest, 92 of 142 Princeton Circle, N.E. Roanoke, died Wednesday at a Roanoke hospital. She was the wife of the late L.L. Vest. Surviving is a son, R. P. Vest, Roanoke.

Funeral was Saturday at Havan's Chapel, Terry's Fork, with burial in Huffville Church Cemetery.

FLOYD COUNTY VIRGINIA  
The Family of Milburn and Vennie Craghead Whitenack

12. Arena Lydia Luvenia (Vennie) Craghead, born August 4, 1876 and married Joseph Milburn Whitenack November 10, 1892. Milburn was born January 16, 1871 and died February 18, 1960. He was the son of William Henry Whitenack and Sarah J. Clower. Vennie and Milburn had three children. Vennie died September 4, 1911. Milburn was Postmaster of Arsenic, Va. from January 17, 1903 till October 15, 1904. He was also Justice of the Peace.

A. Sadie Whitenack died young and never married.

B. Curtis Whitenack, married Myrtle Poage and they have two children.

a. Louise Whitenack, married William Miles and they have three children.

(1). Debbie Miles

(2). Steve Miles

(3). Tim Miles

b. Leo Whitenack, married Sue Castle and they have twin boys.

(1). Leo Whitenack Jr.

(2). Lynn Whitenack

C. Audrey Whitenack, married Shirley Eanes and they have two sons

a. William Eanes, married Fay Kidwell and they have three children.

(1). Kim Eanes

(2). Dawna Eanes

(3). Billy Joe Eanes

b. Raymond Eanes married Nancy Pruner and they do not have any children.  
Raymond is deceased.

After Vennie died, Milburn married Callie C. Craghead and they had two children. Callie was born May 10, 1883 and died June 5, 1960. Milburn is buried at Vaughn's Chapel Cemetery between both wives.

D. Minnie Whitenack, married Vaughn Conner and they did not have any children.  
Vaughn died and Minnie later married Garlie Lawson.

E. Joseph Marshall Whitenack, married Sallie Eanes and they had two children.

a. Cathy Whitenack

b. Becky Whitenack



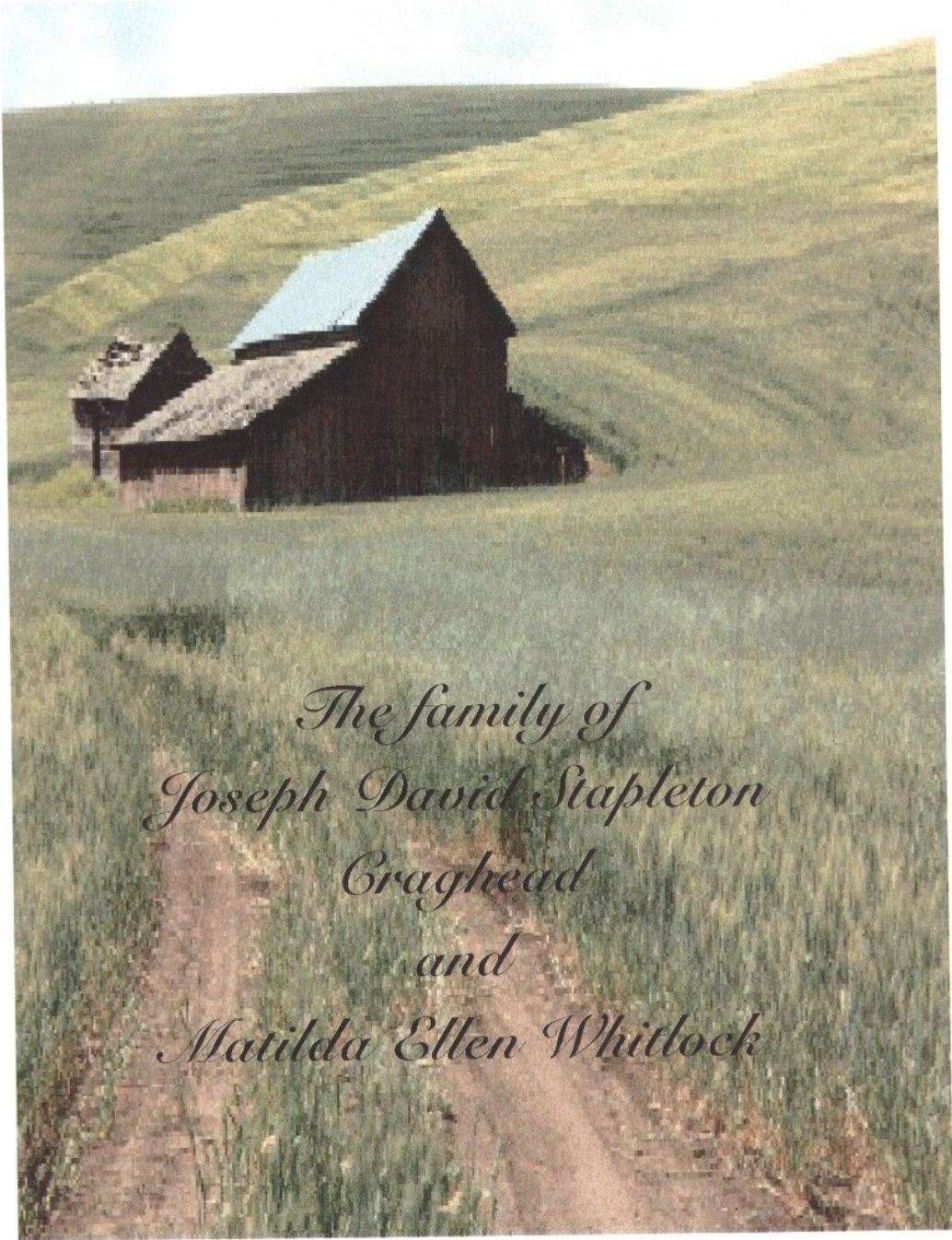

*The family of  
Joseph David Stapleton  
Craghead  
and  
Matilda Ellen Whitlock*

FLOYD COUNTY VIRGINIA  
The Family of Stape and Ellen Whitlock Craghead

8. Joseph David Stapleton Craghead, born in Floyd County, Virginia March 20, 1866 and died November 18, 1952. He and his brother Giles purchased a farm on Griffies Creek, in Floyd County. Stape later purchased Gile's part of the farm and it was here that Stape and Ellen raised their family. Ellen was the daughter of Jonathan and Elizabeth Gardner Whitlock. Stape and Ellen were married July 18, 1894 and is recorded in Montgomery County Virginia.

Matilda Ellen Whitlock, born May 13, 1866 and died March 21, 1937. Stape and Ellen are buried at Huffville Methodist Church Cemetery in Floyd County, Virginia. After Ellen's death, Stape kept his farm for awhile, but sold it and spent most of his latter years visiting at the homes of his children and friends and relatives. Stape usually always entertained when he came to visit, that is if he spent the night. He sang after he went to sleep, usually he sang a hymn, but never sang when he was awake except maybe at church. He was always active and was either working or on the go most of his life. He chewed tobacco for many years, but quit when he went into the hospital to have his big toe removed (he was diabetic). When he was asked why he quit, he said he was not going to have those pretty nurses carrying out a nasty spittoon. Ellen must have been pretty heavy as I heard one of the relatives say that "when she steps on the side of a wagon to get into it, she sure did make it lean". Ellen's mother Elizabeth was a widow and living with them when the census of 1900 was taken. Stape and Ellen had six children, three boys and three girls.

THE WHITLOCK FAMILY

The Whitlock family is of Irish decent and lived in Halifax County, Virginia before moving to Patrick County. Henry Wilburn Whitlock was a farmer in Halifax County; after his death, the widow and children came to Patrick County about 1815 and settled near the old Jane's Cannady Mill in the northern part of the county. The children were in part:

1. Henry A. Whitlock
2. Zegbedee Whitlock
3. Riley Whitlock
4. Richard Whitlock
5. Thomas Whitlock

Henry A. Whitlock was born about 1805 and married M. Elizabeth Graham, 1827, daughter of Jonathan and Polly Shelor Graham (Mary Polly Shelor was the daughter of Lawrence Shelor, who emigrated from Germany), who made their home on Little River. Jonathan was a blacksmith by trade. (See page 169 for additional details) Henry and Elizabeth had the following children:

FLOYD COUNTY VIRGINIA  
The Family of Stape and Ellen Whitlock Craghead

- A. Jonathan S. Whitlock Sr., born about 1828, married Elizabeth Gardner and had eight children. Jonathan and Elizabeth were married March 12, 1851. Elizabeth was born 1828-1833 and died in 1929. Jonathan was a blacksmith by trade.
- a. Leroy Callus Whitlock, born October 6, 1853 and died 1897. He is buried at Zion Lutheran Church cemetery. Leroy married Leticia C. Gardner May 11, 1873. Leticia was born in 1857 and died in 1957.
  - b. Ferdinand Whitlock, born 1857 and married May 28, 1889 to Cora Barnett, born 1867. Cora was the daughter of Robert and M. E. Barnett.
  - c. Phillip Whitlock, born December 20, 1858 and died July 4, 1929 Phillip left a widow and they had no children. Service was conducted at Stonewall Methodist Church. He was buried in the Whitlock Cemetery. Suvivors were Shelborn and Ellen.
  - d. James Waitman Whitlock, born April 9, 1868.
  - e. Jonathan Shelborn Whitlock Jr., born December 4, 1863 and died May 27, 1944. He married Ida V. Atkinson, born May 26, 1871 and died November 26, 1926. Buried at Piedmont Cemetery. At this time I do not know the total number of children they had.
    - (a). Nora Whitlock, born January 31, 1889 and died January 7, 1928) and married married John Sowder, born January 31, 1883 and died April 8, 1962. They married December 23, 1907.
      - (1). Cullen Lee Sowder
    - (b). Dennis Ralph Whitlock, born was born 1907 in Montgomery Co and was married September 6, 1929 to Blake Hall, born 1910 in Montgomery Co. VA. Blake was the daughter of Joseph Hall and Nellie Boone. Dennis died September 29, 2008. Blake died Nov. 4, 2014. (see obit 168.3)
      - (1). Evelyn Whitlock married Julius Sission
      - (2). Mary Alice Whitlock, married Leonard Firebaugh.
      - (3). Nellie Jo Whitlock, married Fred St.Clair
      - (4). Dennis. Roger Whitlock married Janet Unknown, Roger died Jan. 8, 2016 at age 81.
        - + Denise Whitlock Duke.
  - f. Matilda Ellen Whitlock, born May 13, 1866 and married J.D.S. Craghead
  - g. Noah B. Whitlock, born July 4, 1870 and married Lillie Dickerson July 25, 1911.



FLOYD COUNTY VIRGINIA  
The Family of Stape and Ellen Whitlock Craghead

- B. Alvin Whitlock
- C. Isaac Whitlock, born November 1833, married Elizabeth A. Wickham May 4, 1865.
  - a. Joseph C. Whitlock, born 1873 married November 20, 1896 to Linnie Willis, born 1874. Linnie is the daughter of J.M. and Mary Willis.
- D. Mahlon Whitlock
- E. Elinus Whitlock
- F. Hyatt Whitlock
- G. George Whitlock
- H. Mary Whitlock

Whitlock's in the Civil War

Isaac Whitlock: Co. B. 54<sup>th</sup> enlisted on April 6, 1862 at Richmond, Va. He deserted August 3, 1863 at Charleston, TN.

Joseph H. Whitlock: Co. B. 54<sup>th</sup> enlisted April 6, 1862 at Richmond, Va. Died of disease at home in Floyd County on October 1, 1863.

George Washington Whitlock: Co. B. 54<sup>th</sup> enlisted on September 16, 1861 at Floyd Court House. Wounded in action per post war record. Born May 15, 1842 and died December 14, 1895. Buried in Whitlock cemetery located at routes 221 and 612.



Photo appeared in the Roanoke Times October 6, 2013

FLOYD COUNTY VIRGINIA  
The Family of Stape and Ellen Whitlock Craghead

---



**WHITLOCK**  
Dennis R.

Dennis R. Whitlock, 101, of Shawsville, Va., passed away Monday, September 29, 2008. He was preceded in death by a daughter, Evelyn W. Sisson and her husband, Julius; and a daughter-in-law, Janet W. Whitlock. He is survived by his wife of 79 years, Blake Hall Whitlock; a son, D. Roger Whitlock, of Woodbury, Tenn.; two daughters, Mary Alice and husband, Leonard Firebaugh, of Roanoke, and Nellie Jo and husband, Fred St. Clair, of Morristown, Tenn.; eight grandchildren; 18 great-grandchildren; and three great-

great-grandchildren. Dennis was a skilled wood craftsman and his furniture pieces grace homes throughout several states. He was a member of Crockett Springs United Methodist Church. The family would like to express their appreciation to the staff of Richfield Retirement Community Center for their care and compassion shown. The family will receive friends from 5 until 8 p.m. on Wednesday, October 1, 2008, at the Horne Funeral Home. Funeral services will be conducted 2 p.m. Thursday, October 2, 2008, in the Horne Funeral Chapel in Christiansburg with the Rev. Emory Tarpley and the Rev. Terry Ross officiating. Interment will follow in Piedmont Cemetery. Memorial contributions may be made to Piedmont Cemetery, c/o Drema Foster, 3381 Alleghany Spring Road, Shawsville, Va. 24162. The Whitlock family is being served by Horne Funeral Service, Christiansburg, Va., 540-382-2612. Online condolences may be sent to [www.hornefuneralservice.com](http://www.hornefuneralservice.com).

FLOYD COUNTY VIRGINIA  
The Family of Stape and Ellen Whitlock Craghead



**WHITLOCK**  
**Blake Hall**

Blake Hall Whitlock, 105, of Shawsville, went home to be with her Lord on Tuesday, November 4, 2014, from the Pheasant Ridge Nursing Center in Roanoke.

Blake was a devoted wife, mother, grandmother, great-grandmother, and great-great-grandmother. Preceding her in death were her husband, Dennis R. Whitlock; daughter, Evelyn W. Sisson and her husband, Julius; daughter-in-law, Janet W. Whitlock; and a great-great-granddaughter, Cameron Blake Firebaugh.

Blake is survived by her son, D. Roger Whitlock of Woodbury, Tenn; two daughters, Mary Alice Firebaugh and her husband, Leonard of Roanoke, Va., and Nellie Jo St.Clair and her husband, Fred of Morristown, Tenn; eight grandchildren; 19 great-grandchildren; and seven great-great-grandchildren.

Blake retired as manager of Shawsville Schools Cafeteria after 18 years of employment. She is remembered by her students for her homemade rolls and peanut butter pinwheel candy. Prior to her illness, she was an active member of the Crockett Springs United Methodist Church.

The family would like to express their gratitude to the staff at Richfield Retirement Community and to Pheasant Ridge Nursing Center for their devotion, genuine concern and gentle competence that brought dignity, comfort and love to her during her declining years and even in death.

The family will receive friends from 5 to 8 p.m. on Thursday, November 6, 2014 at Horne Funeral Home. The Funeral Service will be held 2 p.m. on Friday, November 7, 2014, in the Horne Funeral Home Chapel, with the Rev. Emory Tarpley officiating. Interment will follow in Piedmont Cemetery, Shawsville.

In lieu of flowers, the family requests memorials to Piedmont Cemetery, c/o Dreama Foster, 3381 Alleghany Springs Road, Shawsville, VA 24162, or to Gentle Shepherd Hospice Charities, 6045 Peters Creek Road, Roanoke, VA 24019. Online condolences may be left by visiting [www.hornefuneralservice.com](http://www.hornefuneralservice.com).

**HORNE**   
Since 1870 • 540-382-2612  
1300 N. Franklin St., Christiansburg, VA

(see page 168)

FLOYD COUNTY VIRGINIA  
The Family of Stape and Ellen Whitlock Craghead



(see page 168)

Dennis Roger Whitlock, 81, born January 30, 1934, died January 8, 2016 at his home He was a native of Christianburg, VA.

He is survived by his daughter, Denise Whitlock Duke of Bradyville; Grandchildren, Konner & Kolby Duke of Bradeyville; Sisters, Nellie Jo & Fred St. Clair of Morristown, TN. And Mary Alice & Leonard Firebaugh Roanoke, VA.

H was preceded in death by his parents Dennis Ralph Whitlock and Blake Hall Whitlock; his wife Janet Whitlock and his sister Evelyn Sisson.

Mr Whitlock owned a screen enclosure company for 28 years in Florida, and drove a bus in Cannon Co. for over 20 years, and also owned Hwy. 53 Market. A member of the Methodist Church, he was a veteran of the US Navy.

Funeral services will be 2 pm Sunday January 10, 2016 in the Chapel of Woodbury Funeral Home with Bro. Greg Mitchell and Bro. John Sadler officiating. Interment will be at Midway Cemetery. Visitation with the family will be 4 pm to 8 pm Saturday January 9, 2016 and Sunday from 11 am until time of services. In lieu of flowers, donations may be made to the Mooretown Volunteer Fire Department.



FLOYD COUNTY VIRGINIA  
The Family of Stape and Ellen Whitlock Craghead

IN MEMORIAM (Obit)

“I go to prepare a place for you. And if I go and prepare a place for you I will come again and receive you unto myself; that where I am there ye may be also.” John 14:2-3

God called and on March 21, 1937, as Sunday dawned in the Eastern horizon, the soul of Mrs. Ellen Whitlock Craghead of Pilot, took flight heavenward.

Choosing to live her life of 70 years wholesomely and happily; her mind concentrated on higher powers than earthly accomplishments she honorably achieved the goal of righteousness.

To her husband she was most devoted and loyal; to her children a living monument of goodness, love and truth, and to her friends glorious symbol of sincerity.

Her character, like the mighty rolling mountains among which she dwelled, possessed strength from our Lord. The purity of her heart; the graciousness of her manner shall forever be in our memories.

“I have glorified thee on the earth. I have finished the work which thou gavest me to do” John 17:4. Probably written by her daughter Ollie Whitenack.

Shelors and Grahams that are related to the Whitlocks

Daniel Shelor's (1750 – 1830) father was Lawrence Shelor, born in Germany. Lawrence came to America, with his first wife and one son about 25 years before the American Revolutionary War (about 1753). They first settled in Maryland or Pennsylvania according to tradition, before moving to Virginia. Lawrence later married an American lady (Mary\_\_\_\_\_). He and Mary had five children. The son by Lawrence and his first wife and one daughter stayed in Maryland or Pennsylvania. The daughter is thought to have married a Delaplaine. Mary (Polly) Shelor, married Jonathan Graham, son of Jacob Graham and they had twelve children. (Ref. Floyd Co., A History of it's People and Places, by Dr. Amos D. Wood.)

Jacob Graham, born November 21, 1801 in Montgomery County

He was married January 23, 1823 in Franklin County

He died April 20, 1876 in Montgomery County

Jacob's parents were Jonathan and Mary Shelor Graham

Lawrence Shelor's first wife's name may be Margaretta and did arrive in America and was in Burks Co. Pa.

There are two known Mary Shelors. Mary Shelor was born about 1795 and is the daughter of Daniel Shelor and Mary Wickham. The second is Mary Shelor, the daughter of Lawrence and Mary Beatty Shelor, born (1781-1784).

FLOYD COUNTY VIRGINIA  
The Family of Stape and Ellen Whitlock Craghead

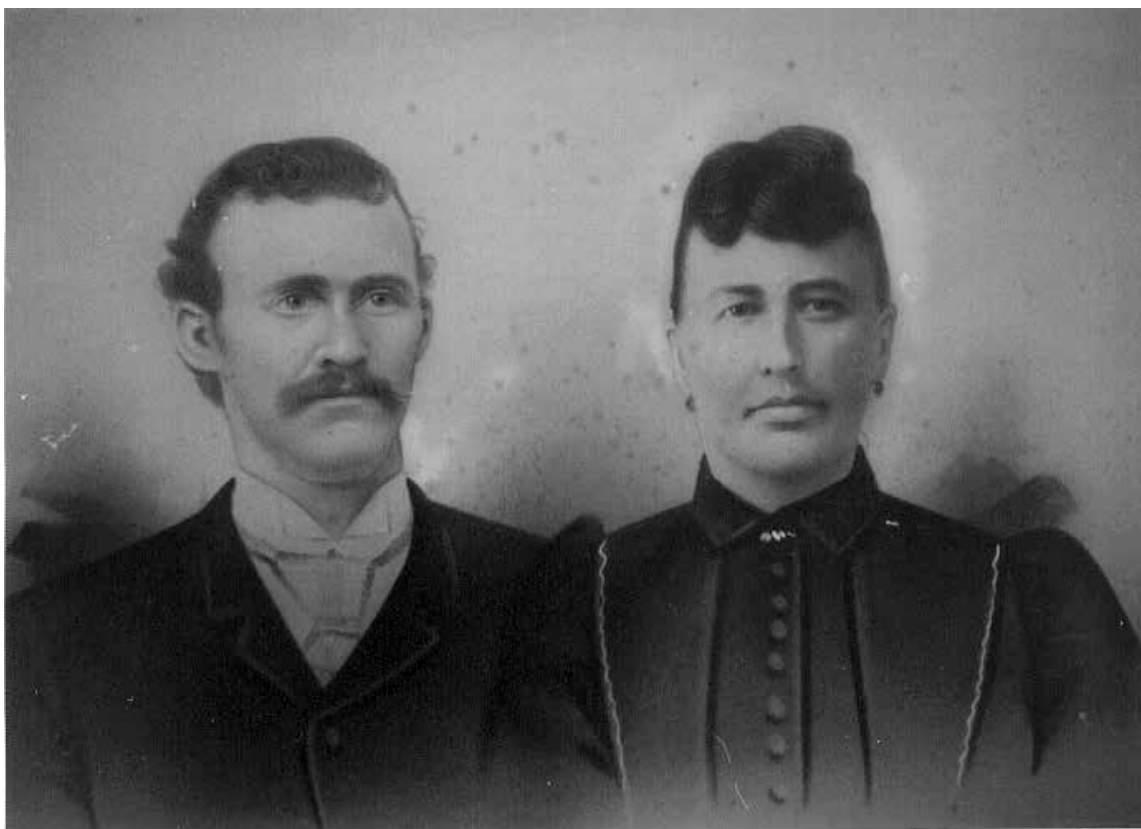

JOSEPH DAVID STAPLETON & MATILDA ELLEN WHITLOCK CRAGHEAD

Photo was taken in 1898

FLOYD COUNTY VIRGINIA  
The Family of Stape and Ellen Whitlock Craghead



Photo taken May 17, 2005 at Huffville Methodist Church cemetery, Floyd Co., VA



FLOYD COUNTY VIRGINIA  
The Family of Stape and Ellen Whitlock Craghead



THE FAMILY OF STAPE AND ELLEN WHITLOCK CRAGHEAD

Rear (left to right): Ellet, Tannie and Eldredge  
Front (left to right): Ollie, Stape, India, Ellen and Maye

# MARRIAGE LICENSE

Virginia, Montgomery County to wit:

To any Person Licensed to Celebrate Marriages:

You are hereby authorized to join together in the Holy State of Matrimony, according to the rites and ceremonies of your Church, or religious denomination, and the laws of the Commonwealth of Virginia,

Joseph A. Craighoad  
and Mateda E. Whitlock

Given under my hand, as Clerk of the County Court of Montgomery this 16<sup>th</sup> day of July 1894  
Guy F. Barrett Clerk

CERTIFICATE TO OBTAIN A MARRIAGE LICENSE,  
TO BE ANNEXED TO THE LICENSE REQUIRED BY SECTION 2228 OF THE CODE OF VIRGINIA.

|                                                                          |                                                         |
|--------------------------------------------------------------------------|---------------------------------------------------------|
| Time of Marriage, 18 July 1894                                           | Place of Husband's Birth, Floyd Co Va                   |
| Place of Marriage, Montgomery Co                                         | Place of Wife's Birth, do                               |
| Full Names of Parties Married, Joseph A. Craighoad<br>Mateda E. Whitlock | Place of Husband's Residence, do                        |
| Color, white                                                             | Place of Wife's Residence, Montgomery Co Va             |
| Age of Husband, 27 years                                                 | Names of Husband's Parents, Jas. R. & D. E. Craighoad   |
| Age of Wife, 28 do                                                       | Names of Wife's Parents, Jonathan & Elizabeth Whitlocks |
| Condition of Husband (widowed or single), Single                         | Occupation of Husband, Farmer                           |
| Condition of Wife (widowed or single), do                                |                                                         |

Given under my hand this 16 day of July 1894  
Guy F. Barrett Clerk

## MINISTER'S RETURN OF MARRIAGE.

I Certify, that on the 18 day of July 1894  
at Johnmth W. Whitlock I united in Marriage the



The Family of J.D.S and Ellen Whitlock Craghead taken in 1905-1906

The children are from L to R:

Ollie Craghead, married Jasper Whitnack, Eldredge Craghead, Ellet Craghead, Tannie Craghead, and Maye Craghead, married A. L. Underwood.

FLOYD COUNTY VIRGINIA  
The Family of Stape and Ellen Whitlock Craghead



Date photo was taken is unknown. The picture is of Stape and Ellen Craghead. The Lady in the center is unknown as well as the children.



FLOYD COUNTY VIRGINIA  
The Family of Stape and Ellen Whitlock Craghead



The date of the picture was taken is unknown. It appears to be a family gathering. Stape and Ellen are in the middle of the picture in the darker clothes. None of the other people have been identified.

FLOYD COUNTY VIRGINIA  
The Family of Stape and Ellen Whitlock Craghead

- A. Ollie D. Craghead, born August 16, 1895 and married George Jasper Whitenack May 24, 1917 in Floyd County. Jasper was born December 1, 1892 and died February 3, 1966 . Ollie died December 5, 1969. Ollie and Jasper (Jack) had five children and are buried at Huffville Methodist Church cemetery near where Stape and Ellen are buried.
- a. Lewis Harold Whitenack was born March 17, 1918 and married Iola (Billie) Rierson, born June 20, 1923, died March 1982 and they have four children. Harold died March 30, 1996.
- (1). Shirley Ann Whitenack, born October 6, 1944, married Ralph Gerken and they have two children.
- (a). Jeffery Lewis Gerken, born October 17, 1970  
(b). Elizabeth Ann (Beth) Gerken, born December 30, 1972
- (2). Virginia Carole Whitenack, born October 1, 1946 and married Robert Newman III and have three sons.
- (a). Jimmy Newman  
(b). Gregg Newman  
(c). Robert Newman (Robbie)
- (3). Linda Faye Whitenack, born April 17, 1949
- (4). Lewis Harold Whitenack, born September 4, 1951
- b. George Daniel Whitenack, born July 10, 1920, married Louise Gunter and had one son. They were married May 9, 1942 at Simpsons, VA. Louise is the daughter of Robert McKinley Gunter and Nellie Sue McGuire.
- (1). Daniel (Danny) Mckinley Whitenack, born March 22, 1943
- George later married Marvel Berry and they have a daughter. Marvel died October 16, 1996.
- (2). Laura Ann Whitenack, born November 25, 1957 and married Thomas Horn and they have a son.
- (a). Joshua Horn, born April 20, 1977

FLOYD COUNTY VIRGINIA  
The Family of Stape and Ellen Whitlock Craghead

- c. Robert Lawrence Whitenack, born June 4, 1922 and married Doris Scott who was born September 16, 1926. Robert and Doris have a daughter Debbie.
  - (1). Deborah Ann Whitenack, born October 21, 1953, and married Robert Stephen Nix January 3, 1976. Bob and Debbie have three children.
    - (a). Stephen Nix, born November 26, 1981
    - (b). Catherine Nix, born July 1, 1984
    - (c). Michael Gordon Nix, born July 22, 1987

After Robert retired, he and Doris moved from Virginia to Florida to live. Doris died there September 22, 1991. Robert later married Nell Slager May 9, 1992. Robert died from cancer November 26, 1993.

- d. Nellie Irene Whitenack, born February 20, 1924, and married Lubert Felty Brown November 17, 1949 at Hillsville, VA. Lubert was born November 14, 1914 in Wythe Co., VA, and died January 7, 1998 at Sanford North Carolina. Irene and Lubert have one daughter. Lubert is the son of George William Brown and Julia Elizabeth Harden.
  - (1). Mary Ellen Brown, born January 3, 1950. Mary Ellen has a boy and a girl. The father of the children is Watson Lee Dickerson.
    - (a). Robert DeWayne Dickerson, born May 5, 1967 and married Tammy Mendenhall, who was born October 17, 1965. They have a daughter.

Jennifer Lyne Dickerson, born March 17, 1987.
    - (b). Teresa Dawn Dickerson, born March 31, 1968, married David Morton who was born June 2, 1965.
- e. Mary Helen Whitenack, born March 7, 1926, married Robert Lee Marshall and have two daughters. Helen's family live in Tampa Florida. Helen died October 2, 1996.
  - (1). Sandra Lee Marshall, born February 2, 1952 and married Johnny Pugh and they have a son. Sandra and Johnny were later divorced.
    - (a). Christopher John Pugh, born August 13, 1971



FLOYD COUNTY VIRGINIA  
The Family of Stape and Ellen Whitlock Craghead

- (2). Rebecca Sue Marshall (Becky), born November 19, 1954, and married James Howell and they have two children.
  - (a). Daniel Robert Howell, born November 14, 1981
  - (b). Emily Ruth Howell, born August 28, 1982

Obituaries

Lady Lake, Florida – Whitenack, Doris Scott, 65, sister of William P. Scott and Ethel S. Barber, both of Roanoke, Virginia, died Monday (9-22-91). Memorial service Wednesday at 11 a.m., Beyers Funeral Home Chapel.

Whitenack, Robert Lawrence, 71, of 1619 Hilton Head Boulevard, Lady Lake, Fla., died Friday, November 26, 1993. Mr. Whitenack was retired electrical department Supervisor with DuPont Manuf. In Martinsville. Born in Troutville, he moved to Lady Lake, Fla. in August, 1987 from Collinsville. He was a member of Morrison United Methodist Church in Leesburg, Fla. He was active in the Hi-12 Club of Lady Lake, Fla., the Scottish Rite Valley of Pittsburgh, Pittsburgh, Penn., Kazim Shrine Temple, Roanoke and Crescent Masonic Lodge #576 F. & A.M., Pittsburgh, Penn. He was an Army Air force Veteran of World War II. He was preceded in death by his first wife, Doris Scott Whitenack in 1990. Survivors include his wife Nellie S. Whitenack of Lady Lake, Fla.; one daughter, Deborah W. Nix of Greensboro, N.C.; one stepdaughter, Jan Smith of Chesterfield; one stepson, Steven Slager of Mechanicsville; two brother, Harold of Roanoke and George of Louisville, Ky.; two sisters, Irene Brown of Sanford, N.C. and Helen Marshall of Tampa Fla.; Three grandchildren; five stepgrandchildren; one stepgreat-granddaughter. Arrangements by Beyers Funeral Home, Lady Lake, Fla.

Whitenack, Lewis Harold, 78, of Roanoke, passed away Saturday, March 30, 1996. He was preceded in death by his wife, Billie Whitenack and a brother Robert L. Whitenack. He is survived by his daughters and son-in-law, Shirley and Ralph Gerken, Carole Newman, Linda Whitenack; son, Lewis Jabo Whitenack; sisters and brother-in-law, Irene and Lupert Brown and Helen Marshall; brother and sister-in-law, George and Marvel Whitenack; grandchildren, Jeff and Beth Gerken, Greg, Robbie, Jim Newman; five great-grandchildren, D.J., Sara, Brittaney, Cory, and Jordan Newman; several nieces and nephews. Interment will be in Blue Ridge Memorial Gardens.

## *Ancestors of G. Jasper Whitenack*

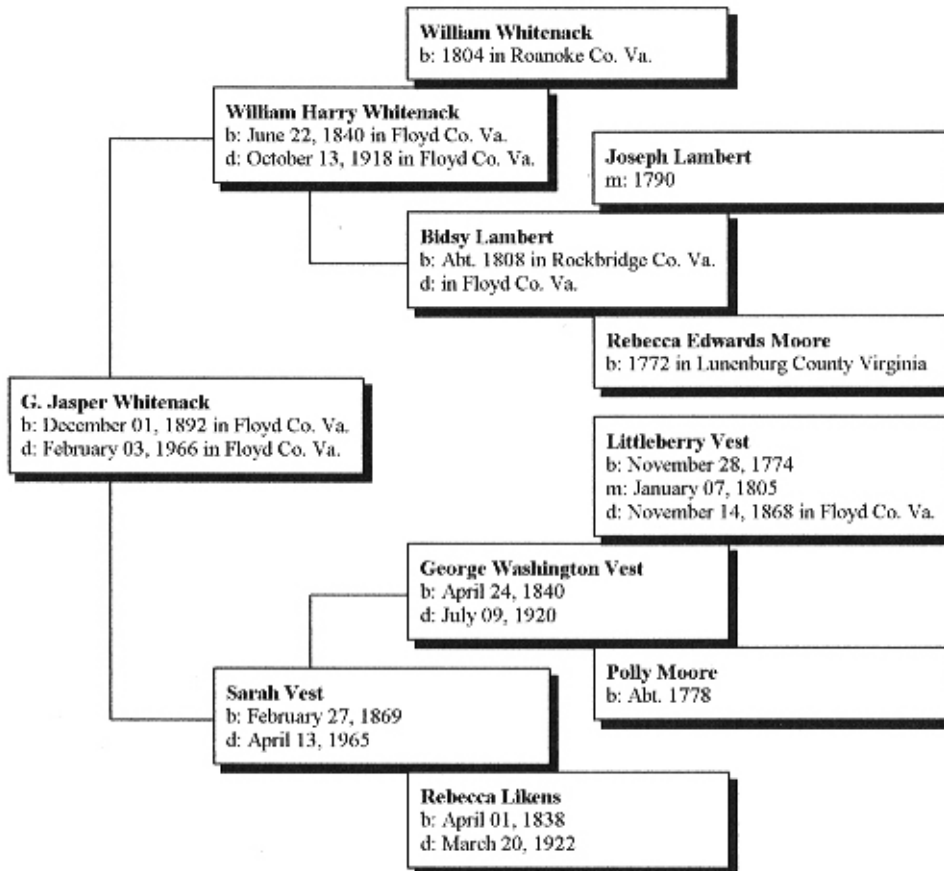

FLOYD COUNTY VIRGINIA  
The Family of Stape and Ellen Whitlock Craghead

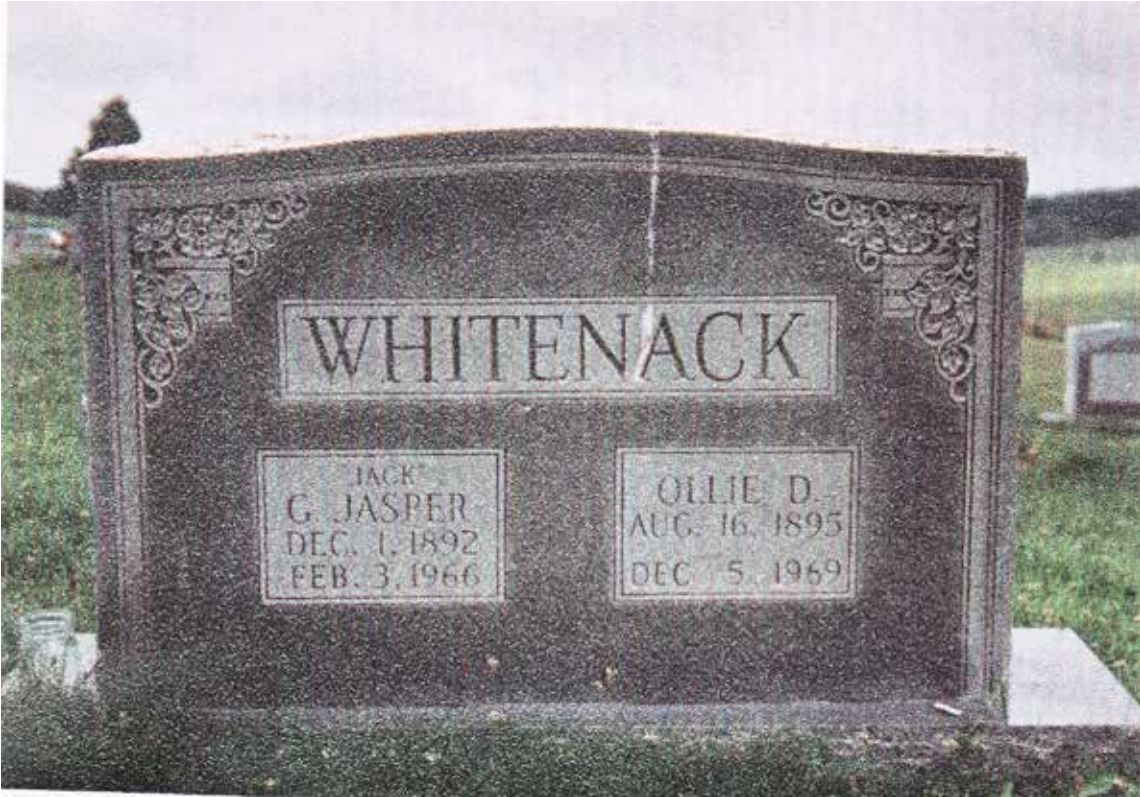

The tombstone of Jasper and Ollie Whitnack at Huffville Methodist Church Cemetery  
Floyd County, Virginia

FLOYD COUNTY VIRGINIA  
The Family of Stape and Ellen Whitlock Craghead

- B. Eldredge S. Craghead, born October 12, 1897 and died December 18, 1958. Eldredge married Gladys Gertrude Smith August 6, 1938 at Pearisburg, Va. by H. B. Brown Minister of the Methodist Church. Both were listed as living at Winding Gulf, WV. Eldredge was 40 and Gladys was 24, when they applied for their license. Gladys was born in Tazewell County, VA and is the daughter of J. L. Smith and Lillian Bohannon, and was born October 31, 1913 and died June 6, 1989. Eldredge's occupation was that of an electrician and was living at Cheswick, Pa. at the time of his death. Gladys married Alex Hamilton August 21, 1963. Alex died October 12, 1994.

Entombment for Gladys is at Greenwood Memorial Park Mausoleum in Lower Burrell, Pa. Eldredge is buried at Sherwood Memorial Park at Salem, Virginia.

- a. Martha Ellen Craghead, born June 25, 1939 and married Bernard Faith December 23, 1964. Bernard had a son from a previous marriage. Bernard died from a heart attack December 12, 1988. Martha Ellen married Frank J. Fetsko September 5, 1990. Martha Ellen has lived most of her life in Pittsburgh, Pa. Martha Ellen did not have any children.
- b. Penelope Lynn Craghead was born February 25, 1948. Penny married Herman Lang February 14, 1985. Penny did not have any children, but Herman had children from a previous marriage. They have lived in Florida for several years. Herman died December 25, 2015



The marker of Eldredge S. Craghead at Sherwood Memorial Park, Roanoke, Virginia

Gladys Craghead, his wife is buried at Greenwood Memorial Park Mausoleum, Lower Burrell, Pa.

FLOYD COUNTY VIRGINIA  
The Family of Stape and Ellen Whitlock Craghead



ELDREDGE S. CRAGHEAD

**CERTIFICATE OF MARRIAGE**  
COMMONWEALTH OF VIRGINIA

CITY OR COUNTY OF Giles

FULL NAME OF GROOM Eldredge S. Craghead

CLERK'S No. 314

PRESENT NAME OF BRIDE Gladys Gertrude Smith

| GROOM |       |                              |                         | BRIDE |       |                              |                         |
|-------|-------|------------------------------|-------------------------|-------|-------|------------------------------|-------------------------|
| AGE   | RACE  | SINGLE, WIDOWED, OR DIVORCED | NO. TIMES PREV. MARRIED | AGE   | RACE  | SINGLE, WIDOWED, OR DIVORCED | NO. TIMES PREV. MARRIED |
| 40    | White | Single                       |                         | 24    | White | Single                       |                         |

OCCUPATION Electrician

MAIDEN NAME

BIRTHPLACE Floyd County

BIRTHPLACE Tazewell County

FATHER'S FULL NAME J. D. Craghead

FATHER'S FULL NAME J. L. Smith

MOTHER'S MAIDEN NAME Ellen Whitlock

MOTHER'S MAIDEN NAME Lillian Bohannon

RESIDENCE P. O. ADDRESS (IF IN CITY ST. AND NO.) Winding Gulf, W. Va.

RESIDENCE P. O. ADDRESS (IF IN CITY ST. AND NO.) Winding Gulf, W. Va.

Date of Proposed Marriage August 6, 1938

Place of Proposed Marriage Pearisburg, Va.

Given under my hand this 6th day of August, 1938

J. E. Dindon Clerk of Circuit Court.

**CERTIFICATE OF TIME AND PLACE OF MARRIAGE**

I, F. B. Brown minister of the Methodist Church, or (Denomination.) religious order of that name, do certify that on the 6th day of Aug, 1938 at Pearisburg Virginia, under authority of this license, I joined together in the Holy State of Matrimony the persons named and described therein. I qualified and gave bond according to law authorizing me to celebrate the rites of marriage in the county (or city) of Giles Commonwealth of Virginia.

Given under my hand this 8th day of Aug, 1938.

Address of celebrant Pearisburg, Va F. B. Brown  
(Person who performs ceremony sign here.)

MARGIN RESERVED FOR BINDING  
 The minister or other person celebrating this marriage is required within five days to fill out and sign both copies of the Certificate of Time and Place of Marriage, and deliver them to the clerk who issued the license. The copy with the license and waiver on the back is for the clerk, the other for the Bureau of Vital Statistics.



FLOYD COUNTY VIRGINIA  
The Family of Stape and Ellen Whitlock Craghead



Penny Lang and Martha Fetsko  
6-28-2016

FLOYD COUNTY VIRGINIA  
The Family of Stape and Ellen Whitlock Craghead

- C. Ellet J. Craghead, born October 30, 1898 in Floyd County Virginia near Griffith Creek. He spent his childhood on his father's farm, and after he was 17 years of age he left home and went to work on the railroad. After working on the railroad for three years, he was laid off and then went to work in the ship yard at Newport News, Virginia as a painter. He then decided to go to West Virginia where he worked in the coal mines for 5 or 6 years. He then went to Detroit Michigan where he attended auto mechanics school. After completing the school, he worked in Detroit and Columbus, Ohio before returning home to Virginia.
- Ellet married Bessie Irene Conner in Floyd County December 29, 1925 (preacher was J.M. Dickerson). Bessie was born June 3, 1905. After his marriage, Ellet and his two brothers operated a store and garage in Roanoke, Virginia for about three years. He then went to work for a bus company in Roanoke as a mechanic and stayed until he retired about 35 years later. Ellet died from a stroke November 19, 1972. Bessie died from a stroke January 8, 1996. They both are buried at Sherwood Memorial Park. Ellet and Bessie had two children.
- a. Almeta Fern Craghead, born October 21, 1929 in Roanoke, Virginia. Almeta married James Edward Angel from Bedford County, Virginia October 16, 1948. Ed was born March 9, 1927 and he and Almeta have four children.
- (1). Sandra Fern Angel, born August 26, 1949 and married Danny Hylton. Sandra and Danny had two children and were later divorced. Sandra then married Keith Campbell November 28, 1992.
- (a). Heather Leigh Hylton, born January 17, 1974. Heather married Todd Patrick Jones February 14, 1998.  
+ Eliza Angel Jones, born June 14, 2006
- (b). David McCabe Hylton, born June 25, 1978, married July 10, 2004 to Christina Lee Palm, who was born February 15, 1977.  
+ Conner James Hylton, born November 3, 2008  
+ Wesley Monroe Hylton, born Sept. 21, 2013.
- (2). Brenda Gail Angel, born January 19, 1954 and married Robert M. Phillips September 13, 1975. They have two children.
- (a). Robert Matthew Phillips, born July 23, 1982
- (b). Shannon Melissa Phillips, born May 31, 1984, married Bradley Stephen Fairbanks May 16, 2009. Bradley was born 12/7/1982.  
+ William Bradey Fairbanks, born July 4, 2014  
+ Braden James Fairbanks, born July 6, 2017
- (3). Sherry Lynn Angel, born January 3, 1956 and married John Marker October 19, 1974. John has a daughter Shelly by a previous marriage. John was born July 8, 1950, and died February 6, 2005.

ANGEL

James Edward

James Edward (Ed) Angel, 84, of Bedford, passed away on Monday, March 21, 2011, at Carriage Hill Retirement Home. He was born on Wednesday, March 9, 1927, in Bedford County, a son of the late Augustus M. Angel and Nellie E. Witt Angel. He was a retired employee of Wheelabrator Corporation where he was Plant Superintendent, was a member of Main Street United Methodist Church, a veteran of World War II having served in the United States Navy, a member of the Bedford Moose Lodge #1897, and B.P.O. Elks Lodge #321. Following Ed's retirement, he was employed as a funeral assistant at Updike Funeral Home & Cremation Service. Surviving is his wife, Almata Craghead Angel; three daughters, Sandra F. Angel and husband, Keith Campbell, of Bedford, Brenda A. Phillips and husband, Bob, of Myrtle Beach, S.C., and Sherry A. Marker, of Granger, Ind.; a son, Mark E. Angel, of Roanoke; three sisters, Audrey A. Witt and Emily A. Citty, both of Bedford, and Rachel A. Coward, of Covington, La.; a brother, Allen M. Angel, of Lynchburg; as well as 10 grandchildren; and three great-grandchildren. The family requests those wishing to make memorials consider donations in Ed's name to Medi Home Health & Hospice, 5369 Peters Creek Road, Roanoke, VA 24019 or to the Alzheimer's Association, P.O. Box 823, Lynchburg, VA 24505. Funeral Services will be held at 11 a.m. on Friday, March 25, 2011, at Main Street United Methodist Church with the Rev. Les Trail and the Rev. Wayne Murphy officiating. Interment will follow in Virginia Memorial Park. The family will receive friends on Thursday, March 24, 2011, from 2 until 4 p.m. and from 6 until 8 p.m. at Updike Funeral Home & Cremation Service, Bedford, Va., and other times at the home of Sandra Angel, 1235 Windsor Drive, Bedford.

*James Edward Angel*



*1927 - 2011*



[Help](#)  
[Sign in](#)  
[Register](#)



You are viewing Almeta Angel's 23andMe Ancestry report.

### Almeta's Ancestry Composition

Almeta's genome tells the unique story of her ancestry: where her ancestors lived, when they contributed to her family tree, and how their DNA was passed down to her through her parents.



| Almeta Angel                    |  | 100%                 |
|---------------------------------|--|----------------------|
| ● European                      |  | 99.5% <span>▼</span> |
| ● European                      |  | 99.5%                |
| ● Northwestern European         |  | 95.5%                |
| └ British & Irish               |  | 63.0%                |
| └ French & German               |  | 9.0%                 |
| └ Scandinavian                  |  | 0.1%                 |
| └ Broadly Northwestern European |  | 23.4%                |
| ● Southern European             |  | 3.2%                 |
| └                               |  | 0.0%                 |

182.2

|                                        |        |
|----------------------------------------|--------|
| — Iberian                              | 4.7%   |
| └─ Balkan                              | 0.4%   |
| └─ Broadly Southern European           | 1.9%   |
| ● Ashkenazi Jewish                     | < 0.1% |
| ● Broadly European                     | 0.8%   |
| <hr/>                                  |        |
| ● East Asian & Native American         | 0.3% ▾ |
| <hr/>                                  |        |
| ● East Asian & Native American         | 0.3%   |
| <hr/>                                  |        |
| ● Native American                      | 0.2%   |
| ● East Asian                           | 0.1%   |
| └─ Mongolian                           | 0.1%   |
| ● Broadly East Asian & Native American | < 0.1% |
| <hr/>                                  |        |
| ● Sub-Saharan African                  | 0.1% ▾ |
| <hr/>                                  |        |
| ● Sub-Saharan African                  | 0.1%   |
| <hr/>                                  |        |
| ● West African                         | < 0.1% |
| ● Broadly Sub-Saharan African          | < 0.1% |
| <hr/>                                  |        |
| ● Unassigned                           | < 0.1% |
| <hr/>                                  |        |
| ● Unassigned                           | < 0.1% |

See all 31 tested populations

Select each population to learn more about Almeta's ancestry.

1823



182.4

182.5



### Almeta's Ancestry Timeline

How many generations ago was Almeta's recent ancestor for each population?

#### Generation



1 - 2

British & I

3 - 5

French & German

5 - 8+

Balkan

6 - 8+

Mongolian

6 - 8+

Iberian

182.6



[Learn more about how to interpret this result](#) ▼

### Explore which parts of Almeta's DNA are assigned to each of her ancestries.

Ancestry Composition can determine which of Almeta's DNA segments in her 23 chromosomes are linked to her different ancestries. You can explore Almeta's Ancestry Composition by clicking on the different ancestries below.

- 1
- 2
- 3
- 4
- 5
- 6
- 7
- 8
- 9
- 10
- 11
- 12
- 13

182.7

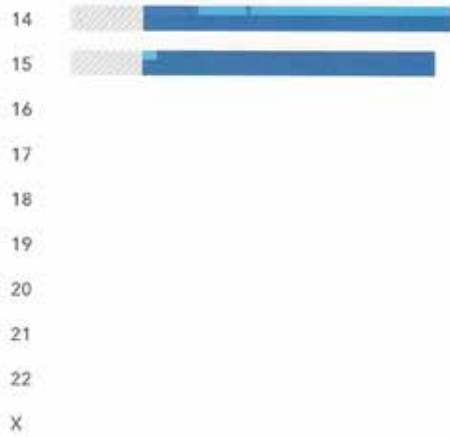

**Almeta Angel** 100%

● **European** 99.5%

● Northwestern European 95.5%

● British & Irish 63.0%

● French & German 9.0%

● Scandinavian 0.1%

● Broadly Northwestern European 23.4%

● Southern European 3.2%

● Iberian 0.9%

● Balkan 0.4%

● Broadly Southern European 1.9%

● Ashkenazi Jewish < 0.1%

182.8

|                                                                          |             |
|--------------------------------------------------------------------------|-------------|
| <input checked="" type="radio"/> Broadly European                        | 0.8%        |
| <input checked="" type="radio"/> <b>East Asian &amp; Native American</b> | <b>0.3%</b> |
| <input type="radio"/> Native American                                    | 0.2%        |
| <input type="radio"/> East Asian                                         | 0.1%        |
| <input type="radio"/> Mongolian                                          | 0.1%        |
| <input type="radio"/> Broadly East Asian & Native American               | < 0.1%      |
| <input checked="" type="radio"/> <b>Sub-Saharan African</b>              | <b>0.1%</b> |
| <input type="radio"/> West African                                       | < 0.1%      |
| <input type="radio"/> Broadly Sub-Saharan African                        | < 0.1%      |
| <input type="radio"/> Unassigned                                         | < 0.1%      |
| <input type="radio"/> No Data Available                                  | --          |

[Read Scientific Details](#) ▾

[Read Frequently Asked Questions](#) ▾

182.9

Home [34,410](#)

## Ellet J Craghead

in the 1940 United States Federal Census



VIEW

[View blank form](#)

|                                             |                                       |
|---------------------------------------------|---------------------------------------|
| Name:                                       | Ellet J Craghead                      |
| Age:                                        | 41                                    |
| Estimated Birth Year:                       | abt 1899                              |
| Gender:                                     | Male                                  |
| Race:                                       | White                                 |
| Birthplace:                                 | Virginia                              |
| Marital Status:                             | Married                               |
| Relation to Head of House:                  | Head                                  |
| Home in 1940:                               | Salem, Roanoke, Virginia              |
| Map of Home in 1940:                        | <a href="#">View Map</a>              |
| Street:                                     | Route 364                             |
| Farm:                                       | Yes                                   |
| Inferred Residence in 1935:                 | Salem, Roanoke, Virginia              |
| Residence in 1935:                          | Same House                            |
| Sheet Number:                               | 98                                    |
| Number of Household in Order of Visitation: | 157                                   |
| Occupation:                                 | Mechanic                              |
| House Owned or Rented:                      | Owned                                 |
| Value of Home or Monthly Rental if Rented:  | 3000                                  |
| Attended School or College:                 | No                                    |
| Highest Grade Completed:                    | Elementary school, 6th grade          |
| Hours Worked Week Prior to Census:          | 48                                    |
| Class of Worker:                            | Wage or salary worker in private work |
| Weeks Worked in 1939:                       | 52                                    |
| Income:                                     | 1560                                  |

### Save Your Find!

Enter your email address and we will send you a link to your personalized Discovery Page where you can track all of the great finds you make. Only documents you Save to My Discoveries will appear here.

We value your privacy. [Read our Privacy Statement](#)

[View printer-friendly](#)



Provided in association with  
National Archives and Records  
Administration

Income Other Sources: **No**

Neighbors: [View others on page](#)

| Household Members: | Name              | Age |
|--------------------|-------------------|-----|
|                    | Ellet J Craghead  | 41  |
|                    | Bessie I Craghead | 34  |
|                    | Almeto F Craghead | 10  |
|                    | Paul D Craghead   | 4   |
|                    | Joseph D Craghead | 74  |

#### Source Citation

Year: 1940; Census Place: Salem, Roanoke, Virginia; Roll: T627\_4289; Page: 98; Enumeration District: 81-26

#### Source Information

Ancestry.com. 1940 United States Federal Census [database on-line]. Provo, UT, USA: Ancestry.com Operations, Inc., 2012.

Original data: United States of America, Bureau of the Census. *Sixteenth Census of the United States, 1940*. Washington, D.C.: National Archives and Records Administration, 1940. T627, 4,643 rolls.

#### Description

The 1940 United States Federal Census is the largest census released to date and the most recent census available for public access. The census gives us a glimpse into the lives of Americans in 1940, with details about a household's occupants that include birthplaces, occupations, education, citizenship, and income. [Learn more...](#)

[Contact Us](#)

© 1997-2016 Ancestry - [Corporate Information](#) - [Privacy](#) - [Terms and Conditions](#)

182.11

State Virginia Department of Commerce Bureau of the Census  
 County Roanoke City Roanoke State Virginia

Decennial Census of the United States 1940  
 Population Schedule

S.D. No. 1-1 A.D. No. 1-1  
 Assembly No. 1-1

| PERSONAL DATA                                                          | RESIDENCE DATA                                                         | MARRIAGE                                                               | MILITARY SERVICE                                                                      | EDUCATION                                                                | REASON FOR LEAVING PREVIOUS RESIDENCE                                   | MONTHS IN WHICH HE WAS IN EACH OF THESE CATEGORIES |    |    |    |    |    |    |    |    |    |    |    |    |    |    |    |    |    |    |    |    |    |    |    |    |    |    |    |    |    |    |    |    |    |    |    |    |    |    |    |    |    |    |    |
|------------------------------------------------------------------------|------------------------------------------------------------------------|------------------------------------------------------------------------|---------------------------------------------------------------------------------------|--------------------------------------------------------------------------|-------------------------------------------------------------------------|----------------------------------------------------|----|----|----|----|----|----|----|----|----|----|----|----|----|----|----|----|----|----|----|----|----|----|----|----|----|----|----|----|----|----|----|----|----|----|----|----|----|----|----|----|----|----|----|
|                                                                        |                                                                        |                                                                        |                                                                                       |                                                                          |                                                                         | 1                                                  | 2  | 3  | 4  | 5  | 6  | 7  | 8  | 9  | 10 | 11 | 12 |    |    |    |    |    |    |    |    |    |    |    |    |    |    |    |    |    |    |    |    |    |    |    |    |    |    |    |    |    |    |    |    |
| 1. Name (Last, First, Middle)<br><u>John, Robert</u>                   | 2. Date of Birth (Month, Day, Year)<br><u>1-1-1890</u>                 | 3. Date of Marriage (Month, Day, Year)<br><u>1-1-1915</u>              | 4. Months of Military Service (Specify Branch and Grade)<br><u>U.S. Army, Private</u> | 5. Months of Education (Specify School and Degree)<br><u>High School</u> | 6. Reason for Leaving (Specify)<br><u>Wanted to live with wife</u>      | 7                                                  | 8  | 9  | 10 | 11 | 12 | 13 | 14 | 15 | 16 | 17 | 18 | 19 | 20 | 21 | 22 | 23 | 24 | 25 | 26 | 27 | 28 | 29 | 30 | 31 | 32 | 33 | 34 | 35 | 36 | 37 | 38 | 39 | 40 | 41 | 42 | 43 | 44 | 45 | 46 | 47 | 48 | 49 | 50 |
| 7. Place of Birth (Country, State, County)<br><u>Virginia, Roanoke</u> | 8. Place of Birth (Country, State, County)<br><u>Virginia, Roanoke</u> | 9. Place of Birth (Country, State, County)<br><u>Virginia, Roanoke</u> | 10. Place of Birth (Country, State, County)<br><u>Virginia, Roanoke</u>               | 11. Place of Birth (Country, State, County)<br><u>Virginia, Roanoke</u>  | 12. Place of Birth (Country, State, County)<br><u>Virginia, Roanoke</u> | 13                                                 | 14 | 15 | 16 | 17 | 18 | 19 | 20 | 21 | 22 | 23 | 24 | 25 | 26 | 27 | 28 | 29 | 30 | 31 | 32 | 33 | 34 | 35 | 36 | 37 | 38 | 39 | 40 | 41 | 42 | 43 | 44 | 45 | 46 | 47 | 48 | 49 | 50 |    |    |    |    |    |    |

SUPPLEMENTARY QUESTIONS  
 1. Name of Employer (If any)  
 2. Name of Occupation (If any)  
 3. Name of Industry (If any)  
 4. Name of Business (If any)  
 5. Name of Institution (If any)  
 6. Name of Organization (If any)  
 7. Name of Club (If any)  
 8. Name of Association (If any)  
 9. Name of Society (If any)  
 10. Name of Religious Organization (If any)  
 11. Name of Political Organization (If any)  
 12. Name of Labor Union (If any)  
 13. Name of Trade Association (If any)  
 14. Name of Professional Association (If any)  
 15. Name of Other Organization (If any)



FLOYD COUNTY VIRGINIA

The Family of Stape and Ellen Whitlock Craghead

- (a). Shelly Marker, born July 3, 1969
- (b). Craig Edward Marker, born December 24, 1979. Engaged to Lacey Hertz.  
+ Kallie Lynn Marker, born May 18, 2005
- (c). Angela Nicole Marker, born September 16, 1981, and married Christian Jacob Felabom May 17, 2003. Christian was born April 30, 1980.
  - (a). Kenely Angel Felabom was born Oct. 21, 2012.
  - (b). Kira Nicole Felabom was born August 10, 2015.
- (4). Mark Edward Angel, born August 22, 1962. Mark Married Karen Lynn Snow September 2, 1988. Lynn is the daughter of Mr. & Mrs. Johnnie J. Snow. They had a daughter and then were divorced.
  - (a). Hanna Nicole Angel, born February 5, 1991  
Mark then married Shannon Cavendish, daughter of Mr. & Mrs. Gordon F. Cavendish on July 20, 1996. Mark and Shannon have one daughter.
  - (b). Abigail Irene (Abbey) Angel, born December 29, 1999
  - (c). Grace Fern Angel, born July 1, 2003.
- b. Paul D. Craghead, born November 21, 1935 at Salem Virginia. He married Maxine Kay Periman December 4, 1959 at Coloma, Missouri. Maxine is the daughter of Clifford and Lillie (Vanfossen) Periman and was born at Galena, Missouri November 21, 1940. Paul and Maxine had two daughters.
  - (1). Katherine Kay Craghead, born October 3, 1961 in Seattle, Washington. Kay married David Lawrence Beeler June 23, 1979. David is the son of S.E. and Mary Nell Beeler of Greenback Tennessee and was born March 7, 1957. Kay died July 30, 1986 and was the mother of two sons. Kay is buried at Sherwood Memorial Gardens at Alcoa, Tennessee. S.E. Beeler died April 22, 2009 and is buried at Oakland Methodist Cemetery near Greenback Tennessee.
    - (a). Daniel Marcus Beeler, born August 9, 1982
    - (b). Andrew Jordon Beeler, born March 13, 1986. I was told He was briefly married in the summer of 2007. I do not know her name. Andrew married Cynthia Jane Vaughn Nov. 7, 2015. She was born Sept. 27, 1976, and they live in Knoxville, Tn.  
+ Christopher Isaac Beeler was born Dec. 10, 2015 at 10:57 pm. David married Stacy Chelf December 17, 1988 and they had a son Gabriel Elias born November 15, 1989. David and Stacy divorced and David married a woman who had a son and daughter.

FLOYD COUNTY VIRGINIA  
The Family of Stape and Ellen Whitlock Craghead

- (2). Karen Renee Craghead, born April 12, 1967 at Huntsville Alabama. Karen married Stephen Royce Rotton May 27, 1989 at Ooltewah, Tennessee. Steve was born June 24, 1963 and is the son of Royce and Betty Rotton. Karen and Steve have one son, and one daughter.
  - (a). Stephen Curtis Rotton, born April 14, 1995
  - (b). Kendra Renee Rotton, born December 27, 2001

FLOYD COUNTY VIRGINIA  
The Family of Stape and Ellen Whitlock Craghead



**CRAGHEAD**  
**Maxine Kay**

Maxine Kay Craghead, 63, of Roanoke, passed away Sunday, May 9, 2004. She was preceded in death by a daughter, Katherine Craghead Beeler, her parents, Clifford and Lillie Vanfossen Periman, seven brothers and two sisters. Surviving is her husband, Paul Craghead; daughter and son-in-law, Karen and Stephen Rotton of Westminster, Maryland; four grandchildren, Curtis and Kendra Rotton, Daniel and Andrew Beeler of Cleveland, Tennessee. Maxine was born at Galena, Missouri on November 21, 1940. She moved to Virginia after her husband's retirement from the Tennessee Valley Authority. You may wish to consider sending a memorial gift to the American Cancer Association or to Good Samaritan Hospice in lieu of flowers. A closed casket visitation will be held Monday, May 10, 2004 from 6 to 8 p.m. at Simpson Funeral Home, 5160 Peters Creek Road. A graveside service will be conducted 11 a.m. Tuesday, May 11, 2004 in Thaxton Baptist Church Cemetery by the Rev. Michael DuVal. Arrangements by Simpson Funeral Home & Crematory, 366-0707.

FLOYD COUNTY VIRGINIA  
The Family of Stape and Ellen Whitlock Craghead



Bessie Irene Conner Craghead, taken in 1989

FLOYD COUNTY VIRGINIA  
The Family of Stape and Ellen Whitlock Craghead



Maxine Kay Periman Craghead died May9 2004 and is buried at  
Thaxton Baptist Curch Cemetery, Thaxton, Virginia



FLOYD COUNTY VIRGINIA  
The Family of Stape and Ellen Whitlock Craghead



L. to R: Karen Craghead Rotton, Curtis Rotton, Kendra Rotton,  
and Steve Rotton. Photo taken in December 2016.

FLOYD COUNTY VIRGINIA  
The Family of Stape and Ellen Whitlock Craghead



# Marriage License

Virginia Floyd County to-wit:

To Any Person Licensed to Celebrate Marriages:

You are hereby authorized to join together in the Holy State of Matrimony, according to the rites and ceremonies of your Church or religious denomination, and the laws of the Commonwealth of Virginia,

E. J. Craghead and Bessie Gorman

Given under my hand, as Clerk of the Quorum Court of Floyd County (or City) this 29th day of Dec., 1925.  
G. D. Shuler, Clerk.

### Marriage Certificate

To be annexed to the License, required by Section 5074 of the Code of Virginia, 1919, as amended by Act of February 16, 1910.

VIRGINIA: In the Clerk's Office of the Quorum Court for the County (or City) of Floyd

Date of Marriage Dec 29, 1925 Place of Marriage Floyd County

(FULL NAMES OF PARTIES)  
E. J. Craghead and Bessie Gorman

Age of Husband 27 years; Condition (single, widowed or divorced) Single

Age of Wife 20 years; Condition (single, widowed or divorced) "

Race (White or Colored) White

Husband's Place of Birth Floyd Co (PRESENT) Mailing Address Simpson, Va

Wife's Place of Birth " Mailing Address "

Names of Husband J. D. and Ellen

Parents Wife J. G. B. and Wilma J.

Occupation of Husband Mechanic

Given under my hand this 29th day of Dec, 1925.  
G. D. Shuler, Clerk.

### Certificate of Time and Place of Marriage

I, J. M. Dickerson, a Minister of the Baptist Church, or religious order of that name, do certify that on the 29 day of Dec, 1925,

at Floyd, Virginia, under authority of the above License, I joined together in the Holy State of Matrimony the persons named and described therein. I qualified and gave bond according to law authorizing me to celebrate the rites of marriage in the County (or City) of Floyd, State of Virginia.

Given under my hand this 29th day of December, 1925.

J. M. Dickerson  
(Person who performs ceremony sign here.)

§ The Minister or other person celebrating a marriage is required, within thirty (30) days thereafter, to return the License and Certificate of the Clerk and his certificate of the time and place at which the marriage was celebrated to the Clerk who issued the License; failure to comply with these requirements of the law makes the Minister or other person celebrating the marriage liable to a fine of not less than ten nor more than twenty dollars for each offense (see Section 5074 of the Code of Virginia, as amended by Act approved February 16, 1910, Acts 1910, chapter 28, pages 36 and 37).



FLOYD COUNTY VIRGINIA  
The Family of Stape and Ellen Whitlock Craghead



ELLET J. CRAGHEAD



### **Angel anniversary**

Ed Angel and Almeta C. Angel of Bedford celebrated their 50th wedding anniversary Friday, October 16, 1998, by reaffirming their wedding vows at Main Street United Methodist Church. The couple was married October 16, 1948, in Salem, Va. Their children entertained with a reception in the church fellowship hall following the ceremony. The Angels have three daughters, Sandra Angel and her husband Keith Campbell of Bedford, Brenda and her husband Bob Phillips of Forest, Sherry and her husband John Marker of Granger, Ind., and one son Mark E. Angel and his wife Shannon of Roanoke. The couple have eight grandchildren. As their children, we would like to thank them for the fine example they have shown us in both marriage and life. We love you.

COMMONWEALTH OF VIRGINIA  
STATE DEPARTMENT OF HEALTH, RICHMOND



CERTIFICATE OF MARRIAGE

I, ROBERT A. FOGLEMAN, A MINISTER  
OF THE CHURCH OF CHRIST CHURCH, OR RELIGIOUS ORDER  
OF THAT NAME, DO CERTIFY THAT ON THE 16th DAY OF October, 19 48,  
AT SALEM, VIRGINIA UNDER AUTHORITY OF A LICENSE ISSUED BY  
ROY K. BROWN CLERK OF THE CIRCUIT COURT OF ROANOKE  
OR COUNTY, STATE OF VIRGINIA, DATED THE 8th DAY OF October, 19 48,  
I JOINED TOGETHER IN THE HOLY STATE OF MATRIMONY:  
JAMES EDWARD ANGEL HUSBAND, AND ALMETA FERN CRAGHEAD, HIS WIFE.  
GIVEN UNDER MY HAND THIS 16th DAY OF October, 19 48.

*Robert A. Fogleman*  
(PERSON WHO PERFORMS CEREMONY SIGN HERE)

TO BE DELIVERED BY THE CELEBRANT TO THE PERSONS MARRIED.

# MARRIAGE LICENSE.



OFFICE OF  
RECORDER OF DEEDS  
JACKSON COUNTY, MISSOURI,  
AT KANSAS CITY,

STATE OF MISSOURI, SS.  
COUNTY OF JACKSON

This License authorizes any Judge, licensed or ordained Preacher of the Gospel, who is a citizen of the United States or other person authorized under the laws of this State to solemnize marriage between Paul J. Craig of the County of Johnson and State of MO who is Paul J. Craig the age of twenty-one years and Rayne E. Crum the County of Madison State of MO who is Rayne E. Crum the age of eighteen years.

Witness my hand as Recorder, with the seal of office forth  
affixed at my office in Kansas City, Missouri, this 28th  
day of Nov 1959

Danah DeArmitt RECORDER  
Proffess DEPUTY RECORDER

STATE OF MISSOURI, SS.  
COUNTY OF JACKSON

This is to certify that the undersigned, a County of Jackson  
did in said County and State on the 28th day of November  
AD 1959 unite in marriage the above named persons.

Paul Bruce Trussell  
SIGNATURE

BRUCE TRUSSELL ; RECORD MISSOURI  
PRINT NAME AND ADDRESS ON THIS LINE

This license must be returned to the office of Recorder of Deeds by the person solemnizing the marriage within ninety days from the issuing thereof

THIS LICENSE VOID AFTER TEN (10) DAYS FROM DATE OF ISSUANCE

FLOYD COUNTY VIRGINIA  
The Family of Stape and Ellen Whiltock Craghead



Karen Rotton, Maxine & Paul Craghead, Steve Rotton  
Seated is Bessie Craghead, wife of Ellet Craghead

Obit-Roanoke Times

Craghead, Bessie Conner, 90 of Roanoke, died Monday, January 8, 1996, at Friendship Manor. She was the widow of Ellet J. Craghead and was a member of Tabernacle Baptist of Salem. She was preceded in death by a granddaughter, Katherine Beeler. She is survived by a daughter and son-in law, Almeta C. and J. Edward Angel; one son and daughter-in-law, Paul D. and Maxine K. Craghead, all of Bedford; and sister, Vergie Jamison of Boones Mill; six grandchildren, Sandra Angel, Bedford, Brenda Phillips, Forest, Sherry Marker, Granger, Ind., Mark Angel, Roanoke, Karen Rotton, Westminster, Md., 10 great grandchildren. Funeral services will be held Thursday, January 11, 1996 at 7p.m. at the Lotz Salem Chapel. Interment will be in Sherwood Memorial Park.

FLOYD COUNTY VIRGINIA  
The Family of Stape and Ellen Whiltock Craghead



Almeta Craghead, photo was taken about 1930



FLOYD COUNTY VIRGINIA  
The Family of Stape and Ellen Whiltock Craghead



2015

Kallie Marker age 10  
Kenley Felabom age 3  
Kira Felabom age 4 months



FLOYD COUNTY VIRGINIA  
The Family of Stape and Ellen Whiltock Craghead

- D. Tannie C. Craghead, born April 25, 1901 and married Merle Epperly. They had no children and spent most of their married life in Lajolla, CA. Tannie died October 22, 1982 from a heart attack. Tannie was buried at Sherwood Memorial Park at Salem Virginia and then Merle had his body moved back to California in 1984. Merle died in California from cancer in September 1988. Merle was the daughter of Noah and Maude Payne Epperly who lived at Pilot, Virginia in Montgomery County. Merle served in the Marine Corps Women's Reserve during WWII.

While Tannie was in California he was called Cris and changed the spelling of his last name to Craighead. He also worked for awhile as a chauffeur for the cartoonist that drew Maggie and Jiggs.

Obit-Roanoke Times

Craighead, Tannie C., husband of Merle Epperly Craighead died Friday October 22, 1982 in Salem. He was born April 25, 1901 in Pilot, Virginia. A sister, Mrs. Maye Underwood lives in Vinton. Mr. Craighead worked for General Dynamics in LaJolla, California where he and Merle lived almost thirty years. He was a member of first Church of Christ, Scientist, Boston, MA and was an active member in The Christian Science Church in LaJolla, California serving as usher and on other committees. Memorial services will be held at 3:00 p.m. Sunday at the John M. Oakey & Son Funeral Home Chapel, Salem by the Rev. Emory N. Tarpley and J.R. Richardson, CS with graveside services to be held at 1:00 p.m. Monday at Sherwood Memorial Park.

FLOYD COUNTY VIRGINIA  
The Family of Stape and Ellen Whitlock Craghead



Tannie and Merle Craghead

FLOYD COUNTY VIRGINIA  
The Family of Stape and Ellen Whiltock Craghead

E. Letitia Maye Craghead, born January 19, 1903 and married Abraham Lincoln Underwood April 5, 1922 in Floyd County officiated by E.L. Boyer. Lincoln was born May 9, 1895 and died September 28, 1963. Maye died August 29, 1990 and both are buried at Sherwood Memorial Park at Salem, Virginia. Maye and Lincoln had two daughters. Lincoln's occupation was listed as a miner on the marriage application. Lincoln was the son of Tazewell Monroe and Josephine (Josie) Underwood. Josephine was an Underwood and married an Underwood.

a. Oneeda Elizabeth Underwood was born February 13, 1926 and married Ray C. Howell October 9, 1944. Ray was born March 10, 1925. Ray and Oneeda had two children. Ray is the son of Paul Washington Howell Sr. And Ossie Rucker James Howell. Ray died July 29, 2012.

(1). Stephen Lee Howell, born March 31, 1953, married Janice Arrington August 17, 1973. They have two children.

(a). Adam Joseph Howell, born November 3, 1984

(b). Jessica Elizabeth Howell, born July 26, 1981. She married Andrew James Roberts June 7, 2007.

+ Cooper James Roberts, born May 20, 2012

Stephen and Janice were divorced and Stephen married Cynthia Marie Smith May 12, 1989 and lived at Chantilly, Virginia. They had a daughter, Symantha Rae Howell born February 8, 1992. Stephen and Cynthia were later divorced. Stephen then married Regina Marie Williams July 8, 2000. They had a daughter, Sierra Taylor Howell born, July 11, 2007

(2). Dana Raye Howell, born April 11, 1955, married Gary Lance Jones January 18, 1974. They have two sons. They later divorced.

(a). Jason David Jones, born August 24, 1975. He married Beth Ann Brag August 31, 1996.

+ Landon Jones born Nov. 13, 1997

+ Hailey Elizabeth Jones, born June 21, 2001

(b). Jody Michael Jones, born February 14, 1979. He married Christy Campbell Sep. 25, 2004.

+ Cameron Jones, born February 13, 2006.

+ Parker Jones, born August 25, 2008.

Dana married David Tuck April 9, 2004.

b. Glenna Mae Underwood, born December 20, 1933 and married Claude Greer. Lee January 11, 1957. Claude was born July 28, 1932. Claude and Glenna had a son Todd Kevin Lee, born March 20, 1964 and died the same day.(see page 191.2) 191.

FLOYD COUNTY VIRGINIA  
The Family of Stape and Ellen Whitlock Craghead



Glenna and Claude Lee, June 2013

FLOYD COUNTY VIRGINIA  
The Family of Stape and Ellen Whitlock Craghead

Send Flowers

## Claude G. Lee

November 25, 2016

Life Legacy | Life Stories | Life Timeline | Historic Documents | Family Tree

[SERVICE SCHEDULE](#) [SIGN GUESTBOOK](#) [VIEW GUESTBOOK](#)



[Local Florist](#)

[Send a Card](#)

### Life Legacy

Claude G. Lee 84 of Vinton, went to his eternal home in heaven on Friday, November 25, 2016. He was preceded in death by his parents Ernest E. Lee and Zelma Lee, infant son Todd Kevin Lee, sisters Rachel Lee and Juanita Mayhew.

He is survived by his loving wife of 60 years, Glenna Underwood Lee, brother-in-law James Mayhew, nephews Philip (Tony) Mayhew and his wife Susan, Jeffrey Mayhew and his wife Terri, sister-in-law, Oneeda Howell of Lynchburg. Claude retired from Roanoke County in 1997 and was a long time member of Belmont Christian Church where he served in numerous positions. He also served in the United States Army where he was stationed in Korea.

Funeral services will be conducted on Tuesday November 29th, 2016 at 12 noon. Visitation will be held one hour prior to the service at Oakey Vinton Chapel with Craig Rutherford officiating. Burial will follow at Sherwood Memorial park with military honors.

The family wishes to express their deep appreciation to the entire staff of Brookdale Memory Care and the staff of Amedisys Hospice Care for the attention and love shown to Claude during this difficult time.

In lieu of flowers, donations may be made to Belmont Christian Church 1101 Jamison Ave SE, Roanoke, Va. 24013.

Death: November 25, 2016

This memorial provided by:  
Vinton Chapel,  
Vinton, VA.

See page 191

FLOYD COUNTY VIRGINIA  
The Family of Stape and Ellen Whitlock Craghead



left of right

Ellet J. Craghead, Maye Underwood, Oneeda Underwood  
(baby), Eldredge S. Craghead and Lincoln Underwood.

Picture was taken about 1926

Obit-Roanoke Times

Underwood, Maye C. – Mrs. Maye Craghead Underwood, age 87, of Vinton died Wednesday at South Roanoke Nursing Home. She was a member of Belmont Christian Church and the widow of Abraham Lincoln Underwood. Surviving are two daughters and sons-in-law, Oneeda U. and Ray C. Howell, Bedford; Glenna U. and Claude G. Lee, Vinton; two grandchildren, Stephen Howell, Chantilly and Dana Jones, Lynchburg and four great-grandchildren. Funeral services will be conducted from Oakey's Vinton Chapel at 11:00 a.m. Friday, August 31, 1990 with the Rev. John Wallace, officiating. Burial will be in Sherwood Memorial Park.

FLOYD COUNTY VIRGINIA  
The Family of Stape and Ellen Whitlock Craghead

The Underwood Family

The Underwood family appears to have mostly come from England to America based on what research I have conducted so far. I have not determined when the first Underwood came into what is now know as Floyd County, Virginia. The tax records of 1831 (when Floyd County was formed) shows four Underwood families as paying taxes. These families are Joseph, Joseph Jr., Jesse and Joshua Underwood. Joshua was born March 12, 1796 in Franklin County Va. and died April 4, 1869. He was the fifth child of Joseph Underwood.

I found that Bird (Byrd) Cole married into the Underwood family twice, but at this time do not know his first wife's name. Bird's second wife's name was Sarah Underwood and may be the daughter of Jesse Underwood as he signed the marriage bond. Sarah was born in Franklin County, Virginia in 1798 and died from epilepsy at age 65 March 30, 1859. The marriage bond is recorded in Montgomery County, Va. and dated October 21, 1818. They had about ten children.

Jesse Underwood was married to Ellender Greer and they had a son Richard G. Underwood born in Montgomery County, Virginia in 1822. They probably had additional children. Jessie was the son of Samuel Underwood Jr. and Misniah Cannaday and died prior to 1850. Ellender was born about 1796 in Franklin County and was the daughter of Charles Greer and Agnes Sumpter. Richard G. Underwood married Adeline Radford about 1849. Adeline Radford was born about March 1834. Richard and Adeline had children, one of which was Tazewell Monroe Underwood. Tazewell was born April 1864. Tazewell was married twice, the first wife was Lydia M. Smith and they were married April 11, 1882. Lydia was the daughter of Willis and Lucy Smith. Tazewell and Lydia had a son Charles A. Underwood. Lydia apparently died during or soon after the birth of Charles as Tazewell married Josephine (Josie) Underwood October 9, 1884. Josie was the daughter of David and Rosa Underwood. Tazewell and Josie were probably related as they both were Underwoods. Tazewell and Josie had several children, one of which was Abraham Lincoln Underwood, born May 9, 1895. Lincoln married Lititia Maye Craghead April 5, 1922. The census of 1880 lists a Josie Underwood, age 12, as living with James P. and Martha Cannaday Howery in Floyd City.

I also found that on the 1860 Floyd County census, Elizabeth Underwood, age 55 was a farmer and living with her was Tazewell Underwood age 18. Due to the age difference between this Tazewell and Tazewell Monre Underwood, there must be two Tazewell Underwoods in Floyd County as one was born in 1842 and one in 1864.



## *Ancestors of Abraham Lincoln Underwood*

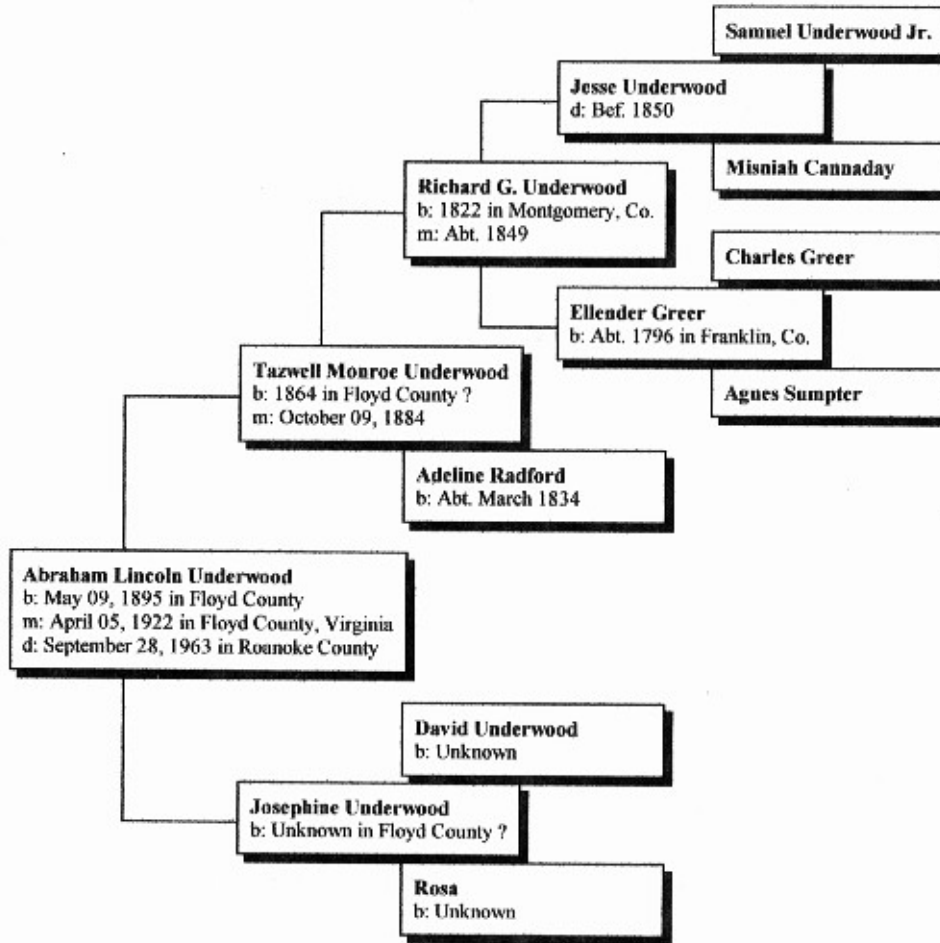

FLOYD COUNTY VIRGINIA  
The Family of Stape and Ellen Whitlock Craghead

**THE UNDERWOOD FAMILY**

The family of Tazwell and Josephine Underwood is as follows:

1. John Luther Underwood, born May 1887. He was married twice. He and his first wife had two children, Clyde and Verda Underwood \*.
2. Lelia R. Underwood, born May 1889
3. George Leonard Underwood, born March 17, 1891, died May 1979.
4. Letcher E. Underwood, born December 1892
5. Abraham Lincoln Underwood, born May 1895
6. Alonzo L. Underwood, born April 1897
7. Samuel L. Underwood, born January 1899
8. Mark (Stanley?) Underwood, born 1901
9. Ora Underwood, born 1903, died January 18, 1977 and married \_\_\_\_\_  
Lavender
10. Ethel Underwood, born 1905, married Oscar Perdue (Ethel had mental problems)
11. Clyde Underwood, born 1908.
12. Ussyess (Eulis) Underwood, born February 2, 1911, and died November 5, 1973. Marriage records in Montgomery County shows that Eulis and Eugina Armenta Rakes applied for a marriage license in 1937.

The names and birth dates were taken from the 1900 and 1910 census of Montgomery County, Virginia.

\*Clyde was the son of Luther Underwood and born February 17, 1918 and died March 2, 1958. Verda, his sister, married Jabe A. Lee. Verda was born in 1913 and died in 1983. Jabe was born November 13, 1904 and died September 1, 1954.

FLOYD COUNTY VIRGINIA  
The Family of Stape and Ellen Whitlock Craghead

- F. India Pearl Craghead, born July 2, 1907 and died September 17, 1954. India married Alton H. Vest April 30, 1932 in Floyd County. Alton was born March 4, 1912 and died August 1, 1953. India and Alton had three children and are buried at Huffville Methodist Church Cemetery.
- a. Edith Adelene Vest, born July 9, 1932, married James Barnes November 7, 1953 and they have one son. James was born January 9, 1927 and died October 18, 1999. Adelene died March 11, 2016
- (1). Roger Barnes, born June 11, 1956, married Dianne Walker , May 18, 1984 and they have two children. Dianne married Reginal Overstreet and they had a son Travis Ryan Overstreet, born March 24, 1973 prior to her marriage to Roger. Travis married Valerie Rud and they have a daughter Ryleigh Carroll Overstreet born Mar 11, 2011. Dianne was born January 20, 1952.
- (a). Joel Robert Barnes, born June 10, 1986. He married Iliana \_\_\_\_\_.
- (b). Meghan Amber Barnes, born September 28, 1988. Megan married Nick Biggert July 3, 2011.
- b. Mabel Ethelene Vest, born August 8, 1933 and died October 17, 1933.
- c. David Monroe Vest, born August 26, 1938, married Mary Louise Saylor March 2, 1962 and they have two children. Louise was born December 25, 1938, and died April 7, 2006 from Cancer at Little River SC.
- (1). Annette Kay Vest, born May 15, 1963, married \_\_\_\_\_ Wilmer and they were divorced.
- (2). David William Vest, born January 24, 1967
- Obit – Roanoke Times

Barnes, James Marion, 72 of Roanoke, went to be with the Lord on Monday October 18, 1999. He retired from Roanoke county Public School's after 22 years of service. Surviving are his wife of forty five years, Edith Adelene Barnes, son and daughter-in-law. Roger and Dianne Barnes, Roanoke; Grandson Joel Barnes; granddaughter Meghan Barns, all of Roanoke; step grandson, Travis Overstreet, Corpus Cristi; sisters and brothers-in-law, Frances Conner, Copper Hill, Kelley Marie and Alford Carr, Christine and Henry Carr, all of Salem; Sister-in-law, Annabelle Barnes, Roanoke; half-sisters, Geneve Fink, Vero Beach, Fla. Roberta White, Tampa Fla. and a number of nieces and newphews. In lieu of flowers, the family requests that memorials be made to General Shepherd Hospice, 4040 Franklin Road S.W. Roanoke, Virginia or to the American Cancer Society. Graveside services will be conducted 10 a.m. Thursday October 21, 1999 at Sherwood Memorial Park 193.

FLOYD COUNTY VIRGINIA  
The Family of Stape and Ellen Whitlock Craghead

**BARNES**

**Edith A.**

Edith Adelene Barnes, 83, of Roanoke, went home to be with the Lord, Friday, March 11, 2016. She was preceded by her husband, James Marion Barnes, parents, Alton and India C. Vest, son, Roger J. Barnes, and an infant sister, Mabel E. Vest. Edith retired from Maid Bess after 22 years of service and was a former employee of Rowe Furniture Company.

Surviving are a daughter-in-law, Dianne Barnes; grandchildren, Joel Barnes and wife Iliana, Meghan Biggert and husband Nick, Travis Overstreet and wife Val; special niece, Debbie Smith and husband Larry, and their children, Deana and her family; nephew, Danny Smith and his family; great-grandchildren, Ryleigh Overstreet, Lucas Overstreet, and Isabella; brother, David M. Vest; niece, Annette Vest; and a nephew, David W. "DW" Vest.

A graveside service will be conducted 1 p.m. Wednesday, March 16, 2016 in Sherwood Memorial Park. The family will receive friends from 6 to 8 p.m. Tuesday at Simpson Funeral Home 5160 Peters Creek Road, 540-366-0707.



**SIMPSON**

FUNERAL HOME & CREMATORY

5160 Peters Creek Road • Roanoke, Va.

FLOYD COUNTY VIRGINIA  
The Family of Stape and Ellen Whitlock Craghead



Photo taken May 17, 2005 at Huffville Methodist Church cemetery, Floyd Co., VA



Joel Robert Barnes, 2005 at VMI



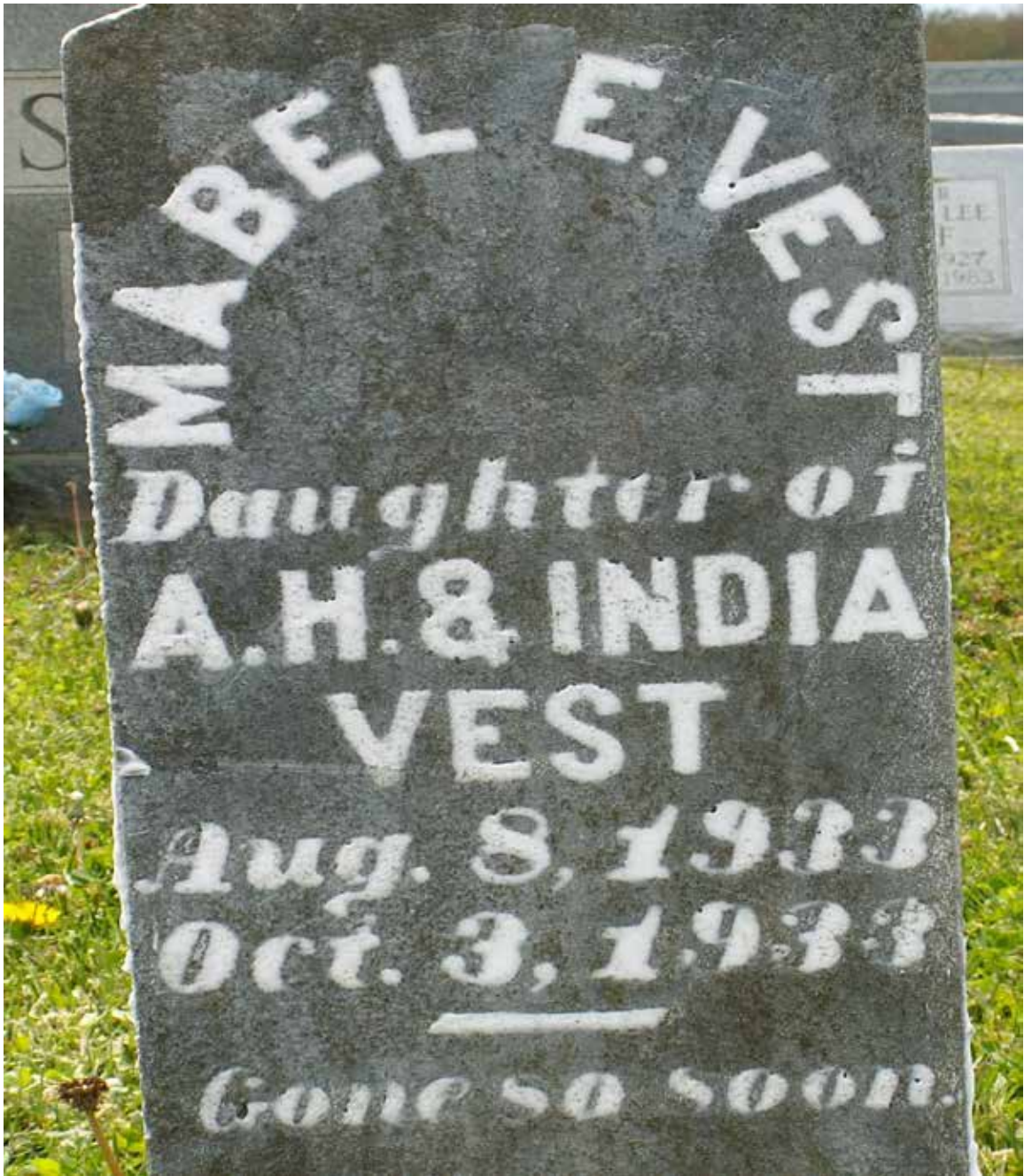

Photo taken May 17, 2005 at Huffville Methodist Church cemetery, Floyd Co., VA

FLOYD COUNTY VIRGINIA  
The Family of Stape and Ellen Whitlock Craghead



David Monroe Vest and Edith Adelene Vest Barnes  
Taken October 2007



FLOYD COUNTY VIRGINIA  
The Family of Stape and Ellen Whitlock Craghead



Dianne Barnes, Nick Biggert, Meghan Barnes Biggert and Roger Barnes  
Picture was taken July 3, 2011 on the marriage of Nick and Meghan.

FLOYD COUNTY VIRGINIA  
The Family of Stape and Ellen Whitlock Craghead

Roger James Barnes, 56, of Roanoke, passed away unexpectedly at his home on Friday, August 31, 2012. He was preceded in death by his father, James Marion Barnes.

Roger was a 1974 graduate of Andrew Lewis High School and worked in inventory control for U S Foods for the past twenty-seven years. He was a member of Southview United Methodist Church.

Surviving are his wife, Dianne W. Barnes; sons, 1st Lt. Joel R. Barnes, USAF Misawa, Japan; Travis R. Overstreet and wife, Val, of Annapolis, Md.; daughter, Meghan Barnes Biggert and husband, Nicholas, of Bossier City, La.; grandchild, Ryleigh Overstreet; mother, Edith Adelene Vest Barnes; mother-in-law, Claudine S. Walker of Vinton; numerous aunts, uncles, and cousins, including a special cousin, Debbie Smith, of Check.

In lieu of flowers the family requests that memorials be made to Angels of Assisi, 415 Campbell Avenue, Roanoke, VA 24016.

Funeral services will be conducted 2 p.m. Wednesday, September 5, 2012, at Simpson Funeral Home, 5160 Peters Creek Road, by Pastor Larry Edmonds. Interment will follow in Sherwood Memorial Park.

The family will receive friends from 4 to 8 p.m. Tuesday at Simpson Funeral Home, 366-0707.

 **SIMPSON**  
FUNERAL HOME & CREMATORY  
5160 Peters Creek Road • Roanoke Va

*Ancestors of Alton H. Vest*

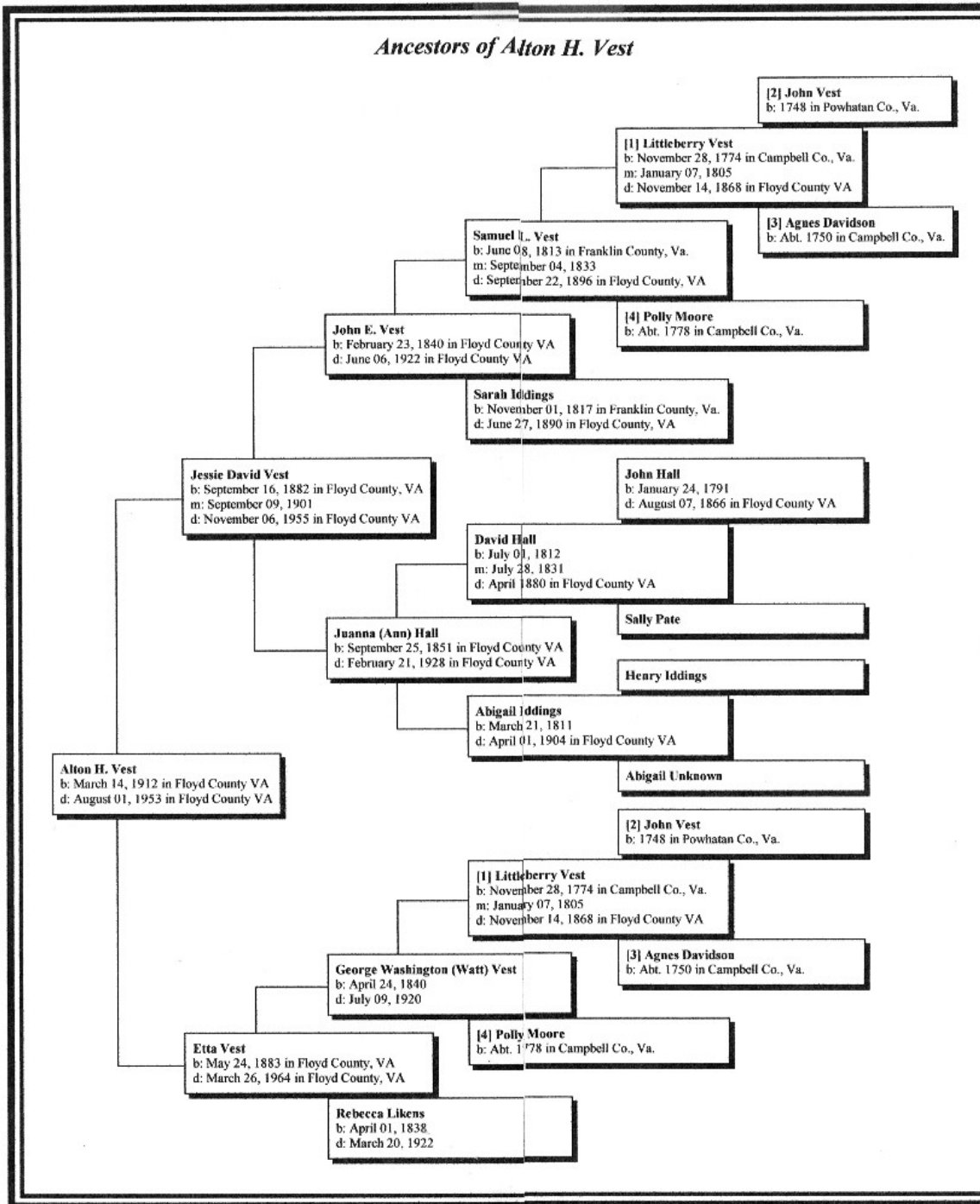

FLOYD COUNTY VIRGINIA  
The Family of Stape and Ellen Whitlock Craghead



The Family of Jessie David and Etta Vest taken about 1939

Front Row: Hazel Vest Huff, Adelene Vest Barnes, Herman Walters, Catheryn Vest, Velvie Vest Walters

Second Row: Jessie David Vest, Etta Vest (holding David Monre Vest), India Pearl Craghead Vest, Annie Vest Walters (striped skirt)

Third Row: Annie Wright Vest and Alton H. Vest

Forth Row: Cecil Walters (behind Alton), Jack Walters (between Velvie and his wife Annie Vest)

Cecil Walters is the husband of Velvie. Annie Wright Vest is the mother of Catheryn Vest and wife of Eslie Vest (not pictured). Herman is the son of Cecil and Velvie Walters.

FLOYD COUNTY VIRGINIA  
The Family of Stape and Ellen Whitlock Craghead



Joel Robert Barnes at his graduation at VMI May 16, 2009 standing between his two grandmothers, Claudine Walker on the left and Adeline Barnes on the right



FLOYD COUNTY VIRGINIA  
The Family of Stape and Ellen Whitlock Craghead



Joel Barnes, Dianne and Roger Barnes at VMI May 16, 2009, Joel in his Air Force uniform.

FLOYD COUNTY VIRGINIA  
The Family of Stape and Ellen Whitlock Craghead

ATTACHMENT A  
MY MEMORIES OF JOSEPH DAVID STAPELTON CRAGHEAD  
by Paul D. Craghead

As a boy growing up, I was lucky to get to know my grand father. His wife died when I was about a year old so I did not get to know my grand mother. Stape as my grand father was called, decided to sell his farm sometime after his wife's death. The household items and farm were sold at auction and his son Eldredge bought the farm and kept it until his death and was sold outside the family some time later. Stape's daughter Ollie and her family lived on the farm for several years. Eldredge was working in Pittsburgh Pa. and never lived at the farm after he bought it.

Stape had very little money as he had raised his family on his mountain farm and did not work anywhere except on his farm. After the farm was sold, he paid off his debts and with the small amount left, was able to live for several years with the help of family and friends.

He spent the rest of his life visiting at the homes of his children, relatives and friends. He was loved by all who had the opportunity to know him. He was a Christian man (Methodist) and was in attendance at church every Sunday when it was possible. Stape spent a lot of time visiting with my family when I was a young boy, which gave me the opportunity to get to know him pretty well. We usually owned a farm and when he came for a visit he would help with whatever work that needed to be done. He seemed to enjoy working in the garden and spent a lot of time there during the summer.

He kept up with a lot of his relatives. Some lived in Bristol Virginia, some in West Virginia, and some in Floyd County and Roanoke County, Virginia, and he would try to go visit with them from time to time. I have often wished I could have started this book prior to his death, he could have told me a lot of things about the family that I will never know. He was a fairly quiet man and didn't talk much unless you asked him a question. He was also an uneducated man, but could read and write a little.

I can never remember him saying anything bad about anyone or ever saying a bad word. I know of very few people who would be in that class. Stape did chew tobacco for several years, but quit when he went into the hospital to have his big toe removed. He enjoyed most foods so it was never a problem to prepare a meal for him. I remember he used to ask mother to fix him mush for supper sometimes. Mush for him was just boiled cornmeal (like grits) and he would put some butter on it and really enjoyed his mush. When eating, he would use his table knife to pick up his food and bring it to his mouth. He always said the blessing before he ate his food.



## ATTACHMENT A (continued)

Stape had very few clothes. He had his Sunday clothes for going to church, and when those clothes got too worn to wear to church, they then became his work clothes. He did the same with his shoes. He wore a high top patent leather shoe he ordered from somewhere (probably Sears). When they got too scuffed for wearing to church, they became his work shoes. He wore long under ware summer and winter and all his shirts were long sleeve. I do remember him wearing long sleeve blue work shirts in which he worked and also had work pants. He always wore pants with suspenders, never a belt or bibbed overalls. He also had a felt hat to wear to church and when it became soiled, it became his work hat. When he traveled, he had a dark blue small metal suitcase in which he carried his clothes. The only personal possessions, other than his clothes and suitcase, I knew him to have were a pocket knife, a leather snap open coin purse, a pocket watch with a fairy stone fob, a walking cane, a song book of gospel songs, a cocoa nut someone sent him, and a pig made out of plaster of paris or a similar material. The pig and cocoa nut remained at my parents house and he gave the pig to me. He and his wife had given me a horse made of similar material just prior to her death. He could have had other items that he left at other places, but I was never aware of them.

His physical appearance was always neat and clean. He was around 6 ft tall, not overweight but some stomach. He was bald with a fringe of white curly hair. He always wore a mustache and did not have any teeth as long as I knew him. He could still eat about anything he wanted. He had no scars or other marks of which I was ever aware, except for his big toe that had been removed. He wore glasses at times, but usually only when he needed to inspect something closely.

Stape was a Christian (Methodist by choice) and always went to church if it was possible. While he was staying with us, my parents attended the Methodist church, probably because Stape preferred going to the Methodist church. After his death my parents became members of the Baptist church. During WWII (we lived at Lithia) and we had to walk to church and the Methodist Church was the only church with walking distance, Stape enjoyed attending that church a lot.

He was staying at his daughter Maye's home when he died. I believe the cause of his death was cancer. I was there the night he died and made a couple of trips to the drug store for medicine for him. He seemed to be having a vision into heaven as he was dying as he said he was seeing crystal water and people in white just before he died. He remained mentally alert and was physically active until the time of his death.

ATTACHMENT B  
Craghead's in the Civil War



Gen. Robert E. Lee taken days after his surrender and taken by Matthew Brady  
198

## ATTACHMENT B.

### 1909 FLOYD COUNTY CONFEDERATE PENSION LIST

After the Civil War ended the problem of disabled Confederate soldiers and Confederate widows came before the Virginia Legislature several times. In 1888 the Legislature approved payment of pensions of widows of soldiers killed in action or who died in service and those who were severely maimed while wearing gray. In 1900, as the veteran population aged, some restrictions were lifted. In 1901 requirements were further eased.

The procedure followed was that the veteran or widow filled out an application for a pension. This pension was then presented to a local pension board for review. If this board approved the pension, then it was sent to the Auditor of Public Accounts for payment. The pension applications were not kept at the county level. The Auditor of Public Accounts published a list annually, by county, of the recipients of these Confederate pensions. This is the list for Floyd County in the year 1909.

The following were the Craghead names that appeared on that list.

1. Craghead, James R.

The Library of Virginia lists additional information on the confederate pension rolls, veterans and widows. James R. Craghead was listed as disabled and his widow Sarah E. was disallowed receipt of his pension. William T. Craghead was listed as disabled. Lewis C. Craghead was listed as a veteran and his widow Mary E. filed for a pension. C. O. Craghead was also listed as a disabled veteran.

A book titled “54<sup>th</sup> Virginia Infantry” by George L. Sherwood and Jeffrey Weaver is a good source for an insight as to the battles and people who were from Southwest Virginia and their involvement in the Civil War.

## ATTACHMENT C

### ROSTER OF CONFEDERATE SOLDIERS

The following list of names appeared in a book in the Roanoke Library of Confederate soldiers. The list shown below is those that appear to have been from Floyd County Virginia.

Craghead, Charles O. VA 54<sup>th</sup> Inf. Co. I

Craghead, James R. VA 54<sup>th</sup> Inf. Co. I

Craghead, Lewis C. VA 54<sup>th</sup> Inf. Co. I

Craghead, William T. VA 54<sup>th</sup> Inf. Co. I



Confederate Pension Rolls, Veterans & Widows: NAMES

| Num. Hits | Heading                |
|-----------|------------------------|
| 1         | ▶Craghead, C. O.       |
| 1         | ▶Craghead, James R.    |
| 3         | ▶Craghead, John M.     |
| 1         | ▶Craghead, L. C.       |
| 1         | ▶Craghead, Lewis.      |
| 1         | ▶Craghead, Mary E.     |
| 1         | ▶Craghead, Robert A.   |
| 1         | ▶Craghead, Sarah E.    |
| 1         | ▶Craghead, Townsend C. |
| 1         | ▶Craghead, Wm. T.      |

|                    |                                                                                                 |
|--------------------|-------------------------------------------------------------------------------------------------|
| <b>MULTIMEDIA</b>  | Image or other media information available                                                      |
| <b>NAME</b>        | Craghead, C. O.                                                                                 |
| <b>DATE OF ACT</b> | 1902                                                                                            |
| <b>NOTE</b>        | Part of index to pension applications filed by Virginia Confederate veterans and their widows.  |
| <b>STATUS</b>      | Disabled                                                                                        |
| <b>SUBJECT</b>     | Military pensions -- United States -- Civil War, 1861-1865 -- Indexes.                          |
| <b>SUBJECT</b>     | Virginia -- History -- Civil War, 1861-1865 -- Registers.                                       |
| <b>SUBJECT</b>     | Floyd County (Va.)                                                                              |
| <b>ADDED ENTRY</b> | Virginia. Dept. of Accounts.                                                                    |
| <b>COLLECTION</b>  | Confederate pension rolls, veterans and widows.                                                 |
| <b>LINK FIELD</b>  | <a href="http://aries.vsla.edu/CP/html/24301.html">http://aries.vsla.edu/CP/html/24301.html</a> |



Confederate Pension Rolls, Veterans & Widows: CATALOG CARD

|                    |                                                                                                 |
|--------------------|-------------------------------------------------------------------------------------------------|
| <b>MULTIMEDIA</b>  | Image or other media information available                                                      |
| <b>NAME</b>        | Craghead, James R.                                                                              |
| <b>DATE OF ACT</b> | 1902                                                                                            |
| <b>NOTE</b>        | Part of index to pension applications filed by Virginia Confederate veterans and their widows.  |
| <b>STATUS</b>      | Disabled                                                                                        |
| <b>SUBJECT</b>     | Military pensions -- United States -- Civil War, 1861-1865 -- Indexes.                          |
| <b>SUBJECT</b>     | Virginia -- History -- Civil War, 1861-1865 -- Registers.                                       |
| <b>SUBJECT</b>     | Floyd County (Va.)                                                                              |
| <b>ADDED ENTRY</b> | Virginia. Dept. of Accounts.                                                                    |
| <b>COLLECTION</b>  | Confederate pension rolls, veterans and widows.                                                 |
| <b>LINK FIELD</b>  | <a href="http://aries.vsla.edu/CP/html/24302.html">http://aries.vsla.edu/CP/html/24302.html</a> |

|                    |                                                                                                 |
|--------------------|-------------------------------------------------------------------------------------------------|
| <b>MULTIMEDIA</b>  | Image or other media information available                                                      |
| <b>NAME</b>        | Craghead, Sarah E.                                                                              |
| <b>DATE OF ACT</b> | 1902                                                                                            |
| <b>NOTE</b>        | Part of index to pension applications filed by Virginia Confederate veterans and their widows.  |
| <b>STATUS</b>      | Disallowed Widow                                                                                |
| <b>SUBJECT</b>     | Military pensions -- United States -- Civil War, 1861-1865 -- Indexes.                          |
| <b>SUBJECT</b>     | Virginia -- History -- Civil War, 1861-1865 -- Registers.                                       |
| <b>SUBJECT</b>     | Floyd County (Va.)                                                                              |
| <b>ADDED ENTRY</b> | Virginia. Dept. of Accounts.                                                                    |
| <b>COLLECTION</b>  | Confederate pension rolls, veterans and widows.                                                 |
| <b>LINK FIELD</b>  | <a href="http://aries.vsla.edu/CP/html/02261.html">http://aries.vsla.edu/CP/html/02261.html</a> |



Confederate Pension Rolls, Veterans & Widows: CATALOG CARD

|                    |                                                                                                 |
|--------------------|-------------------------------------------------------------------------------------------------|
| <b>MULTIMEDIA</b>  | Image or other media information available                                                      |
| <b>NAME</b>        | Craghead, Lewis.                                                                                |
| <b>DATE OF ACT</b> | 1902                                                                                            |
| <b>NOTE</b>        | Part of index to pension applications filed by Virginia Confederate veterans and their widows.  |
| <b>STATUS</b>      | Veteran                                                                                         |
| <b>SUBJECT</b>     | Military pensions -- United States -- Civil War, 1861-1865 -- Indexes.                          |
| <b>SUBJECT</b>     | Virginia -- History -- Civil War, 1861-1865 -- Registers.                                       |
| <b>SUBJECT</b>     | Roanoke County (Va.)                                                                            |
| <b>ADDED ENTRY</b> | Virginia. Dept. of Accounts.                                                                    |
| <b>COLLECTION</b>  | Confederate pension rolls, veterans and widows.                                                 |
| <b>LINK FIELD</b>  | <a href="http://aries.vsla.edu/CP/html/38976.html">http://aries.vsla.edu/CP/html/38976.html</a> |

|                    |                                                                                                 |
|--------------------|-------------------------------------------------------------------------------------------------|
| <b>MULTIMEDIA</b>  | Image or other media information available                                                      |
| <b>NAME</b>        | Craghead, Mary E.                                                                               |
| <b>DATE OF ACT</b> | 1902                                                                                            |
| <b>NOTE</b>        | Part of index to pension applications filed by Virginia Confederate veterans and their widows.  |
| <b>STATUS</b>      | Widow                                                                                           |
| <b>SUBJECT</b>     | Military pensions -- United States -- Civil War, 1861-1865 -- Indexes.                          |
| <b>SUBJECT</b>     | Virginia -- History -- Civil War, 1861-1865 -- Registers.                                       |
| <b>SUBJECT</b>     | Montgomery County (Va.)                                                                         |
| <b>ADDED ENTRY</b> | Virginia. Dept. of Accounts.                                                                    |
| <b>COLLECTION</b>  | Confederate pension rolls, veterans and widows.                                                 |
| <b>LINK FIELD</b>  | <a href="http://aries.vsla.edu/CP/html/31696.html">http://aries.vsla.edu/CP/html/31696.html</a> |





Confederate Pension Rolls, Veterans & Widows: CATALOG CARD

|                    |                                                                                                 |
|--------------------|-------------------------------------------------------------------------------------------------|
| <b>MULTIMEDIA</b>  | Image or other media information available                                                      |
| <b>NAME</b>        | Craghead, Wm. T.                                                                                |
| <b>DATE OF ACT</b> | 1902                                                                                            |
| <b>NOTE</b>        | Part of index to pension applications filed by Virginia Confederate veterans and their widows.  |
| <b>STATUS</b>      | Disabled                                                                                        |
| <b>SUBJECT</b>     | Military pensions -- United States -- Civil War, 1861-1865 -- Indexes.                          |
| <b>SUBJECT</b>     | Virginia -- History -- Civil War, 1861-1865 -- Registers.                                       |
| <b>SUBJECT</b>     | Montgomery County (Va.)                                                                         |
| <b>ADDED ENTRY</b> | Virginia. Dept. of Accounts.                                                                    |
| <b>COLLECTION</b>  | Confederate pension rolls, veterans and widows.                                                 |
| <b>LINK FIELD</b>  | <a href="http://aries.vsla.edu/CP/html/31697.html">http://aries.vsla.edu/CP/html/31697.html</a> |

Confederate Rosters ~ Craighead

Craighead, C. O.

Rank, *f*  
Co.,  
Troop,  
Bat.,

Reg. *54<sup>th</sup>*  
Batt.,  
Service,

Vol. *6* p. *121*.

Craighead, Charles H.

Rank, *f*  
Co.,  
Troop,  
Bat.,

Reg. *54<sup>th</sup>*  
Batt.,  
Service,

Vol. *6* p. *117*.

Craighead, L. C.

Rank, *f*  
Co.,  
Troop,  
Bat.,

Reg. *54<sup>th</sup>*  
Batt.,  
Service,

Vol. *6* p. *117*.

Craighead, Lewis C.

Rank, *f*  
Co.,  
Troop,  
Bat.,

Reg. *54<sup>th</sup>*  
Batt.,  
Service,

Vol. *6* p. *117*.

Confederate Rosters ~ Craighead

|                                                                                                                                                                     |                                                                                                                                                                      |
|---------------------------------------------------------------------------------------------------------------------------------------------------------------------|----------------------------------------------------------------------------------------------------------------------------------------------------------------------|
| <p>Craighead, J. P.</p> <p>Rank, <i>♫</i><br/>Co.,<br/>Troop,<br/>Bat.,</p> <p>Reg. <i>54<sup>th</sup></i><br/>Batt.,<br/>Service,</p> <p>Vol. <i>6 p. 121.</i></p> | <p>Craighead, Robert</p> <p>Rank, <i>♫</i><br/>Co.,<br/>Troop,<br/>Bat.,</p> <p>Reg. <i>54<sup>th</sup></i><br/>Batt.,<br/>Service,</p> <p>Vol. <i>6 p. 117.</i></p> |
|---------------------------------------------------------------------------------------------------------------------------------------------------------------------|----------------------------------------------------------------------------------------------------------------------------------------------------------------------|

|                                                                                                                                                                          |
|--------------------------------------------------------------------------------------------------------------------------------------------------------------------------|
| <p>Craighead, William T.</p> <p>Rank, <i>♫</i><br/>Co.,<br/>Troop,<br/>Bat.,</p> <p>Reg. <i>54<sup>th</sup></i><br/>Batt.,<br/>Service,</p> <p>Vol. <i>6 p. 117.</i></p> |
|--------------------------------------------------------------------------------------------------------------------------------------------------------------------------|

ATTACHMENT D  
Craghead (CRAIGHEAD) CEMETERY INFORMATION

Craighead Cemetery

This particular cemetery is located at a point near where Floyd, Montgomery and Roanoke Counties join. I believe the cemetery is in Montgomery County. Going from Roanoke to Floyd on state route 221, you turn to the right on Tinsley Lane (Route 711) at the top of Bent Mountain. You continue to "Bottom Creek Road", and turn right. Follow Bottom Creek Road until you come to Bottom Creek Lane and turn right. Follow Bottom Creek Lane for a couple of miles passed the Montgomery County line. You turn to your left about just a few feet after crossing the Bottom Creek bridge in what appears to be a private drive. You continue on up the road passing 2 or 3 other drives(keep to your right) that turn off and you will come to the cemetery when you can go no further. The list below is all the Cragheads or Craigheads buried in the cemetery. There could be others buried there and the graves were not marked with a stone. There was at least one grave with a rock at the head and foot of the grave.

- |                                                                                                                              |                                                                               |
|------------------------------------------------------------------------------------------------------------------------------|-------------------------------------------------------------------------------|
| 1. Craighead, Charity J.<br>Born - 1862<br>Died - 1983                                                                       | 8. Craighead, Mary J.<br>Born October 20, 1909<br>Died - 1948                 |
| 2. Craighead, Marshall L.<br>Born - July 4, 1921<br>Died - March 23, 1945                                                    | 9. Craighead, Edward P.<br>Born - 1875<br>Died - 1957                         |
| 3. Craighead, Peter E.<br>Born - October 14, 1881<br>Died - August 30, 1974                                                  | 10. Craghead, Randolph E.<br>Born - January 30, 1917<br>Died - April 21, 1975 |
| 4. Craighead, Elzora C.<br>Born - August 6, 1887<br>Died - December 31, 1954<br>Peter E. and Elzora were<br>husband and wife | 11. Craighead, John S.<br>Born - May 12, 1873<br>Died - October 6, 1947       |
| 5. Craighead, Billie Howard<br>Born - 1917<br>Died - 1981                                                                    | 12. Craghead, Lorena E.<br>Born - Sept. 15, 1878<br>Died - Jan. 28, 1927      |
| 6. Craighead, James Lewis<br>Born - March 18, 1866<br>Died - Dec. 24, 1958                                                   | 13. Craghead, John C.<br>Born - October 20, 1909<br>Died - July 25, 1921      |
| 7. Craighead, J.B.C ? (born 1882)<br>writing was not legible.<br>Very old tombstone.                                         | 14. Craghead, William E.<br>Born - June 2, 1907<br>Died - Aug 8, 1924         |

ATTACHMENT D (continued)

- |                                                                                   |                                                                                                   |
|-----------------------------------------------------------------------------------|---------------------------------------------------------------------------------------------------|
| 15. Craighead, Minnie Smith<br>Born - 1890<br>Died - 1977                         | 19. Craighead, Gladys<br>Born - July 17, 1924<br>Died - January 18, 1952<br>Wife of H. J. Deweese |
| 16. Craighead, Jessie Lee<br>Born - July 8, 1897<br>Died - January 22, 1931       | 20. Craighead, Frank E.<br>Born - May 16, 1899<br>Died - May 26, 1985                             |
| 17. Craighead, Ernest E.<br>Born - 1901 (Aug. 17, 1902)<br>Died - 1965 (May 1965) | 21. Craighead, Mae Hall<br>Born - January 23, 1902<br>Died - March 5, 1987<br>Wife of Frank E.    |
| 18. Craighead, Elsie Ora<br>Born - 1909<br>Died - 1949<br>wife of Ernest E.       | 22. Infant son of Frank E.<br>and Mae March 12, 1944                                              |
| 24. Craighead, John C.<br>Born October 20, 1909<br>Died August 25, 1924           | 23. Craighead, Charlie E.<br>Born - 1904 (Aug. 22, 1904)<br>Died - 1983 (December 1983)           |

SINER CEMETERY

(also has family names of Craighead, Perdue and DeWeese)

This cemetery is 1.4 miles from Route 221 (near Copper Hill) on Twin Falls road (Rte. 645). A mail box on the right has a street number of 9183. A gate had to be opened to a drive and a short distance from the house (just across a stream) bear to the right and follow a primitive road that goes to the cemetery, which sits in a clearing at the top of a hill.

- |                                                                            |                                                                                  |                                                                      |
|----------------------------------------------------------------------------|----------------------------------------------------------------------------------|----------------------------------------------------------------------|
| 1. Craighead, Margaret Lee<br>Born - March 16, 1930<br>Died - May 30, 1947 | 2. Craighead, Shirley May<br>Born - December 2, 1934<br>Died - February 27, 1938 | 3. James E. Craighead<br>Born - 1934<br>Died - 2000                  |
| 4. Craighead, Samuel E.<br>Born November 5, 1911<br>Died November 9, 1997  | 5. Craighead, Bertha P.<br>Born April 28, 1910<br>Died December 25, 1988         | 6. Margaret C. Craighead<br>Born August 9, 1932<br>Died June 6, 2002 |

ATTACHMENT D. (continued)

RESTVALE CEMETERY

This cemetery is located at the Salem Primitave Baptist Church (Head of the River) on state route 221.

- |                                                                                           |                                                                                                     |                                                                                                         |
|-------------------------------------------------------------------------------------------|-----------------------------------------------------------------------------------------------------|---------------------------------------------------------------------------------------------------------|
| 1. Craighead, Clarence L.<br>Born - 1899 (Oct. 7)<br>Died - 1987 (Sept.)                  | 2. Craighead, Lula F.<br>Born – 1907<br>Died – 1981<br>wife of Clarence L.                          | 3. Irene Craghead<br>born, April 30, 1923<br>died, May 7, 1923<br>dau. of Luella Craghead               |
| 4. Marie Craghead<br>born, June 26, 1918<br>died June 19, 1935<br>dau. Of Luella Craghead | 5. Roy Ezra Craighead<br>born, November 18, 1924<br>died, August 6, 1986<br>U.S. Army during WW II  | 6. Dorthy Mae Craighead<br>born November 23, 1922                                                       |
| 7. Everett Z. Craighead<br>born, 1898<br>died 1963                                        | 8. Pearl P. Craighead<br>born, 1898                                                                 | 9. Luella Craghead<br>born, July 10, 1895<br>died, July 23, 1934<br>wife of Everett Z. Craighead        |
| 10. Charles O. Craighead<br>Born, about 1836-39<br>Died, after 1900<br>Served in the CSA  | 11. Martha L. Wilson<br>born, April 11, 1848<br>died, July 21, 1895<br>Wife of Charles O. Craighead | 12. Clara Craighead Harman<br>born, Nov. 16, 1893<br>died Jan. 15, 1983                                 |
| 13. Roscoe B. Craighead<br>born, August 3, 1903<br>died, January 12, 1980                 | 14. Charles Oty Craighead<br>born, March 28, 1866<br>died, September 4, 1959                        | 15. A. Reanne Simpson<br>born, July 28, 1867<br>died, January 23, 1931<br>wife of Charles Oty Craighead |
| 16. Arnold J. Craighead, born January 25, 1929, died August 22, 1965                      |                                                                                                     |                                                                                                         |

Craghead Cemetery on Bottom Creek Lane

- |                                                         |                                                                                      |
|---------------------------------------------------------|--------------------------------------------------------------------------------------|
| Mary Shupe Craghead<br>April 3, 1904 – October 17, 1939 | Emily Ann Craighead (no date)<br>Wife of William Levi Craghead                       |
| William L Craghead<br>1861 – 1951                       | Baby Jane Craghead<br>Oct. 30, 1932 (stillborn)<br>(Daughter of Mary Shupe Craghead) |
| Richard Burl Conner<br>August 6, 1888 – March 21, 1968  | Vergie Craghead Conner<br>August 13, 1895 – October 16, 1983                         |

ATTACHMENT D. (continued)

King Cemetery on Bottom Creek Road

Posey Craighead  
January 17, 1907 – June 15, 1971

Beatrice K. Craighead  
October 18, 1905 – July 24, 1985

HOLLINS CEMETERY

Located on route 651 (Stuart Rd) 1.4 miles from rout 221. Cemetery on left side of road.

1. W. D. Craighead, born June 11, 1875 and died December 14, 1932
2. Lillie Hollins Craighead, born August 12, 1877 and died March 13, 1946 (wife of W.D. Craighead)
3. William Hollins, born January 28, 1855, and died June 19, 1914
4. Charity Ann Nowlin Hollins, born January 28, 1856, and died January 27, 1922 (wife of William Hollins)
5. Zachariah Hollins, born October 4, 1884 and died March 11, 1899 (son of William and Charity)
6. Catherine Hollins Bell, born April 19, 1886 and died January 28, 1904 (she was the daughter of William and Charity and wife of George Bell)
7. Laudy Theodore Janney, born December 4, 1877 and died October 18, 1943
8. Lurinda Josephine Hollins Janney, born October 4, 1876 and died January 9, 1932 (wife of Laudy)

WHITLOCK CEMETERY

Located on Stonewall road, on the right, approx. 1 mile from route 221

1. William A. Whitlock, born April 29, 1868 and died March 31, 1941
2. Lou Otila Whitlock, born August 2, 1966 and died February 11, 1950 (wife of William A. Whitlock)
3. Woody Marion Whitlock, born December 10, 1897 and died February 28, 1932
4. Elinos L. Whitlock, born December 5, 1835, and died May 31, 1917
5. Octavia Spangler Whitlock, born February 28, 1837 and died March 14, 1915 (wife of Elinos Whitlock)
6. Mary E. Rakes, born August 28, 1862 and died August 2, 1913
7. C. T. Overstreet, born July 18, 1838 and died February 10, 1925
8. Isaac Newton Overstreet, born April 28, 1931 and died March 19, 1911
9. William N. Viar, 1825 – 1910
10. Martha J. Viar, 1835 – 1920 (wife of William)
11. Christina Viar, born January 25, 1859, and died August 11, 1908
12. William Letcher Whitlock, born January 10, 1880 and died August 24, 1896
13. Louise Elizabeth Whitlock, born December 1862 and died January 6, 1938 (wife of J.W. Whitlock)



ATTACHMENT D. (continued)

14. George W. Whitlock, born May 15, 1842 and died December 14, 1895
15. Charlotte Whitlock, born May 20, 1845 and died December 11, 1940 (wife of George W. Whitlock)
16. Charles Otho Whitlock, born November 24, 1878 and died February 8, 1911
17. Minta H. Whitlock, born February 16, 1871 and died September 3, 1915

MAXEY CEMETERY

Located beside Vaughn's Chapel Methodist Church, Lick Ridge Road, Floyd County Virginia.

This cemetery was surveyed by Mr. & Mrs. William Clyde Maxey May 31, 2001.

1<sup>st</sup> row

Mona Martin Eanes, wife of W.E. Eanes; born, June 5, 1881, died July 24, 1918

2<sup>nd</sup> row

Willie Lee Clower, born and died August 21 1917\*

Estell Irene Clower, born and died April 13, 1919\*

Calvin Wade Clower, born and died February 2, 1915\*

\* Children of Will and Stella Maxey Clower

Lillie C. Moran, wife of S. L. Moran, born, February 1881, died October 8, 1904

Etter Clower, born April 16, 1886, died November 27, 1898

Field stone

3<sup>rd</sup> row

Sarah E. Craghead, born January 3, 1836, died May 4, 1928

J.R. Craghead, born March 17, 1830, died April 22, 1915

M.A.Z. Craghead, born May 19, 1870, died April 18, 1890

Sadie M. Whitenack, born September 2, 1893, died May 22, 1894

Lydia L. Whitenack, wife of J. M. Whitenack, born August 4, 1876, died September 4, 1911, age 35 years 1 month.

Joseph Milburn Whitenack, born January 16, 1871, died February 18, 1960

Callie C. Whitenack, wife of J. M. Whitenack, born May 19, 1883, died June 5, 1966

Infant daughter of J.M. and Callie Whitenack (no date)

4<sup>th</sup> row

Infant of Curtis and Myrtie Whitenack (no date)

Stone

Lemia Craghead, born December 26, 1889, died July 18, 1890

C. H. Craghead, born June 2, 1892, died April 2, 1899?

Lucy E. Maxey, born August 16, 1880, died July 11, 1966

MAXEY CEMETERY ( continued)

5<sup>th</sup> row

W. R. Wilson, born June 24, 1846, died December 24, 1932  
Francis Wilson, wife of W. R. Wilson, born February 27, 1846, died March 6, 1923  
Dolly M. Hylton Wilson, wife of E. D. Wilson, born May 17, 1884, died February 28,  
1956  
Alvie Lewis Wilson, son of J. R. and Minnie Wilson, born March 5, \_\_\_\_\_, died August 7,  
1917

6<sup>th</sup> row

Boxwood for marker  
Double Stone, Sallie Maxey, born 1889, died 1955, Charles V. Maxey, born 1878, died  
1923  
Clinton H. Maxey, born January 30, 1921, died February 5, 1921, son of Sallie and  
Charles Maxey  
Stanley Maxey, born October 1, 1894, died August 17, 1895, son of W.W. and Lydia  
Maxey  
Lydia A. Maxey, wife of W. W. Maxey, born March 29, 1855, died January 6, 1913  
W.W. Maxey, born December 14, 1844, died November 7, 1914  
Nora A. Bartell, born 1897, died 1939  
Della M. Whitlock, born 1868, died 1953

7<sup>th</sup> row

Mary E. Maxey, born 1840, Died 1923  
Samuel L. Maxey, born 1881, died 1948  
L. Z. Craghead, born January 14, 1903, died September 7, 1904  
Walter Scott, born 1910, died 1962  
Elva Maxey Turman, born 1913, died 1985  
W. D. Martin, born April 14, 1877, died September 30, 1947  
Infant daughter of W. D. and Lillie Martin (no date)

ATTACHMENT D (continued)

Craighead's Buried at Blue Ridge Memorial Garden, Roanoke, Virginia

Craighead, Beck C., born 1915 and died 1992. Buried next to his wife Geneva V., born 1916 and died 1999.

Craighead, Billy J., born 1944 and died 1990. His wife is listed as Brenda G. born 1945.

Craighead, David E., his marker was not found

Craighead, Delbert L., born 1934, died 1978. His wife was listed as Erlene E. born 1934.

Craighead, Earsie F., born 1919, died 1995. Her husband is listed as George Dennis.

Craighead, Edith F., born 1928, died 1965.

Craighead, Elonza L. Sr., his marker was not found

Craighead, Elonza L., his marker was not found

Craighead, George A., born 1900, died 1989. Wife listed as L. Blanch, born 1904, died 1997.

Craighead, Harry Atwell, born January 25, 1928, Died October 13, 1990. His wife was listed as Wanda Creasy.

Craighead, Hazel H., born June 13, 1927, died August 19, 2001. Husband had no marker.

Craighead, Iris B., no marker was found.

Craighead, Infant, buried at the foot of Delbert L and Erlene E Craighead

Craighead, Jerry L., born 1905, died 1972. His wife Alma G., born 1909, died 1996.

Craighead, Jones, his marker was not found.

Craighead, Lenora B., born 1904, died 1997, wife of George A.

Craighead, Leonard C., born December 6, 1927, died August 18, 1994. His wife listed as Barbara K, born July 15, 1939.

Craighead, Marcel L., born 1923, died 1988. His wife is listed as Barbara L. Long born 1931. (They were married in 1949)

ATTACHMENT D (continued)

Craighead's Buried at Blue Ridge Memorial Garden, Roanoke, Virginia

Craighead, Mallie F., born February 5, 1922, died September 21, 1973.

Craighead, Mittie J., Her marker was not found.

Craighead, Paul William Jr., born 1930, died 1975. His wife is listed as Madeline Mamie born 1927, died July 22, 2003. (They had a son Joe Craighead, who married Linda \_\_\_\_\_, and a daughter Judy Ann Craighead, who married Stephan Allan Mason. Stephan died August 8, 2002.) See following page for obit.

Craighead, Geneva Virginia, born 1916, died 1999. Wife of Beck C. Craighead.

Craighead, Wanda Creasy, born February 7, 1935, died December 6, 1997. She is the wife of Harry Atwell Craighead.

Craighead, Winefred I., born March 20, 1925, died August 5, 1992. His wife is listed as Mallie F.

Craghead, Kenneth Sherwood, born 1931, died October 12, 2003

Craighead's Buried at Piedmont Cemetery (Shawsville VA)

Craighead

|                  |                  |
|------------------|------------------|
| Linden R.        | Violet E.        |
| April 18, 1902   | June 13, 1908    |
| January 31, 1993 | January 30, 1989 |

Craighead

|                   |                   |
|-------------------|-------------------|
| Eldridge (Linton) | Clyde F. (Foster) |
| April 29, 1906    | November 18, 1910 |
| June 27, 1966     | May 17, 1975      |

Mamie Ruth Craighead  
1906 – 1938

Joan Craighead Austin  
January 17, 1943 – November 28, 2001

ATTACHMENT D (continued)



(See page 209.4)

ATTACHMENT D (continued)

**CRAIGHEAD, Madeline**

**Mamie**, 76, of Roanoke, went to be with the Lord on Tuesday, July 22, 2003. She was a native of West Virginia and served as a nurse in West Virginia and Bedford, Virginia. Mrs. Craighead worked with dyslexic children and helped start and participated in the Listener's Program at Oak Grove Elementary School. She was also a founding member of Widowed Persons Service. Madeline was active in the Raleigh Court Diner's Club, the LOA and the AARP. She was a longtime member of Virginia Heights Baptist Church. Mrs. Craighead was preceded in death by her parents, Vernon and Sadie Craig; her husband, Paul William Craighead, Jr.; a son, Jim Howard Craighead; a son-in-law, Stephen A. Mason; and a sister, Norma Jean Hall. Surviving are a son and daughter-in-law, Joe and Linda Craighead of Bedford; two daughters and a son-in-law, Judy Mason of Roanoke, Joan and John Harkrader of Roanoke; nine grandchildren, Joseph Craighead, Amy Butts, Jeremiah Mason, Paul Mason, Jennifer Craighead, Paul Craighead, Justin Boyd, Beth Bell, Jennifer Boyd; three great-grandchildren, Trevor Butts, Jacob Bell, Brianna Boyd; four brothers, Vernon O. Craig, Jr., Earnest Rodney Craig, Harold Craig, Howard Danny Craig; three sisters, Sue Singer, Emelie Sigmon, Erma Meade. Funeral services will be conducted at 2 p.m. Thursday, July 24, 2003 from Virginia Heights Baptist Church. Interment will follow in Blue Ridge Memorial Gardens. Friends may call after 2 p.m. Wednesday at Oakey's Roanoke Chapel, where the family will be from 2 to 4 p.m. and 6 to 8

Obit from the Roanoke Times, July 24, 2003

ATTACHMENT E  
Entries From Franklin County, Virginia Deed Book

Deed Book 4 page 519, August 6, 1803, 750 pounds, 550 acres.

James Penn, excr. of Robert Cowvin decd, to John Craghead

Beg at mouth of Blackwater River; up Staunton River to the patent line of his 130 ac dated 20 July 1780; with patent line by leftwich and Craighead to the Blackwater; across river at Bull Run Creek; with lands purchased of Tompkins Burdett, viz: between the old tract called Smiths and Burwells on the main road leading from Anthony's Ford by Arthurs; down road to lower line next to William Burdett; with James Burdett line to Blackwater; down river to beg.

Wit: Nicho's Robinson\*, Elizah Weeks, Thomas Dunn\*, Robert Powell\*

Proven: 5 Dec. 1803 by 3\* wits

Deed Book 1 page 151-3, 24 October 1786, 35 pounds, 170 acres.

John Craghead of Franklin to Peter Craghead's orphans; to be sold and divided.

South side Blackwater beg at ash near Samuel Smith crn on river; S85W130 to white oak; S63W63 crossing branch to white oak; new line N85W103 to pointers M/B

Signed John (X) Craghead. Wit: William Freeman, John Hall, Philip Realy

Proven 5 Feb 1787 by akn.

Note: Franklin WB 1/1 18 March 1786 Will of Peter Craghead names wife Mary to have lifetime est. or at marriage estate to be equally divided to children not named. 6 Dec.

1790 WB 1/47 guardianship bond of Robert Camp names one child as Shelton Craghead.

Deed Book 1 page 146 and 147, 27 October 1786, 60 pounds, 100 acres.

John Craghead of Franklin to George Key

South side Blackwater beg at pointers; N65W80 crossing branch to pointers; N25E54 to pointers; N40E130 to Spanish oak on river; down river to a new line; along to beg.

Signed: John (X) Craghead Wit: John Hail, William Freeman, Philip Realy

Proven: 5 Feb 1787 by akn

Deed Book 2 page 228 and 229, 30 April 1791, 5 shillings, Mortgage

Baze Thurman of Bedford to William Swanson of Pittsylvania

Turman owes Swanson 250 pounds. Mortgages 420 ac on Bull Run of Blackwater being 2 adj. Surveys beg white hickory on river adj Peter Craghead's orphans lands; to Robert Powell line on patent he purchased of Benjamin McCraw; to Barnabus Arthur, formerly George Haynes, to white oak on Lt. Bull Run adj. Quiller Greyer (Aquilla Greer) decd, Humphrey Burdett, Robert Cowan, formerly Jonathan Pratt's, to William Swanson.

Signed: Baiz (X) Thurman Wit: Joseph King, Robert Powell, Thompkin Burdet, John (X) Thurman. Proven: 6 June 1791 by akn.



ATTACHMENT F

FRANKLIN COUNTY VIRGINIA CEMETERIES  
By Franklin County Heritage Society

| Name                          | Birth Date | Death Date                | Notes                                                             |
|-------------------------------|------------|---------------------------|-------------------------------------------------------------------|
| Craighead, Allie B.           | 1885       | 1965                      |                                                                   |
| Craighead, Betty (Bettie)G.   | 1-1-1942   | 10-15-1997                | Boones Mill, Va.                                                  |
| Craighead, Betty Jane         | 8-1-1942   | 10-2-1997                 |                                                                   |
| Craighead, Dorothy A.         | 11-22-1913 | 10-19-1987                |                                                                   |
| Craighead, Everette I.        | 3-25-1911  |                           |                                                                   |
| Craighead, Henry C.           | 1889       | 1966                      |                                                                   |
| Craighead, John               | 1774       |                           | Husband of Sally Powell                                           |
| Craighead, Mary Edith Eng.    | 5-15-1902  | 5-28-1978                 | Wife of Robert Ceboy<br>English                                   |
| Craighead, Robert Ceboy       | 9-10-1900  | 3-26-1984                 | Husband of Mary Edith E.                                          |
| Craighead, Sally Powell       | 1776       | 1876                      | Wife of John, 100y, 10 m                                          |
| Craghead                      |            | 12-27-1896                | 8 mon. son of R.W. &<br>Willie                                    |
| Craghead, Dorthy A.           | 11-22-1913 | 10-19-1987                |                                                                   |
| Craghead, Elizabeth Hale      |            | died bef. 1799            | 2 <sup>nd</sup> wife of John                                      |
| Craghead, Jane Leodicia Maxey |            | died bet. 1782 & 1786     | 1 <sup>st</sup> wife of John                                      |
| Craghead, John                |            | died bet. 5-29 & 7-4-1808 |                                                                   |
| Craghead, John                | 9-25-1774  | 1-24-1859                 | Son of John & Jane<br>Leodicia Maxey<br>Craghead                  |
| Craghead, Sallie Powell       | 1-16-1776  | 11-21-1876                | 100y, 10m dau. Of Rob.<br>E. & Catherine Tuggle<br>Powell         |
| Craghead, Sallie V. Bernard   |            | 8-15-1887                 | Wife of Townsend, dau. of<br>Peter & Pricilla S. Kent<br>Bernard. |
| Craghead, Townsend            |            | 11-7-1889                 | Son of John & Sallie P.                                           |

Note: Elizabeth Hale Craghead, Jane Leodicia Maxey Craghead, John Craghead, John Craghead, Sallie Powell Craghead, Sallie V. Bernard Craghead, and Townsend Craghead were all listed as being buried in the same cemetery.

ATTACHMENT G.

BEDFORD COUNTY VIRGINIA CEMETERIES

Data is recorded in the Bedford City/County museum located two doors down from the courthouse on Main Street.

Each cemetery is assigned a number and all are given physical locations on how to find them. This information is located at the museum.

| LAST     | FIRST    | MID/MAID  | BIRTH     | DEATH     | CEM# |
|----------|----------|-----------|-----------|-----------|------|
| Craghead | ALMA     | B.        | 02JUL1901 | 10OCT1987 | 4    |
| Craghead | BARBARA  | ANN       | 27MAR1940 | 25SEP1949 | 823  |
| Craghead | BENJAMIN | J.        | 09FEB1889 | 10NOV1973 | 823  |
| Craghead | BRUCE    |           | 17JAN1901 | 06FEB1973 | 4    |
| Craghead | CARSON   | L         | 24NOV1879 | 29NOV1974 | 2    |
| Craghead | CHARLES  | PRESTON   |           |           | 980  |
| Craghead | CLYDE    | WATSON    | 21AUG1885 | 24SEP1975 | 1230 |
| Craghead | C.       | AGNES     | 14DEC1873 | 03OCT1926 | 823  |
| Craghead | DAISY    | B.        | 31MAR1894 | 07JAN1990 | 823  |
| Craghead | DAVID    |           |           |           | 73   |
| Craghead | DOC      |           | 24AUG1894 | 13OCT1918 | 823  |
| Craghead | ED       |           | 1880      | 1979      | 717  |
| Craghead | ELIZA    | HATCHER   |           |           | 980  |
| Craghead | ESTELLE  | H.        | 09DEC1896 |           | 73   |
| Craghead | GLADYS   | W.        | 15MAY1914 | 14DEC1914 | 822  |
| Craghead | INFANT   |           |           |           | 823  |
| Craghead | JAMES    |           | 29DEC1919 | 29DEC1919 | 823  |
| Craghead | JAMES    | S.        | 24OCT1887 | 24JUL1963 | 3    |
| Craghead | JAMES    | W.        | 17SEP1915 | 14AUG1977 | 3    |
| Craghead | JESSIE   | W.        | 05OCT1918 |           | 73   |
| Craghead | JOHN     |           | 03DEC1851 | 27FEB1929 | 823  |
| Craghead | JOSEPH   | BRUCE     | 03NOV1873 | 18DEC1955 | 823  |
| Craghead | JOSEPH   | WARREN    | 30MAY1902 | 09DEC1980 | 823  |
| Craghead | JULIA    | A.        | 23NOV1834 | 18FEB1909 | 74   |
| Craghead | LILLY    | LIPSCOMB  | 25MAY1882 | 31OCT1961 | 823  |
| Craghead | LUCY     |           | 28SEP1916 | 28SEP1916 | 823  |
| Craghead | LURA     | PETERS    | 18NOV1905 | 28OCT1990 | 823  |
| Craghead | MAE      | F.        | 22DEC1920 | 21NOV1987 | 3    |
| Craghead | MARTHA   | CHRISTINE | 04JUL1922 | 22NOV1976 | 3    |
| Craghead | MARY     |           | 11JUL1885 | 13DEC1976 | 2    |
| Craghead | MARY     | RAY       | 24FEB1942 | 16OCT1969 | 3    |
| Craghead | MARY F.  | ROBERTSON | 22DEC1877 | 16JUL1942 | 2    |
| Craghead | NANCY    | L.        | 12NOV1939 | 12JUN1988 | 2    |
| Craghead | NEALY    |           | 27OCT1876 | 23AUG1967 | 3    |
| Craghead | NELSON   | S.        | 19MAR1914 | 11MAR1970 | 3    |
| Craghead | ROBERT   | W.        | 1882      | 1974      | 822  |
| Craghead | ROSE     | WILLS     | 24OCT1891 | 25JUL1968 | 3    |
| Craghead | R.       | W.        | 19NOV1856 | 14APR1935 | 823  |
| Craghead | SALLIE   | B.        | 09FEB1853 | 17JAN1923 | 823  |
| Craghead | SANK     |           | 1887      | 1975      | 41   |
| Craghead | SARAH    | E.        | 1869      | 1952      | 717  |
| Craghead | SARAH    | P.        | 02FEB1889 | 01FEB1972 | 717  |
| Craghead | THOMAS   | B.        | 28NOV1824 | 30DEC1887 | 74   |
| Craghead | THOMAS   | J.        | 14MAR1866 | 23JAN1938 | 823  |
| Craghead | VIRGINIA |           | 11DEC1854 | 01DEC1930 | 3    |
| Craghead | WALTER   | M.        | 19SEP1889 | 16SEP1944 | 73   |
| Craghead | WILLIAM  | C.        | 16APR1855 | 20OCT1900 | 74   |
| Craghead | WILLIAM  | E.        | 29SEP1893 | 31OCT1951 | 2    |
| Craghead | WILLIAM  | T.        | 1909      | 1987      | 41   |
| Craghead | WILLIE   | E.        | 07DEC1867 | 18SEP1917 | 823  |
| Craghead | WILLIE   | N.        | 1890      | 1983      | 822  |

| LAST      | FIRST     | MID/MAID  | BIRTH     | DEATH     | CEM# |
|-----------|-----------|-----------|-----------|-----------|------|
| CRAIGHEAD | DANNIE    | L.        | 07FEB1927 | 01APR1937 | 586  |
| CRAIGHEAD | EFFIE     | D.        | 1896      | 02JAN1985 | 823  |
| CRAIGHEAD | ELIZABETH | F.        | 24JUL1830 | 17MAR1917 | 823  |
| CRAIGHEAD | EVA       | C.        | 08AUG1907 | 20FEB1987 | 1045 |
| CRAIGHEAD | FRANK     | J.        | 1891      | 07JUL1968 | 823  |
| CRAIGHEAD | IRVING    | T.        | 24DEC1904 | 26FEB1977 | 1045 |
| CRAIGHEAD | JAMES     | CALBIN    | 13OCT1942 | 02NOV1985 | 41   |
| CRAIGHEAD | JOHN      | THOMAS    | 16MAY1880 | 19APR1957 | 823  |
| CRAIGHEAD | LESSIE    | M.        | 1900      | 1959      | 41   |
| CRAIGHEAD | MARY      | HAIRFIELD | 29DEC1905 | 28SEP1983 | 823  |
| CRAIGHEAD | MATTIE    | FAYE      | 05JUN1885 | 16MAY1950 | 823  |
| CRAIGHEAD | MRS.      | FLOYD     | 1896      | 1973      | 41   |
| CRAIGHEAD | NONA      |           | 31OCT1894 | 23JUN1978 | 821  |
| CRAIGHEAD | OLLIE     | BELL      | 06DEC1879 | 13NOV1975 | 727  |
| CRAIGHEAD | ROBERT    | ALFRED    | 09SEP1826 | 02JUN1917 | 823  |
| CRAIGHEAD | ROBERT    | E.        | 16APR1888 | 05OCT1944 | 823  |
| CRAIGHEAD | ROY       |           | 1929      | 1969      | 41   |
| CRAIGHEAD | SALLIE    | T.        | 24MAY1900 | 01APR1937 | 586  |
| CRAIGHEAD | VIOLA     | H.        | 22DEC1888 | 03FEB1975 | 823  |
| CRAIGHEAD | WALTER    |           | 15MAY1892 | 30OCT1968 | 41   |
| CRAIGHEAD | WERNER    | JAMES     | 24MAY1912 | 21JUN1964 | 727  |
| CRAIGHEAD | WILLIAM   |           | 16APR1869 | 26MAY1952 | 727  |
| CRAIGHEAD | WILLIAM   | H.        | 20SEP1887 | 25FEB1959 | 73   |
| CRAIGHEAD | WILLIAM   | STANLEY   | 09NOV1903 | 7JUL1992  | 823  |

Cemetery at Morgan's Baptist Church  
1771 Morgan's Church Road  
Bedford County, VA, November 2008

- |                                                                  |                                                              |
|------------------------------------------------------------------|--------------------------------------------------------------|
| 1. Benjamin J. Craghead<br>February 9, 1889<br>November 10, 1973 | Daisy B. Craghead<br>March 31, 1896<br>January 7, 1990       |
| 2. John Thomas Craighead<br>May 16, 1880<br>April 19, 1957       | Mattie Faye Craighead<br>June 5, 1885<br>May 16, 1950        |
| 3. Mildred Craghead<br>December 1, 1884<br>May 7, 1951           |                                                              |
| 4. Frank J. Craighead<br>1891 – July 7, 1968                     | Viola H. Craighead<br>December 22, 1888<br>February 3, 1975  |
| 5. Robert Alfred Craighead<br>September 9, 1826<br>June 2, 1917  | Elizabeth F. Craighead<br>July 24, 1830<br>March 17, 1917    |
| 6. Emma Craghead<br>February 6, 1878<br>October 19, 1963         | W. D. Saunders<br>July 1, 1873<br>July 11, 1938              |
| 7. Thomas J. Craghead<br>March 14, 1886<br>June 23, 1938         | C. Agnes Craghead<br>December 14, 1873<br>October 3, 1926    |
| 8. R. W. Craghead<br>November 19, 1856<br>April 14, 1935         | Willie E. Craghead<br>December 7, 1867<br>September 18, 1917 |
| 9. Dock Craghead<br>August 24, 1894<br>October 13, 1918          |                                                              |
| 10. William S. Craighead<br>November 9, 1903<br>July 6, 1992     | Mary Hairfield<br>December 29, 1905<br>September 28, 1983    |

Cemetery at Morgan's Baptist Church  
1771 Morgan's Church Road  
Bedford County, VA, November 2008  
(continued)

- |                                                                    |                                                            |
|--------------------------------------------------------------------|------------------------------------------------------------|
| 11. Robert E. Craighead<br>April 16, 1888<br>October 5, 1944       | Pearl Metts<br>December 15, 1894<br>December 17, 1985      |
| 12. Barbara Ann Craghead<br>March 27, 1940<br>September 25, 1949   |                                                            |
| 13. Joseph Bruce Craghead<br>November 3, 1873<br>December 18, 1955 | Lily Lipscomb<br>May 25, 1882<br>October 31, 1961          |
| 14. Jennings B. Craghead<br>November 8, 1914<br>July 18, 1996      | Eva J. Craghead<br>December 28, 1913<br>December 2, 1996   |
| 15. Everet E. Overstreet<br>October 18, 1867<br>May 25, 1939       | Alice L. Craghead<br>January 18, 1872<br>November 29, 1936 |

Husband and wife are listed side by side.

ATTACHMENT H

A partial letter to Mrs. F. A. Craighead in Fulton Missouri

Post Office box 86  
Rocky Mount, Va. 24151  
March 5, 1980

Mrs. F. A. Craighead  
1102 N. Vine Street  
Fulton, Mo. 65251

Dear Mrs. Craighead

Perhaps you will recall that I wrote to you in 1967 asking about a Craighead-Lebo marriage. You very kindly went to the Courthouse and asked for the information I needed. You also sent me information from the Craighead book.

I have just received a letter from a Mrs. Hal. V. Miller, 6945 Hubbard Drive, Dayton, Ohio 45424, who is a direct descendant of Betsy Lucinda Craighead the daughter of John Craighead Sr. and third wife, Betsy Bobinson, daughter of Lucy to whom he was married in Bedford County on October 28, 1799. He had one daughter by Betsy Robinson, Betsy Lucinda Craighead who married John Burdett here, about February 7, 1820. Surety Isaiah Craighead, her half brother. John Jr., son of John Sr. and his first wife Jane Leodecia Maxey, married Sally Powell who outlived him. She was nearly one hundred years old when she died. I have been to her grave near the old brick house on Staunton River. I can find no actual proof that John Sr. married Elizabeth Hail, but since there was no other John present at that time I feel certain that he actually did marry the widow of Richard Hail. He was guardian of her minor children and I believe that John Hail who married Jane Craighead was her son. Isaiah Craighead married Feminina Robinson, daughter of Nicholas Robinson also a child (son) of Lucy Robinson and a brother of Betsy Robinson Craighead. I came across an entry in Court Order Book dated February 1820, Nicholas Robinson had died in Cumberland County Kentucky and his brother-in-law, James English has been appointed guardian of his minor children, Feminina, Theodicia and Nicholas Robinson. Also Elizabeth, William and Arthur. James English had married Ann Robinson daughter of Lucy in Bedford 17 March 1794.

I expect to go to Bedford on Monday and look for Robinson information. John Burdett and first wife, Betsy Lucinda Craighead and had three children, Thomas Louis Burdett who married Sarah \_\_\_\_? Mary Jane Wood, wife of James Alexander Wood, and Elizabeth McCowan, wife of Francis McCowan.

John Burdett's second wife was Elizabeth Wood, widow married in Callaway County, Missouri on March 6, 1845. They also had three children, Robert P. who married Catherine E. Bellama, Nancy A. Steele wife of \_\_\_\_ Steele and John R. Burdett. All of



these people lived in Callaway Co., Missouri. We know nothing about Ester Craighead Burdett who married a John Burdett in Franklin Co. before 1794. She was the daughter of John, Sr. and Jane L. Maxey "Craighead. Mrs. Miller wrote that she got the information from Mrs Nesis Payne Massey of Fulton.

I am always pleased to hear from any descendant of a Franklin County family for I am trying to compile as much information as possible for succeeding generations. Our Franklin County Historical Society is not a Genealogical Society, but one can't separate the history from the people who make it.

Sincerely,  
Gertrude C. Mann

## ATTACHMENT I

A letter to Mrs. Hal V. Miller from Gertrude Mann March 4, 1980  
Located in the Franklin County Library

Dear Mrs. Miller,

Thank you for your letter of February 18, 1980. Am always pleased to hear from a descendant of Franklin County Families and we need more information on both the Craighead and Robinson families.

Some years ago I write to Fulton to ask for information about the Craghead line that married into the Debo line from Bedford and received some information from a book that had just recently been written by my correspondent Mrs. Vivian Bridewell of St. Joseph, Mo., answered my letter for her mother, then deceased, had taken an active part in compiling the family genealogy. She wrote me the following:

Parents of Robert M.; John; and Isaiah were John and his first wife Jane Leodecia Maxey. Robert M. and John spelled their surname without the "I". Isaiah married Feminina Robinson, sister of Arthur and Nicholas Robinson. ( also of Elizabeth, Theodosia, and William.) I was fortunate enough the other day to come across an entry in the Court Order Book for February 1820 which recorded the appointment of James English as guardian of the minor children of Nicholas Robinson of Cumberland, Ky. Feminina, Theodocia, and Nicholes C. also Elizabeth, William and Arthur Robinson. I will get a copy of this for you. Nicholas Robinson Craighead was a direct descendant of Robert M. Craghead through their son William who married Nancy Craghead. He Nicholas married Nanie Debo. Robert M. married Nancy Powell, his brother John married Sally Powell. John and Sally lived in a large brick house, still standing, overlooking the Staunton River not far above the mouth of the Blackwater River. She lived to be over 100 years old and so was the only wife of John Jr. I have been to their grave which is near that brick house along what was one the road to Radford's Ford of Staunton River. The reason I mention the one wife of John Jr. is that his father appears to have married three times. His first wife, the mother of John Jr., had the following children all named in a suit in Chancery as her children, Court Order Book #3, page 339: Robert Craghead, John Craghead, Hail Maxey and wife Dicey Craghead, William Craghead, Timothy Craghead, Isaiah Craghead, John Burdett and wife Esther Craghead, George Key and wife Susannah Craghead, Thomas Allen and wife Mary Craghead, James Lewis Hale and wife Nancy Craghead, James Hale and wife Jane Craghead, eleven in all.

John Craghead's Will names the above children and in addition Lucy Robinson Craghead and his then wife, Betsy. He married Elizabeth Hale widow of Richard Hail in Franklin Co. (marriage bond) on April 3, 1789. Surety John Kemp and in Bedford County on October 28, 1799. Betsy Robinson, daughter of Lucy Robinson, who gave her consent. He appears not to have had any children by Elizabeth Hale. She was an older woman with a large family. One of the Hails above was her son by Richard Hail. John Craghead was the guardian of her minor children.

We still have work to do on the Robinson line. There is no marriage here for Lucy and her husband, the father of Elizabeth. She had other children who married in Bedford, her daughter Ann married James English March 17, 1794. Surety Arthur Robinson. Her son, Arthur Robinson married Betsy Irvine, January 4, 1781. Robert Bradfute, surety. Her son, Nicholas Robinson, married Elizabeth Bagby, d/o William Bagby, October 6, 1794. James English was surety for the marriage. If she had other children I have not yet found them. I hope to go to Bedford the first of next week and will try to find some more information. Isaiah Craghead was a half brother to your ancestress, Betsy Robinson Craghead. The Burdetts are a puzzle right now. Did John marry twice and to half sisters or are there two John Burdetts? I have gone over the Deed Books here and no answers are there neither do the Court Order Books explain who John was and where he went.

I have twenty five Volumes of "Missouri Pioneers" and the entry for August 25, 1850, James Woods and Mary Jane Burdett. Callaway County marriages 1840-1850, Also John Burdett and Mrs. Elizabeth Woods, March 6, 1845. I didn't find Thomas Louis Burdett's marriage.

Sincerely,  
G. Mann

## ATTACHMENT J

The following pages were obtained from the Franklin County Historical Society in Rocky Mount, Virginia that contained information about the Craghead family.

Theses lists contain marriage records, death records and a partial index of the court order book giving date and page number.

FRANKLIN CO. VA MARRIAGE RECORDS

CRAGHEAD, JOHN;HALE, ELIZABETH;4-3-1784;ND  
 CRAGHEAD, JOHN;MARTIN, JANE;1-1-1842;ND  
 CRAGHEAD, JOHN;POWELL, SALLY;ND;1-2-1794  
 CRAGHEAD, JOHN;SMITH, JULIA;12-18-1830;12-21-1830  
 CRAGHEAD, JOHN B.;HALE, SALLY;10-28-1823;10-30-1823  
 CRAGHEAD, ROBERT;POWELL, NANCY;11-18-1792;ND  
 CRAGHEAD, TIMOTHY;AGEE, MARY;12-6-1802;12-23-1802  
 CRAGHEAD, WILLIAM;DUNN, JEAN;1-13-1800;ND  
 CRAIG, DAVID;STOCKTON, MARIA;10-13-1818;ND  
 CRAIG, JAMES;PAYNE, MILDRED;4-22-1842;ND  
 CRAIG, JAMES W.;WOODSON, MARY P.;5-8-1834;ND  
 CRAIG, ROBERT;GIBSON, ELLENDER G.;8-4-1823;ND  
 CRAIG, THOMAS;BIRD, LUCY;8-17-1789;ND  
 CRAIG, THOMAS JR;CABANISS, DELIA;8-16-1827;ND  
 CRAIG, WILLIAM;JAMERSON\*, ELIZABETH;11-26-1834;ND  
 CRAIG, WILLIAM;MITCHELL, CATHARINE;11-27-1841;11-1841  
 CRAIG, WM H.;ARTHUR, NANCY S.;ND;12-8-1853  
 CRAIG, WM M.;WOODSON, MARTHA L.;5-14-1839;ND  
 CRAIGHEAD, TOWNSEND;BERNARD, SARAH;1-14-1824;ND  
 CRAIGHEAD, WILLIAM;CRAIGHEAD, NANCY;5-13-1822;ND  
 CRAIGHEAD, WILLIAM;MAXCY, SUSANNAH;3-4-1838;3-6-1828

FRANKLIN CO., VA. DEATH RECORDS, 1853-1896

Craghead, ---- (white male) d. 27 Dec 1896 Franklin Co, aged 8mo, s/o P M & Willie Craghead, b. Franklin Co  
 Craghead, Adeline (free female) d. 8 Jun 1885 Franklin Co, aged 30yr, b. Franklin Co  
 Craghead, Green (free male) [farmer] d. 10 Jun 1880 Franklin Co of scrofula, aged 65yr, b. Franklin Co, sp of Silva  
     Craghead, Jesse C Bird friend reptd  
 Craghead, James L (white male) [farmer] d. 15 Jul 1864 FORT DELEWARE, aged 42yr, s/o John & Sallie  
     Craghead, b. Franklin Co, J P Meador friend reptd  
 Craghead, Mac (free male) [farm laborer] d. 18 Nov 1888 Franklin Co, aged 21yr, s/o Sparrel & M Hancock, b.  
     Franklin Co, James O Holland friend reptd  
 Craghead, Marerra C (free female) d. May 1866 Franklin Co of croup, d/o Andrew Craghead, b. Franklin Co, J T  
     Morgan friend reptd  
 Craghead, Sallie V (white female) [keeping house] d. 15 Aug 1887 Franklin Co of lung disease, aged 88yr, d/o  
     Peter & P Bernard, b. Franklin Co, sp of Townsend Craghead, Robert Craghead son reptd  
 Craighead, John J (white male) d. 18 Nov 1859 Franklin Co of sore throat, aged 9yr, s/o Thomas S & L  
     Craighead, b. Franklin Co, Thomas S Craighead father reptd

FRANKLIN CO. VIRGINIA  
COURT ORDER BOOK

|                     |                 | DATE       | PAGE         |
|---------------------|-----------------|------------|--------------|
| COOPER, LEWIS       | SETTLE ACCOUNT  | 09-05-1836 | 55           |
| COOPER, LEWIS       | SURVEYOR        | 06-05-1837 | 108          |
| COOPER, LUCY        | ASSIGNEE        | 03-07-1837 | 87           |
| COOPER, MARY        | HEIRS           | 08-07-1838 | 196          |
| COOPER, STARLING    | SURVEY          | 03-07-1836 | 10           |
| COOPER, STARLING    | SURVEY          | 11-06-1837 | 128          |
| COOPER, STERLING    | ACCOUNT CURRENT | 08-07-1839 | 276          |
| COOPER, STERLING    | DECEASED        | 02-01-1836 | 5            |
| COOPER, STERLING    | DECEASED        | 03-07-1836 | 8 PENSIONER  |
| COOPER, STERLING    | DECEASED        | 03-08-1836 | 11           |
| COOPER, STERLING    | DECEASED        | 03-08-1836 | 13 PENSIONER |
| COOPER, STERLING    | DECEASED        | 03-06-1837 | 85           |
| COOPER, STERLING    | DECEASED        | 01-01-1838 | 143          |
| COOPER, STERLING    | DEED            | 04-01-1839 | 245          |
| COOPER, STERLING    | SURVEY          | 08-02-1836 | 47           |
| COOPER, STERLING    | WILL            | 02-01-1836 | 5            |
| COOPER, THOMAS      | APPRAISE        | 04-06-1840 | 323          |
| COOPER, THOMAS      | SETTLE ACCOUNT  | 09-05-1836 | 55           |
| COOPER, WILLIAM     | ASSIGNEE        | 03-07-1837 | 87           |
| COOPER, WILLIAM     | DEED            | 01-04-1836 | 2            |
| COOPER, WILLIAM     | SURETY          | 03-07-1840 | 322          |
| CORN, JESSE         | ATTORNEY        | 01-02-1837 | 77           |
| CORN, JESSE         | ATTORNEY        | 09-04-1837 | 118          |
| COX, FRANCIS        | LAST WILL       | 08-02-1836 | 46           |
| Craghead, CHARLES   | APPRAISE        | 05-07-1838 | 167          |
| Craghead, JNO       | APPRAISE        | 12-05-1836 | 74           |
| Craghead, JNO       | APPRAISE        | 03-06-1837 | 83           |
| Craghead, JNO       | COMMISSIONER    | 08-03-1836 | 50           |
| Craghead, JNO       | DEFENDANT       | 06-05-1837 | 104          |
| Craghead, JOHN      | APPRAISE        | 08-07-1838 | 196          |
| Craghead, JOHN      | COMMISSIONER    | 05-04-1840 | 327          |
| Craghead, MARY      | DEFENDANT       | 07-01-1839 | 268          |
| Craghead, POLLY     | ADMINISTRATOR   | 03-02-1840 | 310          |
| Craghead, POLLY     | DEFENDANT       | 04-06-1840 | 323          |
| Craghead, ROBERT    | JUROR           | 08-01-1836 | 40           |
| Craghead, ROBERT    | JUROR           | 11-07-1836 | 60           |
| Craghead, ROBERT    | JUROR           | 03-04-1839 | 232          |
| Craghead, ROBERT P. | WITNESS         | 01-04-1836 | 1            |
| Craghead, TIMOTHY   | DECEASED        | 03-02-1840 | 310          |
| Craghead, TIMOTHY   | DECEASED        | 04-06-1840 | 323          |
| Craghead, WILLIAM,  | JUROR           | 11-06-1838 | 217          |
| CRAHEAD, JNO.       | APPRAISE        | 03-07-1837 | 88           |

Craighead/Craighead Marriages - Roanoke County

| SPOUSE    |                |             | SPOUSE     |            |             | YEAR  |
|-----------|----------------|-------------|------------|------------|-------------|-------|
| Last Name | First Name     | Middle Name | Last Name  | First Name | Middle Name | Marrd |
| Craighead | William        | L.          | Grant      | Emily      | A.          | 1886  |
| Craighead | James          | L.          | Jamney     | Sally      | L.          | 1888  |
| Craighead | John           | S. H.       | Brown      | Lorena     | E.          | 1895  |
| Craighead | Edward         | P.          | Shorter    | Sallie     | J.          | 1906  |
| Craighead | Henry          | H.          | Brown      | Alfie      | L.          | 1908  |
| Craighead | Harry          | M.          | Argabright | Mettie     | L.          | 1910  |
| Craighead | Walter         | W.          | Simpson    | Mattie     | M.          | 1915  |
| Craighead | Arthur         | M.          | Howard     | Cozter     | I.          | 1926  |
| Craighead | Owen           | M.          | Gray       | Mary       | J.          | 1933  |
| Craighead | Nelson         | G.          | Cox        | Gladys     | M.          | 1937  |
| Craighead | Eve            | Adaline     | Gartick    | Wingfield  | S.          | 1891  |
| Craighead | Virginia       |             | Woods      | Charles    | L.          | 1896  |
| Craighead | Annie          | E.          | Mays       | Pickett    | M.          | 1907  |
| Craighead | Lilhe          | F.          | Manning    | Jonathan   | H.          | 1908  |
| Craighead | Virginia       |             | Comner     | Richard    | B.          | 1916  |
| Craighead | Commie(Cammie) | P.          | Shaver     | Irvin      | B.          | 1921  |
| Craighead | Almeta         | F.          | Angel      | James      | E.          | 1948  |
| Craighead | Doris          | J.          | Gregory    | Vernon     | B.          | 1954  |
| Craighead | Mary           | A.          | Abbe       | Farmer     | E.          | 1954  |
| Craighead | Emmitt         | Adeline     | Kirby      | Raymond    | R.          | 1962  |
| Craighead | William        | M.          | Grant      | Sarah      | A.          | 1870  |
| Craighead | Clinton        | C.          | Cartwell   | Xitatia    | I.          | 1919  |
| Craighead | Charles        | E.          | Simpson    | Ruth       | Ann         | 1925  |
| Craighead | Charlie        | C.          | Laurence   | Bernice    | V.          | 1927  |
| Craighead | John           | S.          | Cox        | Frances    | C.          | 1928  |
| Craighead | Jerry          | L. A.       | Simpson    | Mary       | E.          | 1931  |
| Craighead | Wesley         | H.          | Hall       | Almer      | G.          | 1932  |
| Craighead | William        |             | Mullins    | Geneva     | C.          | 1934  |
| Craighead | Posey          | C.          | Hairfield  | Mary       | C.          | 1935  |
| Craighead | William        | S.          | Kling      | Beatrice   | E.          | 1940  |
| Craighead | John           | I.          | Hundley    | Reba       | A.          | 1940  |
| Craighead | Roy            | E.          | Woods      | Rena       | M.          | 1941  |
| Craighead | Randolph       | I.          | Woods      | Dorothy    | M.          | 1941  |
| Craighead | Winfred        | I.          | Collins    | Bertha     | L.          | 1943  |
|           |                |             | Dalton     | Rosa       | L.          | 1944  |



Craighead/Craighead Marriages - Roanoke County

|                    |              |           |            |    |      |
|--------------------|--------------|-----------|------------|----|------|
| Craighead Clifton  | J. D.        | Taylor    | Nellie     | J. | 1948 |
| Craighead James    | L.           | Fartes    | Glenna     | O. | 1948 |
| Craighead Harry    | A.           | Powers    | Mary       | L. | 1949 |
| Craighead Winifred | I.           | Crewson,  | Mallie     | F. | 1949 |
| Craighead Macel    | L.           | Long      | Barbara    | L. | 1949 |
| Craighead Leonard  | C.           | Firebaugh | Edith      | M. | 1950 |
| Craighead Arnold   | J.           | Agee      | Luclle     | V. | 1950 |
| Craighead William  | F.           | Furrow    | Jacqueline | D. | 1952 |
| Craighead Zollie   | A.           | Leslie    | Barbara    | A. | 1953 |
| Craighead Nelson   | A.           | Stone     | Mary       | R. | 1953 |
| Craighead Charles  | A.           | Smith     | Marie      | L. | 1956 |
| Craighead Emmet    | George Wash. | Wertz     | Louise     | E. | 1958 |
| Craighead Irvin    | L.           | Meador    | Doris      | E. | 1958 |
| Craighead Billie   | H.           | Craighead | Mary       | F. | 1962 |
| Craighead George   | A.           | Boone     | Rosemary   | L. | 1964 |
| Craighead Dewey    | E.           | Rose      | Janet      | L. | 1967 |
| Craighead Dorothy  |              | Hall      | Clyde      |    | 1924 |
| Craighead Flossie  | G.           | Pruitt    | Promise    |    | 1925 |
| Craighead Nora     | Z.           | Ayers     | Dock       |    | 1929 |
| Craighead Sallie   | E.           | Barber    | William    | L. | 1935 |
| Craighead Goldie   | W.           | Reid      | Elbert     | D. | 1936 |
| Craighead Hazel    | L.           | Sykes     | John       | E. | 1939 |
| Craighead Gladys   | O.           | DeWeese   | Harvey     | J. | 1940 |
| Craighead Hettie   | V.           | Poff      | James      | R. | 1940 |
| Craighead Ruth     | V.           | Wyatt     | Johnson    | W. | 1947 |
| Craighead Frances  | J.           | Collins   | Melvin     | H. | 1950 |

ATTACHMENT K  
Crockett Springs near Shawsville Virginia

Some of the earlier settlers of the Craghead family owned property near the Shawsville, Virginia area in Montgomery County, but near the Floyd County line. One of the first was Costly Conner and his wife Lydia Hall Conner. Some of the Craghead family who also lived in the area were William, James Robert and Ted. The area in which Costly had his home was a valley between some mountains of which I do not know their name. Other families lived in the area but at a higher elevation. A stream called Purgatory Creek flowed through the property.

At some point a hotel was built on this property as a resort and was in existence for some time. The hotel was eventually torn down and the property was purchased by the Methodist to be used as a camp ground and retreat and is called Alta Mon. Crockett Springs was located South of Shawsville on state route 637.

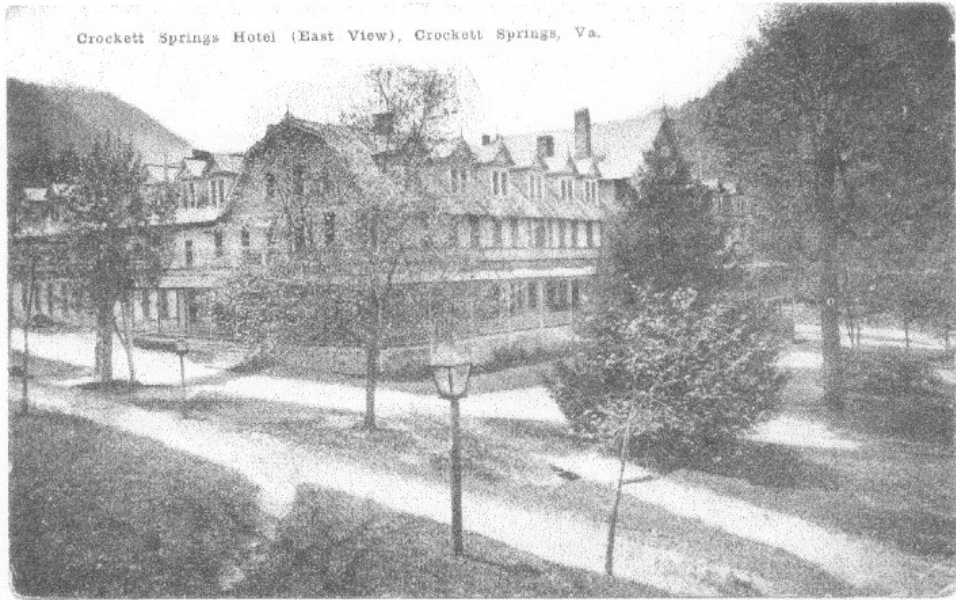

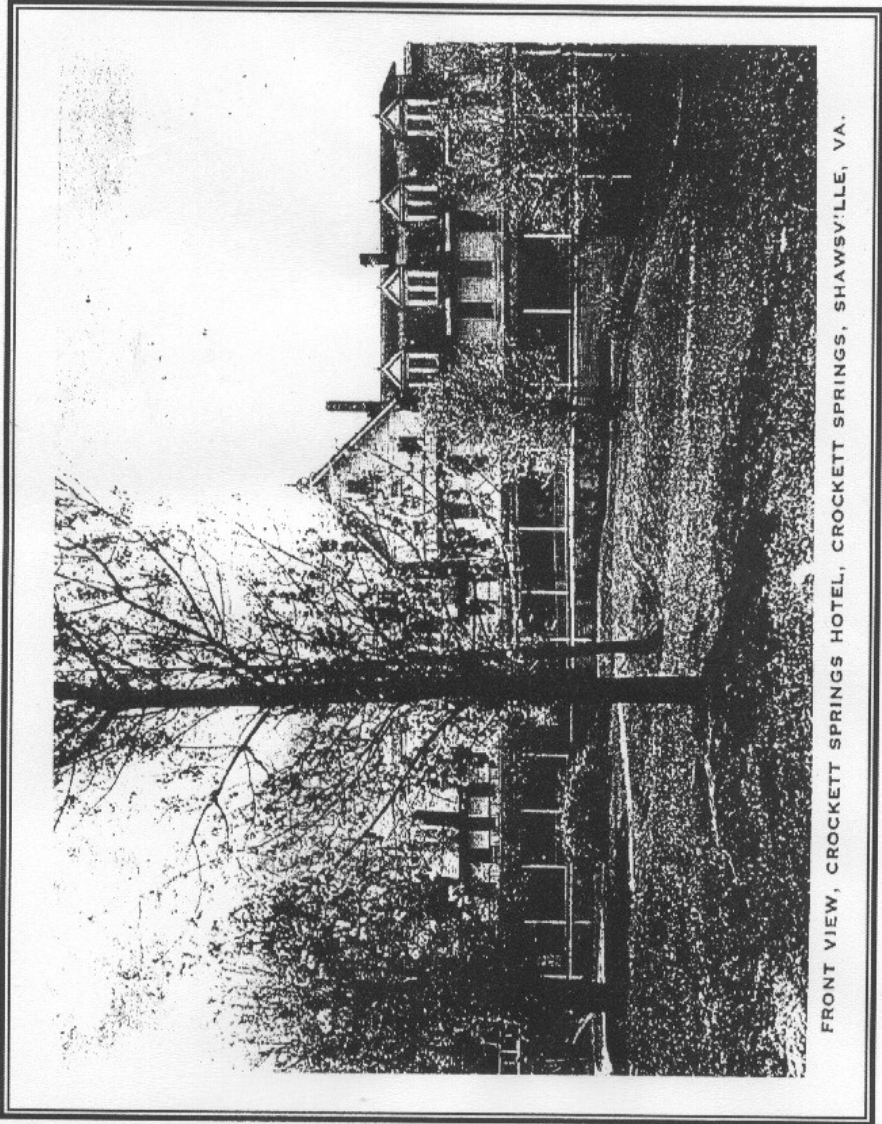

FRONT VIEW, CROCKETT SPRINGS HOTEL, CROCKETT SPRINGS, SHAWSVILLE, VA.

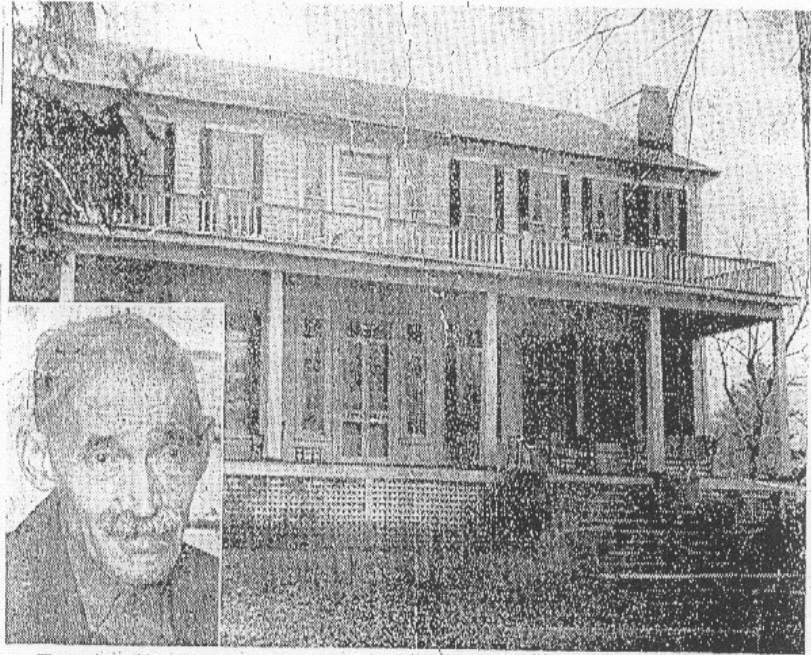

The main residence and a portion of the original hotel at Crockett Springs (above) was sold, with surrounding buildings and the 354 acres of land adjoining the resort property for \$18,025 at public auction yesterday.

Sections of the hotel, including the large dining room, ballroom and lounges, were torn down a few years ago.

Green West, (inset) 71 year old Negro handyman who has lived on the property for the past 53 years through a succession of owners, says that his staying on with the new owners depends on "whether I suit 'em or no."

DEC 57 *Camp Crockett 1912*

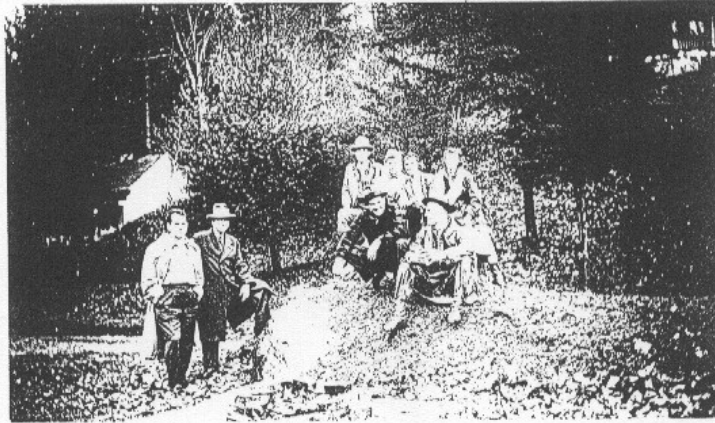



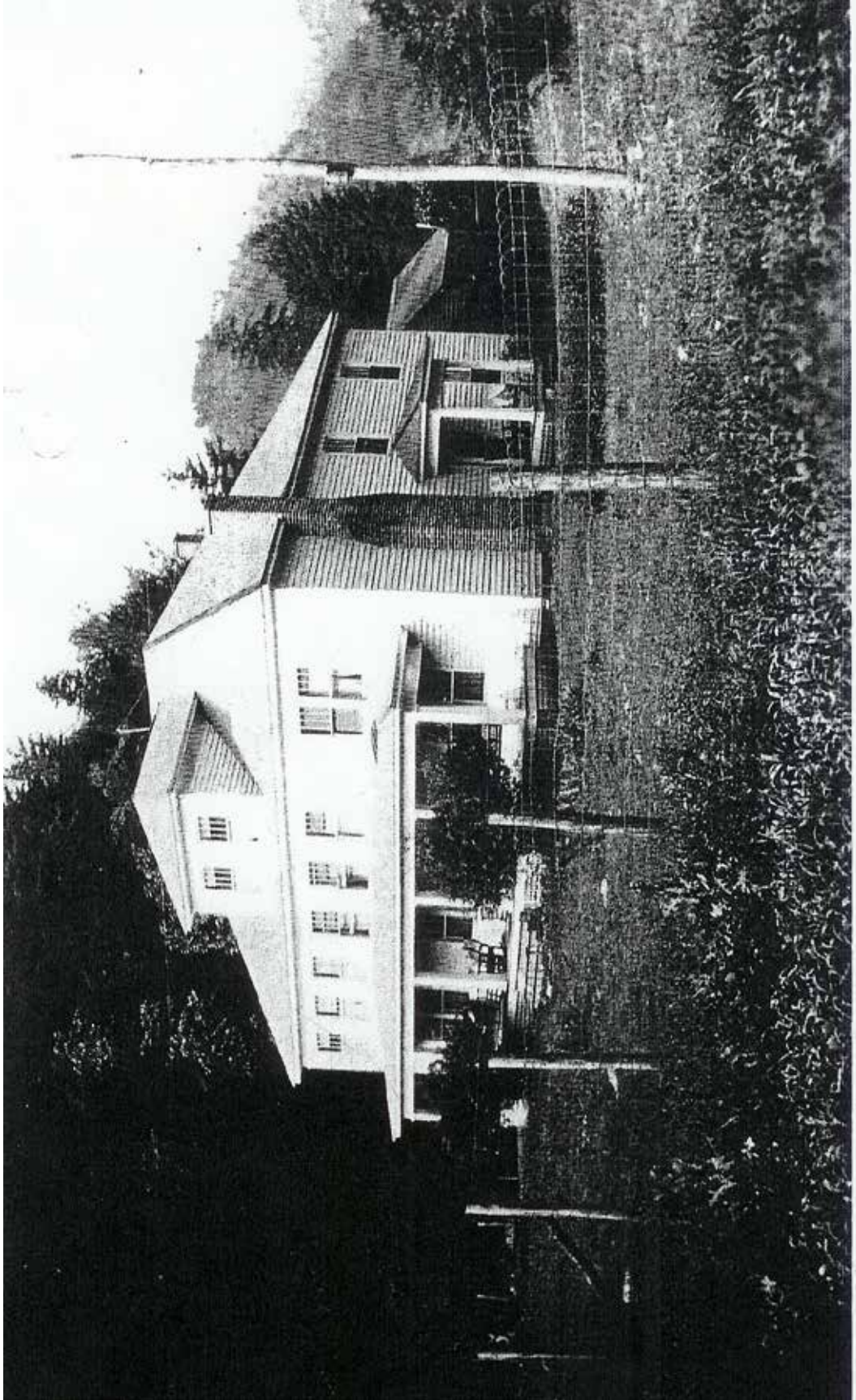

The home on the previous page is that of Costly and Lydia Hall Conner. Their daughter Sarah Elizabeth married James Robert Craghead. It was a two story log structure and the picture was taken shortly after weather boarding was placed on the house to modernize it. The home was located behind the Crockett Spring Resort (now Alta Mons).

This house, known as the “Old Home Place” was the ancestral home of the Costly Conner descendants. It was located on a parcel of land that was originally a part of the Daniel I. Conner tract given to him by the then acting Governor of Virginia, Robert Brooks. The grant was written on deer skin and consisted of 1000 acres. J. P. Conner, son of Andrew Conner, grandson of Daniel, is said to have had the original deed to the land. J. P. Frederick of Princeton WV has seen the deed and has a copy of it.

Jonathan Conner, second oldest son of Daniel, inherited the land on which the house was built. It later came into the hands of Costly Conner, my great grandfather.

Costly Conner and his wife, Lydia Ann Hall Conner, built the original log house on Spring Branch on the Left Fork of Purgatory Creek in the valley below Huff Mountain, Giles Andrew Conner, my grandfather, (my mother’s father) was born there.

Giles Conner bought the “Costly Conner Estate” and raised his family there. It was also known as “Singing Waters” He kept the 428 acres until July 31, 1916, at which time he sold it to my father, Elbert Wilson Pearman, who had it remodeled as shown in 1925. It was the only country home in the area that had indoor plumbing (bathroom) and electric lights. This painting was copied from a photograph taken soon afterward.

After my father’s death, my mother sold the farm to J. W. Hall and Z. R. Hall September 24, 1932. It was owned by several others after that before the house burned. The property joined the land on which Crockett Springs is located. Bother properties are now owned by the Roanoke District of the United Methodist Church and is known as “Alta Mons”.

Merle P. Mills, March 6, 1992



Shortly after the remodeling, the sixteen year old daughter of Elbert Pearman died of unknown cause. She had fallen and hit her head at school sometime before her death. She was buried in the yard of the "Pearman House", and soon after Elbert Pearman died. His daughter, Merle Wills, told me the family thought Elbert died of a broken heart. He had loved all his children but this child was very special to him.

Venie Conner Pearman bought the house in Shawsville so her children could be near the school. Her youngest son Jimmy was less than two years old at the time. She hired John Maxey to "take up" the young daughters body buried in the yard and she was reburied in Shawsville.

Elbert Pearman had been Chief Purchasing Agent for the Pocahontas Coal and Coke Company. The family lived in Pocahontas, VA during the school year. "The first thing we did when we returned to the house was to run up the hill to see Uncle Washington and Lucy". Lucy would bake biscuits, put on butter and fresh cherries.

Merle

Venie gave work to Aunt Sally (widow of Charley Maxey). She paid her and gave her clothes. We were fascinated by silk stockings etc.

Hazel Eanes Callahan

ATTACHMENT L  
ODDS AND ENDS

From the Floyd Press

Monday, December 23, 1946 Miss Dorothy Conner, Daughter of Elder And Mrs. Oddie Conner, of Pilot, became the bride of Mr. Roy E. Craighead, son of Everett Craighead of Salem at the home of Elder And Mrs. B. O. Thompson, Elder Thompson officiating.

December 20, 195\_, Miss Violet Deweese became the bride of Herbert Hoover Craighead, son of Mrs. F. E. Craighead.

Obit Roanoke Time March 20, 1927

Mrs. C. E. Craighead (Fannie R.) 25, wife of C. E. Craighead of 336 Arbutis Ave. died in a local hospital early last evening. She is survived by her husband and two children.

Pall bearers are Prof. Charles A. Rowe, R.E. Ayres and H.E., A.T., B.V. and J.J. Craighead.

Obit Roanoke Times October 13, 1927

Louis D. Craighead, 2 month old son of Boyce V. Craighead of 101 Primrose St. S.E. died at the home of his parents. Services to be held in Bedford County.

Obit Roanoke Times November 8, 1927

Mrs. Lucy Virginia Craighead widow of J.M. Craighead, died at 1107 Jamison Ave S.E. yesterday. Interment will be at Evergreen.

Obit Roanoke Times January 23, 1931

Jessie L. Craighead, 33 of 676 Montrose Ave. S.E. died yesterday at a local hospital. He is survived by his widow and 3 daughters Nettie, Flora and Lena Craighead. He is also survived by his Father J.S. Craighead and four brothers: F.E., R.C., and E.G. Craighead all of Bent Mountain. Interment in the family cemetery at Bent Mountain.

Obit Roanoke Times, June 16, 1923

Lynchburg, Va.

Fannie L. Craighead, 76 years of age, widow of Townsend Craighead, who died several years ago, died Friday at the home of her son-in-law George Stone here, having been sick for a week, She was a native of Bedford County and a Miss Johnson before her marriage. She is survived by a daughter Mrs. George Stone.

ATTACHMENT L  
ODDS AND ENDS

Obit, Roanoke Times March 16, 1926

Lynchburg, March 15, 1926, C. P. Craighead, 73 years of age, a farmer living near Thaxton, died at his home Friday after a weeks illness of pneumonia. He survived his wife by 11 years. Mr. Craighead is survived by these sons and daughters: W.E. Craighead, and Mrs. W.E. Turner of Lynchburg, and Mrs. C.W. Witt, Mrs. James Witt, Miss Mary C. Craighead and J.S. Craighead of Thaxton.

Betsey Lucinda Craghead Burdett

Tombstone-Elizabeth L Betsey Burdett

May 20, 1779 – September 11, 1830

(Married John Burdett February 7, 1820)

Roanoke World News, January 15, 1944

Sherman T. Craighead was on leave from the service to visit his wife Carmen of Calloway, prior to being shipped overseas. Sherman is the son of E.O. Craighead.

Siner Cemetery, Floyd Co. Virginia, located off Route #645 at Copper Hill

Margaret Lee Craighead, born March 16, 1930 and died May 30, 1947.

Shirley May Craighead, born December 2, 1934, and died February 27, 1938.

Louisia Craghead was married to Thomas Puckett (widower) October 10, 1912 (Floyd County). She was 48 and he was 65. Her parent was listed as Mary A.

\_\_\_\_\_.

Elsie Pauline Craighead was married to William E. Bell December 24, 1939. She was 18 and he was 19 and both were born in Floyd County. Elsie's parents are E. Z. and Louella Carr Craighead.

Crawford O. Craighead, born October 16, 1902 and died April 18, 1973, married Mamie Ruth Hall. Mamie was born November 29, 1906 and died March 19, 1938. Mamie is buried in Piedmont Cemetery and Crawford at Sherwood Memorial Park. They were married August 10, 1924 (see page 93).

ATTACHMENT L  
ODDS AND ENDS

CRAGHEAD  
Franklin County, Virginia

Data is from a family bible belonging to Kate Craghead, age was above 90, (do not know when this was copied) copied by Melvin Scott, Falls Church, Va., and sent to Alpha Booth Scott, Vinton, Va. (notes in parenthesis are as they are in the bible):

Townsend Craghead died November 7, 1889  
Sally Craghead died August 6, 1887 (Sarah Bernard, daughter of Peter)  
Robert Craghead died August 18, 1848  
Sarah E. Craghead, daughter of Robert, died January 8, 1848  
Thomas W. Craghead, son of Robert, shot August 20, 1863, died August 21, 1864  
Jesse Morgan died August 12, 1886  
Capt. S. P. Smith died February 28, 1887  
Rebecca Smith died October 14, 1889 (Morgan-Smith)  
Catherine Craghead died February 1, 1893  
Hubert Saunders died May 15, 1904 (first husband of Jemima Craghead, Kate Craghead's oldest sister)  
John M. Craghead died September 24, 1918 (M for Mordecai)  
Milly Craghead died April 17, 1882  
Elizabeth Morgan died 1862  
John Lazenby died July 16, 1838 (married Sandy, daughter of Robert Craghead)  
Sandy Lazenby died 1880  
Mildred A. James died September 25, 1860  
John Morgan Sr. died October 3, 1879  
Susie Morgan died April 17, 1882  
Robert Johnson died 1876  
Annie Wilks Milton died July 9, 1894 (Kate's grandmother)  
Mordecai Morgan died January 29, 1828  
Elizabeth D. Morgan died April 7, 1840  
Thomas J. Morgan died November 15, 1848  
John Craghead Sr. died January 22, 1859  
Sally Craghead died November 21, 1876  
Thomas W. Craghead died August 21, 1864  
Christopher Morgan died July 28 1874

ATTACHMENT L  
ODDS AND ENDS

CRAGHEAD

Franklin County, Virginia

Children of Robert and Catherine Craghead

John M. Craghead, born September 24, 1832, married January 5, 1876 Lucy Virginia Wilks (Kate Craghead's mother's sister)

S. E. (Sarah) Craghead born October 1, 1835

Thomas W. Craghead born August 29, 1837

Mildred A. Craghead born September 27, 1840

Robert Craghead born August 3, 1803

Catherine Craghead born April 3, 1805

Obits from the Roanoke Times

Harry Craighead, age 47, 1502 Gilmer Ave N.W. died August 20, 1935. Funeral will be conducted at the Salem Church, Floyd County, August 22, 1935 and interment will be in the church cemetery.

Hugh Craighead, 17, who was fatally shot early Thursday, March 12, 1936, will be conducted at Grace Methodist Church at 2 p.m. this afternoon (March 14, 1936). Interment will be in Sherwood. Surviving are his mother Mrs. Lucille Craighead, a sister Hazel Craighead and four brothers, Beck and Lynwood Craighead of Roanoke and G. R. Craighead and M. L. Craighead of California. Beck is listed in Social Security as being born September 18, 1915 and died November 24, 1992. Beck C. Craighead is buried at Blue Ridge Memorial Garden with his wife Geneva Virginia. Beck was born in 1915, died in 1992. Geneva Virginia was born in 1916 and died in 1999.

Patricia Anne Craighead, 20 month old daughter of Charles E. Craighead 2420 Shenandoah Ave. N.W. died March 15, 1936, at a local hospital. Besides her parents, she is survived by a sister Margaret Clay, three brothers Charles Jr., Lawrence and Eugene Craighead. Interment will be in Evergreen.

Shirley Lee (May) Craighead, 3 year old daughter of Mr. & Mrs. Samuel E. Craighead of Bent Mountain, died at Mercy House last night, February 27, 1938. Tombstone show's her name to be Shirley May.

Mrs. Nannie Ruth Craighead, 31, died at her home in Washington Heights Sunday March 20, 1938. Surviving are her husband C.O. Craighead, and five children and her parents Mr. & Mrs. Letcher Hall of Kumis. Funeral will be held in Kumis.

ATTACHMENT L  
ODDS AND ENDS

Funeral services for Mrs. Edith Laura Craighead, 57, who died Tuesday night at her home (March 14, 1939) at Bent Mountain. Services to be held at Bottom Creek church with interment in the family cemetery. Surviving are her husband and children: C. C. Craighead and W. T. Craighead, Bent Mountain, L.R. Craighead, Shawsville, I.T. Craighead Vinton. Mrs. Ocie Mullins and Miss Margie Craighead of Roanoke; and eleven grandchildren.

Mrs. Mary Elizabeth Craighead, 35, died Tuesday morning, October 17, 1939, at her home near Garst Mill. Surviving are her husband E.G.W. Craighead and three children, Jacquelin, Mary Ann and Adeline Craighead; her father, six brothers and a sister. Funeral services will be held at Bottom Creek Brethren Church with interment in the family cemetery.

Obit – Roanoke Times

Austin, Joan Craighead, 58, of Salem, passed away Wednesday November 28, 2001. She was employed with Medeco Lock Company with 22 years of service. She is survived by a daughter and son-in-law, Debbie and Bill St.Clair; one son, Chester “Chuck” Austin and companion Sharon Phoenix, all of Salem; three grandchildren, Jennifer St.Clair, Jessica St.Clair and Amber Austin; five sisters, Helen Brown, Gladys Hurst, both of Shawsville, Claudine Stump of Check, Janet Martin and Jane Smith, both of Blacksburg; two brothers, Paul Craighead and Curtis Craighead, both of Shawsville; her former husband, Jack Austin of Nashville, Tenn.; special friends, Jean Gardner of Salem, Allen (T.C.) Smith and Thomas Smith; and a number of nieces and nephews. Interment will be in Piedmont Cemetery in Shawsville.

Obit Roanoke Times July 30, 2002

Altic, Susie Craighead, 76, of Roanoke, went to be with the Lord on Monday, July 29, 2002. She was retired from Tultex with 42 years of service. She is survived by her husband, John H. Altic; a sister, Hazel C. Travis; brother, William Craighead; two step children, Danny Altic and wife, Sherrie and Darell Altic; two step granddaughters, Michelle Altic, Erin Hall and husband, Robbie and children; several nieces and nephews and other friends and relatives. Funeral services will be held 1 p.m. Wednesday, July 31, 2002 at Oakey’s North Chapel. The interment will follow in Blue Ridge Memorial Gardens.

ATTACHMENT L  
ODDS AND ENDS

Obit from the Roanoke Times May 16, 2002

**CRAIGHEAD, EARNESTINE**

**NAONA**, 61, of Draper, died at her home on Tuesday, May 14, 2002. She was preceded in death by her



mother and stepfather, Delsie Akers Bragg and Londie L. Bragg; and her father, Earnie Edgar Akers. She is survived by her husband, Paul H. Craighead; daughter and son-in-law, Rhonda G. and

Ronald Lilly; granddaughter, Angela D. Lilly; grandson, Daniel J. Lilly; grandson and wife, Paul C. and Meka E. Lilly; one great-grandson, Caleb P. Lilly. She is also survived by her brothers and sisters and their spouses, David and Jeraline Akers of Whitwell, Tenn., Phyllis Selfe of Christiansburg, Wanda and Jesse Showalter of Floyd, Brownie Dickerson of Christiansburg, Dale and Colleen Bragg of Radford, Marie and James Cunningham of Shawsville, Oral and Lisa Bragg of Johnson City, Tenn., Herndon and Lavina Bragg of Daniels, W.Va., Richard and Mary Jane Bragg of Christiansburg, Macel and Marshall Stone of Christiansburg, Barbara and Bobby Gilbert of Elliston. Friends may call anytime after 12 noon Thursday, May 16, 2002 at Horne Funeral Home in Christiansburg, where the family will receive friends from 6 to 8 p.m. Thursday evening. The funeral service will be held at 11 a.m. Friday, May 17, 2002 in the funeral home Chapel with Rev. Roy E. Shrewsbury and Rev. Kenneth Walker officiating. Interment will follow in Roselawn Memorial Gardens in Christiansburg. Horne Funeral Service in Christiansburg is serving the Craighead family. (382-2612)



ATTACHMENT L  
ODDS AND ENDS

Item is from the Roanoke Times October 13, 2003

Jesse James Craghead Sr. married Helen Franklin who was born in 1907 and died in 1996. They had three children.

1. Jesse James Craghead Jr., born 1926 and died in 1992.
2. Bobby L. Craghead, born 1929, died in 2000
3. Kenneth Sherwood Craghead, born 1931, Died October 12, 2003 and married Stephanna Lawrence.
  - A. Judy Craghead married \_\_\_\_\_ Whitson.
    - (1). Eric Whitson
    - (2). Erica Whitson
  - B. K. Stephen Craghead, married Teresa \_\_\_\_\_
    - (1). Ragan Craghead
    - (2). Jesse Craghead
    - (3). Stone Craghead
  - C. Alan L. Craghead, married Rebecca \_\_\_\_\_



Kenneth Sherwood Craghead

ATTACHMENT L  
ODDS AND ENDS



**FRANKLIN**  
Jane

Jane Franklin, 86, of Roanoke, Va., went to be with her Lord on Saturday, December 19, 2015. Jane was born on June 29, 1929, in Bedford County.

She was predeceased by her parents, Wren and Ottie Franklin; siblings, Helen Craghead (Jesse), Sherman (Lillian), Rice (Iva), Welford (Opal), Ethel Burnette, (Warren), Verna Dowdy (Raymond) and Evelyn Robertson (Corbin); and five nephews, Jesse Craghead, Kenneth Craghead, Bobby Craghead, Billy Burnette, and Wayne Franklin.

Jane is survived by her best friend, Audrey Franklin; her sister-in-law, Linda Franklin (wife of Wayne); six nephews, Davis Dowdy (Thelma), Daniel Dowdy (Joan), Jimmy Franklin, Earl Franklin (Roberta), Dean Robertson, and Dale Robertson (Gail); five nieces, Ann Mundy (Roger), Diane Crosier, Shelby McCrimmon (Mike), Mary Bryant, and Phyllis Carimi; and many great-nieces and nephews.

Jane worked for Kemper Insurance Company more than 40 years and retired as a claims representative. She was an active member of Oakland Baptist Church for many years and loved her church family.

Jane and Audrey enjoyed years of traveling, playing golf, and singing funny songs and hymns for senior groups and nursing homes. They were avid walkers at Valley View Mall and very devoted to a special group of friends there.

Jane's family extends a special thanks to Audrey Franklin and Wayne and Linda Franklin for their care during Jane's declining health, the staff at Friendship Skilled and Long-Term Care, and Carilion Hospice.

The family will receive friends at Oakey's North Chapel on Tuesday, December 22, 2015, from 3 to 7 p.m. Funeral Service and a Celebration of Jane's Life will be conducted by the Reverend Kelly Dampeer Sr. and the Reverend Scott Hamilton at Oakland Baptist Church at 11 a.m. on Wednesday, December 23, 2015. Burial will follow in Oakwood Cemetery in Bedford.

In lieu of flowers, contributions may be made to Oakland Baptist Church, 3623 Roundhill Avenue, Roanoke, VA 24012. Online condolences may be expressed at [www.oakeys.com](http://www.oakeys.com).

It is believed that this obit is related to the obit on page 230.2  
230.2.1

ATTACHMENT L  
ODDS AND ENDS

Obit from the Roanoke Times December 16, 2003

Bateman, Katherine Craighead, 89, of Roanoke, widow of George Ossie Bateman, passed away on Saturday December 13, 2003. She is a longtime member of Cave Spring Baptist Church and is survived by two sons, Norton Chryll Bateman and his wife, Nell N. Bateman, of Goldsboro, NC and George Ossie Bateman Jr., and his wife Carol M. Bateman, of Salem; daughter, Sonja Bateman Underwood and her husband, John M. Underwood of Hollywood, FL.; Nine grandchildren, thirteen great-grandchildren; nephew, Robert A. Bateman; and special neighbor and friend, Doug Hale. A funeral service will be held at 11 am Wednesday December 17, 2003 at Oakey's Roanoke Chapel with interment in Sherwood Memorial Park.

Roanoke County records show the George O. Bateman Jr. married Carol J. Moore in 1963.

ATTACHMENT L  
ODDS AND ENDS

Data that was on this page was deleted.

ATTACHMENT L  
ODDS AND ENDS



**CRAIGHEAD**  
Sally Evelyn

Sally Evelyn Craighead, 88, of Roanoke, went to be with her Heavenly Father on Tuesday, October 19, 2004. She was a member of Grandin Court Baptist Church. Sally was the most loving, caring and wonderful mother to her daughter and was a very selfless and caring person to all her family. She was preceded in death by her parents, Ben and Daisy Craighead; two sisters, Nora C. Ayers, Doris Jean Gregory and a brother, Harry A. Craighead. Surviving are a daughter and son-in-law, Joyce C. and Bobby Munsey of Roanoke; two sisters and brothers-in-law, Goldie C. and Vance Cooper of Roanoke, Phyllis C. and Ted Rawson of Skidaway Island, Ga.; many nieces and nephews including a devoted caregiver and special niece, Robin Spradlin of Roanoke. The family wish to express their appreciation to Good Samaritan Hospice for their dedicated and loyal care of Mrs. Craighead. Funeral services will be conducted at 11 a.m. Thursday from Oakey's South Chapel with the Rev. Kevin Meadows, the Rev. Nelson Harris and the Rev. Robert Hamner officiating. Entombment will follow in the Mausoleum of Blue Ridge Memorial Gardens. Friends may call after 12 noon Wednesday at Oakey's South Chapel, where the family will be from 6 to 8 p.m. Wednesday.

ATTACHMENT L  
ODDS AND ENDS

Benjamin Harrison Craighead married Daisy Zylpha Byrd. Their family was from Bedford County. They were the parents of six children.

1. Sally Evelyn Craighead, born 1916, died October 19, 2004. She is buried at Blue Ridge Memorial Gardens, Roanoke, VA. Roanoke County Records show that she was married March 16, 1935 to William Lawrence Barber.  

A. Joyce Craighead married Bobby Munsey
2. Nora Z. Craighead married Dock Ayers in 1929
3. Doris Jean Craighead married \_\_\_\_\_ Gregory
4. Harry Atwell Craighead, born Jan 25, 1928, died Oct 13, 1990, married Mary Lorraine Powers April 14, 1949. They were married at Vinton, Virginia. Harry is buried at Blue Ridge Memorial Gardens, Roanoke, VA, along with his second wife Wanda Creasy, born February 7, 1935, died Dec 6, 1997.
5. Goldie Craighead married Vance Cooper
6. Phyllis Craighead married Ted Rawson

ATTACHMENT L  
ODDS AND ENDS

James Cecil "Pete" Craghead married Billie Jean Shufflebarger. Billie was born in Maybeury, WV January 27, 1928. Billie is the daughter of William S. Shufflebarger and Eva Mabe.

1. Michael Craghead





ATTACHMENT L  
ODDS AND ENDS

Roanoke Times Obit Wednesday September 6, 2006

Douglas Carl Craighead, 37 of Roanoke, died Thursday, August 31, 2006. Graveside service will be 1 pm on Thursday, September 7 in Coyner Springs Cemetery. Oakey's Vinton Chapel is in charge of the arrangements.

At this time I have been unable to determine any additional information about Douglas.

Roanoke Times Obit – Wednesday January 10, 2007 ( See page 230.8)

James Spencer Craghead married Rosa Ella Wills. James was born October 24, 1887 and died July 24, 1963. Rosa was born October 24 1891 and died July 25, 1968. They had the following children:

1. Nathaniel Ray Craghead, Born March 20, 1925 in Bedford County VA. He died January 8, 2007. He married Ruby Key. Nathaniel was buried in Peaks Church Community Cemetery in Bedford Co., VA
  - A. James Ray Craghead, married Kaye \_\_\_\_\_.
  - B. Rebecca Craghead, married Parker Nance.
  - C. Patricia Craghead, married John McCauley
- 2 Christine Craghead
- 3 Owen Craghead
- 4 Pete Craghead
- 5 Nelson S. Craghead
- 6 William F. Craghead
- 7 Lucille Craghead, married \_\_\_\_\_ Laughon
- 8 Ellen Craghead, married \_\_\_\_\_ Wilkes

See page 247 for pictures of Nelson, William and Nathaniel  
See Pages 27 & 28 for lineage of James Spencer Craghead

ATTACHMENT L  
ODDS AND ENDS



**CRAGHEAD**  
Nathaniel Ray

Nathaniel Ray Craghead, 81, peacefully left this life to be with the Lord on Monday, January 8, 2007. He was born March 20, 1925 in Bedford County a son of the late, James Spencer Craghead and Rosa Ella Wills Craghead. He was preceded in death by his sister, Christine and his four brothers, Owen, Pete, Nelson and Bill. He was a veteran of World War II, along with three of his brothers, serving in the United States Navy as a radioman. Ray was an accountant, tax consultant and retired from Piedmont Label Company in 1987. He enjoyed every day of his life being a loving and devoted husband, father, grandfather, relative and friend, an avid sports fan, a gentleman farmer, and had also served as

Deacon, Elder, Treasurer, Superintendent of Sunday School of Peaks Presbyterian Church. He is survived by his loving and devoted wife whom he cherished, Ruby Key Craghead; his son, James Ray Craghead and his wife, Kaye, of Kingsville, Texas; his daughters, Rebecca C. Nance and her husband, Parker, and Patricia C. McCauley and her husband, John; his grandchildren, Meagan, Kyle, Lucy and James Craghead, and Samuel and Jason McCauley; his sisters, Lucille C. Laughon and Ellen C. Wilkes; brother-in-law, James O. Key; sisters-in-law, Peggy D. Key and Margaret K. Campbell and other loving relatives. A celebration of his life will be held 2 p.m. Thursday, January 11, 2007 at Peaks Presbyterian Church with the Rev. Larry Mills officiating. The family will receive friends following the service in the fellowship hall. A private family burial will follow in Peaks Church Community Cemetery. In lieu of flowers, the family requests memorials be made to the Bedford Hospice Care, 815 Summitt Street, Bedford, 24523-2636 or Peaks Presbyterian Church, P.O. Box 1364, Bedford, Va. 24523. Arrangements by Burch-Messier Funeral Home & Cremation Service, 317 W. Main Street, Bedford, 540-586-7360.

ATTACHMENT L  
ODDS AND ENDS

**CRAIGHEAD**  
**Jerry David**  
Jerry David Craighead, 58, passed away in Sanford, Fla., on Saturday, November 3, 2007. He was a native of Vinton and a graduate of William Byrd High School. He served in the United States Air Force after high school and was a former employee of Metro Government of Nashville. He was currently employed by BellScott of Atlanta, Ga. and on assignment in South America. Jerry was preceded in death by his parents, Garfield Reed and Elzora (Dean) Reed. He is survived by a son, David Craighead; a daughter, Shea Craighead; his brother, William Reed; sister, Janet Farmer; nephew, Al Robinette; niece, Barbara Murphy and her husband, Billy; two great-nieces, Heather Robinette and Ashleigh Murphy and special friends, Serita Coatney, Sheila Randolph and Andy Crough. Graveside services will be conducted at 1 p.m., Wednesday, November 14, 2007 from the Reed Family Cemetery in Hardy. The family will receive friends on Tuesday from 2 to 4 and 6 to 9 p.m., at the Lotz Funeral Home, Vinton Chapel.

Obit from the Roanoke Times about November 12, 2007-11-15

ATTACHMENT L  
ODDS AND ENDS

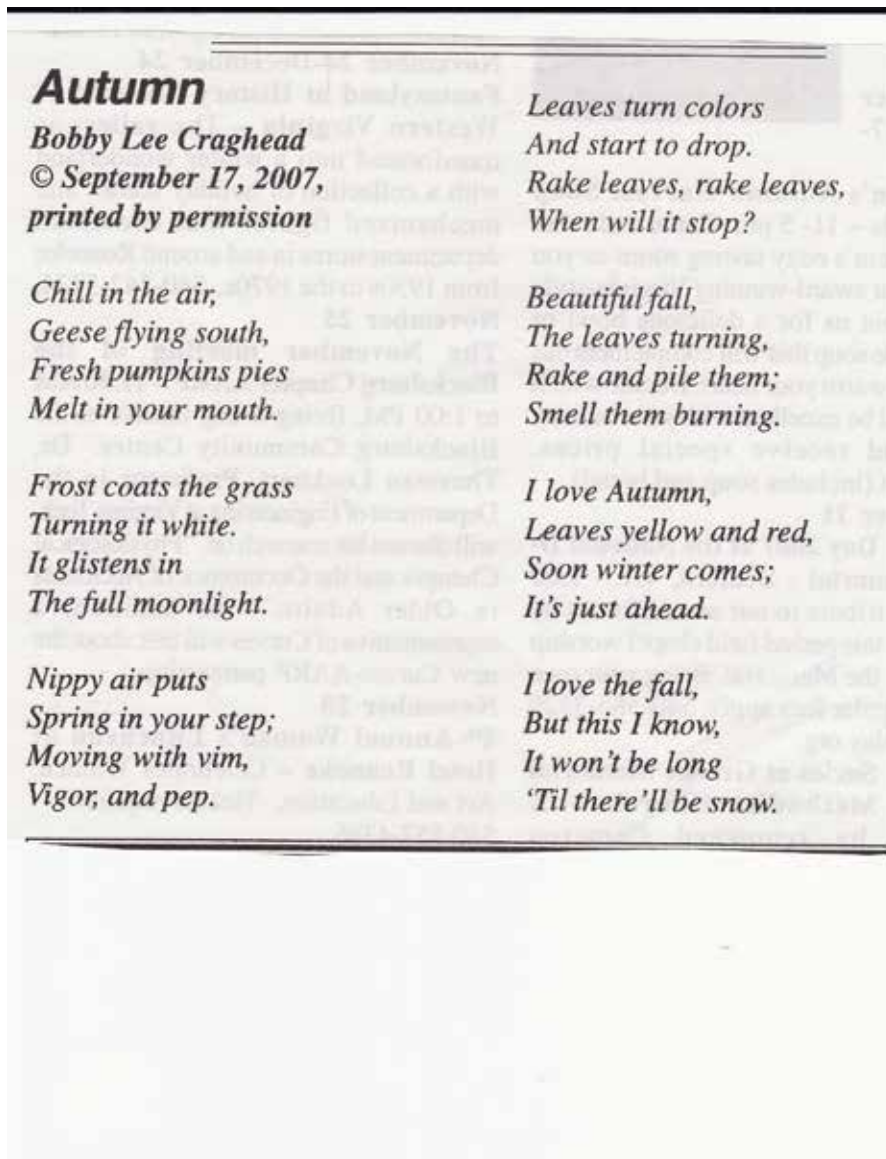

This poem was in a publication in Roanoke, VA in the Fall of 2007 and written by Bobby Lee Craghead.

ATTACHMENT L  
ODDS AND ENDS



**COOPER**  
**Goldie Craighead**  
Goldie Craighead Cooper, 94, of Roanoke, went to be with the Lord on Sunday, August 3, 2014. She was preceded in death by her husband, Vance M. Cooper; son, Rodney Cooper; and daughter, Rita Ridenhour.

Goldie was a member of Grandin Court Baptist Church

Survivors include her grandson, Rodney W. Cooper, II and wife Sharon; four great-grandchildren, Daniel Hammer and wife Jessica, Rodney W. Cooper, III and Amanda Tuck, Kallie Cooper, Zachary Cooper; one great great grandson, Liam Cooper; one sister, Phyllis Rawson; and niece, Joyce Munsey.

A funeral service will be held at 2 p.m. on Tuesday, August 5, 2014 at Oakey's South Chapel with Rev. C. Nelson Harris officiating. Interment will follow in Sherwood Memorial Park. The family will receive friends on Monday from 6 to 8 p.m. at the funeral home.

**Oakey's**  
South Chapel • 540-989-3131  
4257 Brambleton Ave., Roanoke, Va.

Obit was posted in the Roanoke Times

ATTACHMENT L  
ODDS AND ENDS



**CRAIGHEAD**  
**Barbara Long**

Barbara Long Craighead, lovingly known as Mom, 84, of Salem, passed away peacefully Saturday, July 30, 2016. She was preceded by her husband, Macel L. Craighead; parents, Armstead and Addie Long; brothers, Leon, Marvin and Melvin Long; and sisters, Evelyn Gordon and Betty Rose.

Surviving are her son, James R. (Jimmy) Craighead and wife, Betty; daughter, Phyllis Craighead Kuehn and husband, Joe; grandchildren, Brian Kuehn and wife, Tena, Wendy Smythers and husband, Grant, Michelle Craighead; great-grandchildren, Lauren and Jacob Kuehn and Connor and Caden Smythers.

In lieu of flowers the family suggests that memorials be made to the Alzheimers Association 3959 Electric Road Roanoke, VA 24018.

Funeral services will be conducted 11 a.m. Tuesday, August 2, 2016, at Simpson Funeral Home, 5160 Peters Creek Road. Interment will follow in Blue Ridge Memorial Gardens. The family will receive friends one hour prior to the service.

Arrangements by Simpson Funeral Home, 540-366-0707.

(see page 92)



ATTACHMENT L  
ODDS AND ENDS



**PANDLIS**  
**Shirley Furrow**  
**Dooley**

Shirley Furrow Dooley Pandlis, of Vinton, passed away Monday, August 3, 2015. She was predeceased by parents, James and Geraldine Furrow; brothers, Randall and Andrew Furrow; sister, Jackie Craighead; husband, Robert Pandlis; and ex-husband, Charles Dooley.

Left to cherish her memory are daughters, Sally Foutz and Sandra Arnold; grandchildren, Jason Foutz, Josh Cunningham, and Carolyn Arnold; two great-grandchildren; siblings, Exxie Underwood, Donald Furrow, Anna Bowman, Janet Smith, Barbara Ann James, Bonnie Martin, Linda Garret, and William Furrow; many nieces and nephews; and very special friend, caregiver and companion, Raymond "Bud" Ayers.

A memorial service will be held at New Testament Baptist Church, 2500 E. Washington Ave., Vinton, Virginia, on Thursday, August 27, 2015, from 6 to 8 p.m.

Family Choice Funerals and Cremations is assisting the family.

(Jacqueline (Jackie) Furrow married William F. Craighead in 1952 in Roanoke Co. Va.)



ATTACHMENT M, PHOTOS



Ellis Conner, son of Isabel Conner and grand son of Costly Conner



Isabel Conner and Delvina (Della) Maxey

Isabel is the daughter of Costly and Lydia Ann Hall Conner. Della is the daughter of William Washington and Adaline V. Conner Maxey.



Johnson Conner, son of Giles and Grandson of Costly Conner



JIM COSTLY MAXEY AND HIS WIFE LUVENIA MARTIN  
Rear: SADIE AND RADIE MAE MAXEY (twin daughters)  
Jim is the son of William Washington and Adaline Conner Maxey

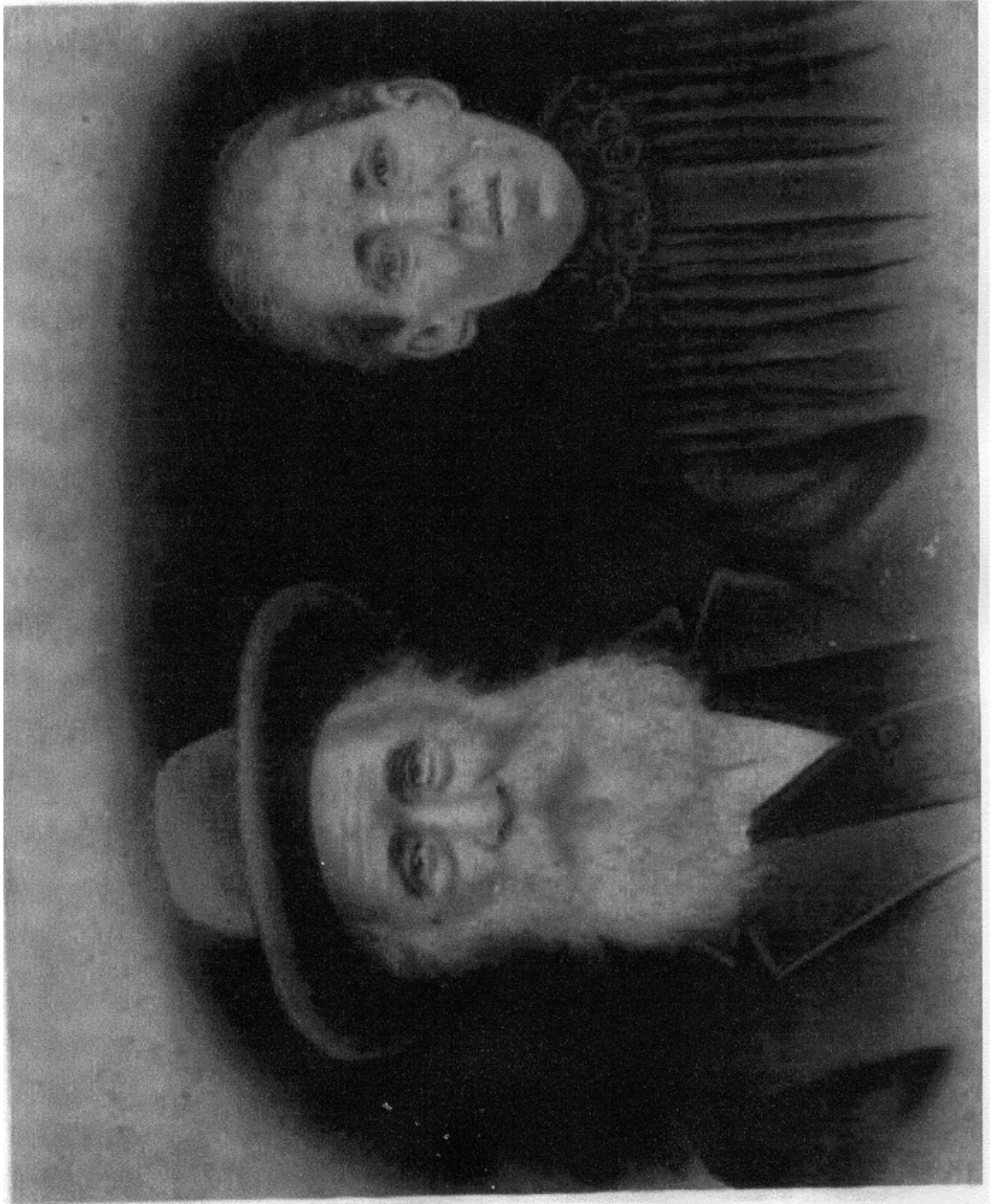

William Washington and Lydia Hall Maxey



William Washington Maxey



**MARRIAGE LICENSE.**

VIRGINIA, *Montgomery County* to wit:

To any Person Licensed to Celebrate Marriages:

You are hereby authorized to join together in the Holy State of Matrimony, according to rites and ceremonies of your Church, or religious denomination, and the laws of the Commonwealth of Virginia, *William W. Mearns*

*Adaline V. Lesomer*

Given under my hand, as Clerk of the *County* Court

*Montgomery* this *14<sup>th</sup>* day of *May* 186*7*

*J. M. Wade* CLERK

**CERTIFICATE TO OBTAIN A MARRIAGE LICENSE.**

To be annexed to the License, required by Act passed 15th March, 1861.

Time of Marriage, *16<sup>th</sup> May 1867*

Place of Marriage, *Montgomery Co.*

Full names of Parties Married, *Wm. W. Mearns & Adaline V. Lesomer*

Age of Husband, *22 years*

Age of Wife, *22*

Condition of Husband, (widowed or single,) *Single*

Condition of Wife, (widowed or single,) *Do*

Place of Husband's Birth, *Bedford Co. Va.*

Place of Wife's Birth, *Montgomery Co.*

Place of Husband's Residence, *Shyde Va.*

Place of Wife's Residence, *Montgomery*

Names of Husband's Parents, *Jas. W. Mearns & Mary*

Names of Wife's Parents, *Leathly & Lydia Lesomer*

Occupation of Husband, *Farmer*

Given under my hand this *14<sup>th</sup>* day of *May*, 186*7*.

*J. M. Wade* CLERK

**MINISTER'S RETURN OF MARRIAGE.**

I CERTIFY, that on the *16<sup>th</sup>* day of *May 1867*, 186*7*, at *County* *Montgomery Co. Va.*, I united in marriage the above named and described parties under authority of the annexed License.

*Charles A. Miller*

The Minister celebrating a Marriage is required, within 72X days thereafter, to return the License to the Office of the Clerk who issued the same with an endorsement thereon of the FACT of such marriage, and of the TIME and PLACE of celebrating the same.



# MARRIAGE LICENSE

Virginia, Rossmore County to wit:

**To any Person Licensed to Celebrate Marriages:**

You are hereby authorized to join together in the Holy State of Matrimony, according to the rites and ceremonies of your Church, or religious denomination, and the laws of the Commonwealth of Virginia,

Henry Harrison Coaghead  
and Allie Lee Brown

Given under my hand, as Clerk of the Circuit Court of Rossmore County this 26th day of May 1908.

Thos. Preston D. Clerk.

CERTIFICATE TO OBTAIN A MARRIAGE LICENSE,  
TO BE ANNEXED TO THE LICENSE, REQUIRED BY SECTION 2250 OF THE CODE OF VIRGINIA, AS AMENDED BY ACT OF FEBRUARY 2, 1900.

|                                                                                                                                                                                                                                                                                                                                                                                                                                                              |                                                                                                                                                                                                                                                                                                                                                                                                    |
|--------------------------------------------------------------------------------------------------------------------------------------------------------------------------------------------------------------------------------------------------------------------------------------------------------------------------------------------------------------------------------------------------------------------------------------------------------------|----------------------------------------------------------------------------------------------------------------------------------------------------------------------------------------------------------------------------------------------------------------------------------------------------------------------------------------------------------------------------------------------------|
| <p>Time of Marriage, <u>May 28<sup>th</sup> 1908</u></p> <p>Place of Marriage, <u>Rossmore County</u></p> <p>Full Names of Parties Married, <u>H. H. Coaghead</u><br/><u>and Allie L. Brown</u></p> <p>Color, <u>White</u></p> <p>Age of Husband, <u>70 years</u></p> <p>Age of Wife, <u>73 years</u></p> <p>Condition of Husband (widowed or single or divorced), <u>Single</u></p> <p>Condition of Wife (widowed or single or divorced), <u>Single</u></p> | <p>Place of Husband's Birth, <u>Rossmore Co</u></p> <p>Place of Wife's Birth, <u>Rossmore Co</u></p> <p>Place of Husband's Residence, <u>Rossmore Co</u></p> <p>Place of Wife's Residence, <u>Rossmore Co</u></p> <p>Names of Husband's Parents, <u>W. L. &amp; Emily H. Coaghead</u></p> <p>Names of Wife's Parents, <u>M. R. and M. F. Brown</u></p> <p>Occupation of Husband, <u>Farmer</u></p> |
|--------------------------------------------------------------------------------------------------------------------------------------------------------------------------------------------------------------------------------------------------------------------------------------------------------------------------------------------------------------------------------------------------------------------------------------------------------------|----------------------------------------------------------------------------------------------------------------------------------------------------------------------------------------------------------------------------------------------------------------------------------------------------------------------------------------------------------------------------------------------------|

Given under my hand this 26th day of May 1908.

Thos. Preston D. Clerk.

**Certificate of Time and Place of Marriage.**

I, David S. Sumner, a minister of the Primitive Baptist Church, or religious order of that name, do certify that on the 24 day of May 1908, at H. Coaghead's, under authority of the above License, I united in Marriage the persons named and described therein.

- Given under my hand this 24 day of May 1908

# MARRIAGE LICENSE.



Virginia, Ross County to-wit:

**To any Person Licensed to Celebrate Marriages:**

You are hereby authorized to join together in the Holy State of matrimony, according to the rites and ceremonies of your Church, or religious denomination, and the laws of the Commonwealth of Virginia,

William Lewis Braughhead  
and Emily Ann Grant

Given under my hand, as Clerk of the County of Ross this 18<sup>th</sup> day of July 1886  
W. McCaskey Clerk.

**CERTIFICATE TO OBTAIN A MARRIAGE LICENSE.**

To be annexed to the License, required by Acts passed 15th March, 1861, and February 27th, 1870.

|                                                                                                                                                                                                                                                                                                                                                                                                                                                                                                                                                          |                                                                                                                                                                                                                                                                                                                                                             |
|----------------------------------------------------------------------------------------------------------------------------------------------------------------------------------------------------------------------------------------------------------------------------------------------------------------------------------------------------------------------------------------------------------------------------------------------------------------------------------------------------------------------------------------------------------|-------------------------------------------------------------------------------------------------------------------------------------------------------------------------------------------------------------------------------------------------------------------------------------------------------------------------------------------------------------|
| <p>Time of Marriage, <u>July 18<sup>th</sup> 1886.</u></p> <p>Place of Marriage, <u>Ross County</u></p> <p>Full Names of Parties Married, <u>William Lewis Braughhead &amp; Emily Ann Grant</u></p> <p>Color, <u>White</u></p> <p>Age of Husband, <u>31 years</u></p> <p>Age of Wife, <u>20 years</u></p> <p>Condition of Husband, (widowed or single) <u>Single</u></p> <p>Condition of Wife, (widowed or single) <u>Single</u></p> <p>Given under my hand this <u>18<sup>th</sup></u> day of <u>July</u> 188<u>6</u><br/><u>W. McCaskey</u> Clerk.</p> | <p>Place of Husband's Birth, <u>Ross Co. Va.</u></p> <p>Place of Wife's Birth, <u>Same</u></p> <p>Place of Husband's Residence, <u>Same</u></p> <p>Place of Wife's Residence, <u>Same</u></p> <p>Names of Husband's Parents, <u>Jesse &amp; Mary</u></p> <p>Names of Wife's Parents, <u>J. &amp; Sarah</u></p> <p>Occupation of Husband, <u>Farmer.</u></p> |
|----------------------------------------------------------------------------------------------------------------------------------------------------------------------------------------------------------------------------------------------------------------------------------------------------------------------------------------------------------------------------------------------------------------------------------------------------------------------------------------------------------------------------------------------------------|-------------------------------------------------------------------------------------------------------------------------------------------------------------------------------------------------------------------------------------------------------------------------------------------------------------------------------------------------------------|

**MINISTER'S RETURN OF MARRIAGE.**

I Certify, That on the 18<sup>th</sup> day of July 1886,  
at W. Crossetts I united in Marriage the  
above-named and described parties, under authority of the annexed License.  
J. W. Ellis

The Minister celebrating a marriage is required, within ten days thereafter, to return the license to the Office of the Clerk who issued the same, with



Virginia, Roanoke County to wit:

To any Person Licensed to Celebrate Marriages:

You are hereby authorized to join together in the Holy Sacrament of Matrimony, according to the rites and ceremonies of your Church, religious denomination, and the laws of the Commonwealth of Virginia

James Lewis Campbell  
and Sallie Lee Jamney

Given under my hand, as Clerk of the County, of Roanoke this 26th day of December 1888  
C. H. M. Faulk Clerk

CERTIFICATE TO OBTAIN A MARRIAGE LICENSE

|                                          |                                                     |                              |                                  |
|------------------------------------------|-----------------------------------------------------|------------------------------|----------------------------------|
| Time of Marriage                         | <u>December 27, 1888</u>                            | Place of Husband's Birth     | <u>Roanoke County</u>            |
| Place of Marriage                        | <u>Roanoke County</u>                               | Place of Wife's Birth        | <u>Franklin County</u>           |
| Full Names of Parties Married            | <u>James Lewis Campbell &amp; Sallie Lee Jamney</u> | Place of Husband's Residence | <u>Roanoke Co.</u>               |
| Color                                    | <u>White</u>                                        | Place of Wife's Residence    | <u>Same</u>                      |
| Age of Husband                           | <u>27 years</u>                                     | Names of Husband's Parents   | <u>Lewis &amp; Mary Campbell</u> |
| Age of Wife                              | <u>27 years</u>                                     | Names of Wife's Parents      | <u>John &amp; Malinda Jamney</u> |
| Condition of Husband (married or single) | <u>Single</u>                                       | Occupation of Husband        | <u>Blacksmith</u>                |
| Condition of Wife (married or single)    | <u>Single</u>                                       |                              |                                  |

Given under my hand this 26th day of December 1888  
C. H. M. Faulk Clerk

MINISTER'S RETURN ON MARRIAGE.

I certify, That on the 27 day of Dec 1888  
at the home of the bride's father and united in Marriage to  
above-named and described parties, under authority of the annexed License  
L. R. Atkins



# MARRIAGE LICENSE

Virginia Roanoke County to wit:

To any Person Licensed to Celebrate Marriages:

You are hereby authorized to join together in the Holy State of Matrimony, according to the rites and ceremonies of your Church, or religious denomination, and the laws of the Commonwealth of Virginia,

Wingfield Scott Garlick  
and Adaline Craghead

Given under my hand, as Clerk of the County Court of Roanoke County this 28<sup>th</sup> day of February 1891

W. M. Carley Clerk.

CERTIFICATE TO OBTAIN A MARRIAGE LICENSE,  
TO BE ANNEXED TO THE LICENSE, AS REQUIRED BY SEVERAL SECS. OF THE CODE OF VIRGINIA.

|                                                                           |                                                   |
|---------------------------------------------------------------------------|---------------------------------------------------|
| Time of Marriage, February 26, 1891                                       | Place of Husband's Birth, Montgomerie Co. Va.     |
| Place of Marriage, Roanoke Co. Va.                                        | Place of Wife's Birth, Roanoke Co. Va.            |
| Full Names of Parties Married, Wingfield Scott Garlick & Adaline Craghead | Place of Husband's Residence, Montgomerie Co. Va. |
| Color, White                                                              | Place of Wife's Residence, Roanoke Co. Va.        |
| Age of Husband, 41 years                                                  | Names of Husband's Parents, Samuel & Elizabeth    |
| Age of Wife, 20 years                                                     | Names of Wife's Parents, Lewis & Mary E.          |
| Condition of Husband (widowed or single), Widowed                         | Occupation of Husband, Farmer                     |
| Condition of Wife (widowed or single), Single                             |                                                   |

Given under my hand this 28<sup>th</sup> day of February 1891  
W. M. Carley Clerk

## MINISTER'S RETURN OF MARRIAGE.

I Certify, That on the 26<sup>th</sup> day of February 1891  
at Mt. A. Carley's I united in Marriage the  
above-named and described parties, under authority of the annexed License  
E. M. Goodwin

# MARRIAGE LICENSE

Virginia, Roanoke County to wit:  
**To any Person Licensed to Celebrate Marriages:**

You are hereby authorized to join together in the Holy State  
of Matrimony, according to the rites and ceremonies of your Church, or  
religious denomination, and the laws of the Commonwealth of Virginia,  
Lebas Lee Woods  
and Virginia Leashead

Given under my hand, as Clerk of the Leashead Court  
of Roanoke this 2nd day of May 1896  
W. Griffin Clerk.

CERTIFICATE TO OBTAIN A MARRIAGE LICENSE,  
TO BE AFFIXED TO THE LICENSE ISSUED BY SECTION 1000 OF THE CODE OF VIRGINIA.

|                                                                                                 |                                                      |
|-------------------------------------------------------------------------------------------------|------------------------------------------------------|
| Time of Marriage, <u>May 3, 1896</u>                                                            | Place of Husband's Birth, <u>Roanoke Co.</u>         |
| Place of Marriage, <u>Leashead</u>                                                              | Place of Wife's Birth, <u>Montgomery Co.</u>         |
| Full Names of Parties Married, <u>Lebas Lee Woods</u><br><u>&amp; Virginia Leashead</u>         | Place of Husband's Residence, <u>Roanoke Co.</u>     |
| Color, <u>white</u>                                                                             | Place of Wife's Residence, <u>same</u>               |
| Age of Husband, <u>19 years</u>                                                                 | Names of Husband's Parents, <u>C. P. &amp; J. M.</u> |
| Age of Wife, <u>28 years</u>                                                                    | Names of Wife's Parents, <u>Wm. &amp; Sarah</u>      |
| Condition of Husband (widowed or single), <u>single</u>                                         | Occupation of Husband, <u>Framing</u>                |
| Condition of Wife (widowed or single), <u>single</u>                                            |                                                      |
| Given under my hand this <u>26th</u> day of <u>May</u> 189 <u>6</u><br><u>W. Griffin</u> Clerk. |                                                      |

## MINISTER'S RETURN OF MARRIAGE.

I Certify, That on the 3 day of May 1896  
at Leashead VA I united in Marriage the  
above-named and described parties, under authority of the annexed License.  
Minister S. H. Shaver

NOTE: The Minister celebrating a marriage, is required, within TEN days thereafter, to return the license to the Office of the Clerk who issued the same,  
with an endorsement thereon of the FACT of such marriage, and of the TIME and PLACE of celebrating the same.

# MARRIAGE LICENSE

Virginia, Roanoke County to wit:

**To any Person Licensed to Celebrate Marriages:**

You are hereby authorized to join together in the Holy State of Matrimony, according to the rites and ceremonies of your Church, or religious denomination, and the laws of the Commonwealth of Virginia,

John Sydney Harrison Craghead

and Louisa Ellen Brown

Given under my hand, as Clerk of the County Court of Roanoke County this 17<sup>th</sup> day of May 1895  
W. Griffin Clerk

CERTIFICATE TO OBTAIN A MARRIAGE LICENSE,  
AS IS ANNEXED TO THE LICENSE, ISSUED BY CERTAIN CLERKS OF THE COUNTS OF VIRGINIA.

|                                                                                             |                                                          |
|---------------------------------------------------------------------------------------------|----------------------------------------------------------|
| Time of Marriage, <u>May 19<sup>th</sup> 1895</u>                                           | Place of Husband's Birth, <u>Montgomery Co. Va.</u>      |
| Place of Marriage, <u>Roanoke Co. Va.</u>                                                   | Place of Wife's Birth, <u>Montgomery Co. Va.</u>         |
| Full Names of Parties Married, <u>John Sydney Harrison</u><br><u>and Louisa Ellen Brown</u> | Place of Husband's Residence, <u>Roanoke Co. Va.</u>     |
| Color, <u>white</u>                                                                         | Place of Wife's Residence, <u>Roanoke Co. Va.</u>        |
| Age of Husband, <u>22 years</u>                                                             | Names of Husband's Parents, <u>Geo. R. &amp; Mary J.</u> |
| Age of Wife, <u>16 "</u>                                                                    | Names of Wife's Parents, <u>Wm. &amp; Sarah Ann</u>      |
| Condition of Husband (widowed or single), <u>single</u>                                     | Occupation of Husband, <u>Farmer</u>                     |
| Condition of Wife (widowed or single), <u>single</u>                                        |                                                          |

Given under my hand this 17<sup>th</sup> day of May 1895.  
W. Griffin Clerk

## MINISTER'S RETURN OF MARRIAGE

I Certify, That on the 19<sup>th</sup> day of May 1895  
 at Roanoke I united in Marriage the  
 above-named and described parties, under authority of the annexed License.

S. H. Shaver

\*The Minister celebrating a marriage, is required, within ten days thereafter, to return the license to the Office of the Clerk who issued the same.

# MARRIAGE \* LICENSE

Virginia, Roanoke County to wit  
**To any Person Licensed to Celebrate Marriages:**

You are hereby authorized to join together in the Sacrament  
of Matrimony, according to the rites and ceremonies of your  
religious denomination, and the laws of the Commonwealth.

Edward P. Craghead  
and Sallie Jane Shorter

Given under my hand, as Clerk of the Circuit  
of Roanoke County this 23<sup>rd</sup> day of March  
Chas. D. Davis

CERTIFICATE TO OBTAIN A MARRIAGE LICENSE,  
TO BE ANNEXED TO THE LICENSE GRANTED BY SECTION 2226 OF THE CODE OF VIRGINIA, AS AMENDED BY ACT OF FEBRUARY 2, 1904

|                                                                                                                                                                                                                                                                                                                                                                                                                                                                                                                               |                                                                                                                                                                                                                                                                                                                                                                                                                                        |
|-------------------------------------------------------------------------------------------------------------------------------------------------------------------------------------------------------------------------------------------------------------------------------------------------------------------------------------------------------------------------------------------------------------------------------------------------------------------------------------------------------------------------------|----------------------------------------------------------------------------------------------------------------------------------------------------------------------------------------------------------------------------------------------------------------------------------------------------------------------------------------------------------------------------------------------------------------------------------------|
| <p><i>Time of Marriage.</i> <u>March 23<sup>rd</sup> 1906</u></p> <p><i>Place of Marriage.</i> <u>Roanoke Co. Va.</u></p> <p><i>Full Names of Parties Married.</i> <u>Edward P. Craghead</u><br/> <u>Sallie Jane Shorter</u></p> <p><i>Color.</i> <u>White</u></p> <p><i>Age of Husband.</i> <u>31 years</u></p> <p><i>Age of Wife.</i> <u>21 years</u></p> <p><i>Condition of Husband (widowed or single or divorced).</i> <u>Widowed</u></p> <p><i>Condition of Wife (widowed or single or divorced).</i> <u>Single</u></p> | <p><i>Place of Husband's Birth.</i> <u>Montgomery</u></p> <p><i>Place of Wife's Birth.</i> <u>Roanoke</u></p> <p><i>Place of Husband's Residence.</i> <u>Alex</u></p> <p><i>Place of Wife's Residence.</i> <u>Law</u></p> <p><i>Names of Husband's Parents.</i> <u>Wm. + 1</u><br/> <u>Craghead</u></p> <p><i>Names of Wife's Parents.</i> <u>A. S. + 1</u><br/> <u>Shorter</u></p> <p><i>Occupation of Husband.</i> <u>Farmer</u></p> |
|-------------------------------------------------------------------------------------------------------------------------------------------------------------------------------------------------------------------------------------------------------------------------------------------------------------------------------------------------------------------------------------------------------------------------------------------------------------------------------------------------------------------------------|----------------------------------------------------------------------------------------------------------------------------------------------------------------------------------------------------------------------------------------------------------------------------------------------------------------------------------------------------------------------------------------------------------------------------------------|

Given under my hand this 23<sup>rd</sup> day of March.  
Chas. D. Davis

**Certificate of Time and Place of Marriage.**  
I, David S. ... minister of the Presbyterian  
Church, or religious order of that name, do certify that  
March 1906 at the S. Shorter





Typical country kitchen of the mid 1930's to mid 1940's  
245.





Family of Costly and Lydia Conner  
Dora Conner and Ellis Conner are standing  
Mary Isabel Conner seated and holding Cammie Conner

# YOU REMEMBER?



## Old Places, Old Faces

Above are the three sons of Mr. and Mrs. James S. Craghead who served in the armed forces during World War II. Nelson S. Craghead served as a fireman second class in the USNR. William F. Craghead, as a technical sergeant, went with the 29th Division into France on D-Day, and Ray N. Craghead served as a radioman third class in the Naval ship S.S. Cool Berith. Have an old photo you'd like to share? Bring it to the Bedford Bulletin, 402 E. Main Street, Bedford, VA 24523. We'll be happy to publish it. Have an old photo you'd like to share? Bring it to the Bedford Bulletin, 402 E. Main Street, Bedford. We'll be happy to publish it. Be sure to include as much information with the photo as possible, including the date (or estimated date) it was taken, names of people in the picture, location and other details. For more information, call the Bedford Bulletin News Department at 586-8612.

Nelson S. Craghead, William F. Craghead and Ray N. Craghead  
Sons of Mr. and Mrs. James S. Craghead





Typical wash day prior to gasoline and electric washing machines  
Picture taken in East Tennessee in 1933

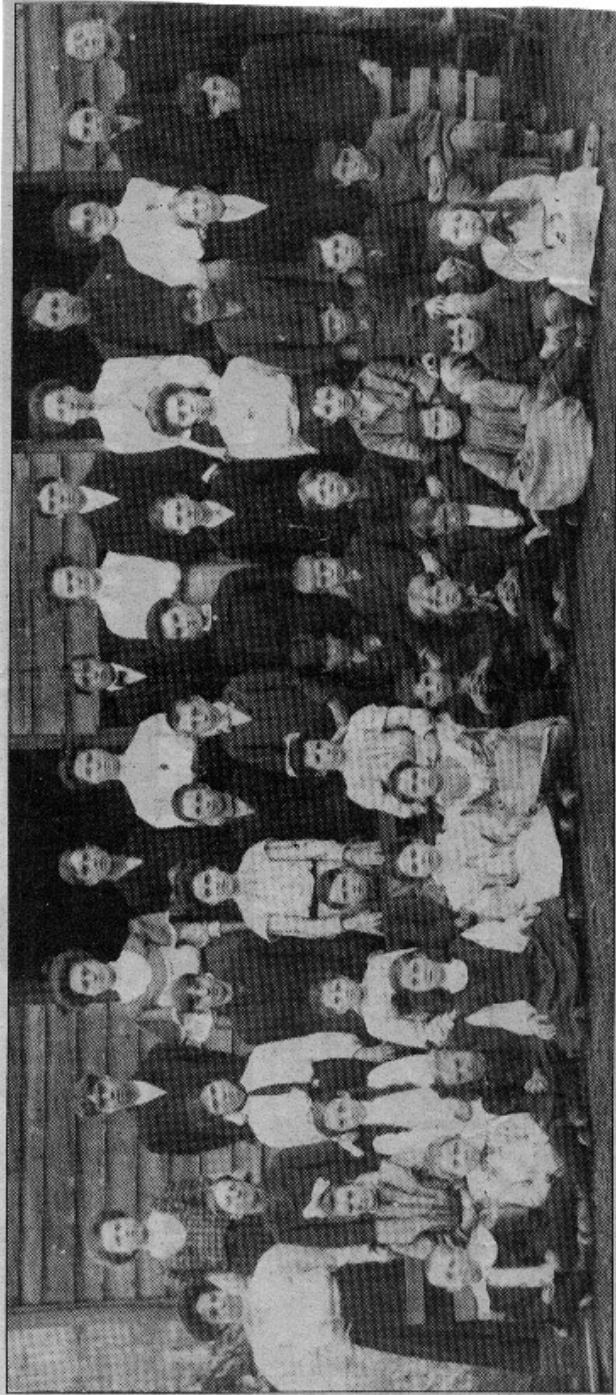

### Shadyfork School

This picture of the Shadyfork School was taken about 1910, when Miss Eugenia Aldridge was the teacher. The picture was submitted by Annie Prillaman Richards of Floyd. Pictured are: (left to right) first row—Arzie Nichols, Huffman Prillaman, Hersel Thurmond, Blanche Cannaday, Minnie Bell, Beulah Bell, Arthur Ferris, Barnard Custer, Frazier Nichols, Maude Holland, Avert Hundley, Gracie Hall; second row—Beulah Nichols, Annie Prillaman, Lula Holland, Ivory Craighead, Clarice Holland, Lindsay Bell, Helen Thurmond, Clarence Custer, Leonard Stump, Guy Hundley, Willie Hall, Dewey Hundley; third row—Eugenia Aldridge—teacher, Bryant Custer, Mamie Ferris, David Thurmond, Mamie Hall, Charlie Cannaday, Tyler Prillaman, Louemie Stump, Grant Prillaman, Lula Mills, Burton Hundley, Willard Nichols, Evert Craighead; fourth row—Essie Bell, Claude Mills, Rhoda Custer, Lewis Stump, Roxie Mills, Jourrel Bell, Charity Bell, Rufus Bell, Willie Prillaman, Harry Bell, Kate Prillaman, Eldridge Bell and Mawyer Bell.

Shadyfork School, Floyd County, Virginia, taken about 1910





Zollie Allen Craighead, married Barbara Ann Leslie in Roanoke County January 31, 1953. Zollie is the son of Roberta Maudia Craighead and was born in Montgomery County Virginia. Zollie's marriage license listed his father as unknown. Barbara was born about 1935 as she was 18 at the time of her marriage. Barbara died November 7, 2007 in Roanoke County, and is buried at Mt. Pleasant Cemetery. She is the daughter of Earl Sylvester and Bertha Virginia Bohon Leslie. Barbara and Vollie lost an infant daughter and son as well as a grand son Nicholas.

Gregory Allen Craighead applied for a marriage license in Roanoke County to marry Kathleen Lane Fentress February 20, 1979.

### CRAIGHEAD

#### Gregory Allen

Gregory Allen Craighead, 55, of Roanoke County, Va., passed away at his home on Sunday, August 29, 2010. He had been employed by Wal-Mart for several years. He was born August 13, 1955, to Barbara Leslie Craighead and Zollie A. Craighead, both of whom preceded him in death. He is survived by special cousins, William Reed and Janet Farmer; and a special friend, Betty Sink. A graveside service will be held 11 a.m. on Thursday, September 2, 2010, at Mount Pleasant Cemetery. Friends may call at the cemetery for one hour prior to the service. Arrangements by Lotz Roanoke Chapel.

### CRAIGHEAD

#### Barbara Ann Leslie

Barbara Ann Leslie Craighead, 73, passed away on Wednesday, November 7, 2007, at her home in Roanoke County, Va. She was born September 5, 1934 in Roanoke County, the daughter of the late Earl S. Leslie and Bertha Leslie Weeks. Also preceding her in death was her husband, Zollie A. Craighead; an infant son and daughter; and her grandson, Nicholas Craighead. A lifelong resident of the Mount Pleasant Community, she was a member of Mount Pleasant United Methodist Church and was retired from Carilion. Surviving are her son Gregory A. Craighead; special friends William Reed, Mary Brown, Betty Sink, Eva Tribbett, Hope Patsel and Karen Mullen, who was as special as a daughter to her; an aunt, Frances Blankenship; numerous cousins and a host of friends and neighbors. The funeral service will be held at 1 p.m., Saturday, November 10, 2007 at Lotz Funeral Home, Roanoke Chapel with the Rev. Larry Stevens officiating. Interment will follow in Mount Pleasant Cemetery. The family will receive friends at Lotz Roanoke Chapel on Friday, November 9, 2007 from 2 to 4 p.m. and 6 to 9 p.m. Online condolences may be made at [www.lotzfuneralhome.com](http://www.lotzfuneralhome.com).





**CRAIGHEAD**  
**Ruth Ann**

Ruth Ann (Mom) Graybill Craighead, 63 of Goodview, passed away Sunday, March 21, 2004. She was a longtime member of Blue Ridge Church of the Brethren. She was an avid league bowler for 35 years and was a dedicated wife, mother, grandmother, best friend, advisor, and always there for her family. She was preceded in death by her father, Talmage Graybill; and a brother, T.A. Graybill, Jr. Surviving are her husband of 46 years, Dale M. Craighead; five children, Vickie Findley, Goodview, Carin Bratton and husband, Jerry, Salem, Kathy Fleming, Botetourt County, Kevin Craighead and wife, Leslie, Vinton, Lorrie and husband, Marshall Price, II, Hardy; mother, Virginia Graybill, Roanoke; two sisters, Janice Graybill, Roanoke, Ginny Graybill and husband, Larry Clinton, Silver Spring, Md.; 15 grandchildren; one great-grandchild. Funeral services will be conducted from Oakey's Vinton Chapel at 11 a.m. Wednesday, March 24, 2004 with Pastor J. Richard Gottshall officiating. Burial will be in Mountain View Cemetery. The family will receive friends from 2 to 4 and 7 to 9 p.m. Tuesday at Oakey's Vinton Chapel, 982-2221.

CRAGHEAD COUSINS TAKEN JULY 23, 2004



L to R: Paul D. Craghead, Almeta Angel, Oneeda Howell, Penny Lang, Glenna Lee and Adelene Barns.

Paul and Almeta are the children of Ellet and Bessie Craghead. Oneeda and Glenna are the children of Maye Craghead and Lincoln Underwood. Penny is the daughter of Gladys Smith and Eldredge Craghead. Adelene is the daughter of India Craghead and Alton Vest.

CRAGHEAD COUSINS TAKEN JUNE 2013



L to R: Glenna Lee, Paul Craghead, Almeta Angel, Oneeda Howell, & Adelene Barnes. Four cousins were not available when the picture was taken.

Female Craghead/Craighead Marriage Records at Floyd County, VA  
1875 thru 1953

| Year married | Wife's Name                 | Husband's Name          |
|--------------|-----------------------------|-------------------------|
| 1875         | Craghead, Eliza Jane        | Eanes, Joseph William   |
| 1881         | Craghead, Eva Susanah       | Richards, Berry         |
| 1891         | Craghead, Lionea E.         | Bell, Thomas B.         |
| 1892         | Craghead, L. Lovena         | Whitenack, Joseph M.    |
| 1892         | Craghead, Rowena L.         | Vest, Lewis L.          |
| 1905         | Craghead, Nancy J.          | Poff, J. J.             |
| 1906         | Craghead, Eliza             | Lawrence, Garland T.    |
| 1907         | Craghead, Lacony I.         | Poff, Walter G.         |
| 1912         | Craghead, Louisa            | Puckett, Thomas         |
| 1915         | Craghead, Minnie A.         | Poag, Chester S.        |
| 1915         | Craghead, Maude             | Thornton, Q. H.         |
| 1917         | Craghead, Ollie             | Whitenack, Jasper       |
| 1922         | Craghead, Maye              | Underwood, A. L.        |
| 1928         | Craghead, Ethel             | Carr, Eldridge          |
| 1929         | Craghead, Fannie            | Wilson, B.C.            |
| 1931         | Craighead, Ruth Virginia    | Jones, Alfred Ray       |
| 1932         | Craghead, India             | Vest, Alten             |
| 1933         | Craghead, Cora Conner       | Vest, A. L.             |
| 1938         | Craighead, Emma             | Whitenack, L. H.        |
| 1939         | Craighead, Elsa Pauline     | Bell, William           |
| 1939         | Craighead, Clara            | Harman, J. D.           |
| 1944         | Craighead, Newassa          | Conner, Rufus A.        |
| 1950         | Craighead, I. B.            | Lambert, Clair Augustus |
| 1953         | Craighead, Stella Geraldene | Freeman, Lewis          |

Male Craghead/Craighead Marriage Records at Floyd County, VA  
1853 thru 1985

| Year Married | Husband's Name                  | Wife's Name                 |
|--------------|---------------------------------|-----------------------------|
| 1853         | Craighead, William T.           | Rudock, Jane                |
| 1867         | Craighead, Charles O.           | Wilson, M. L. (Martha Lima) |
| 1886         | Craghead, William H.            | Walton, Louisa              |
| 1890         | Craghead, Joseph R.             | Eanes, Martha E.            |
| 1891         | Craghead, Charles O.            | Simpson, Mary Ann           |
| 1891         | Craighead, William T.           | Webb, Sarah E.              |
| 1893         | Craghead, Giles E.              | Martin, Mary C.             |
| 1895         | Craghead, William D.            | Holland, Mary Lilly         |
| 1904         | Craghead, P. E. (Peter Everett) | Conner, Elzora Jane         |
| 1918         | Craghead, Everett Z.            | Carr, Lullie (Luella)       |
| 1918         | Craghead, Ivory                 | Conner, Cora                |
| 1920         | Craghead, Elliott               | Hurt, Ella E.               |
| 1925         | Craghead, E. J.                 | Conner, Bessie              |
| 1927         | Craghead, Linten E.             | Foster, Clyde               |
| 1928         | Craighead, Leonard              | Vest, Bessie Aldise         |
| 1929         | Craghead, I. E.                 | Wilson, Susie               |
| 1929         | Craghead, Samuel E.             | Perdue, Bertha Ella         |
| 1931         | Craighead, Eliga Elbry (Ellery) | Johnson, Annie Thelma       |
| 1935         | Craighead, Everett Z.           | Manning, Pearl              |
| 1942         | Craighead, Hubert Hoover        | DeWeese, Violet Maybee      |
| 1946         | Craighead, Cecil                | Conner, Mildred Lauraine    |
| 1946         | Craighead, Roy Ezra             | Conner, Dorothy Mae         |
| 1948         | Craighead, Marvin Luther        | Stover, Magarette Lovelyn   |
| 1985         | Craighead, Darrell Keith        | Sowers, Malissa Carol       |

Male Craghead/Craighead Marriages at Montgomery Co. Courthouse  
1854 thru 1992

| Year | Husband's name                      | Wife's Name             |
|------|-------------------------------------|-------------------------|
| 1854 | James R. Craghead                   | Sarah Conner            |
| 1861 | Lewis C. Craighead                  | Mary E. Funk            |
| 1894 | Joseph D. Craghead                  | Matilda E. Whitlock     |
| 1900 | (Charles)Amos Craighead             | (Laura) Edith King      |
| 1901 | Charles Craighead                   | Oakey Coles             |
| 1911 | Henry L. Craighead                  | Edna P. Cook            |
| 1911 | A. M. Craghead                      | Amanda Kessinger        |
| 1915 | Jessie Lee Craghead                 | Virginia Funk           |
| 1916 | Lewis H. Craghead<br>(Harvey Lewis) | Leslie Barnett          |
| 1917 | John Robert Craghead                | Elizabeth C. Caldwell   |
| 1922 | George Craghead                     | Della Wood              |
| 1928 | Thomas Craghead                     | Virginia Shank          |
| 1928 | Linden Roy Craghead                 | Emily Violet Argabright |
| 1940 | Billie H.(Howard) Craghead          | Martha Blankenship      |
| 1940 | John Henry Craghead Jr.             | Mamie Sue Cook          |
| 1944 | Roy Trigg Craighead                 | Hattie Jane Stump       |
| 1949 | Junior P.(Preston) Craighead        | Eva Elizabeth Caldwell  |
| 1949 | George J. Craighead                 | Helen Josephine Palmer  |
| 1950 | Robert Leslie Craghead              | Virginia Eileen Lester  |
| 1957 | Roy Curtis Craighead                | Carola Jeanne Shank     |
| 1969 | Robert Leria Craighead              | Alberta Coles           |
| 1974 | Dewey Everett Craighead             | Marcia Lynn Goldstein   |
| 1975 | David A. Craghead                   | Linda Darlene Loan      |
| 1975 | Sherman E. Craighead                | Edna Mae Sarver         |
| 1978 | William P. Craighead                | Janet Marie Phillips    |
| 1982 | David J. Craighead                  | Marie Elizabeth Love    |
| 1984 | Victor Blain Craighead Jr.          | Angela Kay Conner       |
| 1990 | Victor B. Craighead Jr.             | Doreda Ann Hawkins      |
| 1991 | Kenneth Lee Craighead               | Gloria Ellen McNew      |
| 1992 | Kenneth Shane Craighead             | Rhonda Lynn Graham      |

Female Craghead/Craighead Marriages in Montgomery County  
1850 thru 1992

| Year | Wife's Name                  | Husband's Name           |
|------|------------------------------|--------------------------|
| 1850 | Martha A Craghead            | Daniel Conner            |
| 1851 | Martha E. Craghead           | Daniel Conner            |
| 1855 | Sarah I. Craghead            | Levi Funk                |
| 1861 | Zilphia Ann Frances Craghead | Charles A. Manning       |
| 1868 | Mary E. Craghead             | Daniel D. Martin         |
| 1883 | Cath Craghead                | Sol Monroe               |
| 1894 | Fannie Craighead             | Joseph Womack            |
| 1898 | M. Susanah Craighead         | Paris Hall               |
| 1905 | Lementine Craghead           | James S. Cook            |
| 1912 | Sarah Craghead               | Thomas Mussleman         |
| 1922 | Nannie Craghead              | James Thomas Gallimore   |
| 1925 | Clara Craighead              | Clifton Ford Pruett      |
| 1930 | Augusta Craghead             | Lawrence Pacetti         |
| 1934 | Evelyn Craighead             | John Cook                |
| 1940 | Martha M. Craghead           | David Crockett Barnett   |
| 1941 | Ardella Gae Craighead        | Albert Jones Nichols     |
| 1943 | Gertrude F. Craighead        | Amos Washington Spencer  |
| 1944 | Irene Lee Craighead          | Riley Junior Stump       |
| 1946 | Myrtle Marie Craighead       | Arnold French Collins    |
| 1946 | Ruby Craighead               | Clarence Albert Palmer   |
| 1949 | Helen Pauline Craighead      | Garld Lindbergh Brown    |
| 1951 | Gracie Nadine Craighead      | Leonard Richard Crawford |
| 1953 | Lella Craighead              | John H. Slade            |
| 1956 | Ruby Lee R. Craighead        | James Walter Perrigon    |
| 1958 | Edith Christine Craighead    | Reginald Ray Epperly     |
| 1958 | Betty Jean Craighead         | Charlie Milton Perfater  |
| 1960 | Jane Craighead               | Billy Ray Smith          |
| 1960 | Joan Craighead               | Jackie Morris Austin     |
| 1962 | Claudine F. Craighead        | Earl David Stump         |
| 1967 | Elizabeth Ann Craighead      | Carl Franklin Williams   |
| 1968 | Patricia A. Craighead        | Richard Michael Roop     |
| 1971 | Joyce Darlene Craighead      | Warren Ammon Walker      |
| 1972 | Patricia E. Craighead        | Thomas Cornelius Driver  |
| 1974 | Brenda J. Craighead          | Michael Keith Price      |
| 1987 | Darlene Elizabeth Craighead  | Wade Lane Wilburn        |
| 1992 | Angela Renee Craighead       | Brian Wesley Linkous     |



## Old Places and Old Faces



### Old Places, Old Faces

The combat crew of "The Exterminator" a Consolidated B-24 of the 93rd Bomb Group in England all ready to go on another mission over enemy territory. Left to right are: 1st Lt Hugh Roper, Oak City, Utah; 1st Lt. Walter T. Stewart, Benjamin, Utah, co-pilot; 1st Lt. J. B. White, Hillsboro, Ill., navigator; 1st Lt. Ted Brannon, Philadelphia, Pa., Bombardier; T/Sgt. H. C. Lloyd, Flint, Mich., Radio Operator; T/Sgt. Albert L. Lee, Little Rock, Ark., tail gunner, T/Sgt. Joseph L. Craighead, Bedford, Va., waist gunner; S/St. Earle P. Lemoine, Motorville, La., top turret gunner and engineer; and S/sgt. William A. Defroese, Annistor, Al., Waist gunner, (died on 1 Aug. 43 at Ploesti) Picture taken April 1943. Sgt. Craighead, a native of Bedford County, returned home safely from the war and passed away about 10 years ago. He is the uncle of Tom Craighead, who lives in the western part of the county.

Photo includes Joseph L. Craighead of Bedford, Virginia

MISC. CRAIGHEAD'S



CRAIGHEAD  
Donald Ray

Donald Ray Craighead, 74, of Roanoke, died Wednesday morning, June 1, 2005, at his home. Donald worked for Blue Ridge Transfer for 27 years and was employed with Motion Industries. He was a member of



Vinton Masonic Lodge #204, a member of Kazim Shrine Temple and the Tramp Unit. Don was a kind and gentle man who will be missed by his loving and devoted wife, Mary T. Craighead; his daughter, Jill M. Cromer and husband, Jeff, of Ringgold, Ga.; his granddaughters, Emily and Megan Cromer; his step-son, Chris Sweeney of Roanoke; and his precious pets, Sadie and YoYo. A graveside service and Masonic Rites will be held in Sherwood Memorial Park, Friday, June 3, 2005, 12 noon, with Pastor Russell Hall officiating. The family suggests contributions to the American Cancer Society in Donald's memory. The family will receive friends Thursday, 2 to 4 p.m. and 6 to 8 p.m. at Oakey's North Chapel. 362-1237

MISC. CRAIGHEAD'S



**CRAIGHEAD**  
**Janet Terry Akers**

Janet Terry Akers Craighead, 75, of Salem passed away Sunday, July 15, 2007. She was born October 7, 1931 in Roanoke a daughter of the late John Dewey and Mary Atkinson Akers. She was preceded in death by her brother, John Stewart Akers. Mrs. Craighead was a homemaker, attended Madison College, a member of First United Methodist Church where she started the Mother's Day Out program, a former member of the Eastern Star, Salem Chapter 161. She had a great and close love for

children and was Salem's Mother of the Year. She was well known for her cooking and cake making. Her surviving family includes her loving husband of 57 years, Robert Anderson Craighead; three sons and daughters-in-law, Russell Craighead, Steve and Beth Craighead and Timothy and Debbie Craighead; two daughters, Anne Craighead and Nancy Craighead; adoptive daughter, Amanda Allen; cousin, James Atkinson; nine grandchildren and four great-grandchildren. Funeral services will be conducted 11 a.m. Wednesday, July 18, 2007 from the chapel of John M. Oakey and Son, Salem with Dr. Michael Houff officiating. Interment will follow at Sherwood Memorial Park. The family will receive friends Tuesday evening from 6 to 8 p.m. at the funeral home. In lieu of flowers the family suggests memorial tributes take the form of donations to First United Methodist Church, Salem. Online condolences may be made at [www.johnmoakey.com](http://www.johnmoakey.com).

MISC. CRAIGHEADS



**CRAIGHEAD**

**Rita Roberts**

Rita Roberts Craighead, 59, of Roanoke, passed away of natural causes Wednesday, July 30, 2008, at Roanoke Memorial Hospital. Rita greatly enjoyed the outdoors, especially the Blue Ridge Parkway and Smith Mountain Lake. She will fondly be remembered as the family gathering coordinator, as family was dear to her. Rita was a longtime employee of Roanoke Main Post Office. She is preceded in death by a brother, Melvin Roberts Jr. Rita is survived by her son, Shane Craighead, and his wife, Nancy; grandchildren, Scottie and Keegan; her parents, Melvin and Evelyn Roberts; a brother, Bill Epperly; sister, Wanda Watts; one niece, Roni; four nephews, Jessie, Billy, Mike, Chris and their families; her long time companion for many years, James "JW" Larger; and her beloved dog, Puff. Funeral services will be held 2 p.m. Sunday, August 3, 2008, at Oakey's Vinton Chapel with Dr. Ken Scoggins officiating. There will be a visitation from 2 to 4 p.m. Saturday, August 2, 2008, at the funeral home. Funeral arrangements made by Oakey's Vinton Chapel and Crematory, 540-982-2221.



MISC. CRAIGHEADS



**Moorman-Craighead**

Steve and Connie Moorman of Troutville are pleased to announce the engagement of their daughter, Erin Lynn Moorman, to Shad W. Craighead, son of Charles Craighead of Boone's Mill and Teresa Craighead of Roanoke. They are both 2006 graduates of Lord Botetourt High School. Erin is currently employed at the Roanoke Postal Employee's Federal Credit Union. Shad is currently serving in the United States Marine Corps. A January 6, 2010, wedding is planned in St. Thomas, Virgin Islands.

**BEACH**

**Rashmere Michael**

Rashmere Michael Beach, six day old infant son of Hydia Craighead and Michael Beach, of Roanoke, passed away Monday, July 27, 2009. Graveside service 11 a.m. Friday, July 31, 2009, at Fair View Cemetery. Arrangements by Oakey's Roanoke Chapel, 540-982-2100.



**ANGELL**  
**James Lewis**

James Lewis Angell, 94, of Boones Mill, Va., passed away on Monday, March 8, 2010, at Loyalton Assisted Living in Roanoke. He was born on February 29, 1916, and was retired from the Roanoke County Sheriff's Department (Sgt. and Chief Bailiff).

He was a member of Isaacs Lodge #29, Boones Mill, Va., AF & AM, a member of Roanoke Scottish Rite Bodies 32°, a member of Kazim Shriners AAOHMS and a member of Boones Mill Baptist Church where he served as Deacon and Choir Member for many years.

He was predeceased by his mother, Lary B. Hall; stepfather, Elisha Hall; daughters, Marie Angell Brown and Gloria Carolyn Angell; brothers, John Angell, Thomas Cudiff and Jesse Cudiff; and sisters, Dorothy Craighead, Lillie Guthrie and Ethel Turman.

Surviving family includes his wife of 74 years, Dorothy Fisher Angell; children and their spouses, Joanne and Frank Kennedy, Joseph and Jean Angell, Connie and Cliff Stone and Guy and Tammy Angell; grandchildren and their spouses, Jeff and Tammy Kennedy, Teresa and Jeff VanBaren, Sherry and Fred Malpass, Rob and Beth Brewer, Mark and Jennifer Angell, Deana and Dwayne Brogan, Scott and Wendy Ross-Terry and April and Wade Yopp; great-grandchildren, Quinn and Cara Kennedy, Kelsey Angell, Jared Thomas, Seth Brogan, Justin Malpass, Tommy and Kalise Brown, Ryan Wilkerson and Gloria Angell Ross-Terry; sisters-in-law, Nettie Sink, Frances Dangerfield and Janie Turman; a host of grand and great-grand pets, Molly, Lexie, Bentley, Penni, Chipper, Sylvester, Witty, Gadget, Battenbean, Biscuit, Mya, Max, Battencup, Sissy, Thomas, Baddy, Coco, Bentley the Cat, Bo, Puffers, Princess, Violet and Jeffrey; and numerous nieces and nephews.

Funeral services will be held 1 p.m. on Thursday, March 11, 2010, at Letz Funeral Home Chapel in Roanoke with Pastor Jim Steele and Dr. Richard Harrell officiating. Interment will follow at Franklin Memorial Park. The family will receive friends on Wednesday, March 10, 2010, from 2 to 4 p.m. and from 6 to 8 p.m. at the funeral home.

The family would like to express their thanks and appreciation for the love and support that has been shown by everyone during this time. We would like to express special thanks to everyone at Loyalton Assisted Living, Gentle Shepherd Hospice, the Roanoke County Sheriff's Department and Skyline Cleaners in Salem for their love, support, and acts of kindness shown.

Arrangements by Letz Funeral Home, Roanoke. Online condolences may be made at [www.letzfuneralhome.com](http://www.letzfuneralhome.com)

Misc. Craghead's

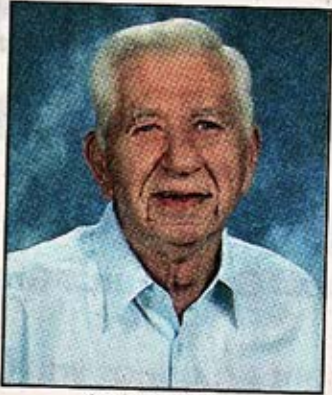

**CRAGHEAD**  
Robert Eugene

Robert Eugene Craghead, 84, of Roanoke, Va., passed away on Monday, June 28, 2010. He is preceded in death by his wife of 55 years, Edith Hogan Craghead; and parents, Robert Emmett and Della Dillon Craghead. Mr. Craghead served in the Army Air Corps Communications Division in the Pacific during World War II. He worked at C&P Telephone for 37 years, was a life member of Verizon and Telephone Pioneers of America, and was an avid golfer his entire life. Survivors include his daughter, Julia A. Craghead, of Roanoke; sons, Michael E. Craghead, of Fresno, Calif., and Donald L. Craghead, of Richmond; grandson, Jared H. Scott; great-granddaughter, Brittney N. Scott, both of Roanoke;

special companion, Mary Lou Aliff; and special friends, Kevin Michael and Craig Hamblin. Funeral services will be held at noon on Friday, July 2, 2010, at Oakey's South Chapel. Interment will follow in Sherwood Memorial Park. The family will receive friends from 2 to 4 p.m. and from 6 to 8 p.m. on Thursday, July 1, 2010, at Oakey's South Chapel, 540-989-3131.



Misc. Craghead's

West River Valley

Sunday, September 26, 2010



**CRAGHEAD**  
Freddie

Freddie (Roger) Craghead, 57, of Shawsville, passed away on Thursday, September 23, 2010. Mr. Craghead was predeceased by his mother, Jacqueline, brother, Chris and grandson, Richard. Roger is survived by his wife, Janet (Lawson) Craghead; sons, Kenneth (Gloria) and Curtis (Lesha); grandchildren, Dillon, Denise, Briana, Lauren, Jeremy, Justin, Savannah, and Makayla; sisters, Angela, Brenda and Freda; brother, Joel; father, William "Jack" Craghead; and numerous other relatives and friends. He was a tractor-trailer driver for 20 years and was employed by VBEI for 13 years. He enjoyed his Harley Davidson. He had many good friends in this area. Funeral services will be held Monday, September 27, 2010 at 11:30 a.m. at Shawsville Congregational Church with Pastor Wes Conner officiating. Visitation will be one hour prior to the service. Interment will be on Tuesday, September 28, 2010 at 2:00 p.m. at the Botz Cemetery, Dry Hill Road, Salem. Arrangements by Valley Funeral Home and Cremation Service, 1608 Peters Creek Rd., NW, Roanoke, VA 24007. 540.562-1182.

*"Making the Necessary Affordable"*

Misc. Craighead's



Courtesy of Paul Craighead

**A bronze torpedo**

Six-year-old Zachary Craighead caught this 24-inch brown trout in early June while fishing in Goose Creek in Floyd County. Zachary, who lives in Shawsville, was fishing with a Joe's Fly spinner.

The picture appeared in the Roanoke Times August 2011 and was the courtesy of Paul Craighead which was probably his father.

Misc. Craghead



**CHEEK**

**William Burrell Cheek Jr.**

William Burrell Cheek Jr., 89, of Moneta, passed away Wednesday, December 14, 2011, at Bedford Memorial Hospital. He was born Tuesday, November 7, 1922, in Bedford County, a son of the late William B. Cheek Sr. and Frances Craghead Cheek. He was also preceded in death by his wife, Bessie Irene Wright Cheek. He was a retired rural mail carrier and was a member of Morgans Baptist Church and Bedford Masonic Lodge # 244. Surviving is his son, Robert Lewis Cheek, of Moneta; three daughters, Sue Ellen Willis and husband, Hayes, of Forest, Judith C. Robertson, of Los Lunas, N.M., Jeanne C. Cayton and husband, Tommy, of Bedford;

two grandsons, Mark Willis and wife, Samantha, of Evington, Michael Willis, of Miramar, Fla.; a stepgrandson, Will Cayton, of Lynchburg; two great-grandchildren, Halen and Ryan Willis; four sisters-in-law, Fleeta Cheek, of Roanoke, Gracie Cheek, of Bedford, Betty Cheek, of Moneta, Loretta Cheek, of Huddleston. The family requests those wishing to make memorials to consider Moneta Fire Department, P.O. Box 455, Moneta, VA 24121; or the Moneta Rescue Squad, c/o Mike Harper, P. O. Box 497, Moneta, VA 24121. Funeral services with Masonic Rites by Bedford Masonic Lodge # 244 will be held at the graveside at Morgans Baptist Church Cemetery 11 a.m. Saturday, December 17, 2011, with the Rev. Rick Mallory officiating. Friends may call Friday after 1 p.m. and the family will receive friends from 6 until 8 p.m. at Updike Funeral Home & Cremation Service, Bedford.

MONTGOMERY COUNTY VIRGINIA  
FLOYD COUNTY VIRGINIA  
The Family of William Thomas and Susannah Maxey Craghead

At this time I don't know how either of these fit in the lineage

**CRAIGHEAD**  
**Greta Dixie Fox**  
Greta Dixie Fox Craighead, 71, of Vinton, passed away Monday, May 14, 2012. Private memorial services were held. Arrangements by Oakey's Vinton Chapel and Crematory, 540-982-2221.



**CRAGHEAD**  
**Julia Anne**

Julia Anne Craghead, 52, of Roanoke, passed away on Sunday, July 8, 2012, after a long battle with cancer. She is preceded in death by her parents, Robert Eugene and Edith Hogan Craghead. Julia started her career as a model and worked with several design houses in Atlanta, Ga. In later years, she worked for several hotel chains as a banquet and special events consultant. Recently, she worked at Belk as a fine jewelry consultant.

Survivors include her son, Jared H. Scott; granddaughter, Brittney N. Scott, both of Roanoke; brothers, Michael E. Craghead, of Fresno, Calif., and Donald L. Craghead, of Richmond; special companion, Bruce Hale; and one best friend, Barbara Snyder.

Funeral services will be held at noon on Thursday July 12, 2012, at Oakey's South Chapel. Interment will follow in Sherwood Memorial Park. The family will receive friends from 2 to 4 and from 6 to 8 p.m. on Wednesday, July 11, 2012.

**Oakey's**

South Chapel • 540-989-3131  
4257 Brambleton Ave., Roanoke, Va.

Misc. Craghead's

YOUNG

Frances Craghead

Frances Craghead Young, 90, of Roanoke, passed away on Thursday, August 30, 2012. Frances was the widow of Leonard M. Young, Jr. and was also preceded in death by her parents, Harvey E. and Annie W. Craghead and a sister, Anne Elizabeth Craghead. She was a member of Westminster Presbyterian Church and was the retired Office Manager of the Roanoke City Water Department.

Surviving are her son, Charles David Young, of Roanoke; granddaughter, Ginny Lynn Patrick and husband, Keith Patrick; and four great-grandchildren, Nathan Patrick, Kristen Patrick, Justin Patrick, and Katelin Patrick.

In lieu of flowers, the family requests donation to the Westminster Presbyterian Church, 2216 Peters Creek Road, Roanoke, VA 24019. The family would like to thank the staff at Friendship Retirement Community and Good Samaritan Hospice for their loving care.

A Graveside Service will be held at 11 a.m. on Saturday, September 1, 2012, at Sherwood Memorial Park with the Rev. Brooks Cain officiating. The family will receive friends from 6 to 8 p.m. on Friday, August 31, 2012, at Oakey's North Chapel, [www.oakeys.com](http://www.oakeys.com).



North Chapel • 540-362-1237  
6732 Peters Creek Rd., Roanoke, Va.



Misc. Craigheads

**CRAIGHEAD**  
Frances  
Frances (Elaine) Craighead,  
61, of Rocky Mount, passed  
away May 12, 2014. Celebration  
of life service 11 a.m. Saturday,  
May 17, 2014 at Franklin Grove  
Missionary Baptist Church,  
Penhook. Arrangements by  
Valley Funeral Home.

|    | A         | B       | C         | D     | E               |
|----|-----------|---------|-----------|-------|-----------------|
| 1  | Last      | First   | Middle    |       | Pages           |
| 2  | Abbot     | Amy     |           |       | 97.1, 97.1.0    |
| 3  | Abbott    | Cora    |           |       | 148.1           |
| 4  | Abbott    | Patrick |           |       | 97.1,97.1.0     |
| 5  | Abbott    | Paul    | Richard   |       | 149             |
| 6  | Abe       | Farmer  | E.        |       | 221.1           |
| 7  | Agee      | Abbie   |           |       | 85.1,85.2       |
| 8  | Agee      | George  |           |       | 85.1,85.2       |
| 9  | Agee      | Isaac   |           |       | 24              |
| 10 | Agee      | Kainey  |           |       | 85.2            |
| 11 | Agee      | Lucille | V.        |       | 221.2,85.1,85.2 |
| 12 | Agee      | Mary    | (Polly)   |       | 33,34,35        |
| 13 | Agee      | Mary    | Ligon     |       | 20              |
| 14 | Agee      | Mary    |           |       | 20,44,220       |
| 15 | Agee      | Matthew |           |       | 17,33,35        |
| 16 | Agee      | Matthew |           |       | 34,44           |
| 17 | Akers     | Barbara | Jane      |       | 151             |
| 18 | Akers     | Bonnie  | Sue       |       | 151             |
| 19 | Akers     | Delsie  |           |       | 230.1           |
| 20 | Akers     | Earnie  | Edgar     |       | 230.1           |
| 21 | Akers     | Edith   | Sarah     | Lee   | 86.0.1          |
| 22 | Akers     | Eulene  |           |       | 131             |
| 23 | Akers     | Harold  | David     |       | 129             |
| 24 | Akers     | Harold  | David     | Jr.   | 129             |
| 25 | Akers     | Helen   |           |       | 133             |
| 26 | Akers     | Janet   | Terry     |       | 257             |
| 27 | Akers     | John    | Dewey     |       | 257             |
| 28 | Akers     | John    | Stewart   |       | 257             |
| 29 | Akers     | Joseph  | Maynard   |       | 77              |
| 30 | Akers     | Martha  | Ann       |       | 129             |
| 31 | Akers     | Mary    | Atkinson  |       | 257             |
| 32 | Akers     | Naomi   | Ruth      |       | 136             |
| 33 | Akers     | Scott   |           |       | 95.0.3,95.0.1   |
| 34 | Akers     | Simon   |           |       | 151             |
| 35 | Akers     | Unknown |           |       | 95              |
| 36 | Akers     |         |           | Capt. | 89              |
| 37 | Aldridge  | Eugenia |           |       | 249             |
| 38 | Alexander | Uhlman  | S.        | Mrs.  | 28.1,28.2       |
| 39 | Allen     | Mary    | Catherine |       | 38              |
| 40 | Allen     | Molly   |           |       | 12              |
| 41 | Allen     | Tammy   |           |       | 148.1           |
| 42 | Allen     | Thomas  |           |       | 19,24,44        |
| 43 | Allen     | Thomas  |           |       | 217             |
| 44 | Allison   | Almer   | Garland   |       | 155             |
| 45 | Allison   | Boyce   | Daniel    |       | 155             |
| 46 | Allison   | Boyce   | Daniel    | II    | 155             |



|    | A        | B         | C         | D       | E                            |
|----|----------|-----------|-----------|---------|------------------------------|
| 47 | Altic    | Danny     |           |         | 230                          |
| 48 | Altic    | Darell    |           |         | 230                          |
| 49 | Altic    | John      | H.        |         | 230                          |
| 50 | Altic    | Michelle  |           |         | 230                          |
| 51 | Altic    | Sherrie   |           |         | 230                          |
| 52 | Altic    | Susie     | Craighead |         | 230                          |
| 53 | Altice   | Genorah   |           |         | 154                          |
| 54 | Amerson  | Bobby     | Ray       |         | 86,86.0.0.1.2                |
| 55 | Amerson  | Ean       |           |         | 86.0.0.1.2                   |
| 56 | Amerson  | Emily     |           |         | 86.0.0.1.2                   |
| 57 | Amerson  | Jarrett   |           |         | 86.0.0.1.2                   |
| 58 | Amerson  | Sherman   | Jarrett   |         | 86                           |
| 59 | Amos     | Louise    | Mae       | Simpson | 93                           |
| 60 | Anderson | Claudia   | Evelyn    |         | 148                          |
| 61 | Anderson | James     | Lewis     |         | 148                          |
| 62 | Rotton   | Steve     | R         |         |                              |
| 63 |          |           |           |         | 11.1.4.5                     |
| 64 | Angel    | Abigail   | Irene     |         | 183,182.10                   |
| 65 | Angel    | Allen     | M.        |         | 182.1                        |
| 66 | Angel    | Almeta    | C.        |         | 186,189,182.1,250.3,         |
| 67 | Angel    | Augustus  | M..       |         | 182.1                        |
| 68 | Angel    | Brenda    | Gail      |         | 182,182.10                   |
| 69 | Angel    | Dorothy   |           |         | 91                           |
| 70 | Angel    | Ed        |           |         | 186                          |
| 71 | Angel    | Grace     | Fern      |         | 183,182.10                   |
| 72 | Angel    | Hanna     | Nicole    |         | 183,182.10                   |
| 73 | Angel    | J.        | Edward    |         | 189                          |
| 74 | Angel    | James     | Edward    |         | 182,187,221.1,182.1,         |
| 75 | Angel    | Mark      | Edward    |         | 183,182.10                   |
| 76 | Angel    | Mark      |           |         | 186,189                      |
| 77 | Angel    | Nellie E. | Witt      |         | 182.1                        |
| 78 | Angel    | Sandra    | Fern      |         | 182,182.10                   |
| 79 | Angel    | Sandra    |           |         | 186,189                      |
| 80 | Angel    | Shannon   |           |         | 186                          |
| 81 | Angel    | Sherry    | Lynn      |         | 182,182.10                   |
| 82 | Angle    | Amy       | Neil      |         | 151                          |
| 83 | Angle    | Larry     | N.        |         | 151                          |
| 84 | Angle    | Livie     |           |         | 163.1                        |
| 85 | Angell   | Connie    | Slone     |         | 91.0.1,91.0.3,91.0.4,91.0.5  |
| 86 | Angell   | Deana     |           |         | 91.0,4,91.0.5                |
| 87 | Angell   | Dorothy   | Fisher    |         | 91,91.0.1,91.0.2             |
| 88 | Angell   | Ethel     |           |         | 91.0.2                       |
| 89 | Angell   | Gloria    | Carolyn   |         | 91.0.2,91.0.3,91.0.4         |
| 90 | Angell   | Guy       |           |         | 91.0.2,91.0.3,91.0.4,91.0.5, |
| 91 | Angell   | James     | Lewis     |         | 91.0.2,91.0.3,91.0.4         |
| 92 | Angell   | Jean      |           |         | 91.0.5                       |

|     | A          | B            | C         | D         | E                             |
|-----|------------|--------------|-----------|-----------|-------------------------------|
| 93  | Angell     | Jennifer     |           |           | 91.0.4,91.0.5                 |
| 94  | Angell     | Joanne       | Kennedy   |           | 91.0.2,91.0.3,91.0.4,91.0.5,  |
| 95  | Angell     | John         |           |           | 91.0.2                        |
| 96  | Angell     | Joseph "Joe" | Lewis     |           | 91.0.2,91.0.3,91.0.4,91.0.5,  |
| 97  | Angell     | Kelsey       |           |           | 91.0.4,91.0.5                 |
| 98  | Angell     | Lillie       | Sink      |           | 91.0.2,91.0.3                 |
| 99  | Angell     | Marie        |           |           | 91.0.2,91.0.3                 |
| 100 | Angell     | Mark         |           |           | 91.0.4,91.0.5                 |
| 101 | Angell     | Tammy        |           |           | 91.0.4,91.0.5                 |
| 102 | Argabright | Violet       | Emily     |           | 94,253,94.0.1,94.0.2,94.0.0.1 |
| 103 | Argabright | Mettie       | L.        |           | 221.1,87                      |
| 104 | Arrington  | Janice       |           |           | 191                           |
| 105 | Arthur     | Barnabus     |           |           | 210                           |
| 106 | Atkins     | Ken          |           | Rev. Dr.  | 69                            |
| 107 | Atkins     | Regina       | Lee       |           | 153.1                         |
| 108 | Atkinson   | Ida          | V.        |           | 168                           |
| 109 | Atkinson   | Lula         |           |           | 150                           |
| 110 | Austin     | Amber        |           |           | 230                           |
| 111 | Austin     | Basil        |           |           | 163                           |
| 112 | Austin     | Chester      | "Chuck"   |           | 230,94.0.1,94.0.2             |
| 113 | Austin     | Debbie       |           |           | 94.0.1                        |
| 114 | Austin     | Jack         |           |           | 230                           |
| 115 | Austin     | Jackie       | Morris    |           | 254,94.0.1,94.0.2             |
| 116 | Austin     | Joan         | Craighead |           | 230,209.4,94.0.1,94.0.2,93.4  |
| 117 | Austin     | Randall      |           |           | 163                           |
| 118 | Ayres      | Cynthia      |           |           | 110.0.1                       |
| 119 | Ayres      | Dock         |           |           | 221.2                         |
| 120 | Ayres      | Michael      | Edward    |           | 110.2,110.0.1                 |
| 121 | Ayres      | Nettie       | Ellamae   | Craighead | 110.2,110.0.1                 |
| 122 | Ayers      | William      | E.        | Buck"     | 110.0.1                       |
| 123 | Ayres      | William      | Jr.       |           | 110.2                         |
| 124 | Kelly      | Roy          |           |           | 110.2                         |
| 125 | Bagby      | Elizabeth    |           |           | 218                           |
| 126 | Bagby      | William      |           |           | 218                           |
| 127 | Bailey     | Ruth         | Ann       |           | 97.2                          |
| 128 | Bain       | Anthony      |           |           | 94.0.1,94.0.2                 |
| 129 | Bain       | Brandon      |           |           | 94.0.1,94.0.2                 |
| 130 | Baker      | Lucinda      | T.        |           | 27,29,28.4,28.5,              |
| 131 | Baker      | Martha       | Ann       |           | 158                           |
| 132 | Baker      | William      |           |           | 49                            |
| 133 | Baker      | Zitta        |           |           | 160                           |
| 134 | Ball       | Haley        |           |           | 145.1                         |
| 135 | Ballard    | Charles      |           |           | 46                            |
| 136 | Balzer     | David        |           |           | 91.0.4,91.0.5                 |
| 137 | Bane       | John         | Harvey    |           | 116                           |
| 138 | Barber     | Ethel        | S.        |           | 176                           |

|     | A         | B         | C         | D    | E                         |
|-----|-----------|-----------|-----------|------|---------------------------|
| 139 | Barber    | William   | L.        |      | 221.2                     |
| 140 | Barbour   | Richard   |           |      | 26.2                      |
| 141 | Barksdale | Bill      |           |      | 95.0.2.1                  |
| 142 | Barksdale | Jo        |           |      | 95.0.2.1                  |
| 143 | Barnard   | Jonathan  |           |      | 19                        |
| 144 | Barnes    | Adelene   |           |      | 2,195.1,195.3             |
| 145 | Barnes    | Annabelle |           |      | 193                       |
| 146 | Barnes    | Dianne    |           |      | 193,195.4,194.3,193.1,    |
| 147 | Barnes    | Edith     | Adelene   |      | 193,250.3,193.1           |
| 148 | Barnes    | Iliana    |           |      | 193.1                     |
| 149 | Barnes    | James     | Marion    |      | 193,193.10                |
| 150 | Barnes    | James     |           |      | 193                       |
| 151 | Barnes    | Joel      | Robert    |      | 193,194,195.3,195.4,193.1 |
| 152 | Barnes    | Meghan    | Amber     |      | 193,194.30                |
| 153 | Barnes    | Meghan    |           |      | 193,193.10                |
| 154 | Barnes    | Roger     | J.        |      | 193,195.4,194.3,193.1,    |
| 155 | Barnett   | Cora      |           |      | 168                       |
| 156 | Barnett   | David     | Crockett  |      | 254                       |
| 157 | Barnett   | Leslie    |           |      | 72.2,253                  |
| 158 | Barnett   | M.        | E.        |      | 168                       |
| 159 | Barnett   | Robert    |           |      | 168                       |
| 160 | Barr      | Mary      | Ellen     | Mrs. | 158                       |
| 161 | Bartell   | Nora      | A.        |      | 209.2                     |
| 162 | Bartlett  | Sarah     | Katherine |      | 109                       |
| 163 | Base      | Jewell    | F.        | III  | 95.1                      |
| 164 | Bassett   | J.        | B.        | Mrs. | 28.2                      |
| 165 | Bassett   | Mary      | Catherine |      | 29                        |
| 166 | Bateman   | Carol     | M.        |      | 230.3                     |
| 167 | Bateman   | George    | Ossie     |      | 230.3                     |
| 168 | Bateman   | Katherine | Craighead |      | 230.3                     |
| 169 | Bateman   | Nell      | N.        |      | 230.3                     |
| 170 | Bateman   | Norton    |           |      | 230.3                     |
| 171 | Bateman   | Robert    | A.        |      | 230.3                     |
| 172 | Bates     | Bobby     |           |      | 135                       |
| 173 | Bates     | Deonne    | Sue       |      | 135                       |
| 174 | Bates     | Joy       | Ann       |      | 86.0.186.0.4              |
| 175 | Bates     | Michael   | Roy       |      | 135                       |
| 176 | Bates     | Robert    | Allen     |      | 135                       |
| 177 | Batte     | Elizabeth |           |      | 35                        |
| 178 | Bayne     | Arbritus  |           |      | 148.1,149                 |
| 179 | Bayne     | Brandon   |           |      | 94.0.1.1,94.0.0.0         |
| 180 | Bayne     | Carman    |           |      | 94.0.0.0                  |
| 181 | Bayne     | C.lyde    | Eugene    |      | 94.0.1.1,94.0.0.0         |
| 182 | Bayne     | Mary      | Amanda    |      | 94.0.0.0                  |
| 183 | Bayne     | Milton    | Donald    |      | 149                       |
| 184 | Bayse     | Jewell    |           |      | 95.0.0.1,95.0.1           |

|     | A            | B           | C        | D | E               |
|-----|--------------|-------------|----------|---|-----------------|
| 185 | Bayse        | Joyce       |          |   | 95.0.1,95.0.0.1 |
| 186 | Beach        | Michael     |          |   | 259             |
| 187 | Beach        | Rashmere    | Michael  |   | 259             |
| 188 | Beauchamp    | Anne        |          |   | 35              |
| 189 | Beauchamp    | Richard     |          |   | 35              |
| 190 | Beck         | Walter      |          |   | 82,83,85        |
| 191 | Beckelheimer | Hilda       | Virginia |   | 129             |
| 192 | Beckelheimer | Beatrice    |          |   | 149             |
| 193 | Becklehimer  | Isaac       |          |   | 90              |
| 194 | Beckner      | Harvey      |          |   | 96              |
| 195 | Beckner      | Margaret    |          |   | 95.0.3          |
| 196 | Beckner      | Robert      |          |   | 86              |
| 197 | Beckner      | Sarah       |          |   | 96.0.1          |
| 198 | Beeler       | Andrew      | Jordon   |   | 183,183.10      |
| 199 | Beeler       | Christopher | Isaac    |   | 183             |
| 200 | Beeler       | Daniel      | Marcus   |   | 183,183.10      |
| 201 | Beeler       | David       | Lawrence |   | 183             |
| 202 | Beeler       | Gaberial    | Elias    |   | 183             |
| 203 | Beeler       | Katherine   | Kay      |   | 189,183.10      |
| 204 | Beeler       | Mary        | Nell     |   | 183             |
| 205 | Beeler       | S.          | E.       |   | 183             |
| 206 | Begley       | Charles     |          |   | 67,67.0.1       |
| 207 | Begley       | George      |          |   | 67,67.0.1       |
| 208 | Begley       | Marlene     |          |   | 67,67.0.1       |
| 209 | Bell         | Beth        |          |   | 209.5           |
| 210 | Bell         | Beulah      |          |   | 249             |
| 211 | Bell         | Catherine   | Hollins  |   | 209             |
| 212 | Bell         | Charity     |          |   | 249             |
| 213 | Bell         | Charlotte   |          |   | 80.1            |
| 214 | Bell         | Eldridge    |          |   | 249             |
| 215 | Bell         | Essie       |          |   | 249             |
| 216 | Bell         | George      |          |   | 209             |
| 217 | Bell         | Harry       |          |   | 249             |
| 218 | Brell        | Jacob       |          |   | 209.5           |
| 219 | Bell         | Jourel      |          |   | 249             |
| 220 | Bell         | Larry       | Clifton  |   | 80.1            |
| 221 | Bell         | Lindsay     |          |   | 249             |
| 222 | Bell         | Luther      |          |   | 81              |
| 223 | Bell         | Mawyer      |          |   | 249             |
| 224 | Bell         | Minnie      |          |   | 249             |
| 225 | Bell         | Paradine    |          |   | 75              |
| 226 | Bell         | Rufus       |          |   | 249             |
| 227 | Bell         | Thomas      | Benjamin |   | 80,251          |
| 228 | Bell         | William     | E.       |   | 80,227          |
| 229 | Bell         | William     |          |   | 251             |
| 230 | Bell         | William     | Lewis    |   | 96              |

|     | A           | B         | C        | D    | E           |
|-----|-------------|-----------|----------|------|-------------|
| 231 | Bell        | William   | Nelson   |      | 80.1        |
| 232 | Bellama     | Catherine | E.       |      | 215         |
| 233 | Benard      | P.        |          |      | 220         |
| 234 | Benard      | Peter     |          |      | 211,220     |
| 235 | Benard      | Pricilla  | S.       | Kent | 211         |
| 236 | Benard      | Sarah     | Jane     |      | 26          |
| 237 | Benard      | Sarah     |          |      | 44,220,228  |
| 238 | Berry       | Lori      |          |      | 86.1        |
| 239 | Berry       | Marvel    |          |      | 174         |
| 240 | Berry       | Walter    |          |      | 86.1        |
| 241 | Beuchert    | Fred      |          |      | 93.0.1      |
| 242 | Beuchert    | Diana     |          |      | 93.0.1      |
| 243 | Biddison    | Gervase   |          |      | 4           |
| 244 | Biggert     | Nick      |          |      | 194.3,193   |
| 245 | Biggert     | Megan     |          |      | 193.1       |
| 246 | Bird        | Cathie    |          |      | 96.0.1      |
| 247 | Bird        | Charles   |          |      | 96.0.1      |
| 248 | Bird        | Jesse     | C.       |      | 220         |
| 249 | Bird        | Patricia  |          |      | 70,71.1     |
| 250 | Bird        | Vincent   | M.       |      | 31          |
| 251 | Bishop      | Hanna     |          |      | 129         |
| 252 | Bishop      | Nancy     |          |      | 130         |
| 253 | Black       | George    | F.       |      | 1           |
| 254 | Black       | Sue       |          |      | 155         |
| 255 | Blackford   | Barbara   |          |      | 154         |
| 256 | Blackford   | Dorothy   |          |      | 154         |
| 257 | Blackford   | Jerry     |          |      | 154         |
| 258 | Blackford   | Peter     |          |      | 154         |
| 259 | Blackford   | Sandra    |          |      | 154         |
| 260 | Blankenship | Evelyn    | Margaret |      | 97.0.1,97.2 |
| 261 | Blankenship | Martha    |          |      | 253         |
| 262 | Blevins     | Frances   |          |      | 2           |
| 263 | Blount      | Leigh     |          |      | 2           |
| 264 | Blount      | Nancy     |          |      | 25          |
| 265 | Boatright   | Mary      |          |      | 48          |
| 266 | Bohannan    | Lillian   |          |      | 179,181.10  |
| 267 | Boles       | John      |          |      | 10          |
| 268 | Bolton      | Sally     |          |      | 24          |
| 269 | Boone       | Rosemary  | L.       |      | 97,221.20   |
| 270 | Boone       | Betsy     |          |      | 31          |
| 271 | Booth       | Charles   | R.       |      | 31          |
| 272 | Booth       | John      | Silas    |      | 27          |
| 273 | Booth       | John      |          |      | 45          |
| 274 | Booth       | Richard   |          |      | 10          |
| 275 | Booth       | Silas     |          |      | 31          |
| 276 | Boswell     | Creed     |          |      | 45          |

|     | A            | B        | C       | D         | E             |
|-----|--------------|----------|---------|-----------|---------------|
| 277 | Bowen        | Dora     | Conner  |           | 119.3         |
| 278 | Bowen        | Millie   |         |           | 119.3         |
| 279 | Bowen        | Vinton   |         |           | 119.3         |
| 280 | Bowen        | William  | Francis |           | 117           |
| 281 | Bowles       | Alix     |         |           | 86.1          |
| 282 | Bowles       | Cameron  |         |           | 86.1          |
| 283 | Bowles       | Morgan   |         |           | 86.1          |
| 284 | Bowling      | Earsie   | Faye    |           | 96            |
| 285 | Bowman       | Alfred   |         |           | 51            |
| 286 | Bowman       | Dale     |         | Rev.      | 69            |
| 287 | Bowman       | Lucy     | Ann     |           | 51            |
| 288 | Bowman       | Sarah    | C.      |           | 51            |
| 289 | Bowman       | Virginia |         |           | 51            |
| 290 | Boyd         | Adam     |         | Rev.      | 3             |
| 291 | Boyd         | Brianna  |         |           | 209.5         |
| 292 | Boyd         | Jane     |         |           | 6             |
| 293 | Boyd         | Jennifer |         |           | 209.5         |
| 294 | Boyd         | Justin   |         |           | 209.5         |
| 295 | Boyd         | Louise   | Hester  | Susie     | 66.1          |
| 296 | Boyd         | Unknown  |         |           | 112           |
| 297 | Brad fute    | Robert   |         |           | 218           |
| 298 | Bradley      | James    | H.      |           | 46,26         |
| 299 | Bradley      | James    | William |           | 38            |
| 300 | Bradley      | Lucy     | Jane    | Feminetta | 38            |
| 301 | Bragg        | Londie   | L.      |           | 230.1         |
| 302 | Brammer      | Leonard  |         | Elder     | 132           |
| 303 | Branson      | Bobby    |         |           | 157           |
| 304 | Brattain     | Ann      |         |           | 5             |
| 305 | Brewer       | Dolly    |         |           | 155           |
| 306 | Brewer       | Donald   |         |           | 155           |
| 307 | Brewer       | Earnest  |         |           | 155           |
| 308 | Brewer       | Hugh     | Mathice |           | 155           |
| 309 | Brewer       | Mickie   | Sue     |           | 155           |
| 310 | Brewer       | Todd     |         |           | 155           |
| 311 | Brewer       | Tracey   |         |           | 155           |
| 312 | Brewer       | Landon   |         |           | 155           |
| 313 | Bridewell    | Vivian   |         | Mrs.      | 217           |
| 314 | Briggs       | Steve    |         |           | 111           |
| 315 | Broadwater   | Amy      |         |           | 95.0.1,95.0.3 |
| 316 | Broadwater   | Angie    |         |           | 95.0.1,95.0.3 |
| 317 | Broadwater   | Lauraine |         |           | 95.0.3,95.0.1 |
| 318 | Broadwater   | Robert   | Paul    |           | 95.0.1,95.0.3 |
| 319 | Brokenbrough | Karl     |         |           | 153           |
| 320 | Brogam       | Dwayne   |         |           | 91.0.4,91.0.5 |
| 321 | Brogan       | Seth     |         |           | 91.0.4,91.0.5 |
| 322 | Brooks       | Martha   | L.      |           | 54            |

|     | A         | B         | C         | D     | E                 |
|-----|-----------|-----------|-----------|-------|-------------------|
| 323 | Brown     | Allie     | Lee       |       | 91,238,221.10     |
| 324 | Brown     | Anita     |           |       | 149               |
| 325 | Brown     | David     |           |       | 144               |
| 326 | Brown     | Diane     |           |       | 144               |
| 327 | Brown     | Elizabeth |           |       | 5                 |
| 328 | Brown     | Garld     | Lindbergh |       | 254,94.0.1,94.0.2 |
| 329 | Brown     | George    | Akers     | Mayor | 28.6              |
| 330 | Brown     | George    | R.        |       | 91,110,238        |
| 331 | Brown     | George    | R.        |       | 243               |
| 332 | Brown     | George    |           |       | 108               |
| 333 | Brown     | George    | William   |       | 175               |
| 334 | Brown     | H.        | B.        | Rev.  | 179,181.10        |
| 335 | Brown     | Helen     |           |       | 230,93.4          |
| 336 | Brown     | Irene     |           |       | 176               |
| 337 | Brown     | John      | W.        |       | 84                |
| 338 | Brown     | Karen     |           |       | 157               |
| 339 | Brown     | Lorena    | Ellen     |       | 110,243,221.10    |
| 340 | Brown     | Lubert    | F.        |       | 175               |
| 341 | Brown     | Lubert    |           |       | 176               |
| 342 | Brown     | Margaret  |           |       | 3,5               |
| 343 | Brown     | Marie     | Angell    |       | 91.0.4            |
| 344 | Brown     | Mark      |           |       | 149               |
| 345 | Brown     | Mary      | Ellen     |       | 175               |
| 346 | Brown     | Mary      | F.        | Grant | 91                |
| 347 | Brown     | Mary      | F.        |       | 110,238,243       |
| 348 | Brown     | Paul      | A.        |       | 111               |
| 349 | Brown     | Perry     |           |       | 149               |
| 350 | Brown     | Victory   |           |       | 109               |
| 351 | Brubaker  |           |           |       | 84                |
| 352 | Brumfield | Callie    |           |       | 72.1              |
| 353 | Brumfield | Carl      |           |       | 72.1              |
| 354 | Brumfield | George    |           |       | 72.1              |
| 355 | Brumfield | Harvey    |           |       | 72.1              |
| 356 | Brumfield | Maude     |           |       | 72.1              |
| 357 | Brumfield | Minnie    |           |       | 72.1              |
| 358 | Brumfield | Morris    |           |       | 72.1              |
| 359 | Brumfield | Roxie     |           |       | 72.1              |
| 360 | Brumfield | Ruben     | J.        |       | 72.1              |
| 361 | Brumfield | Ruben     | J.        | Jr.   | 72.1              |
| 362 | Brumfield | Trigg     |           |       | 72.1              |
| 363 | Bruster   | James     |           |       | 116               |
| 364 | Bryan     | Dawn      |           |       | 71                |
| 365 | Bryant    | Beth      |           |       | 70,71,71.1        |
| 366 | Bryant    | Bob       |           |       | 71                |
| 367 | Bryant    | Dawn      |           |       | 70                |
| 368 | Bryant    | Robert    | Daniel    | Sr.   | 70,71.1,71.2      |



|     | A        | B         | C         | D        | E              |
|-----|----------|-----------|-----------|----------|----------------|
| 369 | Bryant   | Robert    | Daniel    |          | 71             |
| 370 | Bryant   | Robert    | Daniel    | Jr.      | 70,71.1        |
| 371 | Bryant   | Sallie    |           |          | 29             |
| 372 | Bryant   | Sue       |           |          | 71,71.2        |
| 373 | Bunch    | Bertha    | Louise    |          | 112            |
| 374 | Burdett  | Betsey    | Lucinda   | Craghead | 227            |
| 375 | Burdett  | Elizabeth |           |          | 35             |
| 376 | Burdett  | Ester     | Craighead |          | 216            |
| 377 | Burdett  | Humphrey  |           |          | 210            |
| 378 | Burdett  | John      | R.        |          | 215            |
| 379 | Burdett  | John      |           |          | 19,33,45       |
| 380 | Burdett  | John      |           |          | 215,216,217    |
| 381 | Burdett  | John      |           |          | 218            |
| 382 | Burdett  | Mary      | Jane      |          | 218            |
| 383 | Burdett  | Thomas    | Louis     |          | 218            |
| 384 | Burdett  | Tompkins  |           |          | 210            |
| 385 | Burge    | Becky     |           |          | 131            |
| 386 | Burge    | Dorothy   | Gillespie |          | 131            |
| 387 | Burge    | Sheri     |           |          | 131            |
| 388 | Burge    | Unknown   |           |          | 131            |
| 389 | Buriss   | George    | Martin    |          | 90             |
| 390 | Burnett  | Barbara   |           |          | 149            |
| 391 | Burnette | Ethel     |           |          | 230.2.1        |
| 392 | Burnette | Warren    |           |          | 230.2.1        |
| 393 | Burrell  | Ester     |           |          | 12             |
| 394 | Burrell  | Unknown   |           |          | 110            |
| 395 | Burris   | Edna      |           |          | 154            |
| 396 | Butts    | Amy       |           |          | 209.5          |
| 397 | Butts    | Trevor    |           |          | 209.5          |
| 398 | Byrd     | Jimmy     | L.        |          | 97             |
| 399 | Caldwell | David     |           | D.D.     | 5              |
| 400 | Caldwell | Elizabeth | C.        |          | 253            |
| 401 | Caldwell | Eva       | Elizabeth |          | 253            |
| 402 | Calhoun  | Patrick   |           |          | 5              |
| 403 | Callahan | Hazel     | Eanes     |          | 225.3          |
| 404 | Callaway | Emily     | Alice     |          | 37             |
| 405 | Callaway | James     |           |          | 13             |
| 406 | Callaway | Joseph    | P.        |          | 36             |
| 407 | Camp     | Robert    |           |          | 39,210         |
| 408 | Camp     | Thomas    |           |          | 24             |
| 409 | Campbell | A.        | R.        |          | 67,67.0.1      |
| 410 | Campbell | Beth      |           |          | 67,67.0.1      |
| 411 | Campbell | Carol     | Robertson |          | 66,67.0.1      |
| 412 | Campbell | Christy   |           |          | 67,67.0.1      |
| 413 | Campbell | Keith     |           |          | 182,186,182.10 |
| 414 | Campbell | Michael   |           |          | 163.1          |

|     | A         | B         | C       | D     | E           |
|-----|-----------|-----------|---------|-------|-------------|
| 415 | Campbell  | Neil      |         |       | 67,67.0.1   |
| 416 | Campbell  | William   | D.      |       | 163.1       |
| 417 | Cannaday  | Blanch    |         |       | 249         |
| 418 | Cannaday  | Charlie   |         |       | 249         |
| 419 | Cannaday  | Misniah   |         |       | 192.1,192.2 |
| 420 | Capitoe   | Frances   |         |       | 134         |
| 421 | Carr      | Alford    |         |       | 193         |
| 422 | Carr      | Christine |         |       | 193         |
| 423 | Carr      | Eldrige   |         |       | 86.1,251    |
| 424 | Carr      | Henry     |         |       | 193         |
| 425 | Carr      | Kelley    | Marie   |       | 193         |
| 426 | Carr      | Luella    | Ellen   |       | 80          |
| 427 | Carr      | Lullie    |         |       | 252         |
| 428 | Carr      | Ruby      |         |       | 110.2       |
| 429 | Carruth   | Unknown   |         |       | 6           |
| 430 | Carter    | Lane      |         | Elder | 132         |
| 431 | Cartwell  | Xilatia   | I.      |       | 221.1       |
| 432 | Castle    | Sue       |         |       | 165         |
| 433 | Caudill   | Rupert    | M.      |       | 146         |
| 434 | Caudill   | William   |         |       | 146         |
| 435 | Cavendish | Gordon    | F.      |       | 183         |
| 436 | Cavendish | Shannon   |         |       | 183         |
| 437 | Charlton  | Thomas    | J.      |       | 89          |
| 438 | Chattman  | Cathy     | M.      |       | 26.2        |
| 439 | Chattman  | Charles   |         |       | 26.2        |
| 440 | Chelf     | Stacy     |         |       | 183         |
| 441 | Childress | Bryan     |         | Rev.  | 139         |
| 442 | Childress | Marie     |         |       | 138         |
| 443 | Childress | Steward   | Lee     |       | 139         |
| 444 | Citty     | Emily     | A.      |       | 182.1       |
| 445 | Clabria   | Mary      | Ann     |       | 157         |
| 446 | Clare     | Gilbert   |         | Sir   | 35          |
| 447 | Clark     | Cichelle  | Eilane  |       | 157         |
| 448 | Clark     | Deborah   | Kay     |       | 157         |
| 449 | Clark     | Donald    | Robert  |       | 157         |
| 450 | Clark     | Donald    | Robert  | Jr.   | 157         |
| 451 | Clark     | Edward    |         |       | 142,143     |
| 452 | Clark     | Eric      | Loren   |       | 142,143     |
| 453 | Clark     | Hannah    |         |       | 5           |
| 454 | Clark     | Howard    | Clifton |       | 157         |
| 455 | Clark     | James     | Lynn    |       | 157         |
| 456 | Clark     | James     | S.      |       | 157         |
| 457 | Clark     | Jimmy     |         |       | 157         |
| 458 | Clark     | Joan      |         |       | 157         |
| 459 | Clark     | Kristenia | Lynn    |       | 157         |
| 460 | Clark     | Norvella  | Marie   |       | 157         |

|     | A           | B         | C         | D | E                         |
|-----|-------------|-----------|-----------|---|---------------------------|
| 461 | Clark       | Samuel    |           |   | 8                         |
| 462 | Clay        | Margaret  |           |   | 229                       |
| 463 | Clayton     | Amanda    |           |   | 86.1                      |
| 464 | Clayton     | Chris     |           |   | 86.1                      |
| 465 | Clements    | Mary      | Elizabeth |   | 97.2                      |
| 466 | Clifton     | Joann     |           |   | 87                        |
| 467 | Clingenpeel | Janice    |           |   | 86.1                      |
| 468 | Clingenpeel | Jessica   |           |   | 86.1                      |
| 469 | Clingenpeel | Rickey    |           |   | 86.1                      |
| 470 | Clingenpeel | Ryan      |           |   | 86.1                      |
| 471 | Clingenpeel | Shannon   |           |   | 86.1                      |
| 472 | Clingman    | Catherine | D.        |   | 37                        |
| 473 | Clingman    | Susan     | F.        |   | 37                        |
| 474 | Clower      | Calvin    | Wade      |   | 209.1                     |
| 475 | Clower      | Estell    | Irene     |   | 209.1                     |
| 476 | Clower      | Etter     |           |   | 209.1                     |
| 477 | Clower      | Sarah     | J.        |   | 165                       |
| 478 | Clower      | Stella    | Maxey     |   | 209.1                     |
| 479 | Clower      | Will      |           |   | 209.1                     |
| 480 | Clower      | Willie    | Lee       |   | 209.1                     |
| 481 | Cocke       | Mary      |           |   | 154                       |
| 482 | Cole        | Bird      |           |   | 192.1                     |
| 483 | Cole        | Bura      |           |   | 87                        |
| 484 | Coleman     | Bruce     |           |   | 28.2                      |
| 485 | Coleman     | Debra     |           |   | 162                       |
| 486 | Coleman     | Jerry     |           |   | 86.0.0.1.2                |
| 487 | Coleman     | John      |           |   | 28.1,27.4                 |
| 488 | Coleman     | M.        | M.        |   | 28.2                      |
| 489 | Coleman     | Morgan    | A.        |   | 28.1,27.4                 |
| 490 | Coleman     | Poca      |           |   | 27.5                      |
| 491 | Coleman     | R.        | R.        |   | 28.2                      |
| 492 | Coleman     | R.        | A.        |   | 27.5                      |
| 493 | Cole        | Bura      | Alma      |   | 87                        |
| 494 | Coles       | Alberta   |           |   | 253                       |
| 495 | Coles       | Oakey     |           |   | 253                       |
| 496 | Collins     | Arnold    | French    |   | 254,72.1,72.1.1           |
| 497 | Collins     | Berta     |           |   | 111.2,112                 |
| 498 | Collins     | Bertha    |           |   | 221.1                     |
| 499 | Collins     | Melvin    | H.        |   | 221.2                     |
| 500 | Collins     | Myrtle    |           |   | 72.0.5                    |
| 501 | Collins     | Thomas    | L.        |   | 111.2                     |
| 502 | Compton     | Richard   |           |   | 10                        |
| 503 | Conner      | Adaline   |           |   | 116,237,119.5,119.6,119.8 |
| 504 | Conner      | Alma      | S.        |   | 92                        |
| 505 | Conner      | Alvis     | Conrad    |   | 76                        |
| 506 | Conner      | Alvis     |           |   | 133                       |

|     | A      | B         | C        | D | E                  |
|-----|--------|-----------|----------|---|--------------------|
| 507 | Conner | Andrew    | James    |   | 152                |
| 508 | Conner | Andrew    |          |   | 75,225.20          |
| 509 | Conner | Angela    | Kay      |   | 253                |
| 510 | Conner | Arminta   |          |   | 77                 |
| 511 | Conner | Barbara   | Aldridge |   | 75                 |
| 512 | Conner | Berkley   | Garfield |   | 133                |
| 513 | Conner | Bessie    | Irene    |   | 182,184,252        |
| 514 | Conner | Bethene   | Frances  |   | 76                 |
| 515 | Conner | Calvin    |          |   | 133                |
| 516 | Conner | Irene     | Carmen   |   | 117,246            |
| 517 | Conner | Catherine |          |   | 108                |
| 518 | Conner | Charles   | O.       |   | 77                 |
| 519 | Conner | Charles   | Tiras    |   | 77                 |
| 520 | Conner | Cleopatra |          |   | 77                 |
| 521 | Conner | Cora      | Poff     |   | 86.1,86.0.2        |
| 522 | Conner | Cora      |          |   | 252                |
| 523 | Conner | Costley   |          |   | 57                 |
| 524 | Conner | Costly    |          |   | 116,118,119,116.1, |
| 525 | Conner | Costly    |          |   | 121,125,127,225.2, |
| 526 | Conner | Costly    |          |   | 222,237,231        |
| 527 | Conner | Costly    |          |   | 232,233,246        |
| 528 | Conner | Curtis    |          |   | 147                |
| 529 | Conner | Dana      | Marvin   |   | 116                |
| 530 | Conner | Daniel    | I.       |   | 116,225.20         |
| 531 | Conner | Daniel    | O.       |   | 75,76              |
| 532 | Conner | Daniel    | R.       |   | 72                 |
| 533 | Conner | Daniel    |          |   | 254                |
| 534 | Conner | David     | Burrell  |   | 116,116.10         |
| 535 | Conner | Dedith    | Lizabell |   | 77                 |
| 536 | Conner | Delvinea  |          |   | 232                |
| 537 | Conner | Dick      |          |   | 101                |
| 538 | Conner | Docie     | Conner   |   | 86.0.1             |
| 539 | Conner | Donna     | Lynn     |   | 133                |
| 540 | Conner | Dora      | Myrtle   |   | 117,246,119.30     |
| 541 | Conner | Dorothy   | Mae      |   | 85.1,226,252       |
| 542 | Conner | Doris     |          |   | 86.1.1             |
| 543 | Conner | Dorris    |          |   | 85.2               |
| 544 | Conner | Drucilla  | Ann      |   | 77                 |
| 545 | Conner | Earlie    |          |   | 147                |
| 546 | Conner | Edward    | A.       |   | 86.0.1             |
| 547 | Conner | Elizabeth |          |   | 116                |
| 548 | Conner | Ellis     | Floyd    |   | 117,231,246,119.4, |
| 549 | Conner | Elvira    | Susan    |   | 75                 |
| 550 | Conner | Elzora    | Jane     |   | 96,108,252         |
| 551 | Conner | Ernest    |          |   | 86.1.1             |
| 552 | Conner | Eugenia   | Lydia    |   | 117                |

|     | A      | B         | C         | D   | E                  |
|-----|--------|-----------|-----------|-----|--------------------|
| 553 | Conner | Evelyn    |           |     | 86.1.1             |
| 554 | Conner | Ezra      |           |     | 147                |
| 555 | Conner | Frances   |           |     | 193                |
| 556 | Conner | Fred      |           |     | 77                 |
| 557 | Conner | Gannaway  | David     |     | 117                |
| 558 | Conner | Garland   | Wade      |     | 92                 |
| 559 | Conner | Garney    | Buford    |     | 92                 |
| 560 | Conner | George    | Horace    |     | 95                 |
| 561 | Conner | Geraldine | J.        |     | 77                 |
| 562 | Conner | Gerlene   |           |     | 131                |
| 563 | Conner | Giles     | Alexander |     | 116,233,117        |
| 564 | Conner | Giles     | Andrew    |     | 225.2              |
| 565 | Conner | Gilly     | Bruce     |     | 77                 |
| 566 | Conner | Girlie    |           |     | 77                 |
| 567 | Conner | Glenn     |           |     | 133                |
| 568 | Conner | Henrietta | Alice     |     | 116                |
| 569 | Conner | Henry     |           |     | 95.0.3             |
| 570 | Conner | Horace    |           |     | 95.0.3,95.0.1      |
| 571 | Conner | Isabel    | Mary      |     | 117                |
| 572 | Conner | Isabel    |           |     | 231,232,119.10     |
| 573 | Conner | Isie      | J.        |     | 92                 |
| 574 | Conner | J.        | P.        |     | 225.2              |
| 575 | Conner | Joe       |           |     | 86.1.1             |
| 576 | Conner | James     | Harrison  |     | 117                |
| 577 | Conner | James     | M.        |     | 75                 |
| 578 | Conner | James     | Preston   |     | 76                 |
| 579 | Conner | Jeffery   | Garfield  |     | 133                |
| 580 | Conner | John      | W.        |     | 147                |
| 581 | Conner | John      |           |     | 116                |
| 582 | Conner | Johnson   |           |     | 116,233            |
| 583 | Conner | Jonathan  |           |     | 116,119,225.20     |
| 584 | Conner | Joseph    | Costly    |     | 117                |
| 585 | Conner | Joseph    | L.        |     | 108                |
| 586 | Conner | Josie     | Lena      | May | 116                |
| 587 | Conner | Julina    | P.        |     | 129                |
| 588 | Conner | Kimball   | Paxton    |     | 117                |
| 589 | Conner | Laura     | Amanda    |     | 152                |
| 590 | Conner | Lawrence  |           |     | 95.0.3             |
| 591 | Conner | Leonard   | Jack      |     | 77                 |
| 592 | Conner | Leslie    |           |     | 133                |
| 593 | Conner | Lina      | Dameris   |     | 109                |
| 594 | Conner | Lizzy     |           |     | 147                |
| 595 | Conner | Lucinda   | Arminda   |     | 66                 |
| 596 | Conner | Lucy      |           |     | 95.0.1,95.0.3      |
| 597 | Conner | Lydia     | Angeline  |     | 117                |
| 598 | Conner | Lydia     | Hall      |     | 116,121,222,225.2, |

|     | A      | B            | C         | D       | E               |
|-----|--------|--------------|-----------|---------|-----------------|
| 599 | Conner | Lydia        | Hall      |         | 118,119,232     |
| 600 | Conner | Lydia        |           |         | 72,237,246      |
| 601 | Conner | Macle        | Lee       |         | 130             |
| 602 | Conner | Manda        | Elizabeth |         | 86              |
| 603 | Conner | Martha       | Ann       | Poff    | 129             |
| 604 | Conner | Martha       | P.        |         | 88              |
| 605 | Conner | Mary         | E.        |         | 92              |
| 606 | Conner | Mary         | E.        | Martin  | 147             |
| 607 | Conner | Mary         | Isabel    |         | 246             |
| 608 | Conner | Mary         | Jane      |         | 75,76           |
| 609 | Conner | Mary         | Myrtle    |         | 116             |
| 610 | Conner | Mary         | Oakes     |         | 96              |
| 611 | Conner | Mary         |           |         | 116             |
| 612 | Conner | Maurice      |           |         | 147             |
| 613 | Conner | Maynard      | Odell     |         | 92.1            |
| 614 | Conner | Maynard      |           |         | 147             |
| 615 | Conner | Mildred      | Lauraine  |         | 95,252          |
| 616 | Conner | Namon        | Neil      | Bay     | 92              |
| 617 | Conner | Nancy        | Darthula  |         | 75              |
| 618 | Conner | Nettie       | Gaye      |         | 77              |
| 619 | Conner | Nina         | D.        |         | 116             |
| 620 | Conner | Oddie (Otie) |           | Elder   | 85.1,226        |
| 621 | Conner | Okey         |           |         | 77              |
| 622 | Conner | Opie         |           |         | 147             |
| 623 | Conner | Ora          | A.        |         | 77              |
| 624 | Conner | Otha         |           |         | 147             |
| 625 | Conner | Paradine     |           |         | 77              |
| 626 | Conner | Peggy        |           |         | 2               |
| 627 | Conner | Preston      | Day       |         | 77              |
| 628 | Conner | Randall      |           |         | 133             |
| 629 | Conner | Richard      | Burl      |         | 92,208,221.10   |
| 630 | Conner | Ronald       | Eugene    |         | 87              |
| 631 | Conner | Roy          | Clarence  |         | 77              |
| 632 | Conner | Rufas        | Armor     | (Brown) | 86.1,251,86.1.1 |
| 633 | Conner | Rushie       | Oneda     |         | 133             |
| 634 | Conner | Samuel       | Joseph    | Landon  | 96              |
| 635 | Conner | Samuel       | S.        |         | 129             |
| 636 | Conner | Sarah        | Amanda    |         | 77,86.0.2       |
| 637 | Conner | Sarah        | Elizabeth | Conner  | 113,14          |
| 638 | Conner | Sarah        | Elizabeth |         | 116,140         |
| 639 | Conner | Sarah        | M         |         | 77              |
| 640 | Conner | Sarah        | Reed      |         | 116             |
| 641 | Conner | Sarah        |           |         | 125,253         |
| 642 | Conner | Sherry       | Renee     |         | 130             |
| 643 | Conner | Sylvia       | Wilson    |         | 132             |
| 644 | Conner | Teresa       | Lynn      |         | 130             |

|     | A      | B       | C         | D   | E                  |
|-----|--------|---------|-----------|-----|--------------------|
| 645 | Conner | Thelma  | A.        |     | 92                 |
| 646 | Conner | Troy    |           |     | 77                 |
| 647 | Conner | Trudy   | Alice     |     | 86.0.1,86.1,86.0.4 |
| 648 | Conner | Vaughn  |           |     | 165                |
| 649 | Conner | Velma   |           |     | 92                 |
| 650 | Conner | Vergie  | Craghead  |     | 208                |
| 651 | Conner | Vergie  |           |     | 101                |
| 652 | Conner | W.      | C.        |     | 66.1               |
| 653 | Conner | W.      | R.        |     | 92                 |
| 654 | Conner | William | Aaron     |     | 86.1               |
| 655 | Conner | William | B.        |     | 133                |
| 656 | Conner | William | Hayden    |     | 86.0.2             |
| 657 | Conner | William | N.        |     | 127,115            |
| 658 | Conner | William | Nathan    |     | 116                |
| 659 | Conner | William | P.        |     | 77                 |
| 660 | Conner | William | Riley     |     | 147                |
| 661 | Conner | William | Sherman   |     | 77                 |
| 662 | Conner | Zine    |           |     | 147                |
| 663 | Cook   | Edna    | P.        |     | 253,72.2           |
| 664 | Cook   | Eva     | Craighead |     | 94                 |
| 665 | Cook   | James   | S.        |     | 254                |
| 666 | Cook   | John    |           |     | 254                |
| 667 | Cook   | Mamie   | Sue       |     | 253                |
| 668 | cOOPER | Bivvie  | Craighead |     | 94.0.0.0           |
| 669 | Cooper | David   | G.        |     | 94.0.1.1           |
| 670 | Cooper | James   | w.        |     | 94.0.0.0           |
| 671 | Cooper | James   | Wister    | Jr. | 94,94.0.1.1        |
| 672 | Copper | Janet   |           |     | 94.0.1.1           |
| 673 | Copper | Kallie  |           |     | 230.11             |
| 674 | Cooper | Liam    |           |     | 230.11             |
| 675 | Cooper | Mary    | Amanda    |     | 94.0.1.1           |
| 676 | Copper | Nancy   |           |     | 94.0.1.1           |
| 677 | Copper | Reba    |           |     | 66.2,66.3          |
| 678 | Copper | Rodney  |           |     | 230.11             |
| 679 | Copper | Rodney  | W.        |     | 230.11             |
| 680 | Cooper | Sharon  |           |     | 230.11             |
| 681 | Cooper | Unknown |           |     | 66                 |
| 682 | Copper | Vance   | M.        |     | 230.11             |
| 683 | Copper | Zachary |           |     | 230.11             |
| 684 | Copen  | Debra   |           |     | 145                |
| 685 | Cpoen  | Euice   | W.        |     | 144                |
| 686 | Copen  | Gilbert | Randolph  |     | 145                |
| 687 | Copen  | Jeff    |           |     | 145                |
| 688 | Copen  | Jerry   |           |     | 145                |
| 689 | Copen  | June    |           |     | 144                |
| 690 | Copen  | Linda   | Sue       |     | 145                |



|     | A         | B         | C         | D           | E              |
|-----|-----------|-----------|-----------|-------------|----------------|
| 691 | Copen     | Sandra    | Kay       |             | 145            |
| 692 | Cordrey   | Fred      |           |             | 148.1,148      |
| 693 | Cordrey   | Marie     | Eanes     |             | 148.1          |
| 694 | Cordrey   | Tim       |           |             | 148.1          |
| 695 | Cowan     | Robert    |           |             | 210            |
| 696 | Coward    | Rachel    | A.        |             | 182.1          |
| 697 | Cowden    | Lucy      |           |             | 21             |
| 698 | Cowvin    | Robert    |           |             | 210            |
| 699 | Cox       | Frances   | C.        |             | 221.1          |
| 700 | Cox       | Gladys    | M.        |             | 221.1          |
| 701 | Cox       | Maria     |           |             | 4              |
| 702 | Craggett  | David     | Warren    |             | 72,72.0.0.1    |
| 703 | Cragg ett | Ervin     |           |             | 72.0.0.1       |
| 704 | Craggett  | James     | Erven     |             | 72,72.0.0.1    |
| 705 | Craggett  | Jason     |           |             | 72.0.0.1       |
| 706 | Craggett  | Jenifer   |           |             | 72.0.0.1       |
| 707 | Cragg ett | Margaret  | Lee       |             | 72,72.0.0.1    |
| 708 | Craggett  | Rosa      |           |             | 72,72.0.0.1    |
| 709 | Craggett  | Ruth      | Craighead |             | 72,72.0.0.1    |
| 710 | Craggett  | Sharon    |           |             | 72.0.0.1       |
| 711 | Craghad   | Roberd    |           |             | 4,8            |
| 712 | Craghead  | A         | M         |             | 253            |
| 713 | Craghead  | Abby      |           |             | 145.1          |
| 714 | Craghead  | Adeline   |           |             | 220            |
| 715 | Craghead  | Adolphus  | John      | Townsend    | 26.1           |
| 716 | Craghead  | Alan      | L.        |             | 230.2          |
| 717 | Craghead  | Albert    |           |             | 66             |
| 718 | Craghead  | Alexander |           |             | 3,29           |
| 719 | Craghead  | Alexander |           | Rev.        | 5              |
| 720 | Craghead  | Alexander |           | Rev.        | 8              |
| 721 | Craghead  | Alfred    | Isaiah    |             | 37             |
| 722 | Craghead  | Alfred    | J.        |             | 52             |
| 723 | Craghead  | Alice     | L.        |             | 214.2          |
| 724 | Craghead  | Alice     | Lucy      |             | 26             |
| 725 | Craghead  | Alice     |           |             | 142            |
| 726 | Craghead  | Allen     | Tunny     |             | 158            |
| 727 | Craghead  | Alli      |           |             | 145.1          |
| 728 | Craghead  | Alma      | B.        |             | 213            |
| 729 | Craghead  | Alma      | Joyce     | (Obenchain) | 26.1,262       |
| 730 | Craghead  | Almeta    | Fern      |             | 182,187,221.10 |
| 731 | Craghead  | Alonza    | C.        | (Lonnie)    | 140,146        |
| 732 | Craghead  | Alva      | Beatrice  |             | 137            |
| 733 | Craghead  | Andrew    | Jack      |             | 65             |
| 734 | Craghead  | Andrew    |           |             | 3,220          |
| 735 | Craghead  | Anita     | Ruth      |             | 26             |
| 736 | Craghead  | Ann       | Nichole   |             | 158            |

|     | A        | B         | C        | D       | E           |
|-----|----------|-----------|----------|---------|-------------|
| 737 | Craghead | Ann       |          |         | 5           |
| 738 | Craghead | Anna C.   |          |         | 139         |
| 739 | Craghead | Anne      |          |         | 44          |
| 740 | Craghead | Annie     | E.       |         | 221.1       |
| 741 | Craghead | Archie    | Wiley    |         | 139,140,141 |
| 742 | Craghead | Archie    |          |         | 140         |
| 743 | Craghead | Arena     | Lydia    | Luvenia | 114,165     |
| 744 | Craghead | Arena     |          |         | 114         |
| 745 | Craghead | Armanda   | Florence |         | 137         |
| 746 | Craghead | Armanda   |          |         | 140         |
| 747 | Craghead | Arthur    | M.       |         | 221.1       |
| 748 | Craghead | Augusta   |          |         | 254         |
| 749 | Craghead | Baby      | Jane     |         | 91          |
| 750 | Craghead | Baby      | Jane     |         | 208         |
| 751 | Craghead | Barbara   | Ann      |         | 213,214.20  |
| 752 | Craghead | Barbara   | Jean     |         | 142         |
| 753 | Craghead | Benjamin  | J.       |         | 213,214.10  |
| 754 | Craghead | Benny     | Lee      |         | 142         |
| 755 | Craghead | Bernard   | Roscoe   |         | 137         |
| 756 | Craghead | Bertha    | Myrtle   |         | 137         |
| 757 | Craghead | Bertha    |          |         | 137         |
| 758 | Craghead | Bessie    | Conner   |         | 189,183.20  |
| 759 | Craghead | Bessie    |          |         | 189         |
| 760 | Craghead | Betsy     | L        |         | 45,33       |
| 761 | Craghead | Betsy     | Mary     |         | 54          |
| 762 | Craghead | Betsy     | Robinson |         | 218         |
| 763 | Craghead | Betsy     |          |         | 42,217      |
| 764 | Craghead | Betty     |          |         | 12,161      |
| 765 | Craghead | Bill      |          |         | 28          |
| 766 | Craghead | Billie    | H.       |         | 253         |
| 767 | Craghead | Blanch    |          |         | 157         |
| 768 | Craghead | Bobby     | James    |         | 142         |
| 769 | Craghead | Bobby     | L.       |         | 230.2       |
| 770 | Craghead | Bobby     | Lee      |         | 230.1       |
| 771 | Craghead | Bruce     |          |         | 213         |
| 772 | Craghead | C.        | Agnes    |         | 213,214.10  |
| 773 | Craghead | C.        | H.       |         | 209.1       |
| 774 | Craghead | C.        | O.       |         | 198.1,200   |
| 775 | Craghead | Calhoun   |          |         | 27          |
| 776 | Craghead | Callie    | C.       |         | 165         |
| 777 | Craghead | Cammie    | P.       |         | 221.1       |
| 778 | Craghead | Carley    |          |         | 145,145.10  |
| 779 | Craghead | Carol     |          |         | 144         |
| 780 | Craghead | Carson    | L.       |         | 213         |
| 781 | Craghead | Cath      |          |         | 254         |
| 782 | Craghead | Catherine | T.       |         | 26          |

|     | A        | B           | C       | D    | E             |
|-----|----------|-------------|---------|------|---------------|
| 783 | Craghead | Catherine   |         |      | 6,25,43       |
| 784 | Craghead | Catherine   |         |      | 228,229       |
| 785 | Craghead | Catherine   |         |      | 44            |
| 786 | Craghead | Catherine   | I.      |      | 51            |
| 787 | Craghead | Chancey     | Basil   |      | 142           |
| 788 | Craghead | Charles     | H.      |      | 114,152       |
| 789 | Craghead | Charles     | O.      |      | 57,58,89,252, |
| 790 | Craghead | Charles     | O.      |      | 140,199       |
| 791 | Craghead | Charles     | Otey    |      | 64,65,67,152, |
| 792 | Craghead | Charles     | Oty     |      | 140           |
| 793 | Craghead | Charles     | P.      |      | 28,46,51      |
| 794 | Craghead | Charles     | Powell  |      | 27            |
| 795 | Craghead | Charles     | Powell  | Jr.  | 27            |
| 796 | Craghead | Charles     | Preston |      | 213           |
| 797 | Craghead | Charles     | Robert  |      | 54            |
| 798 | Craghead | Charles     |         |      | 31,221        |
| 799 | Craghead | Charles     | P.      |      | 45,27         |
| 800 | Craghead | Charlotte   |         |      | 5,8           |
| 801 | Craghead | Chauncey    | B.      |      | 141,143       |
| 802 | Craghead | Christine   |         |      | 230.7,230.8   |
| 803 | Craghead | Christopher |         |      | 145,145.10    |
| 804 | Craghead | Cindy       |         |      | 158           |
| 805 | Craghead | Clarica     |         |      | 145.1         |
| 806 | Craghead | Clinton     | Carl    |      | 26.1          |
| 807 | Craghead | Clyde       | Watson  |      | 213           |
| 808 | Craghead | Cora        | Conner  |      | 251           |
| 809 | Craghead | Cornelia    | Ann     |      | 27            |
| 810 | Craghead | Daisy       | B.      |      | 213,214.10    |
| 811 | Craghead | Danny       | O.      |      | 144           |
| 812 | Craghead | Danny       |         |      | 142           |
| 813 | Craghead | Danzy       | Donnie  | L.   | 139           |
| 814 | Craghead | David       | A.      |      | 253           |
| 815 | Craghead | David       | C.      |      | 52            |
| 816 | Craghead | David       |         |      | 161,213       |
| 817 | Craghead | Dian        |         |      | 160           |
| 818 | Craghead | Dicey       |         |      | 13,19,24      |
| 819 | Craghead | Dicey       |         |      | 44,217        |
| 820 | Craghead | Doc         |         |      | 213,214.10    |
| 821 | Craghead | Docia       |         |      | 45            |
| 822 | Craghead | Donald      | L.      |      | 261           |
| 823 | Craghead | Donna       |         |      | 145.1         |
| 824 | Craghead | Donnie      |         |      | 160           |
| 825 | Craghead | Doris       | J.      |      | 221.1         |
| 826 | Craghead | Dorothy     | A.      |      | 211           |
| 827 | Craghead | E.          | J.      | Mrs. | 1             |
| 828 | Craghead | E.          | P.      |      | 111.1         |

|     | A        | B         | C         | D          | E                |
|-----|----------|-----------|-----------|------------|------------------|
| 829 | Craghead | Ed        |           |            | 213              |
| 830 | Craghead | Edward    | Peter     |            | 58,244,221.10    |
| 831 | Craghead | Effie     | May       |            | 157              |
| 832 | Craghead | Eldredge  | S.        |            | 179              |
| 833 | Craghead | Eldredge  | S.        |            | 180,181,192      |
| 834 | Craghead | Eldredge  |           |            | 172,173.10       |
| 835 | Craghead | Eldredge  |           |            | 196              |
| 836 | Craghead | Eliza     | Hatcher   |            | 28,213           |
| 837 | Craghead | Eliza     | Jane      |            | 114,140,153,251, |
| 838 | Craghead | Eliza     |           |            | 251              |
| 839 | Craghead | Elizabeth | (Liby)    |            | 27               |
| 840 | Craghead | Elizabeth | Catherine |            | 33.1             |
| 841 | Craghead | Elizabeth | Edrie     |            | 26               |
| 842 | Craghead | Elizabeth | Feminine  |            | 37               |
| 843 | Craghead | Elizabeth | Hale      |            | 211              |
| 844 | Craghead | Elizabeth | S.        |            | 52               |
| 845 | Craghead | Elizabeth | W.        |            | 52               |
| 846 | Craghead | Elizabeth |           |            | 5,6,25           |
| 847 | Craghead | Elizabeth |           |            | 33,45            |
| 848 | Craghead | Ellen     |           |            | 230.7,230.8      |
| 849 | Craghead | Ellen     | Whitlock  |            | 167,168,169      |
| 850 | Craghead | Ellen     | Whitlock  |            | 172,173,174      |
| 851 | Craghead | Ellen     | Whitlock  |            | 175,176,178      |
| 852 | Craghead | Ellen     | Whitlock  |            | 179,180,181      |
| 853 | Craghead | Ellen     | Whitlock  |            | 182,183,185      |
| 854 | Craghead | Ellen     | Whitlock  |            | 186,187,189      |
| 855 | Craghead | Ellen     | Whitlock  |            | 190,191,192      |
| 856 | Craghead | Ellen     | Whitlock  |            | 193,194,173.10   |
| 857 | Craghead | Ellet     | J.        |            | 182,184,185      |
| 858 | Craghead | Ellet     | J.        |            | 189,192,252      |
| 859 | Craghead | Ellet     |           |            | 172,189,173.10   |
| 860 | Craghead | Elliott   |           |            | 252,111,111.10   |
| 861 | Craghead | Elma      | A.        |            | 27,58            |
| 862 | Craghead | Emily     |           |            | 27,238           |
| 863 | Craghead | Emma      | Overton   |            | 160,161,162      |
| 864 | Craghead | Emma      |           |            | 146,214.10       |
| 865 | Craghead | Emmett    | George    | Washington | 91               |
| 866 | Craghead | Emmitt    | Adeline   |            | 91,221.10        |
| 867 | Craghead | Erma      | Kathleen  |            | 26,26.2          |
| 868 | Craghead | Estelle   | H.        |            | 213              |
| 869 | Craghead | Ester     |           |            | 13,19,33         |
| 870 | Craghead | Esther    |           |            | 217              |
| 871 | Craghead | Ethel     |           |            | 251              |
| 872 | Craghead | Eva       | Adaline   |            | 241,221.10       |
| 873 | Craghead | Eva       | J.        |            | 214.2            |
| 874 | Craghead | Eva       | Susan     |            | 65,66.1,251      |

|     | A        | B       | C          | D        | E             |
|-----|----------|---------|------------|----------|---------------|
| 875 | Craghead | Everett | Isaac      |          | 91.1          |
| 876 | Craghead | Everett |            |          | 252           |
| 877 | Craghead | Evert   | T.         |          | 139           |
| 878 | Craghead | Fannie  |            |          | 251           |
| 879 | Craghead | Fanny   |            |          | 44            |
| 880 | Craghead | Floyd   |            |          | 140,154,155   |
| 881 | Craghead | Floyd   |            |          | 156,157,158   |
| 882 | Craghead | Frances | Ann        |          | 38            |
| 883 | Craghead | Frances | Fay        |          | 144           |
| 884 | Craghead | Frances | Zella      |          | 57            |
| 885 | Craghead | Frances |            |          | 26,91,114     |
| 886 | Craghead | Frances |            |          | 140           |
| 887 | Craghead | G.      | E.         |          | 126           |
| 888 | Craghead | Garnet  | Talmer     |          | 158           |
| 889 | Craghead | George  | Hopkins    |          | 25,36         |
| 890 | Craghead | George  | W.         |          | 52            |
| 891 | Craghead | George  | Washington |          | 27,37,33.1    |
| 892 | Craghead | George  |            |          | 5,14,161,253, |
| 893 | Craghead | Giles   | Elisha     | Payne    | 114,160,252   |
| 894 | Craghead | Giles   |            |          | 126,140,160   |
| 895 | Craghead | Giles   |            |          | 161,162,167   |
| 896 | Craghead | Gilly   | Lee        |          | 155           |
| 897 | Craghead | Gladys  |            |          | 213           |
| 898 | Craghead | Gloria  | Darlene    |          | 158           |
| 899 | Craghead | Green   |            |          | 220           |
| 900 | Craghead | Harry   | Dean       |          | 145,145.10    |
| 901 | Craghead | Harry   | M.         |          | 221.1         |
| 902 | Craghead | Helen   |            |          | 230.2.1       |
| 903 | Craghead | Henry   | Cydney     | Harrison | 91,238,221.10 |
| 904 | Craghead | Hoy     | G.         |          | 141,142       |
| 905 | Craghead | I       | E          |          | 252           |
| 906 | Craghead | I.      | B.         |          | 160           |
| 907 | Craghead | Ina     | Lee        |          | 66            |
| 908 | Craghead | India   | Pearl      |          | 193           |
| 909 | Craghead | India   |            |          | 172,251       |
| 910 | Craghead | Infant  |            |          | 213           |
| 911 | Craghead | Irene   |            |          | 208           |
| 912 | Craghead | Isaac   | E.         |          | 66            |
| 913 | Craghead | Isaiah  | O.         |          | 51            |
| 914 | Craghead | Isaiah  | Oliver     |          | 50            |
| 915 | Craghead | Isaiah  | Robert     |          | 38            |
| 916 | Craghead | Isaiah  | W.         |          | 55            |
| 917 | Craghead | Isaiah  | Walter     |          | 20            |
| 918 | Craghead | Isaiah  | Washington |          | 37            |
| 919 | Craghead | Isaiah  |            |          | 12,13,19,38,  |
| 920 | Craghead | Isaiah  |            |          | 36,42,44,33,  |

|     | A        | B        | C        | D      | E                  |
|-----|----------|----------|----------|--------|--------------------|
| 921 | Craghead | Isaiah   |          |        | 45,51,218          |
| 922 | Craghead | Iva      |          |        | 230.2.1            |
| 923 | Craghead | Ivory    |          |        | 252                |
| 924 | Craghead | J.       | D.       | S.     | 126,173.10         |
| 925 | Craghead | J.       | M.       |        | 47                 |
| 926 | Craghead | J.       | R.       |        | 123,127,209.10     |
| 927 | Craghead | J.       | W.       |        | 52                 |
| 928 | Craghead | James    | Cecil    | Pete"  | 230.6              |
| 929 | Craghead | James    | Geddes   | Rev.   | 3,4                |
| 930 | Craghead | James    | George   |        | 38                 |
| 931 | Craghead | James    | L.       |        | 36,220,240,221.1,  |
| 932 | Craghead | James    | R.       |        | 52,57,64           |
| 933 | Craghead | James    | R.       |        | 120,127,140        |
| 934 | Craghead | James    | R.       |        | 173,198.10         |
| 935 | Craghead | James    | R.       |        | 199,201,200,253,   |
| 936 | Craghead | James    | Ray      |        | 230.7,230.8        |
| 937 | Craghead | James    | Riley    |        | 65                 |
| 938 | Craghead | James    | Robert   | Walter | 37                 |
| 939 | Craghead | James    | Robert   |        | 74                 |
| 940 | Craghead | James    | Robert   |        | 113,114,222        |
| 941 | Craghead | James    | Robert   |        | 115,116,117        |
| 942 | Craghead | James    | Robert   |        | 122,124,125        |
| 943 | Craghead | James    | Robert   |        | 128,140            |
| 944 | Craghead | James    | S.       |        | 213,247            |
| 945 | Craghead | James    | Spencer  |        | 27,28,230.7,230.8, |
| 946 | Craghead | James    | W.       |        | 52,213             |
| 947 | Craghead | James    | William  |        | 50                 |
| 948 | Craghead | James    |          |        | 6,26.1,52          |
| 949 | Craghead | James    |          |        | 53,59,213          |
| 950 | Craghead | Jane     | Dicia    |        | 48,49              |
| 951 | Craghead | Jane     | English  |        | 36                 |
| 952 | Craghead | Jane     | Leodicia | Maxey  | 211                |
| 953 | Craghead | Jane     | Tinsley  |        | 137,138,139        |
| 954 | Craghead | Jane     | Tinsley  |        | 140,141,142        |
| 955 | Craghead | Jane     | Tinsley  |        | 143,144,145        |
| 956 | Craghead | Jane     | Tinsley  |        | 146                |
| 957 | Craghead | Jane     |          |        | 3,5,13             |
| 958 | Craghead | Jane     |          |        | 19,23,33           |
| 959 | Craghead | Jane     |          |        | 45,51,217          |
| 960 | Craghead | Jemima   |          |        | 26,228             |
| 961 | Craghead | Jennings | Bruce    |        | 26.1,214.2         |
| 962 | Craghead | Jenny    |          |        | 68                 |
| 963 | Craghead | Jesse    | James    | Sr.    | 230.2              |
| 964 | Craghead | Jesse    | James    | Jr.    | 230.2              |
| 965 | Craghead | Jesse    |          |        | 230.2,230.2.1      |
| 966 | Craghead | Jessie   | W.       |        | 213                |

|      | A        | B        | C        | D         | E                |
|------|----------|----------|----------|-----------|------------------|
| 967  | Craghead | Jessie   |          |           | 146              |
| 968  | Craghead | Job      |          |           | 4                |
| 969  | Craghead | John     | (Unity)  |           | 36               |
| 970  | Craghead | John     | B.       |           | 45,220           |
| 971  | Craghead | John     | C.       |           | 52,206           |
| 972  | Craghead | John     | Franklin |           | 54               |
| 973  | Craghead | John     | G.       |           | 52               |
| 974  | Craghead | John     | Gabrael  |           | 37               |
| 975  | Craghead | John     | Henry    |           | ,33.1,253        |
| 976  | Craghead | John     | Jr.      |           | 25               |
| 977  | Craghead | John     | M.       |           | 200,228,229      |
| 978  | Craghead | John     | R.       |           | 51,52,139        |
| 979  | Craghead | John     | Robert   |           | 36,253           |
| 980  | Craghead | John     | Robert   | Floyd     | 153              |
| 981  | Craghead | John     | Robert   | Alexander | 114              |
| 982  | Craghead | John     | S.       | H.        | 221.1            |
| 983  | Craghead | John     | Sidney   |           | 58,243           |
| 984  | Craghead | John     | Thomas   |           | 213,214.10       |
| 985  | Craghead | John     | Unity"   | III       | 27               |
| 986  | Craghead | John     | W.       |           | 47               |
| 987  | Craghead | John     | William  |           | 51               |
| 988  | Craghead | John     |          |           | 3,4,5            |
| 989  | Craghead | John     |          |           | 6,7,8            |
| 990  | Craghead | John     |          |           | 10,12,13         |
| 991  | Craghead | John     |          | Sr.       | 11,228           |
| 992  | Craghead | John     |          | Jr.       | 11,13,19         |
| 993  | Craghead | John     |          | Jr.       | 20,25,26         |
| 994  | Craghead | John     |          |           | 14,15,16         |
| 995  | Craghead | John     |          |           | 17,18,19         |
| 996  | Craghead | John     |          |           | 20,21,22         |
| 997  | Craghead | John     |          |           | 23,27,30         |
| 998  | Craghead | John     |          |           | 31,32,39         |
| 999  | Craghead | John     |          |           | 40,41,42         |
| 1000 | Craghead | John     |          |           | 43,44,45         |
| 1001 | Craghead | John     |          |           | 44               |
| 1002 | Craghead | John     |          | Jr.       | 45               |
| 1003 | Craghead | John     |          |           | 46,48,49         |
| 1004 | Craghead | John     |          |           | 51,52,54         |
| 1005 | Craghead | John     |          |           | 140,210,211      |
| 1006 | Craghead | John     |          |           | 217,220,221      |
| 1007 | Craghead | Jonathan | W.       |           | 52               |
| 1008 | Craghead | Jonathan |          |           | 25               |
| 1009 | Craghead | Joseph   | Bruce    |           | 20,26,213,214.2, |
| 1010 | Craghead | Joseph   | D.       |           | 173,253          |
| 1011 | Craghead | Joseph   | David    | Stapleton | 114,159,166      |
| 1012 | Craghead | Joseph   | David    |           | 140              |



|      | A        | B         | C         | D         | E                  |
|------|----------|-----------|-----------|-----------|--------------------|
| 1013 | Craghead | Joseph    | David     | Stapleton | 167,170,171        |
| 1014 | Craghead | Joseph    | David     | Stapelton | 196,173.2,173.3    |
| 1015 | Craghead | Joseph    | Hyrum     |           | 33.1               |
| 1016 | Craghead | Joseph    | R         |           | 252                |
| 1017 | Craghead | Joseph    | Warren    |           | 26,213             |
| 1018 | Craghead | Joseph    |           |           | 4,58               |
| 1019 | Craghead | Josephine |           |           | 52                 |
| 1020 | Craghead | Josephus  | Powell    |           | 54                 |
| 1021 | Craghead | Judy      | (Whitson) |           | 230.2              |
| 1022 | Craghead | Julia     | A.        |           | 54,213,261         |
| 1023 | Craghead | June      |           |           | 152                |
| 1024 | Craghead | Junie     | Earl      |           | 137                |
| 1025 | Craghead | K.        | Stephen   |           | 230.2              |
| 1026 | Craghead | Karen     | Renee     |           | 183.0.1            |
| 1027 | Craghead | Kate      |           |           | 39,228             |
| 1028 | Craghead | Katharine |           |           | 3                  |
| 1029 | Craghead | Katherine | Kay       |           | 183                |
| 1030 | Craghead | Kay       |           |           | 158,230.7,230.8    |
| 1031 | Craghead | Kemp      |           |           | 146                |
| 1032 | Craghead | Kenneth   | Sherwood  |           | 209.4,230.2        |
| 1033 | Craghead | Kim       |           |           | 145.1              |
| 1034 | Craghead | Kippy     |           |           | 158                |
| 1035 | Craghead | Kitty     | Mae       |           | 54                 |
| 1036 | Craghead | L         | Lovena    |           | 251                |
| 1037 | Craghead | L.        | C.        |           | 200                |
| 1038 | Craghead | L.        | Z.        |           | 115,160,209.20     |
| 1039 | Craghead | L.        |           |           | 152                |
| 1040 | Craghead | Lacony    | L         |           | 251                |
| 1041 | Craghead | Larry     |           |           | 142                |
| 1042 | Craghead | Laura     |           |           | 160                |
| 1043 | Craghead | Lementine |           |           | 254                |
| 1044 | Craghead | Lemia     |           |           | 115,209.10         |
| 1045 | Craghead | Lenna     | Maude     |           | 161                |
| 1046 | Craghead | Lenton    | E         |           | 253                |
| 1047 | Craghead | Leonard   | Etlow     |           | 137                |
| 1048 | Craghead | Letitia   | Maye      |           | 191                |
| 1049 | Craghead | Lewis     | C.        |           | 198.1,199,202,253, |
| 1050 | Craghead | Lewis     | Crawford  |           | 64,239,240         |
| 1051 | Craghead | Lewis     | Crawford  |           | 241                |
| 1052 | Craghead | Lewis     | H         |           | 253                |
| 1053 | Craghead | Lewis     |           |           | 57,58,140          |
| 1054 | Craghead | Lewis     |           |           | 200                |
| 1055 | Craghead | Lillian   |           |           | 230.2.1            |
| 1056 | Craghead | Lillie    |           |           | 111.1              |
| 1057 | Craghead | Lillie    | F.        |           | 221.1              |
| 1058 | Craghead | Lilly     | Lipscomb  |           | 213                |

|      | A        | B         | C         | D         | E                    |
|------|----------|-----------|-----------|-----------|----------------------|
| 1059 | Craghead | Linden    | Roy       |           | 253                  |
| 1060 | Craghead | Linia     | Estell    |           | 155                  |
| 1061 | Craghead | Lionea    | E.        |           | 251                  |
| 1062 | Craghead | Lizzie    |           |           | 27,28                |
| 1063 | Craghead | Lonnie    | C.        |           | 146                  |
| 1064 | Craghead | Lorenzo   | Maurice   |           | 137                  |
| 1065 | Craghead | Lorenzo   | Maurice   | Jr.       | 137                  |
| 1066 | Craghead | Lucille   |           |           | 230.7,230.8          |
| 1067 | Craghead | Louisa    | M.        |           | 152,251              |
| 1068 | Craghead | Louisia   |           |           | 227                  |
| 1069 | Craghead | Loulie    |           |           | 28.1,29              |
| 1070 | Craghead | Lucinda   |           |           | 46,43,28.1,27.3,27.4 |
| 1071 | Craghead |           |           |           | 27.5                 |
| 1072 | Craghead | Lucy      | Mary      | Elizabeth | 114,159              |
| 1073 | Craghead | Lucy      | Robinson  |           | 12,13,38             |
| 1074 | Craghead | Lucy      | Robinson  |           | 217                  |
| 1075 | Craghead | Lucy      |           |           | 26.1,45,213          |
| 1076 | Craghead | Luella    |           |           | 27,28,208            |
| 1077 | Craghead | Luena     | G.        |           | 152                  |
| 1078 | Craghead | Lura      | Peters    |           | 213                  |
| 1079 | Craghead | M.        | A.        | Z.        | 115,209.10           |
| 1080 | Craghead | Mac       |           |           | 220                  |
| 1081 | Craghead | Mae       | F.        |           | 213                  |
| 1082 | Craghead | Marcellus | Fordinand |           | 54                   |
| 1083 | Craghead | Marerra   | C.        |           | 220                  |
| 1084 | Craghead | Margaret  | S.        |           | 52                   |
| 1085 | Craghead | Margaret  |           |           | 5,6,8                |
| 1086 | Craghead | Marian    | I.        |           | 55                   |
| 1087 | Craghead | Marie     |           |           | 208                  |
| 1088 | Craghead | Marion    | Theodore  | Huodon    | 37                   |
| 1089 | Craghead | Mark      | A.        |           | 51                   |
| 1090 | Craghead | Mark      |           |           | 50                   |
| 1091 | Craghead | Martha    | A.        |           | 254                  |
| 1092 | Craghead | Martha    | Christine |           | 213                  |
| 1093 | Craghead | Martha    | E.        |           | 57,140,254           |
| 1094 | Craghead | Martha    | Ellen     |           | 179                  |
| 1095 | Craghead | Martha    | Emmaline  |           | 64,75,76             |
| 1096 | Craghead | Martha    | Emmaline  |           | 77                   |
| 1097 | Craghead | Martha    | M.        |           | 254                  |
| 1098 | Craghead | Martha    | Sarah     |           | 54                   |
| 1099 | Craghead | Martha    |           |           | 39,44,33.1           |
| 1100 | Craghead | Mary      | A.        |           | 221.1                |
| 1101 | Craghead | Mary      | Agee      |           | 57                   |
| 1102 | Craghead | Mary      | Ann       |           | 33.1                 |
| 1103 | Craghead | Mary      | Anne      |           | 91                   |
| 1104 | Craghead | Mary      | E.        |           | 90,198.1,254         |

|      | A        | B        | C          | D         | E             |
|------|----------|----------|------------|-----------|---------------|
| 1105 | Craghead | Mary     | E.         |           | 200,202       |
| 1106 | Craghead | Mary     | E. "Polly" |           | 57            |
| 1107 | Craghead | Mary     | F.         |           | 52,239,240    |
| 1108 | Craghead | Mary     | F.         |           | 241           |
| 1109 | Craghead | Mary     | F.         | Robertson | 213           |
| 1110 | Craghead | Mary     | Frances    |           | 27            |
| 1111 | Craghead | Mary     | J.         | Rudock    | 68,70,72      |
| 1112 | Craghead | Mary     | Jane       |           | 65            |
| 1113 | Craghead | Mary     | Polly"     |           | 5,8           |
| 1114 | Craghead | Mary     | Ray        |           | 213           |
| 1115 | Craghead | Mary     | Shupe      |           | 208           |
| 1116 | Craghead | Mary     | W.         |           | 53            |
| 1117 | Craghead | Mary     |            |           | 4,6,19        |
| 1118 | Craghead | Mary     |            |           | 21,24,25      |
| 1119 | Craghead | Mary     |            |           | 39,40,41      |
| 1120 | Craghead | Mary     |            |           | 42,43,44      |
| 1121 | Craghead | Mary     |            |           | 46,58,139     |
| 1122 | Craghead | Mary     |            |           | 140,210,213   |
| 1123 | Craghead | Mary     |            |           | 217,221       |
| 1124 | Craghead | Matilda  | Ellen      | Whitlock  | 170,171       |
| 1125 | Craghead | Maude    |            |           | 140,146,251   |
| 1126 | Craghead | Maurice  |            |           | 140           |
| 1127 | Craghead | Maxine   | Kay        | (Periman) | 189,183.30    |
| 1128 | Craghead | Maxine   |            |           | 189,183.10    |
| 1129 | Craghead | Maye     |            |           | 172,173.1,251 |
| 1130 | Craghead | Melissia |            |           | 142           |
| 1131 | Craghead | Merle    | Epperly    |           | 190.1         |
| 1132 | Craghead | Michael  |            |           | 230.6         |
| 1133 | Craghead | Michael  | E.         |           | 261           |
| 1134 | Craghead | Mildred  |            |           | 214.1         |
| 1135 | Craghead | Mildred  | A.         |           | 54,229        |
| 1136 | Craghead | Mildred  | Mae        |           | 143           |
| 1137 | Craghead | Mildred  |            |           | 43            |
| 1138 | Craghead | Milly    |            |           | 228           |
| 1139 | Craghead | Minnie   | A          |           | 251           |
| 1140 | Craghead | Minnie   |            |           | 66            |
| 1141 | Craghead | Molly    |            |           | 13            |
| 1142 | Craghead | Mona     | Sue        |           | 142,143       |
| 1143 | Craghead | Monica   | Ann        |           | 145           |
| 1144 | Craghead | Nancy    | Adaline    |           | 33.1          |
| 1145 | Craghead | Nancy    | C.         |           | 52            |
| 1146 | Craghead | Nancy    | F.         |           | 52            |
| 1147 | Craghead | Nancy    | Feminetta  |           | 38            |
| 1148 | Craghead | Nancy    | Ida        |           | 38            |
| 1149 | Craghead | Nancy    | J.         |           | 52,251        |
| 1150 | Craghead | Nancy    | Jane       | Feminine  | 37            |

|      | A        | B          | C        | D | E                     |
|------|----------|------------|----------|---|-----------------------|
| 1151 | Craghead | Nancy      | P.       |   | 52                    |
| 1152 | Craghead | Nancy      | Powell   |   | 25                    |
| 1153 | Craghead | Nancy      |          |   | 5,13,19               |
| 1154 | Craghead | Nancy      |          |   | 24,25,26              |
| 1155 | Craghead | Nancy      |          |   | 30,36,45              |
| 1156 | Craghead | Nancy      |          |   | 51,52,213             |
| 1157 | Craghead | Nancy      |          |   | 217                   |
| 1158 | Craghead | Nanny      |          |   | 254                   |
| 1159 | Craghead | Nathaniel  | Ray      |   | 230.7,230.8           |
| 1160 | Craghead | Nealie     |          |   | 27,28                 |
| 1161 | Craghead | Nealy      |          |   | 213                   |
| 1162 | Craghead | Nelson     | G.       |   | 221.1                 |
| 1163 | Craghead | Nelson     | S.       |   | 213,247,230.7,230.8,  |
| 1164 | Craghead | Nettie     | Ann      |   | 114,140,162           |
| 1165 | Craghead | Nicholas   |          |   | 52,145,145.10         |
| 1166 | Craghead | Nora       |          |   | 27,28                 |
| 1167 | Craghead | Odell      |          |   | 114,140,163           |
| 1168 | Craghead | Ollie      | D.       |   | 174                   |
| 1169 | Craghead | Ollie      |          |   | 172,173.1,251         |
| 1170 | Craghead | Opal       |          |   | 230.2.1               |
| 1171 | Craghead | Opie       | Otis     |   | 141                   |
| 1172 | Craghead | Otis       | Opie     |   | 144                   |
| 1173 | Craghead | Owen       |          |   | 28,221.1,230.7,230.8, |
| 1174 | Craghead | P          | E        |   | 252                   |
| 1175 | Craghead | P.         | M.       |   | 220                   |
| 1176 | Craghead | Pam        |          |   | 161                   |
| 1177 | Craghead | Patricia   |          |   | 230.7,230.8           |
| 1178 | Craghead | Patrick    | H.       |   | 51                    |
| 1179 | Craghead | Patrick    |          |   | 5                     |
| 1180 | Craghead | Paul       | D.       |   | 183,188,189,250.3,    |
| 1181 | Craghead | Paul       | D.       |   | 196,183.1,183.3       |
| 1182 | Craghead | Paul       | M.       |   | 141,145,145.10        |
| 1183 | Craghead | Paul       |          |   | 189                   |
| 1184 | Craghead | Pearl      | Gay      |   | 141                   |
| 1185 | Craghead | Pearly     | Gay      |   | 144                   |
| 1186 | Craghead | Peggy      |          |   | 158                   |
| 1187 | Craghead | Penelope   | Lynn     |   | 179                   |
| 1188 | Craghead | Pete       |          |   | 230.7,230.8           |
| 1189 | Craghead | Peter      | Jackson  |   | 37                    |
| 1190 | Craghead | Peter      |          |   | 5,8,10                |
| 1191 | Craghead | Peter      |          |   | 11,39,40              |
| 1192 | Craghead | Peter      |          |   | 39,40,41              |
| 1193 | Craghead | Peter      |          |   | 42,210,228            |
| 1194 | Craghead | Pocahontas |          |   | 28.1,28.2,28.3        |
| 1195 | Craghead | Polley     | E. Mandy |   | 64                    |
| 1196 | Craghead | Polly      |          |   | 42,60,221,33.1,       |

|      | A        | B        | C        | D       | E              |
|------|----------|----------|----------|---------|----------------|
| 1197 | Craghead | Quincey  | Hershel  |         | 141,144        |
| 1198 | Craghead | R.       | W.       |         | 211,213,214.10 |
| 1199 | Craghead | Rachel   |          |         | 5,6            |
| 1200 | Craghead | Ragan    |          |         | 230.2          |
| 1201 | Craghead | Randolph | E.       |         | 206            |
| 1202 | Craghead | Ray      | N.       |         | 247            |
| 1203 | Craghead | Rebecca  |          |         | 4,230.7,230.8  |
| 1204 | Craghead | Rice     |          |         | 230.2.1        |
| 1205 | Craghead | Robert   | A.       |         | 46,200         |
| 1206 | Craghead | Robert   | Alfred   |         | 20,26          |
| 1207 | Craghead | Robert   | D.       |         | 52             |
| 1208 | Craghead | Robert   | Emmett   |         | 27,261         |
| 1209 | Craghead | Robert   | Eugene   |         | 261            |
| 1210 | Craghead | Robert   | Jr.      |         | 25             |
| 1211 | Craghead | Robert   | Lee      |         | 91.1,142,143   |
| 1212 | Craghead | Robert   | Leslie   |         | 253            |
| 1213 | Craghead | Robert   | M.       |         | 13,19,36       |
| 1214 | Craghead | Robert   | M.       |         | 49,51,217      |
| 1215 | Craghead | Robert   | Maxey    |         | 25             |
| 1216 | Craghead | Robert   | P.       |         | 52,221         |
| 1217 | Craghead | Robert   | W.       |         | 213            |
| 1218 | Craghead | Robert   |          |         | 3,4,5          |
| 1219 | Craghead | Robert   |          |         | 7,11,12        |
| 1220 | Craghead | Robert   |          |         | 13,23,26       |
| 1221 | Craghead | Robert   |          |         | 30,44,45       |
| 1222 | Craghead | Robert   |          |         | 46,48,126      |
| 1223 | Craghead | Robert   |          |         | 217,220,221    |
| 1224 | Craghead | Robert   |          |         | 228,229        |
| 1225 | Craghead | Robert   | William  |         | 26             |
| 1226 | Craghead | Robin    |          |         | 142            |
| 1227 | Craghead | Roger    | Dale     |         | 142            |
| 1228 | Craghead | Rose     | Wills    |         | 213            |
| 1229 | Craghead | Rowena   | L        |         | 251            |
| 1230 | Craghead | Ruth     | Angeline |         | 28.1,28.2      |
| 1231 | Craghead | Ruth     | Virginia |         | 162,251        |
| 1232 | Craghead | S.       | E.       |         | 173            |
| 1233 | Craghead | Sallie   | B.       |         | 213            |
| 1234 | Craghead | Sallie   | Susan    | Lucy    | 26             |
| 1235 | Craghead | Sallie   | V.       | Bernard | 211            |
| 1236 | Craghead | Sallie   | V.       |         | 220            |
| 1237 | Craghead | Sally    | Ann      |         | 160            |
| 1238 | Craghead | Sally    | Powell   |         | 211            |
| 1239 | Craghead | Sally    |          |         | 26,30,228      |
| 1240 | Craghead | Samuel   | A.       |         | 54             |
| 1241 | Craghead | Samuel   | E        |         | 252            |
| 1242 | Craghead | Sandy    |          |         | 228            |

|      | A        | B        | C         | D      | E                 |
|------|----------|----------|-----------|--------|-------------------|
| 1243 | Craghead | Sank     |           |        | 213               |
| 1244 | Craghead | Sarah    | Ann       |        | 242,243,244       |
| 1245 | Craghead | Sarah    | Conner    |        | 128               |
| 1246 | Craghead | Sarah    | E.        |        | 52,123,125,198.1, |
| 1247 | Craghead | Sarah    | E.        |        | 200,201,213       |
| 1248 | Craghead | Sarah    | E.        |        | 228,229,209.10    |
| 1249 | Craghead | Sarah    | Elizabeth | Conner | 74,124,126        |
| 1250 | Craghead | Sarah    | Elizabeth | Conner | 115,116           |
| 1251 | Craghead | Sarah    | Elizabeth |        | 117               |
| 1252 | Craghead | Sarah    | F.        |        | 46                |
| 1253 | Craghead | Sarah    | Frances   |        | 26                |
| 1254 | Craghead | Sarah    | Grant     |        | 110,111,112       |
| 1255 | Craghead | Sarah    | H.        |        | 52,55             |
| 1256 | Craghead | Sarah    | Holland   |        | 37                |
| 1257 | Craghead | Sarah    | I.        |        | 52,140,254        |
| 1258 | Craghead | Sarah    | J         |        | 79                |
| 1259 | Craghead | Sarah    | J.        |        | 27,51,57          |
| 1260 | Craghead | Sarah    | Jane      |        | 64,78             |
| 1261 | Craghead | Sarah    | P.        |        | 25,213            |
| 1262 | Craghead | Sarah    | Tolbert   |        | 153,154,155       |
| 1263 | Craghead | Sarah    | Tolbert   |        | 156,157,158       |
| 1264 | Craghead | Sarah    |           |        | 36,39,43          |
| 1265 | Craghead | Sarah    |           |        | 58,33.1,152       |
| 1266 | Craghead | Sheila   |           |        | 142               |
| 1267 | Craghead | Shelton  |           |        | 39,210            |
| 1268 | Craghead | Sherman  |           |        | 230.2.1           |
| 1269 | Craghead | Sherrell |           |        | 142               |
| 1270 | Craghead | Shirley  |           |        | 161,191.10        |
| 1271 | Craghead | Silva    |           |        | 220               |
| 1272 | Craghead | Solomon  | T.        |        | 52                |
| 1273 | Craghead | Solomon  |           |        | 25                |
| 1274 | Craghead | Spencer  | J.        |        | 54                |
| 1275 | Craghead | Stape    |           |        | 167,168,168       |
| 1276 | Craghead | Stape    |           |        | 172,173,174       |
| 1277 | Craghead | Stape    |           |        | 175,176,178       |
| 1278 | Craghead | Stape    |           |        | 179,180,181       |
| 1279 | Craghead | Stape    |           |        | 182,183,185       |
| 1280 | Craghead | Stape    |           |        | 186,187,189       |
| 1281 | Craghead | Stape    |           |        | 190,191,192       |
| 1282 | Craghead | Stape    |           |        | 193,194,197       |
| 1283 | Craghead | Stephen  |           |        | 11,25,52          |
| 1284 | Craghead | Stephen  |           |        | 54                |
| 1285 | Craghead | Stone    |           |        | 230.2             |
| 1286 | Craghead | Suckey   |           |        | 44                |
| 1287 | Craghead | Susan    | B.        |        | 52,55             |
| 1288 | Craghead | Susan    |           |        | 79                |

|      | A        | B         | C        | D    | E                    |
|------|----------|-----------|----------|------|----------------------|
| 1289 | Craghead | Susanna   |          |      | 45                   |
| 1290 | Craghead | Susannah  | Maxey    |      | 57,58,64             |
| 1291 | Craghead | Susannah  | Maxey    |      | 65,67,68             |
| 1292 | Craghead | Susannah  | Maxey    |      | 70,72,73             |
| 1293 | Craghead | Susannah  | Maxey    |      | 74,75,76             |
| 1294 | Craghead | Susannah  | Maxey    |      | 77,78,80             |
| 1295 | Craghead | Susannah  | Maxey    |      | 81,83,86             |
| 1296 | Craghead | Susannah  | Maxey    |      | 87,89,90             |
| 1297 | Craghead | Susannah  | Maxey    |      | 91,92,93             |
| 1298 | Craghead | Susannah  | Maxey    |      | 94,95,96             |
| 1299 | Craghead | Susannah  | Maxey    |      | 97,109,66            |
| 1300 | Craghead | Susannah  | Maxey    |      | 88,114               |
| 1301 | Craghead | Susannah  |          |      | 13,19,23             |
| 1302 | Craghead | Susannah  |          |      | 51,56,61             |
| 1303 | Craghead | Susannah  |          |      | 217                  |
| 1304 | Craghead | T.        | L.       |      | 47                   |
| 1305 | Craghead | Tannie    | C.       |      | 190,190.10           |
| 1306 | Craghead | Tannie    |          |      | 172,173.10           |
| 1307 | Craghead | Ted       |          |      | 222                  |
| 1308 | Craghead | Thelma    |          |      | 145.1                |
| 1309 | Craghead | Theodosia | (Docia)  |      | 27                   |
| 1310 | Craghead | Thomas    | Austin   |      | 38                   |
| 1311 | Craghead | Thomas    | B.       |      | 5,213                |
| 1312 | Craghead | Thomas    | J.       |      | 213,214.10           |
| 1313 | Craghead | Thomas    | Jesse    |      | 26                   |
| 1314 | Craghead | Thomas    | L.       |      | 31,46                |
| 1315 | Craghead | Thomas    | Ladway   |      | 33.1                 |
| 1316 | Craghead | Thomas    | Lodowick |      | 27,29,27.1,28.1,28.4 |
| 1317 | Craghead |           |          |      | 27.3,27.4,27.5       |
| 1318 | Craghead | Thomas    | Theodore |      | 160,161              |
| 1319 | Craghead | Thomas    | W.       |      | 47,228,229           |
| 1320 | Craghead | Thomas    |          | Rev. | 3,4                  |
| 1321 | Craghead | Thomas    |          |      | 5,6,8,253,           |
| 1322 | Craghead | Thomas    |          |      | 27,43,114            |
| 1323 | Craghead | Thomas    |          |      | 152,160              |
| 1324 | Craghead | Timothy   |          |      | 10,12,13             |
| 1325 | Craghead | Timothy   |          |      | 19,20,33             |
| 1326 | Craghead | Timothy   |          |      | 34,35,42             |
| 1327 | Craghead | Timothy   |          |      | 44,57,60             |
| 1328 | Craghead | Timothy   |          |      | 140,217,220          |
| 1329 | Craghead | Timothy   |          |      | 221                  |
| 1330 | Craghead | Todd      |          |      | 145.1                |
| 1331 | Craghead | Townsend  | C.       |      | 200                  |
| 1332 | Craghead | Townsend  |          |      | 20,30,31             |
| 1333 | Craghead | Townsend  |          |      | 42,43,45             |
| 1334 | Craghead | Townsend  |          |      | ,211,228             |



|      | A        | B        | C         | D            | E                 |
|------|----------|----------|-----------|--------------|-------------------|
| 1335 | Craghead | Townsend |           |              | 220               |
| 1336 | Craghead | Traci    |           |              | 145               |
| 1337 | Craghead | Twyla    | Vada      |              | 139               |
| 1338 | Craghead | Unknown  |           |              | 160,211,220       |
| 1339 | Craghead | Vennie   |           |              | 140,156           |
| 1340 | Craghead | Virginia | Catherine |              | 54                |
| 1341 | Craghead | Virginia | E.        |              | 58                |
| 1342 | Craghead | Virginia |           |              | 26,213,242,221.1, |
| 1343 | Craghead | W.       | B.        | Mrs.         | 2,51              |
| 1344 | Craghead | Walter   | M.        |              | 213               |
| 1345 | Craghead | Walter   | W.        |              | 221.1             |
| 1346 | Craghead | Warren   | Humphrey  |              | 37                |
| 1347 | Craghead | Welford  |           |              | 230.2.1           |
| 1348 | Craghead | Wilda    |           |              | 139               |
| 1349 | Craghead | Will     |           | Constable    | 83                |
| 1350 | Craghead | William  | Arthur    | Breckenridge | 37                |
| 1351 | Craghead | William  | Berry     |              | 27                |
| 1352 | Craghead | William  | C.        |              | 137,138,139       |
| 1353 | Craghead | William  | C.        |              | 140,141,142       |
| 1354 | Craghead | William  | C.        |              | 143,144,145       |
| 1355 | Craghead | William  | C.        |              | 146,213           |
| 1356 | Craghead | William  | Costly    |              | 114,137           |
| 1357 | Craghead | William  | D         |              | 251               |
| 1358 | Craghead | William  | Donnie    |              | 160               |
| 1359 | Craghead | William  | E.        |              | 206,213           |
| 1360 | Craghead | William  | Edward    |              | 27,28             |
| 1361 | Craghead | William  | F.        |              | 247               |
| 1362 | Craghead | William  | G.        |              | 52                |
| 1363 | Craghead | William  | Haden     |              | 65,66             |
| 1364 | Craghead | William  | Henry     |              | 33.1              |
| 1365 | Craghead | William  | I.        |              | 140               |
| 1366 | Craghead | William  | L.        |              | 208,221.10        |
| 1367 | Craghead | William  | Levi      |              | 58,91,238         |
| 1368 | Craghead | William  | Levi      |              | 239               |
| 1369 | Craghead | William  | T.        |              | 57,64,198.1       |
| 1370 | Craghead | William  | T.        |              | 199,200,203       |
| 1371 | Craghead | William  | T.        |              | 213               |
| 1372 | Craghead | William  | Thomas    |              | ,37,54            |
| 1373 | Craghead | William  | Thomas    |              | 57,61,66          |
| 1374 | Craghead | William  | Thomas    |              | 67,68,72          |
| 1375 | Craghead | William  | Thomas    |              | 73,74,75          |
| 1376 | Craghead | William  | Thomas    |              | 76,77,78          |
| 1377 | Craghead | William  | Thomas    |              | 80,81,82          |
| 1378 | Craghead | William  | Thomas    |              | 83,86,87          |
| 1379 | Craghead | William  | Thomas    |              | 89,90,91          |
| 1380 | Craghead | William  | Thomas    |              | 92,93,94          |

|      | A         | B       | C       | D         | E               |
|------|-----------|---------|---------|-----------|-----------------|
| 1381 | Craghead  | William | Thomas  |           | 95,96,97        |
| 1382 | Craghead  | William | Thomas  |           | 109,110,111     |
| 1383 | Craghead  | William | Thomas  |           | 112             |
| 1384 | Craghead  | William | Timothy |           | 65,68,70        |
| 1385 | Craghead  | William | Timothy |           | 72.2,73         |
| 1386 | Craghead  | William |         |           | 242,243,244     |
| 1387 | Craghead  | William |         |           | 4,7,8           |
| 1388 | Craghead  | William |         |           | 11,12,13        |
| 1389 | Craghead  | William |         |           | 19,25,26        |
| 1390 | Craghead  | William |         |           | 33,42,43        |
| 1391 | Craghead  | William |         |           | 44,45,46        |
| 1392 | Craghead  | William |         |           | 52,56,58        |
| 1393 | Craghead  | William |         |           | 59,60,64        |
| 1394 | Craghead  | William |         |           | 65,79,114       |
| 1395 | Craghead  | William |         |           | 140,161,214     |
| 1396 | Craghead  | William |         |           | 217,220,221     |
| 1397 | Craghead  | William |         |           | 222             |
| 1398 | Craghead  | William | F.      |           | 230.7,230.8     |
| 1399 | Craghead  | William | Henry   |           | 38              |
| 1400 | Craghead  | William | Thomas  |           | 88              |
| 1401 | Craghead  | Willie  | Clayton |           | 26              |
| 1402 | Craghead  | Willie  | E.      |           | 213,214.10      |
| 1403 | Craghead  | Willie  | N.      |           | 213             |
| 1404 | Craghead  | Willie  |         |           | 211,220         |
| 1405 | Craghead  | Zella   |         |           | 58              |
| 1406 | Craghead  | Zilphia | Frances | Ann       | 64,254,109      |
| 1407 | Craig     | Ernest  | Rodney  |           | 209.5           |
| 1408 | Craig     | Harold  |         |           | 209.5           |
| 1409 | Craig     | Howard  | Danny   |           | 209.5           |
| 1410 | Craig     | Sadie   |         |           | 209.5           |
| 1411 | Craig     | Vernon  | O.      | Jr.       | 209.5           |
| 1412 | Craig     | Vernon  |         |           | 209.5           |
| 1413 | Craighead | A.      | T.      |           | 226             |
| 1414 | Craighead | Achie   | M.      |           | 72,72.0.0.1     |
| 1415 | Craighead | Adam    | Vaughn  |           | 97.0.0.1        |
| 1416 | Craighead | Adeline | E.      |           | 100             |
| 1417 | Craighead | Adeline |         |           | 230             |
| 1418 | Craighead | Alda    | A.      |           | 86.0.1,86.0.3   |
| 1419 | Craighead | Alice   |         |           | 110             |
| 1420 | Craighead | Allie   | B.      |           | 211             |
| 1421 | Craighead | Alma    | Gay     |           | 209.3,96.3      |
| 1422 | Craighead | Alvin   | Bennett |           | 93              |
| 1423 | Craighead | Alyssia |         |           | 91.1,91.2       |
| 1424 | Craighead | Amanda  | T.      | Kissinger | 72,72.0.0.1     |
| 1425 | Craighead | Amber   |         |           | 111.3,112,112.3 |
| 1426 | Craighead | Amos    |         |           | 98,101,253      |

|      | A         | B        | C        | D      | E                      |
|------|-----------|----------|----------|--------|------------------------|
| 1427 | Craighead | Amy      | Sadonna  |        | 93                     |
| 1428 | Craighead | Amy      |          |        | ,86.1,86.0.1           |
| 1429 | Craighead | Andrew   | Jack     |        | 72.2                   |
| 1430 | Craighead | Angela   | Dawn     |        | 86,86.0.0.0,86.0.0.1.2 |
| 1431 | Craighead | Angela   | Renee    |        | 254                    |
| 1432 | Craighead | Angela   |          |        | ,72.1,262              |
| 1433 | Craighead | Anissa   | Lynn     |        | 73                     |
| 1434 | Craighead | Anita    |          |        | 96,96.1                |
| 1435 | Craighead | Ann      | Eliza    |        | 80                     |
| 1436 | Craighead | Ann      | L.       |        | 92                     |
| 1437 | Craighead | Anna     |          |        | 66.3                   |
| 1438 | Craighead | Anne     |          |        | 257                    |
| 1439 | Craighead | Annette  |          |        | 66,66.2,66.3           |
| 1440 | Craighead | Annette  | Lorraine |        | 73                     |
| 1441 | Craighead | Annie    |          |        | 102                    |
| 1442 | Craighead | Anthony  | Wayne    |        | 91.1,91.2              |
| 1443 | Craighead | Arabelle | B.       |        | 87                     |
| 1444 | Craighead | Archie   | M.       |        | 72                     |
| 1445 | Craighead | Ardella  | Gay Gae) |        | 97, 97.0.1,254         |
| 1446 | Craighead | Arnold   | Johnson  |        | 221.2,208,85.1,85.2,   |
| 1447 | Craighead | Arville  | Jackson  |        | 66.1,66.2              |
| 1448 | Craighead | Audrey   | E.       |        | 95                     |
| 1449 | Craighead | Augusta  | Maine    |        | 96                     |
| 1450 | Craighead | Avery    |          |        | 66.2,66.3              |
| 1451 | Craighead | B.       | V.       |        | 226                    |
| 1452 | Craighead | Baby     | Boy      |        | 94                     |
| 1453 | Craighead | Barbara  | Ann      | Leslie | 250,250.0.1            |
| 1454 | Craighead | Barbara  | K.       |        | 209.3,92               |
| 1455 | Craighead | Barbara  | Long     |        | 209.3,92,230.12        |
| 1456 | Craighead | Barbara  |          |        | 110,97.1               |
| 1457 | Craighead | Beatrice | K.       |        | 111,209                |
| 1458 | Craighead | Beck     | C.       |        | 229,209.3,209.4        |
| 1459 | Craighead | Becky    |          |        | 111.3,112,112.3        |
| 1460 | Craighead | Benjamin | Elliot   |        | 112                    |
| 1461 | Craighead | Bernard  | Wilson   |        | 72.1,72.0.5            |
| 1462 | Craighead | Bert     |          |        | 96                     |
| 1463 | Craighead | Bertha   | Perdue   |        | 93.1,207               |
| 1464 | Craighead | Bertha   |          |        | 72.2                   |
| 1465 | Craighead | Bessie   | Vest     |        | 69                     |
| 1466 | Craighead | Bessie   |          |        | 61                     |
| 1467 | Craighead | Beth     |          |        | 257                    |
| 1468 | Craighead | Betsy    | Lucinda  |        | 215                    |
| 1469 | Craighead | Betsy    | Robinson |        | 215                    |
| 1470 | Craighead | Betty    |          |        | 230.12                 |
| 1471 | Craighead | Betty    |          |        | 111.2                  |
| 1472 | Craighead | Betty    | G.       |        | 211                    |

|      | A         | B         | C       | D | E                       |
|------|-----------|-----------|---------|---|-------------------------|
| 1473 | Craighead | Betty     | J.      |   | 91.0.0,91.0.7           |
| 1474 | Craighead | Betty     | Jane    |   | 211                     |
| 1475 | Craighead | Betty     | Jean    |   | 254,72.1,72.0.3,72.1.1, |
| 1476 | Craighead | Bill      |         |   | 71,94                   |
| 1477 | Craighead | Billie    | H.      |   | ,221.2                  |
| 1478 | Craighead | Billy     |         |   | 91.1,91.2               |
| 1479 | Craighead | Billy     | Howard  |   | 97,206                  |
| 1480 | Craighead | Billy     | J.      |   | 209.3                   |
| 1481 | Craighead | Bivvie    | Eleanor |   | 94,94.0.1.1             |
| 1482 | Craighead | Blake     | Webb    |   | 94.1,94.2               |
| 1483 | Craighead | Blanche   |         |   | 67.0.1                  |
| 1484 | Craighead | Bobby     |         |   | 96.1,97                 |
| 1485 | Craighead | Boyd      | V.      |   | 226                     |
| 1486 | Craighead | Bradley   |         |   | 70,71.1                 |
| 1487 | Craighead | Brandon   |         |   | 86,86.0.0.1.2           |
| 1488 | Craighead | Brenda    |         |   | 262                     |
| 1489 | Craighead | Brenda    | G.      |   | 209.3                   |
| 1490 | Craighead | Brenda    | J.      |   | 254                     |
| 1491 | Craighead | Brenda    | Jean    |   | 95                      |
| 1492 | Craighead | Brenda    | Lynn    |   | 73                      |
| 1493 | Craighead | Brent     |         |   | 86.1,86.0.1             |
| 1494 | Craighead | Brian     |         |   | 94.2,94.1,94.1.1        |
| 1495 | Craighead | Brian     | Alan    |   | 97.0.0.1                |
| 1496 | Craighead | Brianna   |         |   | 94.2                    |
| 1497 | Craighead | Britlie   | A.      |   | 92                      |
| 1498 | Craighead | Brooke    |         |   | 95.0.2                  |
| 1499 | Craighead | C.        | C.      |   | 230                     |
| 1500 | Craighead | C.        | E.      |   | 226                     |
| 1501 | Craighead | C.        | O.      |   | 204,229,98,252,         |
| 1502 | Craighead | C.        | P.      |   | 227                     |
| 1503 | Craighead | Callie    |         |   | 87                      |
| 1504 | Craighead | Calvin    | C.      |   | 110,111                 |
| 1505 | Craighead | Cammie    | Pearl   |   | 111                     |
| 1506 | Craighead | Cari      |         |   | 69,71,71.1              |
| 1507 | Craighead | Carin     | Bratton |   |                         |
| 1508 | Craighead | Carl      | L.      |   | 110,111                 |
| 1509 | Craighead | Carl      |         |   | 70,71.1                 |
| 1510 | Craighead | Carless   |         |   | 961,97                  |
| 1511 | Craighead | Carlton   |         |   | 91.0.0                  |
| 1512 | Craighead | Carmen    |         |   | 227,86.2                |
| 1513 | Craighead | Carol     | Gaye    |   | 86.0.1,86.0.4           |
| 1514 | Craighead | Carol     |         |   | 86.0.1,95               |
| 1515 | Craighead | Carolyn   |         |   | 111,94,93.3             |
| 1516 | Craighead | Catherine | T.      |   | 94.2                    |
| 1517 | Craighead | Cecil     |         |   | 252,95.0.2              |
| 1518 | Craighead | Charity   | J.      |   | 206                     |

|      | A         | B           | C           | D       | E                       |
|------|-----------|-------------|-------------|---------|-------------------------|
| 1519 | Craighead | Charles     | A.          |         | 221.2,94                |
| 1520 | Craighead | Charles     | Amos        |         | 94,100,104              |
| 1521 | Craighead | Charles     | Amos        |         | 105,106                 |
| 1522 | Craighead | Charles     | E.          |         | 92,229,221.10           |
| 1523 | Craighead | Charles     | E.          | Jr.     | 229                     |
| 1524 | Craighead | Charles     | H.          |         | 204                     |
| 1525 | Craighead | Charles     | Lawrence    |         | 73                      |
| 1526 | Craighead | Charles     | O.          |         | 208                     |
| 1527 | Craighead | Charles     | Otey        |         | 71,72,80,76,71.1        |
| 1528 | Craighead | Charles     | Otey        |         | 81,82,83                |
| 1529 | Craighead | Charles     | Otey        |         | 86,87,89                |
| 1530 | Craighead | Charles     | Oty         |         | 208                     |
| 1531 | Craighead | Charles     | W.          |         | 93.0.2,93.0.3           |
| 1532 | Craighead | Charles     |             |         | 253,72.2,259            |
| 1533 | Craighead | Charlie     | C.          |         | 221.1                   |
| 1534 | Craighead | Charlie     | E.          |         | 207                     |
| 1535 | Craighead | Charlie     |             |         | 106                     |
| 1536 | Craighead | Cheryl      | Diane       |         | 73                      |
| 1537 | Craighead | Chris       |             |         | 86.1,262                |
| 1538 | Craighead | Christopher |             |         | 86.0.1                  |
| 1539 | Craighead | Cindy       |             |         | 95.0.1,95.0.0.1         |
| 1540 | Craighead | Clara       | W. B.       |         | 67.0.1                  |
| 1541 | Craighead | Clara       |             |         | 96,251,254              |
| 1542 | Craighead | Clarence    | L.          |         | 208                     |
| 1543 | Craighead | Clarence    | Leland      |         | 92                      |
| 1544 | Craighead | Claudine    | F.          | (Stump) | 254,94.0.1,94.0.2,93.5, |
| 1545 | Craighead | Cletis      | L.          |         | 111                     |
| 1546 | Craighead | Clifton     | J. D.       |         | 221.2                   |
| 1547 | Craighead | Clifton     | John        |         | 112.0.1                 |
| 1548 | Craighead | Clinton     | Coy         |         | 94,104,221.1,94.0.1.1,  |
| 1549 | Craighead | Clyde       | F. (Foster) |         | 209.4,209.4.1           |
| 1550 | Craighead | Cora        |             |         | 86.1.1                  |
| 1551 | Craighead | Cory        | Dwayne      |         | 91.0.0,91.0.7           |
| 1552 | Craighead | Crawford    | Oster       |         | 93,227                  |
| 1553 | Craighead | Curtis      | L.          |         | 111                     |
| 1554 | Craighead | Curtis      |             |         | 86.1,230,262,93.4,      |
| 1555 | Craighead | D.          | A.          |         | 66                      |
| 1556 | Craighead | Dale        | Morgan      |         | 93.6                    |
| 1557 | Craighead | Dallas      | Landon      |         | 96,96.1,96.0.2          |
| 1558 | Craighead | Dalton      | Beecher     |         | 86.0.1,86.1             |
| 1559 | Craighead | Dannie      | L.          |         | 214                     |
| 1560 | Craighead | Darlene     | Elizabeth   |         | 254                     |
| 1561 | Craighead | Darlene     | ( Jones)    |         | 96.0.2                  |
| 1562 | Craighead | Darrell     | Keith       |         | 95.1,252                |
| 1563 | Craighead | Darrell     | Roy         |         | 85.1                    |
| 1564 | Craighead | Darrell     |             |         | 85.1.0                  |

|      | A         | B          | C         | D      | E                          |
|------|-----------|------------|-----------|--------|----------------------------|
| 1565 | Craighead | David      |           |        | 230.9,86.0.0.1.2           |
| 1566 | Craighead | David      | E.        |        | 209.3                      |
| 1567 | Craighead | David      | Eutaw     |        | 97.1,97.1.0                |
| 1568 | Craighead | David      | J.        |        | 253                        |
| 1569 | Craighead | David      | Maynard   |        | 86,86.0.0.0                |
| 1570 | Craighead | David      | Oris      |        | 97,96.1                    |
| 1571 | Craighead | David      |           |        | 1                          |
| 1572 | Craighead | Debbie     |           |        | 257                        |
| 1573 | Craighead | Deborah    | Lynn      |        | 95.0.1                     |
| 1574 | Craighead | Deborah    | Lynn      |        | 96.1,97                    |
| 1575 | Craighead | Delbert    | L.        |        | 209.3,96.3                 |
| 1576 | Craighead | Delbert    | Lewis     |        | 97                         |
| 1577 | Craighead | Dennis     | Lee       |        | 96,96.1,96.2               |
| 1578 | Craighead | Dennis     | Milton    |        | 93                         |
| 1579 | Craighead | Dewey      | Everett   |        | 97,221.2,96.1,253,97.0.0.1 |
| 1580 | Craighead | Dianne     | Gene      |        | 110                        |
| 1581 | Craighead | Doctor     | Albert    |        | 66.1                       |
| 1582 | Craighead | Donald     | Lewis Jr. |        | 93.3,94                    |
| 1583 | Craighead | Donald     | Lewis Sr. |        | 94,93.3,94.0.1.1           |
| 1584 | Craighead | Donald     | Ray       |        | 95.0.2,256,95.0.4          |
| 1585 | Craighead | Donald     |           |        | 101                        |
| 1586 | Craighead | Donna      | Jean      |        | 97.0.1,97.2                |
| 1587 | Craighead | Donna      | Mae       |        | 97,96.1                    |
| 1588 | Craighead | Donna      |           |        | 111                        |
| 1589 | Craighead | Donna      | Renee     |        | 73                         |
| 1590 | Craighead | Dorris     | Elaine    | Cindy" | 95.0.5                     |
| 1591 | Craighead | Doris      | Jane      |        | 97                         |
| 1592 | Craighead | Dorothy    | Angell    |        | 91.0.2,91.0.7              |
| 1593 | Craighead | Dorothy    | A.        |        | 211                        |
| 1594 | Craighead | Dorothy    | Mae       |        | 208,85.1                   |
| 1595 | Craighead | Dorothy    | Virginia  |        | 93,221.2,67                |
| 1596 | Craighead | Dorothy    | Wood      |        | 112.1,111                  |
| 1597 | Craighead | Douglas    |           |        | 91.1,91.2                  |
| 1598 | Craighead | Douglas    | Carl      |        | 230.7                      |
| 1599 | Craighead | Douglas    | H.        |        | 95.0.1,95.0.2,95.0.2.1     |
| 1600 | Craighead | Douglas    | O.        |        | 93                         |
| 1601 | Craighead | Drew       |           |        | 95.0.2                     |
| 1602 | Craighead | E.         | G.        |        | 226                        |
| 1603 | Craighead | E.         | G.        | W.     | 230                        |
| 1604 | Craighead | E.         | O.        |        | 227                        |
| 1605 | Craighead | E.         | Z.        |        | 227                        |
| 1606 | Craighead | Earnest    | E.        |        | 110                        |
| 1607 | Craighead | Earnestine | Naona     | Akers  | 230.1                      |
| 1608 | Craighead | Earsie     |           |        | 96,96.2                    |
| 1609 | Craighead | Earsie     | Eloise    |        | 97,96.1                    |
| 1610 | Craighead | Earsie     | Faye      |        | 209.3,96,96.1              |

|      | A         | B          | C         | D          | E                         |
|------|-----------|------------|-----------|------------|---------------------------|
| 1611 | Craighead | Eddie      |           |            | 86.0.0.1.2                |
| 1612 | Craighead | Edith      | Christine |            | 254,72.1.0,72.0.3,72.1.1, |
| 1613 | Craighead | Edith      | Ella      |            | 94,94.0.1.1               |
| 1614 | Craighead | Edith      | F.        |            | 209.3                     |
| 1615 | Craighead | Edith      | King      |            | 98                        |
| 1616 | Craighead | Edith      | Laura     | Mrs.       | 230                       |
| 1617 | Craighead | Edith      | Marie     |            | 112.2,112.3               |
| 1618 | Craighead | Edith      |           |            | 86,106,86.1               |
| 1619 | Craighead | Ednar      | R.        |            | 111                       |
| 1620 | Craighead | Edward     | Arnold    |            | 92                        |
| 1621 | Craighead | Edward     | Oscar     |            | 86,86.1                   |
| 1622 | Craighead | Edward     | P.        |            | 112,206,110,112.3,        |
| 1623 | Craighead | Edward     | R.        |            | 112                       |
| 1624 | Craighead | Edward     |           |            | 97.2,111.2                |
| 1625 | Craighead | Edward     |           |            | 103,112.0.1               |
| 1626 | Craighead | Edward     | Peter     |            | 111,112.10                |
| 1627 | Craighead | Effie      | D.        |            | 214                       |
| 1628 | Craighead | Elbert     | Lewis     |            | 97                        |
| 1629 | Craighead | Eldridge   | (Linton)  |            | 209.4,209.4.1             |
| 1630 | Craighead | Eliga      | Elbry     |            | 68,252                    |
| 1631 | Craighead | Elizabeth  | Ann       |            | 68,69,112,254,111.3       |
| 1632 | Craighead | Elizabeth  | F.        |            | 214,214.10                |
| 1633 | Craighead | Elizabeth  | Hill      |            | 94.1,94.1.1               |
| 1634 | Craighead | Ella       | Frances   |            | 110                       |
| 1635 | Craighead | Ellry      | E.        |            | 68,69,70.1                |
| 1636 | Craighead | Elonza     | L.        |            | 67,209.30                 |
| 1637 | Craighead | Elonza     | L.        | Jr.        | 67,67.0.1                 |
| 1638 | Craighead | Elonza     | L.        | Sr.        | 209.3                     |
| 1639 | Craighead | Elsie      | B.        |            | 112,92                    |
| 1640 | Craighead | Elsie      | Ora       |            | 111,207,110               |
| 1641 | Craighead | Elsie      | Pauline   |            | 80,227,251                |
| 1642 | Craighead | Elsie      |           |            | 93,112                    |
| 1643 | Craighead | Elzora     | C.        |            | 206                       |
| 1644 | Craighead | Emily      | Ann       |            | 208                       |
| 1645 | Craighead | Emma       |           |            | 251                       |
| 1646 | Craighead | Emmett     | George    | Washington | 221.2                     |
| 1647 | Craighead | Erlene     |           |            | 209.3,97                  |
| 1648 | Craighead | Ernest     | E.        |            | 207,111                   |
| 1649 | Craighead | Ernest     |           |            | 110.2                     |
| 1650 | Craighead | Erica      |           |            | 72.1                      |
| 1651 | Craighead | Earnestine | N.        |            | 93.4                      |
| 1652 | Craighead | Ervin      |           |            | 95.0.2                    |
| 1653 | Craighead | Esta       |           |            | 86,86.2                   |
| 1654 | Craighead | Ethel      | Beatrice  |            | 96                        |
| 1655 | Craighead | Ethel      |           |            | 86.1                      |
| 1656 | Craighead | Eugene     | Joseph    |            | 110                       |



|      | A         | B        | C          | D           | E                                |
|------|-----------|----------|------------|-------------|----------------------------------|
| 1657 | Craighead | Eugene   |            |             | 229                              |
| 1658 | Craighead | Eva      | Adeline    |             | 93.1                             |
| 1659 | Craighead | Eva      | C.         |             | 214,111.3,112.3,93.6,            |
| 1660 | Craighead | Evan     |            |             | 70,71.1                          |
| 1661 | Craighead | Eveline  |            |             | 72                               |
| 1662 | Craighead | Evelyn   | Marie      |             | 112.0.1                          |
| 1663 | Craighead | Evelyn   |            |             | 254                              |
| 1664 | Craighead | Everett  | Oscar      |             | 86.0.1,86.0.4                    |
| 1665 | Craighead | Everette | I.         | Jr. (LeRoy) | 211,91.0.0,91.0.7                |
| 1666 | Craighead | Everette | Isaac      | Sr.         | 91.0.1,91.0.7                    |
| 1667 | Craighead | Everette | Zachariah. |             | 80,86,226,208,85.1.1             |
| 1668 | Craighead | Everette |            |             | 86.1                             |
| 1669 | Craighead | Evert    |            |             | 249                              |
| 1670 | Craighead | F.       | A.         | Mrs.        | 2,51,215                         |
| 1671 | Craighead | F.       | E.         | Mrs.        | 226                              |
| 1672 | Craighead | F.       | E.         |             | 226                              |
| 1673 | Craighead | Fannie   | A.         |             | 69                               |
| 1674 | Craighead | Fannie   | L.         |             | 226                              |
| 1675 | Craighead | Fannie   |            |             | 100,254                          |
| 1676 | Craighead | Flora    |            |             | 110,226                          |
| 1677 | Craighead | Florence | Gertrude   |             | 97.1.0.0                         |
| 1678 | Craighead | Flossie  | G.         |             | 221.2                            |
| 1679 | Craighead | Flossie  |            |             | 111                              |
| 1680 | Craighead | Floyd    |            | Mrs.        | 214                              |
| 1681 | Craighead | Fossie   | P.         |             | 112                              |
| 1682 | Craighead | Frances  | (Fannie)   |             | 93.1                             |
| 1683 | Craighead | Frances  | Earlean    |             | 95.0.2                           |
| 1684 | Craighead | Frances  | J.         |             | 221.2                            |
| 1685 | Craighead | Frances  | Elain      |             | 267                              |
| 1686 | Craighead | Frances  |            |             | 93                               |
| 1687 | Craighead | Frank    | E.         |             | 95,207,95.0.0.1,95.0.1,95.0.5    |
| 1688 | Craighead | Frank    | Ervin      |             | 110                              |
| 1689 | Craighead | Frank    | J.         |             | 214,214.10                       |
| 1690 | Craighead | Frank    |            |             | 107,95.0.5                       |
| 1691 | Craighead | Fred     | Green      |             | 112                              |
| 1692 | Craighead | Fred     |            |             | 112.0.1,112.3                    |
| 1693 | Craighead | Freddie  | (Roger)    |             | 262                              |
| 1694 | Craighead | Freda    |            |             | 262                              |
| 1695 | Craighead | Freda    | Lois       |             | 97                               |
| 1696 | Craighead | G.       | R.         |             | 229                              |
| 1697 | Craighead | Gail     |            |             | 96.1,97                          |
| 1698 | Craighead | Garland  | W.         |             | 94.0.1,94.0.2,94.0.0.2,93.4,93.5 |
| 1699 | Craighead | Gary     |            |             | 96,96.2                          |
| 1700 | Craighead | Gene     | Ralph      |             | 86.0.1,86.0.4                    |
| 1701 | Craighead | Gene     |            |             | 86.1                             |
| 1702 | Craighead | Geneva   | Virginia   |             | 209.3,209.4,229                  |

|      | A         | B         | C          | D      | E                              |
|------|-----------|-----------|------------|--------|--------------------------------|
| 1703 | Craighead | Geneva    |            |        | 72.1,72.0.3,72.1.1             |
| 1704 | Craighead | Genevieve | Iris       |        | 94,94.0.1.1                    |
| 1705 | Craighead | George    | A.         |        | 67.3,209.3,221.2               |
| 1706 | Craighead | George    | Arthur     |        | 97,96.1                        |
| 1707 | Craighead | George    | Dennis     |        | 96,97.1,209.3,96.1,96.2        |
| 1708 | Craighead | George    | J.         |        | 253,72.0.5                     |
| 1709 | Craighead | George    | Washington |        | 72.1,72.0.1,72.0.1,72.0.3,     |
| 1710 | Craighead | George    | Washington |        | 92.1,72.0.5                    |
| 1711 | Craighead | George    |            |        | 8                              |
| 1712 | Craighead | George    | Jimmy      | June   | 72.1,72.0.3,72.1.1             |
| 1713 | Craighead | Gertrude  | Florence   |        | 97.1,254                       |
| 1714 | Craighead | Gladys    |            |        | 94.0.1,94.0.2                  |
| 1715 | Craighead | Gladys    | O.         |        | 95,207,221.20                  |
| 1716 | Craighead | Goldie    |            |        | 230.11                         |
| 1717 | Craighead | Goldie    | W.         |        | 221.2,92.1                     |
| 1718 | Craighead | Gracie    | Nadine     |        | 254                            |
| 1719 | Craighead | Gregory   | Allen      |        | 250,250.0.1                    |
| 1720 | Craighead | Gregory   |            |        | 250                            |
| 1721 | Craighead | Greta     |            |        | 95.0.1,95.0.0.1                |
| 1722 | Craighead | H.        | E.         |        | 226                            |
| 1723 | Craighead | Harold    |            |        | 86.0.1                         |
| 1724 | Craighead | Harry     | A.         |        | 93,93.0.2,93.0.3               |
| 1725 | Craighead | Harry     | Atwell     |        | 209.3,209.4,221.2              |
| 1726 | Craighead | Harry     | M.         |        | 87                             |
| 1727 | Craighead | Harry     | J. "Pete"  |        | 95.0.1,95.0.0.1                |
| 1728 | Craighead | Harry     |            |        | 229                            |
| 1729 | Craighead | Harvey    | Lewis      |        | 72.2                           |
| 1730 | Craighead | Hazel     | H.         |        | 209.3                          |
| 1731 | Craighead | Hazel     | L.         |        | 221.2                          |
| 1732 | Craighead | Hazel     |            |        | 92,229,230,94.0.1,94.0.2       |
| 1733 | Craighead | Hazel     | Harris     |        | 97.1,97.1.0                    |
| 1734 | Craighead | Helen     | Josephine  | Palmer | 72.2.0,72.1.1,72.0.5           |
| 1735 | Craighead | Helen     | Pauline    |        | 254,94.0.1,94.0.2              |
| 1736 | Craighead | Henry     | C.         |        | 211                            |
| 1737 | Craighead | Henry     | L.         |        | 72.2,253                       |
| 1738 | Craighead | Henry     |            |        | 95.0.2                         |
| 1739 | Craighead | Herbert   | Hoover     |        | 95.0.1,226,252,95.0.2,95.0.2.1 |
| 1740 | Craighead | Hettie    | Virginia   |        | 95,221.20                      |
| 1741 | Craighead | Hollie    | Elizabeth  |        | 95.0.2                         |
| 1742 | Craighead | Hugh      |            |        | 229                            |
| 1743 | Craighead | Hydia     |            |        | 259                            |
| 1744 | Craighead | I         | B          |        | 251                            |
| 1745 | Craighead | I.        | T.         |        | 230                            |
| 1746 | Craighead | Ina       | Lee        |        | 66.1,66.2,66.3                 |
| 1747 | Craighead | Infant    |            |        | 95.1                           |
| 1748 | Craighead | Irene     |            |        | 85.1,254,72.2,85.1.1,          |

|      | A         | B          | C        | D         | E                             |
|------|-----------|------------|----------|-----------|-------------------------------|
| 1749 | Craighead | Iris       | B.       |           | 209.3,67                      |
| 1750 | Craighead | Irvin      | Leon     |           | 95.0.1,221.2,95.0.5,95.0.0.1, |
| 1751 | Craighead | Irving     | T.       |           | 94,214,93.6                   |
| 1752 | Craighead | Isaac      |          |           | 66.2,66.3                     |
| 1753 | Craighead | Isaac      | Eldridge |           | 66,66.2                       |
| 1754 | Craighead | Isaiah     |          |           | 215,217                       |
| 1755 | Craighead | Ivory      | Elbert   |           | 86.0.2,249,86.1.1             |
| 1756 | Craighead | J.         | B.       | C.        | 206                           |
| 1757 | Craighead | J.         | J.       |           | 226                           |
| 1758 | Craighead | J.         | Leonard  |           | 69                            |
| 1759 | Craighead | J.         | M.       |           | 226                           |
| 1760 | Craighead | J.         | R.       |           | 205                           |
| 1761 | Craighead | J.         | S.       |           | 226,227                       |
| 1762 | Craighead | Jack       |          |           | 72,66.3                       |
| 1763 | Craighead | Jacquelin  |          |           | 230                           |
| 1764 | Craighead | Jacqueline |          |           | 262                           |
| 1765 | Craighead | James      | Buford   |           | 97.0.1,97.2                   |
| 1766 | Craighead | James      | Calbin   |           | 214                           |
| 1767 | Craighead | James      | Carlyle  |           | 86.0.1,86.0.4                 |
| 1768 | Craighead | James      | Eric     |           | 93,93.1                       |
| 1769 | Craighead | James      | Everett  |           | 93,93.1,207                   |
| 1770 | Craighead | James      | Geddes   | Rev. D.D. | 1,3,4                         |
| 1771 | Craighead | James      | Geddes   | Rev. D.D. | 14                            |
| 1772 | Craighead | James      | Joseph   | Riley     | 72                            |
| 1773 | Craighead | James      | L.       |           | 221.2,93,93.0.1               |
| 1774 | Craighead | James      | Lewis    |           | 92.1,100,103,97.1.0.0,        |
| 1775 | Craighead | James      | Lewis    |           | 206                           |
| 1776 | Craighead | James      | R.       | (Jimmy)   | 92,230.12                     |
| 1777 | Craighead | James      |          |           | 72                            |
| 1778 | Craighead | James      |          |           | 87,86.1                       |
| 1779 | Craighead | Jane       | L.       | Maxey     | 216                           |
| 1780 | Craighead | Jane       |          |           | 215,254,94.0.1,94.0.2,        |
| 1781 | Craighead | Janet      | (Martin) |           | 94.0.1,94.0.2,93.5            |
| 1782 | Craighead | Janet      | Orean    |           | 70,71.1,71.3                  |
| 1783 | Craighead | Janice     | Eileen   |           | 96.0.2                        |
| 1784 | Craighead | Jason      |          |           | 95.0.3,95.0.1,95.0.3.1        |
| 1785 | Craighead | Jeanette   |          |           | 68,69                         |
| 1786 | Craighead | Jean       |          |           | 91.1,91.2                     |
| 1787 | Craighead | Jeanie     |          |           | 111                           |
| 1788 | Craighead | Jeanne     |          |           | 93.4                          |
| 1789 | Craighead | Jeff       |          |           | 95.0.5                        |
| 1790 | Craighead | Jeffery    | Cole     |           | 97.2                          |
| 1791 | Craighead | Jennifer   |          |           | 209.5,94.2,94.1.1             |
| 1792 | Craighead | Jerry      | David    |           | 230.9                         |
| 1793 | Craighead | Jerry      | Luther   | Allen     | 97,221.1,96.3                 |
| 1794 | Craighead | Jessica    |          |           | 97.1                          |

|      | A         | B       | C         | D         | E                              |
|------|-----------|---------|-----------|-----------|--------------------------------|
| 1795 | Craighead | Jessie  | L.        |           | 226                            |
| 1796 | Craighead | Jessie  | Lee       |           | 110,207,253,110.2,110.0.1      |
| 1797 | Craighead | Jessie  |           |           | 110.2                          |
| 1798 | Craighead | Jill    |           |           | 256                            |
| 1799 | Craighead | Jim     | Howard    |           | 209.5                          |
| 1800 | Craighead | Jimmie  |           |           | 95.1                           |
| 1801 | Craighead | Joan    | (Austin)  |           | 230,254,94.0.1,94.0.2,94.0.0.1 |
| 1802 | Craighead | Joe     |           |           | 209.4,209.5                    |
| 1803 | Craighead | Joel    |           |           | 262                            |
| 1804 | Craighead | John    | C.        |           | 207                            |
| 1805 | Craighead | John    | Cecil     |           | 95.0.3,95.0.1,95.0.0.1         |
| 1806 | Craighead | John    | Chris     |           | 110,110.20                     |
| 1807 | Craighead | John    | Franklin  |           | 93                             |
| 1808 | Craighead | John    | Harvey    |           | 87                             |
| 1809 | Craighead | John    | J.        |           | 220                            |
| 1810 | Craighead | John    | R.        |           | 72.2                           |
| 1811 | Craighead | John    | S.        |           | 206,221.10                     |
| 1812 | Craighead | John    | Sydney    | H.        | 95                             |
| 1813 | Craighead | John    | Sydney    | Harrison  | 110,111,110.20                 |
| 1814 | Craighead | John    | Thomas    |           | 214                            |
| 1815 | Craighead | John    | W.        |           | 100                            |
| 1816 | Craighead | John    | Wesley    | Valentine | 94.1,100                       |
| 1817 | Craighead | John    |           |           | 107,211,217                    |
| 1818 | Craighead | John    |           | Sr.       | 215,216                        |
| 1819 | Craighead | John    |           | Jr.       | 215                            |
| 1820 | Craighead | Johnny  | G.        |           | 91.1,91.2,91.0.0,91.0.7,       |
| 1821 | Craighead | Jones   | A.        |           | 209.3,67                       |
| 1822 | Craighead | Joseph  | Benjamin  |           | 92.1                           |
| 1823 | Craighead | Joseph  | L.        |           | 255                            |
| 1824 | Craighead | Joseph  | Lee       |           | 112                            |
| 1825 | Craighead | Joseph  |           |           | 112.0.1,209.5                  |
| 1826 | Craighead | Josie   |           |           | 72                             |
| 1827 | Craighead | Joy     | Ann       |           | 86.1                           |
| 1828 | Craighead | Joyce   | Ann       |           | 95.1                           |
| 1829 | Craighead | Joyce   | Darlene   |           | 254                            |
| 1830 | Craighead | Judy    | Ann       |           | 209.4                          |
| 1831 | Craighead | Julia   | Elizabeth | Ellen     | 97.0.1,97.2                    |
| 1832 | Craighead | Junior  | Preston   |           | 112,253,111.3,112.3,           |
| 1833 | Craighead | Junita  | Lillian   |           | 72.1,72.0.3,72.1.1,72.0.5,     |
| 1834 | Craighead | Karen   | (Parrish) |           | 96.0.2                         |
| 1835 | Craighead | Kathy   | Fleming   |           | 93.6                           |
| 1836 | Craighead | Kathy   | Joy       |           | 96.1,97                        |
| 1837 | Craighead | Keith   |           |           | 71.1,70                        |
| 1838 | Craighead | Kenneth |           |           | 262                            |
| 1839 | Craighead | Kenneth | Lee       |           | 253                            |
| 1840 | Craighead | Kenneth | Shane     |           | 253                            |

|      | A         | B        | C        | D | E                            |
|------|-----------|----------|----------|---|------------------------------|
| 1841 | Craighead | Kevin    |          |   | 93.6                         |
| 1842 | Craighead | L.       | C.       |   | 204                          |
| 1843 | Craighead | L.       | E.       |   | 100                          |
| 1844 | Craighead | L.       | R.       |   | 230                          |
| 1845 | Craighead | L.       |          |   | 220                          |
| 1846 | Craighead | Lane     | W.       |   | 86.1                         |
| 1847 | Craighead | Laura    | E.       |   | 94                           |
| 1848 | Craighead | Lauraine | Carol    |   | 95.0.1                       |
| 1849 | Craighead | Lauren   |          |   | 86.0.0.1.2                   |
| 1850 | Craighead | Lawrence |          |   | 229                          |
| 1851 | Craighead | Laythel  | B.       |   | 92.1                         |
| 1852 | Craighead | Leland   |          |   | 102                          |
| 1853 | Craighead | Lella    |          |   | 254                          |
| 1854 | Craighead | Lena     |          |   | 110,226,110.20               |
| 1855 | Craighead | Lenora   | Blanche  |   | 67.3,209.3                   |
| 1856 | Craighead | Leonard  | C.       |   | 92,209.3,221.2               |
| 1857 | Craighead | Leonard  |          |   | 252                          |
| 1858 | Craighead | Lessie   | M.       |   | 214                          |
| 1859 | Craighead | Lewis    | C.       |   | 204                          |
| 1860 | Craighead | Lewis    | Crawford |   | 91,93,94                     |
| 1861 | Craighead | Lewis    | Crawford |   | 95,96,97                     |
| 1862 | Craighead | Lewis    | Crawford |   | 98,99,100                    |
| 1863 | Craighead | Lewis    | Crawford |   | 112.0.1                      |
| 1864 | Craighead | Lewis    |          |   | 62,98,104                    |
| 1865 | Craighead | Lewis    |          |   | 107,97.1.0.0                 |
| 1866 | Craighead | Lillie   | Frances  |   | 92.1                         |
| 1867 | Craighead | Lillie   | Hollins  |   | 209                          |
| 1868 | Craighead | Lillie   |          |   | 111                          |
| 1869 | Craighead | Lilly    |          |   | 86.1                         |
| 1870 | Craighead | Linda    | Connie   |   | 86.0.1                       |
| 1871 | Craighead | Linda    | Louise   |   | 95.1                         |
| 1872 | Craighead | Linda    |          |   | 66.2,86.1,209.4,209.5,86.0.4 |
| 1873 | Craighead | Linda    | Mae      |   | 85.1                         |
| 1874 | Craighead | Linda    | Watson   |   | 85.1,85.1.0                  |
| 1875 | Craighead | Linden   | Roy      |   | 94,209.4,253,94.0.1,94.0.2   |
| 1876 | Craighead | Linden   | Roy      |   | 94.0.0.1,93.5                |
| 1877 | Craighead | Linden   |          |   | 105                          |
| 1878 | Craighead | Linton   | Eldridge |   | 93                           |
| 1879 | Craighead | Lionea   | Eliza    |   | 80                           |
| 1880 | Craighead | Lisa     |          |   | 95.0.3,95.0.3.1              |
| 1881 | Craighead | Lorena   | E.       |   | 206                          |
| 1882 | Craighead | Lorena   |          |   | 110.2                        |
| 1883 | Craighead | Loretta  |          |   | 86.1                         |
| 1884 | Craighead | Lorrie   | Price    |   | 93.6                         |
| 1885 | Craighead | Lorraine | Sue      |   | 95.1                         |
| 1886 | Craighead | Lottie   | Agnes    |   | 86.0.1,86.1                  |

|      | A         | B             | C         | D          | E                           |
|------|-----------|---------------|-----------|------------|-----------------------------|
| 1887 | Craighead | Louis         | D.        |            | 226                         |
| 1888 | Craighead | Lucia         |           |            | 94.1                        |
| 1889 | Craighead | Lucille       |           | Mrs        | 229                         |
| 1890 | Craighead | Lucy          | Ella      |            | 94.1,100                    |
| 1891 | Craighead | Lucy          | Virginia  |            | 226                         |
| 1892 | Craighead | Luella        | Carr      |            | 227,85.1.1,85.1.2           |
| 1893 | Craighead | Lula          | Clara     | Mary Cath. | 96                          |
| 1894 | Craighead | Lula          | F.        |            | 208                         |
| 1895 | Craighead | Lula (Loulie) |           |            | 29                          |
| 1896 | Craighead | Luvenia       | C.        |            | 72.1                        |
| 1897 | Craighead | Lynwood       |           |            | 229                         |
| 1898 | Craighead | M.            | L.        |            | 229                         |
| 1899 | Craighead | M.            | Susannah  |            | 94.1,100,107,254,           |
| 1900 | Craighead | Macel         | Lindsey   |            | 221.2,230.12,92             |
| 1901 | Craighead | Madeline      | Mamie     |            | 209.4,209.5                 |
| 1902 | Craighead | Mae           | Hall      |            | 207,95.0.0.1,95.0.1,95.0.5, |
| 1903 | Craighead | Mae           | Virginia  |            | 107                         |
| 1904 | Craighead | Mallie        | F.        |            | 209.4                       |
| 1905 | Craighead | Mamie         | Ruth      |            | 209.4                       |
| 1906 | Craighead | Marcel        | Lindsey   |            | 92,209.30                   |
| 1907 | Craighead | Margaret      | Lee       |            | 207,227,72,72.0.0.1,        |
| 1908 | Craighead | Margaret      |           |            | 93.1,93.1,207,72,           |
| 1909 | Craighead | Margie        | Duvall    |            | 94.1                        |
| 1910 | Craighead | Margie        |           |            | 105,230,86.0.0.1.2          |
| 1911 | Craighead | Maria         | Faye      | (Nichols)  | 95.0.1,95.0.2,95.0.2.1      |
| 1912 | Craighead | Marie         |           |            | 85.1,85.1.1                 |
| 1913 | Craighead | Marilyn       | Elizabeth |            | 86,86.0.0.1.2               |
| 1914 | Craighead | Marjie        |           |            | 95.0.5                      |
| 1915 | Craighead | Marshall      | Levi      |            | 97.0.1,206,97.2             |
| 1916 | Craighead | Martha        | L.        | Wilson     | 81,83,89                    |
| 1917 | Craighead | Martha        | Lima      | Wilson     | 80,82,86                    |
| 1918 | Craighead | Martha        | Lima      | Wilson     | 87                          |
| 1919 | Craighead | Martha        |           |            | 93,91.1,91.2                |
| 1920 | Craighead | Marvin        | Luther    |            | 252                         |
| 1921 | Craighead | Mary          |           |            | 85.1,85.2                   |
| 1922 | Craighead | Mary          | Ann       |            | 230,85.1.0                  |
| 1923 | Craighead | Mary          | Anne      |            | 94.0.1,94.0.2               |
| 1924 | Craighead | Mary          | C.        |            | 93.1,227,93.1               |
| 1925 | Craighead | Mary          | E.        |            | 66.1,92                     |
| 1926 | Craighead | Mary          | Edith     | King       | 211                         |
| 1927 | Craighead | Mary          | Elizabeth |            | 230                         |
| 1928 | Craighead | Mary          | F.        |            | 221.2                       |
| 1929 | Craighead | Mary          | Frances   |            | 112.0.1                     |
| 1930 | Craighead | Mary          | Funk      |            | 91,92,93                    |
| 1931 | Craighead | Mary          | Funk      |            | 94,95,96                    |
| 1932 | Craighead | Mary          | Funk      |            | 104,112.0.1,97              |

|      | A         | B        | C         | D     | E                                   |
|------|-----------|----------|-----------|-------|-------------------------------------|
| 1933 | Craighead | Mary     | Hairfield |       | 214                                 |
| 1934 | Craighead | Mary     | J.        |       | 206                                 |
| 1935 | Craighead | Mary     | Jane      |       | 91                                  |
| 1936 | Craighead | Mary     | Reba      | Stone | 95.1,95.0.0.1,95.0.1                |
| 1937 | Craighead | Mary     | T.        |       | 256                                 |
| 1938 | Craighead | Mary     |           |       | 62,100,103,46,                      |
| 1939 | Craighead | Mary     |           |       | 107,96.1,97                         |
| 1940 | Craighead | Mattie   | E.        |       | 92                                  |
| 1941 | Craighead | Mattie   | Faye      |       | 214                                 |
| 1942 | Craighead | Maude    | E.        |       | 87                                  |
| 1943 | Craighead | May      |           |       | 96.0.1                              |
| 1944 | Craighead | Melven   | (Melvie)  |       | 72,72.0.0.1                         |
| 1945 | Craighead | Merle    | Epperly   |       | 190                                 |
| 1946 | Craighead | Michael  |           |       | 72.1                                |
| 1947 | Craighead | Michael  | Bradley   |       | 95.0.2,95.0.2.1                     |
| 1948 | Craighead | Michael  | David     |       | 97,96.3                             |
| 1949 | Craighead | Michael  | Edward    |       | 86,86.0.0.1.2                       |
| 1950 | Craighead | Michelle | Levee     |       | 97.2                                |
| 1951 | Craighead | Michelle |           |       | 70,71.1                             |
| 1952 | Craighead | Mildred  | Lauraine  |       | 95.0.1,95.0.3,95.0.0.1              |
| 1953 | Craighead | Milissa  | Gaye      |       | 112                                 |
| 1954 | Craighead | Millard  | Otha      |       | 91.1                                |
| 1955 | Craighead | Minnie   | A.        |       | 87                                  |
| 1956 | Craighead | Minnie   | Smith     |       | 207,112.30                          |
| 1957 | Craighead | Minnie   |           |       | 112.0.1,66                          |
| 1958 | Craighead | Mittie   | J.        |       | 209.4                               |
| 1959 | Craighead | Monta    | Sue       |       | 70,71.1                             |
| 1960 | Craighead | Moyer    | Jasper    |       | 86,86.2,86.0.1,86.0.3,              |
| 1961 | Craighead | Murleen  |           |       | 71,71.2                             |
| 1962 | Craighead | Myrtle   | Marie     |       | 254,72.1,72.0.3,72.1.1,             |
| 1963 | Craighead | Nadine   |           |       | 110                                 |
| 1964 | Craighead | Nancy    | J.        |       | 66                                  |
| 1965 | Craighead | Nancy    |           |       | 111,220,257,86.0.0.1.2,             |
| 1966 | Craighead | Nannie   | Ruth      | Mrs.  | 229                                 |
| 1967 | Craighead | Nannie   |           |       | 72.2                                |
| 1968 | Craighead | Nathan   | Charles   |       | 94.1,94.2,91.1.1                    |
| 1969 | Craighead | Nathan   | Lewis     |       | 97                                  |
| 1970 | Craighead | Nelson   | Andrew    | II    | 95.2                                |
| 1971 | Craighead | Nelson   | Andrew    |       | 95.0.4,221.2,95.0.1,95.0.2,95.0.0.1 |
| 1972 | Craighead | Nettie   | Ellamae   |       | 110,226,110.0.1                     |
| 1973 | Craighead | Newassa  | Augustine |       | 86.1,251,86.0.2,86.1.1,             |
| 1974 | Craighead | Nicholas | Robinson  |       | 217                                 |
| 1975 | Craighead | Nicholas |           |       | 250.0.1                             |
| 1976 | Craighead | Nona     |           |       | 214                                 |
| 1977 | Craighead | Nora     | Z.        |       | 221.2                               |
| 1978 | Craighead | Norris   | F.        |       | 86.1                                |



|      | A         | B        | C         | D       | E                        |
|------|-----------|----------|-----------|---------|--------------------------|
| 1979 | Craighead | Norris   |           |         | 86.1                     |
| 1980 | Craighead | Oakey    |           |         | 107                      |
| 1981 | Craighead | Ocie     |           |         | 94                       |
| 1982 | Craighead | Odessa   |           |         | 96.1                     |
| 1983 | Craighead | Ollie    | Bell      |         | 214                      |
| 1984 | Craighead | Ora      | Clytie    |         | 92.1                     |
| 1985 | Craighead | Patricia | Anne      |         | 229,254                  |
| 1986 | Craighead | Patricia | E.        |         | 254                      |
| 1987 | Craighead | Patricia | Elaine    |         | 95.0.1                   |
| 1988 | Craighead | Patricia |           |         | 86.1,71.2,86.0.4         |
| 1989 | Craighead | Paul     | H.        |         | 230.1                    |
| 1990 | Craighead | Paul     | Harless   |         | 93.4,93.5                |
| 1991 | Craighead | Paul     | S.        |         | 93                       |
| 1992 | Craighead | Paul     | William   | Jr.     | 209.4,209.5              |
| 1993 | Craighead | Paul     |           |         | 209.5,94.0.1,94.0.2,263, |
| 1994 | Craighead | Paul     |           |         | 230                      |
| 1995 | Craighead | Paulett  | Gracelynn |         | 97.2                     |
| 1996 | Craighead | Pearl    | P.        |         | 208                      |
| 1997 | Craighead | Pearl    | Puckett   | Manning | 86,86.0.0.2              |
| 1998 | Craighead | Peter    | E.        |         | 206                      |
| 1999 | Craighead | Peter    | Everett   |         | 96,100,108               |
| 2000 | Craighead | Peter    |           |         | 63,100                   |
| 2001 | Craighead | Phyllis  | Kuehn)    |         | 92,230.12                |
| 2002 | Craighead | Posey    | (Posie)   |         | 111,112,209,221.1,       |
| 2003 | Craighead | Preston  |           |         | 112.0.1                  |
| 2004 | Craighead | R.       | C.        |         | 226                      |
| 2005 | Craighead | Ralph    | Christian |         | 86.0.1,86.1              |
| 2006 | Craighead | Randolph | E.        |         | ,221.1                   |
| 2007 | Craighead | Randolph | Edward    |         | 111.2,112                |
| 2008 | Craighead | Randolph |           |         | 112.0.1                  |
| 2009 | Craighead | Ray      |           |         | 95.0.3,95.0.3.1          |
| 2010 | Craighead | Ray      | Allen     |         | 97                       |
| 2011 | Craighead | Raymond  | Edward    | Shorter | 111                      |
| 2012 | Craighead | Raymond  | Lee       |         | 95.0.1                   |
| 2013 | Craighead | Reba     |           |         | 66,66.2,67.0.1           |
| 2014 | Craighead | Reba     | Hundly    |         | 71                       |
| 2015 | Craighead | Renee    |           |         | 72.1                     |
| 2016 | Craighead | Rheba    |           |         | 66,66.2,66.3             |
| 2017 | Craighead | Rhonda   | G.        |         | 230.1                    |
| 2018 | Craighead | Richard  |           |         | 66.1,66.2,66.3,262,      |
| 2019 | Craighead | Richard  | Harvey    |         | 112                      |
| 2020 | Craighead | Rissa    |           |         | 86.1                     |
| 2021 | Craighead | Rita     | Roberts   |         | 258                      |
| 2022 | Craighead | Robbin   |           |         | 91.1,91.2                |
| 2023 | Craighead | Robert   |           |         | 66.2,66.3,66.1           |
| 2024 | Craighead | Robert   | A.        |         | 62,93,93.0.1             |

|      | A         | B            | C         | D   | E                    |
|------|-----------|--------------|-----------|-----|----------------------|
| 2025 | Craighead | Robert       | Alfred    |     | 214,214.10           |
| 2026 | Craighead | Robert       | Anderson  |     | 257                  |
| 2027 | Craighead | Robert       | Ceboy     |     | 110,211              |
| 2028 | Craighead | Robert       | E.        |     | 214,111.2,112,214.2, |
| 2029 | Craighead | Robert       | Leria     |     | 253                  |
| 2030 | Craighead | Robert       | M.        |     | 217                  |
| 2031 | Craighead | Robert       |           |     | 4,8,98,66.2,         |
| 2032 | Craighead | Robert       |           |     | 103,205              |
| 2033 | Craighead | Roberta      | Maudia    |     | 97.1,250             |
| 2034 | Craighead | Robin        |           |     | 111,112.10           |
| 2035 | Craighead | Robin        | Wertz     |     | 95.0.2.1             |
| 2036 | Craighead | Rodney       | Duane     |     | 73                   |
| 2037 | Craighead | Roscoe       | B.        |     | 68,208               |
| 2038 | Craighead | Roscoe       |           |     | 67.0.1               |
| 2039 | Craighead | Rosemary     |           |     | 96.1                 |
| 2040 | Craighead | Roy          | Curtis    |     | 253,94.0.1,94.0.2    |
| 2041 | Craighead | Roy          | Ezra      |     | 85.1,226,208,252,    |
| 2042 | Craighead | Roy          | I.        | Jr. | 111                  |
| 2043 | Craighead | Roy          | I.        |     | 112,112.1,221.1      |
| 2044 | Craighead | Roy          | Irvin     |     | 111                  |
| 2045 | Craighead | Roy          | Trigg     |     | 253,72.2             |
| 2046 | Craighead | Roy          |           |     | 112.0.1,214          |
| 2047 | Craighead | Ruby         | Lee       | R.  | 254                  |
| 2048 | Craighead | Ruby         |           |     | 254,72.1             |
| 2049 | Craighead | Rufus        | P.        |     | 112.0.1              |
| 2050 | Craighead | Rufus        | Pleasant  |     | 112                  |
| 2051 | Craighead | Russel       |           |     | 86.1,257             |
| 2052 | Craighead | Ruth         | V.        |     | 221.2                |
| 2053 | Craighead | Ruth         |           |     | 72,91.1,91.2         |
| 2054 | Craighead | Sadie        |           |     | 66,66.2,66.3         |
| 2055 | Craighead | Sallie       | E.        |     | 221.2                |
| 2056 | Craighead | Sallie       | J.        |     | 87                   |
| 2057 | Craighead | Sallie       | T.        |     | 214                  |
| 2058 | Craighead | Sally        | Powell    |     | 211                  |
| 2059 | Craighead | Samuel       | E.        |     | 229                  |
| 2060 | Craighead | Samuel       | Everett   |     | 93,93.1,207          |
| 2061 | Craighead | Samuel       |           |     | 70,71.1              |
| 2062 | Craighead | Sandra       |           |     | 68,69                |
| 2063 | Craighead | Sandra       | B.        |     | 91.0.0,91.0.7        |
| 2064 | Craighead | Sandy        |           |     | 96.1,97              |
| 2065 | Craighead | Sarah(Sally) | Catherine |     | 28.4,28.5,28.6,28.1, |
| 2066 | Craighead | Sarah        | W         |     | 72                   |
| 2067 | Craighead | Sarah        |           |     | 254                  |
| 2068 | Craighead | Scott        |           |     | 86.1,86.0.1          |
| 2069 | Craighead | Selina       | Anna      |     | 72.2                 |
| 2070 | Craighead | Seth         | Warren    |     | 93,93.1              |

|      | A         | B         | C         | D    | E                             |
|------|-----------|-----------|-----------|------|-------------------------------|
| 2071 | Craighead | Shad      | W.        |      | 259,93.0.2,93.0.3             |
| 2072 | Craighead | Shannon   |           |      | 95.0.1,95.0.3,95.0.3.1        |
| 2073 | Craighead | Sharon    | Diane     |      | 73                            |
| 2074 | Craighead | Shane     |           |      | 258,93.0.2,93.0.3             |
| 2075 | Craighead | Shawn     |           |      | 930.2,93.0.3                  |
| 2076 | Craighead | Shay      |           |      | 93.0.2,93.0.3                 |
| 2077 | Craighead | Shea      |           |      | 230.9                         |
| 2078 | Craighead | Sheena    |           |      | 93.0.2,93.0.3                 |
| 2079 | Craighead | Shelly    |           |      | 93.0.2,93.0.3                 |
| 2080 | Craighead | Sherman   | Edward    |      | 86,253                        |
| 2081 | Craighead | Sherman   | Thelmer   |      | 86,227,86.2,86.0.0.1,86.0.0.0 |
| 2082 | Craighead |           |           |      | 86.0.0.1.2                    |
| 2083 | Craighead | Sheyenne  |           |      | 93.0.2,93.0.3                 |
| 2084 | Craighead | Shirley   | Jean      |      | 96.1,97                       |
| 2085 | Craighead | Shirley   | Lee (May) |      | 229                           |
| 2086 | Craighead | Shirley   | May       |      | 207,227                       |
| 2087 | Craighead | Shirley   |           |      | 93.1,91.0.0                   |
| 2088 | Craighead | Stacey    |           |      | 95.0.1,95.0.3,95.0.3.1        |
| 2089 | Craighead | Stella    | Geraldine |      | 97.0.1 ,251                   |
| 2090 | Craighead | Stephanie |           |      | 72.1                          |
| 2091 | Craighead | Steve     |           |      | 71                            |
| 2092 | Craighead | Steven    | D.        |      | 91.0.0,91.0.0.1,91.0.7        |
| 2093 | Craighead | Steven    | Lane      |      | 70,71.1,71.2                  |
| 2094 | Craighead | Steven    | Lloyd     |      | 97,96.3                       |
| 2095 | Craighead | Sue       |           |      | 86.0.1                        |
| 2096 | Craighead | Susan     | Elaine    |      | 73                            |
| 2097 | Craighead | Susan     | F.        |      | 97                            |
| 2098 | Craighead | Susannah  | Maxey     |      | 98                            |
| 2099 | Craighead | Susannah  |           |      | 62                            |
| 2100 | Craighead | Susie     | V.        |      | 92                            |
| 2101 | Craighead | Susie     |           |      | 230                           |
| 2102 | Craighead | Sylvia    |           |      | 72                            |
| 2103 | Craighead | Tammy     |           |      | 96.1                          |
| 2104 | Craighead | Tannie    | C.        |      | 190                           |
| 2105 | Craighead | Teresa    |           |      | 86.1,259                      |
| 2106 | Craighead | Thelma    |           |      | 67.0.1                        |
| 2107 | Craighead | Thelma    | Mae       |      | 72.1,72.0.5                   |
| 2108 | Craighead | Theora    |           |      | 66                            |
| 2109 | Craighead | Thomas    | B.        | Rev. | 5                             |
| 2110 | Craighead | Thomas    | S.        |      | 220                           |
| 2111 | Craighead | Thomas    |           |      | 112.0.1                       |
| 2112 | Craighead | Timmy     |           |      | 86.1                          |
| 2113 | Craighead | Timothy   |           |      | 62,86.0.1,257                 |
| 2114 | Craighead | Timothy   | R.        |      | 91.0.0                        |
| 2115 | Craighead | Tisha     |           |      | 86.0.1                        |
| 2116 | Craighead | Tom       |           |      | 255                           |

|      | A         | B        | C            | D        | E                           |
|------|-----------|----------|--------------|----------|-----------------------------|
| 2117 | Craighead | Townsend |              |          | 220,226,26                  |
| 2118 | Craighead | Traconia | Isabelle     |          | 66                          |
| 2119 | Craighead | Tracy    | Elizabeth    |          | 97.2                        |
| 2120 | Craighead | Trixie   | Mae          | Virginia | 97.1.0.0                    |
| 2121 | Craighead | Trudy    |              |          | 86.0.4                      |
| 2122 | Craighead | Vergie   |              |          | 92                          |
| 2123 | Craighead | Vernon   | Dean         |          | 97                          |
| 2124 | Craighead | Vicki    |              |          | 86.1                        |
| 2125 | Craighead | Vickie   | Findley      |          | 93.6                        |
| 2126 | Craighead | Vickie   | Lynn         |          | 96.1                        |
| 2127 | Craighead | Vickie   |              |          | 111                         |
| 2128 | Craighead | Victor   | Blain        | Jr.      | 253                         |
| 2129 | Craighead | Victor   |              |          | 93                          |
| 2130 | Craighead | Viola    | H.           |          | 214,214.10                  |
| 2131 | Craighead | Viola    | Jean         |          | 111                         |
| 2132 | Craighead | Viola    |              |          | 61                          |
| 2133 | Craighead | Violet   | E.           |          | 94,209.4,95.0.0.1,93.4,93.5 |
| 2134 | Craighead | Violet   | Maebee       | DeWeese  | 95.0.2,95.02.1              |
| 2135 | Craighead | Virginia | B.           |          | 94.1                        |
| 2136 | Craighead | Virginia | E.           |          | 110                         |
| 2137 | Craighead | Virginia | F.           |          | 101                         |
| 2138 | Craighead | Virginia | Funk         |          | 110.0.1                     |
| 2139 | Craighead | Virginia |              |          | 106,67.3                    |
| 2140 | Craighead | W.       | D.           |          | 209                         |
| 2141 | Craighead | W.       | E.           |          | 227                         |
| 2142 | Craighead | W.       | T.           |          | 98,230                      |
| 2143 | Craighead | Walter   | D.           |          | 92,214                      |
| 2144 | Craighead | Walter   | W.           |          | 92                          |
| 2145 | Craighead | Wanda    | Creasy       |          | 209.4                       |
| 2146 | Craighead | Wanda    | Sue          |          | 95.0.2                      |
| 2147 | Craighead | Wayne    |              |          | 85.1,85.2                   |
| 2148 | Craighead | Werner   | James        |          | 214                         |
| 2149 | Craighead | Wesley   | H.           |          | 221.1                       |
| 2150 | Craighead | Wiley    | Alexander    |          | 97.0.1,97.2                 |
| 2151 | Craighead | Wiley    | Alexander II |          | 97.2                        |
| 2152 | Craighead | Willard  | Lee          |          | 94.1,94.2,94.1.1            |
| 2153 | Craighead | Willard  | Taskey       |          | 94.1,94.2,94.1.1            |
| 2154 | Craighead | Willard  |              |          | 105                         |
| 2155 | Craighead | William  | Carl         |          | 69,7171.2,221.1,71.1,67.0.1 |
| 2156 | Craighead | William  | Crawford     |          | 92                          |
| 2157 | Craighead | William  | D.           |          | 80,81,82                    |
| 2158 | Craighead | William  | Edgar        |          | 72.0.3,72.1,72.0.4,72.0.5,  |
| 2159 | Craighead | William  | F.           |          | 221.2,230.13                |
| 2160 | Craighead | William  | H.           |          | 214,252                     |
| 2161 | Craighead | William  | (Jack)       |          | 262                         |
| 2162 | Craighead | William  | L.           |          | 62,100                      |

|      | A         | B           | C            | D    | E                                 |
|------|-----------|-------------|--------------|------|-----------------------------------|
| 2163 | Craighead | William     | Lane         |      | 86.1                              |
| 2164 | Craighead | William     | Levi         |      | 101,102,112.0.1                   |
| 2165 | Craighead | William     | M.           |      | 221.1,71.2                        |
| 2166 | Craighead | William     | Masil        |      | 69,71.1                           |
| 2167 | Craighead | William     | McKinley     |      | 93,93.0.1                         |
| 2168 | Craighead | William     | McKinley Jr. |      | 93,93.0.1                         |
| 2169 | Craighead | William     | Preston      |      | 112,253,111.30                    |
| 2170 | Craighead | William     | Ribble       |      | 73                                |
| 2171 | Craighead | William     | Ribble Jr.   |      | 73                                |
| 2172 | Craighead | William     | Stanley      |      | 214,214.10                        |
| 2173 | Craighead | William     | T.           |      | 205,252                           |
| 2174 | Craighead | William     | Thomas       |      | 70,112,33                         |
| 2175 | Craighead | William     |              |      | 221.1,112.3                       |
| 2176 | Craighead | William     |              |      | 62,63,98,230,                     |
| 2177 | Craighead | William     |              |      | 101,110,220,110.2,                |
| 2178 | Craighead | Winfred     | Isaac        |      | 95.0.1,209.4,221.1,221.2,95.0.0.1 |
| 2179 | Craighead | Winnie Bell | Pugh         |      | 91.1,91.2                         |
| 2180 | Craighead | Zachary     |              |      | 263                               |
| 2181 | Craighead | Zollie      | Allen        |      | 221.2,250,250.0.1                 |
| 2182 | Craighead | May         |              |      | 72.2                              |
| 2183 | Craighead | Xilphia     | Imogene      |      | 93,93.0.1                         |
| 2184 | Craigheid | John        |              |      | 1                                 |
| 2185 | Craigheid | William     |              |      | 1                                 |
| 2186 | Cralle    | Dillard     |              |      | 94                                |
| 2187 | Crawford  | Alexander   |              |      | 6                                 |
| 2188 | Crawford  | Hazel       | Elizabeth    |      | 137                               |
| 2189 | Crawford  | Jim         |              |      | 63                                |
| 2190 | Crawford  | Leonard     | Richard      |      | 254                               |
| 2191 | Crawford  | Unknow      |              |      | 110                               |
| 2192 | Crewson   | Mallie      | Frances      | Fink | 95,221.20                         |
| 2193 | Crisp     | Jerry       |              |      | 26.1                              |
| 2194 | Crisp     | Twyla       | Craghead     |      | 26.1                              |
| 2195 | Crockett  | Andrew      |              |      | 5                                 |
| 2196 | Cromer    | Emily       |              |      | 256                               |
| 2197 | Cromer    | Jeff        |              |      | 256                               |
| 2198 | Cromer    | Jill        | M.           |      | 256                               |
| 2199 | Cromer    | Megan       |              |      | 256                               |
| 2200 | Crouch    | Virginia    |              |      | 69                                |
| 2201 | Cundiff   | Jesse       |              |      | 91.0.2                            |
| 2202 | Cundiff   | Thomas      |              |      | 91.0.2                            |
| 2203 | Cupp      | David       |              |      | 112,72.0.0.1                      |
| 2204 | Cupp      | Tammy       |              |      | 112.3                             |
| 2205 | Cupp      | Wayne       |              |      | 72.0.0.1                          |
| 2206 | Custer    | Arnold      | Lee          |      | 133                               |
| 2207 | Custer    | Barnard     |              |      | 133,249                           |
| 2208 | Custer    | Bobby       |              |      | 133                               |

|      | A             | B         | C          | D | E                              |
|------|---------------|-----------|------------|---|--------------------------------|
| 2209 | Custer        | Bryant    |            |   | 249                            |
| 2210 | Custer        | Cathy     |            |   | 133                            |
| 2211 | Custer        | Clarence  |            |   | 249                            |
| 2212 | Custer        | Cornelia  | Ann        |   | 133                            |
| 2213 | Custer        | Elizabeth |            |   | 133                            |
| 2214 | Custer        | Martha    |            |   | 133                            |
| 2215 | Custer        | Mary      |            |   | 133                            |
| 2216 | Custer        | Rhoda     |            |   | 249                            |
| 2217 | Custer        | Theodore  |            |   | 133                            |
| 2218 | Custer        | Vivian    |            |   | 133                            |
| 2219 | Dalton        | Aubrey    |            |   | 148.1,148                      |
| 2220 | Dalton        | Betty     |            |   | 148.1                          |
| 2221 | Dalton        | Earnest   | Earl       |   | 95.1                           |
| 2222 | Dalton        | Linda     |            |   | 95.0.1,95.0.2,95.0.0.1         |
| 2223 | Dalton        | Rocky     |            |   | 148.1                          |
| 2224 | Dalton        | Rodney    |            |   | 148.1                          |
| 2225 | Dalton        | Rosa      | L.         |   | 95,221.10                      |
| 2226 | Davenport     | Grace     |            |   | 151                            |
| 2227 | Davis         | Barry     |            |   | 161                            |
| 2228 | Davis         | David     | Charles    |   | 97.1.0.0                       |
| 2229 | Davis         | Dwayne    |            |   | 161                            |
| 2230 | Davis         | John      | W.         |   | 50                             |
| 2231 | Davis         | Ada       |            |   |                                |
| 2232 | Davis         | Lily      |            |   | 86.0.0.1.2                     |
| 2233 | de Audley     | Hugh      |            |   | 35                             |
| 2234 | de Audley     | Margaret  |            |   | 35                             |
| 2235 | de Clare      | Margaret  |            |   | 35                             |
| 2236 | Debo          | Nanie     |            |   | 217                            |
| 2237 | Defoy         | Jeremiah  |            |   | 5                              |
| 2238 | DeGraffenried | William   | Baker      |   | 24                             |
| 2239 | DeHart        | Tonya     |            |   | 148.1                          |
| 2240 | DeLello       | Victoria  | Ann        |   | 138                            |
| 2241 | Dennis        | Eleanor   |            |   | 35                             |
| 2242 | Dennis        | Frances   |            |   | 35                             |
| 2243 | DeRosset      | LeRoy     |            |   | 138                            |
| 2244 | Deweese       | Arving    | Hubert     |   | 95.0.2.1                       |
| 2245 | Deweese       | Gladys    |            |   | 95.0.0.1,95.0.1                |
| 2246 | Deweese       | Harvey    | Jacob      |   | 95,221.20                      |
| 2247 | Deweese       | Laura     | Bowles     |   | 95.0.2.1                       |
| 2248 | Deweese       | Mary      |            |   | 85.2                           |
| 2249 | Deweese       | Ocelia    |            |   | 95.0.2.1                       |
| 2250 | Deweese       | Trigg     |            |   | 95.0.2.1                       |
| 2251 | Deweese       | Violet    | Maybee     |   | 95.0.1,226,252,95.0.2,95.0.2.1 |
| 2252 | Dewitt        | Henry     | Dodd       |   | 75                             |
| 2253 | Dewitt        | James     | Strickland |   | 75                             |
| 2254 | Dickerson     | Catherine |            |   | 94.0.1.1                       |

|      | A         | B         | C         | D     | E             |
|------|-----------|-----------|-----------|-------|---------------|
| 2255 | Dickerson | J.        | M.        | Elder | 86.1,182      |
| 2256 | Dickerson | J.        | M.        | Elder | 184           |
| 2257 | Dickerson | Jennifer  | Lyne      |       | 175           |
| 2258 | Dickerson | Lillie    |           |       | 168           |
| 2259 | Dickerson | Robert    | Dwayne    |       | 175           |
| 2260 | Dickerson | Steven    |           |       | 142           |
| 2261 | Dickerson | Teresa    | Dawn      |       | 175           |
| 2262 | Dickerson | Watson    | Lee       |       | 175           |
| 2263 | Dillon    | Della     |           |       | 261           |
| 2264 | Divers    | Thomas    | Jarve     |       | 54            |
| 2265 | Dixon     | Shirley   |           | Mrs.  | 158           |
| 2266 | Dooley    | Dorothy   | Alice     |       | 26.1          |
| 2267 | Dorsett   | Daniel    | Francis   |       | 134           |
| 2268 | Dorsett   | David     | Allen     |       | 134           |
| 2269 | Dorsett   | Ester     | Elizabeth |       | 134           |
| 2270 | Dorsett   | Roy       | Allen     |       | 134           |
| 2271 | Dowdy     | Raymond   |           |       | 230.2.1       |
| 2272 | Dowdy     | Verna     |           |       | 230.2.1       |
| 2273 | Drennan   | Gene      |           |       | 144           |
| 2274 | Drennan   | Timmy     |           |       | 144           |
| 2275 | Drennan   | Unknown   |           |       | 144           |
| 2276 | Drewery   | John      |           |       | 110.2         |
| 2277 | Drewery   | Lena      | C.        |       | 110.0.1       |
| 2278 | Dewery    | Patricia  | A.        |       | 110.2         |
| 2279 | Drewery   | William   |           |       | 110.2         |
| 2280 | Drewery   | Pat       |           |       | 95.0.3,95.0.1 |
| 2281 | Drewery   | Shawn     |           |       | 95.0.3,95.0.1 |
| 2282 | Driver    | Thomas    | Cornelius |       | 254,95.0.1    |
| 2283 | Drivers   | Barry     |           |       | 162           |
| 2284 | Drivers   | Dorothy   |           |       | 162           |
| 2285 | Dunbar    | Debra     | Faye      |       | 80.1          |
| 2286 | Duncan    | Chad      |           |       | 157           |
| 2287 | Duncan    | Scott     |           |       | 157           |
| 2288 | Duncan    | Unknown   |           |       | 157           |
| 2289 | Dunlap    | Elizabeth |           |       | 25            |
| 2290 | Dunlap    | George    |           |       | 5             |
| 2291 | Dunlap    | Samuel    |           |       | 6             |
| 2292 | Dunn      | Jean      |           |       | 19,33,44      |
| 2293 | Dunn      | Jean      |           |       | 220           |
| 2294 | Dunn      | Thomas    |           |       | 44,210        |
| 2295 | Duppe     | Orville   |           |       | 144           |
| 2296 | Durham    | Cleo      | Lee       |       | 134           |
| 2297 | Dyer      | Glen      |           |       | 97.1,97.1.0   |
| 2298 | Dyer      | Jessica   | Darrell   |       | 97.1,97.1.0   |
| 2299 | Eanes     | Annabell  |           |       | 149           |
| 2300 | Eanes     | Arbutus   | Ramona    |       | 149           |



|      | A      | B        | C         | D        | E              |
|------|--------|----------|-----------|----------|----------------|
| 2301 | Eanes  | Aubrey   |           |          | 148            |
| 2302 | Eanes  | Becky    |           |          | 148            |
| 2303 | Eanes  | Betty    |           |          | 148            |
| 2304 | Eaneas | Billy    | Joe       |          | 165            |
| 2305 | Eanes  | Bonnie   |           |          | 148            |
| 2306 | Eanes  | Brenda   |           |          | 148.1,148      |
| 2307 | Eanes  | Charlie  | Fred      |          | 148,149        |
| 2308 | Eanes  | Cora     | Ella      |          | 149            |
| 2309 | Eanes  | Dawna    |           |          | 165            |
| 2310 | Eanes  | Debbie   | (Deborah) |          | 148.1,148      |
| 2311 | Eanes  | Don      |           |          | 148            |
| 2312 | Eanes  | Dorothy  | V         | Farris   | 148.1          |
| 2313 | Eanes  | Eava     | May       |          | 148            |
| 2314 | Eanes  | Eliza    | Jane      | Craghead | 147,148        |
| 2315 | Eanes  | Eliza    | Jane      |          | 149            |
| 2316 | Eanes  | Euray    |           |          | 137,152        |
| 2317 | Eanes  | Flanore  |           |          | 148            |
| 2318 | Eanes  | Fred     |           |          | 148.1          |
| 2319 | Eanes  | Freddy   |           |          | 148            |
| 2320 | Eanes  | George   | Gary      |          | 148.1,148      |
| 2321 | Eanes  | George   | William   |          | 148.1,148      |
| 2322 | Eanes  | George   | Willie    |          | 151            |
| 2323 | Eanes  | Grace    |           |          | 147            |
| 2324 | Eanes  | J.       | Todd      |          | 147            |
| 2325 | Eanes  | Jack     | Edward    |          | 148.1,149      |
| 2326 | Eanes  | Jad      | R.        |          | 152            |
| 2327 | Eanes  | James    | Robert    |          | 147            |
| 2328 | Eanes  | James    | W.        |          | 115            |
| 2329 | Eanes  | Jane     | Tinsley   |          | 151            |
| 2330 | Eanes  | Jinnie   |           | Mrs.     | 126            |
| 2331 | Eanes  | Joan     |           |          | 148            |
| 2332 | Eanes  | Joe      |           |          | 147,148,148.10 |
| 2333 | Eanes  | Joe      |           |          | 150,151        |
| 2334 | Eanes  | John     | William   | Sr.      | 147            |
| 2335 | Eanes  | John     | William   | Jr.      | 147            |
| 2336 | Eanes  | John     | William   | III      | 147            |
| 2337 | Eanes  | John     |           |          | 148            |
| 2338 | Eanes  | Jorge    |           |          | 148.1          |
| 2339 | Eanes  | Joseph   | William   | Graves   | 147,251        |
| 2340 | Eanes  | Joseph   |           |          | 148            |
| 2341 | Eanes  | Kim      |           |          | 165            |
| 2342 | Eanes  | Kyle     |           |          | 148            |
| 2343 | Eanes  | Lemuel   | Dano      |          | 148            |
| 2344 | Eanes  | Leona    |           |          | 147            |
| 2345 | Eanes  | Lois     | J.        |          | 148            |
| 2346 | Eanes  | Lorraine | Marcus    |          | 148.1,148      |

|      | A         | B         | C         | D            | E                         |
|------|-----------|-----------|-----------|--------------|---------------------------|
| 2347 | Eanes     | Mabel     |           |              | 148                       |
| 2348 | Eanes     | Marie     |           |              | 148,148.10                |
| 2349 | Eanes     | Mark      | S.        |              | 147                       |
| 2350 | Eanes     | Martha    | E.        |              | 72                        |
| 2351 | Eanes     | Martha    |           |              | 65,252                    |
| 2352 | Eanes     | Mary      |           |              | 151                       |
| 2353 | Eanes     | Michael   |           |              | 148                       |
| 2354 | Eanes     | Minnie    |           |              | 147.1                     |
| 2355 | Eanes     | Mona      | Martin    |              | 209.1                     |
| 2356 | Eanes     | Norman    |           |              | 148                       |
| 2357 | Eanes     | Ollie     |           |              | 147.1                     |
| 2358 | Eanes     | Raquel    |           |              | 148.1                     |
| 2359 | Eanes     | Raymond   |           |              | 165                       |
| 2360 | Eanes     | Ronald    | Lee       |              | 147                       |
| 2361 | Eanes     | Rosalina  |           |              |                           |
| 2362 | Eanes     | Sallie    |           |              | 165                       |
| 2363 | Eanes     | Shirlene  |           |              | 148                       |
| 2364 | Eanes     | Shirley   | Fay       |              | 151                       |
| 2365 | Eanes     | Shirley   |           |              | 165                       |
| 2366 | Eanes     | Stapey    |           |              | 148                       |
| 2367 | Eanes     | Taint     |           |              | 72                        |
| 2368 | Eanes     | Virginia  | Belle     |              | 148.1                     |
| 2369 | Eanes     | W.        | E.        |              | 209.1                     |
| 2370 | Eanes     | William   |           |              | 165                       |
| 2371 | Eanes     | Willie    |           |              | 149                       |
| 2372 | Eanes     | Zula      |           |              | 149                       |
| 2373 | Ebersole  | Easther   |           |              | 86.0.1,86.0.3             |
| 2374 | Edmondson | Elizabeth |           |              | 39                        |
| 2375 | Edmondson | Richard   |           |              | 39,40,44,23,              |
| 2376 | Edward I  |           |           | King of Eng  | 35                        |
| 2377 | Edwards   | Margaret  | Elizabeth |              | 97.1.0.0                  |
| 2378 | Eleanor   |           |           | Queen of E   | 35                        |
| 2379 | Eleanor   |           |           | of Aquataine | 35                        |
| 2380 | Eleanor   |           |           | of Providenc | 35                        |
| 2381 | Eller     | John      |           |              | 60                        |
| 2382 | Elliott   | Juanita   |           |              | 131                       |
| 2383 | English   | James     |           |              | 17,38,45                  |
| 2384 | English   | James     |           |              | 215,217,218               |
| 2385 | English   | Mildred   | A.        |              | 54                        |
| 2386 | English   | Stephen   |           |              | 44,24                     |
| 2387 | Epperly   | Edith     |           |              | 72.0.5                    |
| 2388 | Epperly   | Maude     | Payne     |              | 190                       |
| 2389 | Epperly   | Merle     |           |              | 190                       |
| 2390 | Epperly   | Noah      |           |              | 190                       |
| 2391 | Epperly   | Reginald  | Ray       |              | 254,72.1.0,72.1.1,72.0.5, |
| 2392 | Etue      | C.        | H.        |              | 97.3                      |

|      | A         | B          | C       | D        | E               |
|------|-----------|------------|---------|----------|-----------------|
| 2393 | Etue      | Erlene     |         |          | 97,96.3         |
| 2394 | Etue      | Ruth       | H.      |          | 96.3            |
| 2395 | Etue      | Thor (Jim) |         |          | 96.3            |
| 2396 | Fairbanks | Braden     | James   |          | 182             |
| 2397 | Fairbanks | Bradley    | Stephen |          | 182             |
| 2398 | Fairbanks | William    | Bradley |          | 182             |
| 2399 | Faith     | Bernard    |         |          | 179             |
| 2400 | Falcon    | Marie      | Lisa    |          | 110             |
| 2401 | Fambrough | Anderson   |         |          | 24              |
| 2402 | Faries    | Glenna     | O.      |          | 221.2           |
| 2403 | Farmer    | Janet      |         |          | 230.9           |
| 2404 | Farris    | Dorothy    | V.      |          | 148             |
| 2405 | Faubion   | Emma       | Jane    |          | 37              |
| 2406 | Fayet     | Ruby       |         |          | 163.1           |
| 2407 | Felabom   | Christian  | Jacob   |          | 183             |
| 2408 | Felabom   | Kenley     |         |          | 189.2           |
| 2409 | Felabom   | Kira       |         |          | 189.2           |
| 2410 | Fentress  | Kathleen   | Lane    |          | 250             |
| 2411 | Ferguson  | Josiah     |         |          | 12              |
| 2412 | Ferguson  | Marsha     | Jane    |          | 33.1            |
| 2413 | Ferguson  | Tunstall   |         |          | 33.1            |
| 2414 | Ferris    | Arthur     |         |          | 249             |
| 2415 | Ferris    | Mamie      |         |          |                 |
| 2416 | Ferris    | O.         | B.      |          | 66.1            |
| 2417 | Fetsko    | Frank      | J.      |          | 179             |
| 2418 | Fetsko    | Martha     | Ellen   | Craghead | 181.2           |
| 2419 | Fink      | Geneve     |         |          | 193             |
| 2420 | Fink      | Mallie     | Frances |          | 95              |
| 2421 | Firebaugh | Edith      | M.      |          | 92,221.20       |
| 2422 | Firebaugh | Leonard    |         |          | 168,168.2,168.3 |
| 2423 | Firebaugh | Mary       | Alice   |          | 168.2           |
| 2424 | Fisher    | Angela     | Hope    |          | 91.0.0,91.0.0.1 |
| 2425 | Fisher    | Bertha     |         |          | 91.0.3          |
| 2426 | Fisher    | Dorothy    | Angell  |          | 91.0.2,91.0.3   |
| 2427 | Fisher    | Eric       | W.      |          | 91.0.0          |
| 2428 | Fisher    | Etta       |         |          | 91.0.3          |
| 2429 | Fisher    | Frank      |         |          | 134             |
| 2430 | Fisher    | Joseph     |         |          | 25              |
| 2431 | Fisher    | Joseph     | Walter  |          | 91.0.3          |
| 2432 | Fisher    | Lillie     |         |          | 91.0.3          |
| 2433 | Fisher    | Lisa       |         |          | 91.0.0          |
| 2434 | Fisher    | Luke       |         |          | 91.0.3          |
| 2435 | Fisher    | Mitzi      | G.      |          | 91.0.0          |
| 2436 | Fisher    | Samuel     | W.      |          | 91.0.0          |
| 2437 | Fisher    | Silas      |         |          | 91.0.3          |
| 2438 | Fisher    | Thomas     |         |          | 38              |

|      | A         | B             | C         | D    | E                      |
|------|-----------|---------------|-----------|------|------------------------|
| 2439 | Fisher    | Virginia      |           |      | 91.0.3                 |
| 2440 | Fitzwater | Charlotte     |           |      | 86.0.0.0               |
| 2441 | Fitzwater | Emma          |           |      | 86.0.0.1.2             |
| 2442 | Fitzwater | Kenneth       |           | Jr.  | 86.0.0.0               |
| 2443 | Fitzwater | Randall       | Scott     |      | 86,86.0.0.0,86.0.0.1.2 |
| 2444 | Flora     | John          | E.        |      | 84                     |
| 2445 | Floyd     | John          |           | Gov. | 119                    |
| 2446 | Fogleman  | Robert        | A.        | Rev. | 187                    |
| 2447 | Fontaine  | Mark          | Edward    |      | 96.1,97,95.0.1         |
| 2448 | Fortner   | Elmo          |           |      | 158                    |
| 2449 | Fortner   | George        | W.        |      | 158                    |
| 2450 | Fortner   | Joann         |           |      | 158                    |
| 2451 | Fortner   | Wesley        | D.        |      | 158                    |
| 2452 | Fortner   | William       | E.        |      | 158                    |
| 2453 | Foster    | Clyde         | Winfred   |      | 93,252                 |
| 2454 | Foster    | David         | Gardner   |      | 131                    |
| 2455 | Foster    | Margaret      | Gail      |      | 131                    |
| 2456 | Foster    | Melissa       | Annette   |      | 131                    |
| 2457 | Foster    | Michael       | Joseph    |      | 131                    |
| 2458 | Foster    | Timothy       | David     |      | 131                    |
| 2459 | Foutz     | Beth          | M.        |      | 26.2                   |
| 2460 | Fowler    | Sarah         | B.        |      | 26.2                   |
| 2461 | Fox       | Martha        |           |      | 38                     |
| 2462 | Francisco | Lottie        |           |      | 153                    |
| 2463 | Franklin  | Benjamin      |           |      | 3                      |
| 2464 | Franklin  | Helen         |           |      | 230.2,230.2.1          |
| 2465 | Franklin  | Jane          |           |      | 230.2.1                |
| 2466 | Franklin  | Mary          |           |      | 3                      |
| 2467 | Franklin  | Ottie         |           |      | 230,2,1                |
| 2468 | Franklin  | Wayne         |           |      | 230.2.1                |
| 2469 | Franklin  | Wren          |           |      | 230.2.1                |
| 2470 | Freeman   | Lewis         |           |      | 97.0.1,251             |
| 2471 | Freeman   | Stella        |           |      | 97.1                   |
| 2472 | Freeman   | Stella        |           |      | 96.1                   |
| 2473 | Freeman   | Unknown       |           |      | 97                     |
| 2474 | Freeman   | William       |           |      | 210                    |
| 2475 | Frith     | John          |           |      | 49                     |
| 2476 | Frye      | Ardella       |           |      | 155                    |
| 2477 | Frye      | Unknown       |           |      | 154                    |
| 2478 | Fuller    | Elizabeth     | Frances   |      | 94,93.3                |
| 2479 | Fuller    | infant (male) |           |      | 93.3                   |
| 2480 | Fuller    | Rolf          | R.        |      | 93.3                   |
| 2481 | Fuller    | Silas         | F.        | Sr.  | 93.3                   |
| 2482 | Fuller    | Silas         | F. (Bob)  | Jr.  | 93.3                   |
| 2483 | Funk      | Dollie        | Christmas |      | 111.2                  |
| 2484 | Funk      | George        |           |      | 148.1                  |

|      | A         | B          | C        | D        | E                      |
|------|-----------|------------|----------|----------|------------------------|
| 2485 | Funk      | Levi       |          |          | 78,79,91               |
| 2486 | Funk      | Levi       |          |          | 63,98,254              |
| 2487 | Funk      | Lorraine   | Marcus   |          | 148                    |
| 2488 | Funk      | Lula       |          |          | 92                     |
| 2489 | Funk      | Mary       | E.       |          | 253                    |
| 2490 | Funk      | Mary       | J.       |          | 65                     |
| 2491 | Funk      | Mary       |          |          | 78,79,98               |
| 2492 | Funk      | Mary       | Virginia | Frances  | 110,110.20             |
| 2493 | Funk      | Peter      |          |          | 78,79                  |
| 2494 | Funk      | Rebeca     |          |          | 65                     |
| 2495 | Funk      | Sarah      | Ann      |          | 78                     |
| 2496 | Funk      | Sarah      | Jane     |          | 63                     |
| 2497 | Funk      | Virginia   |          |          | 253                    |
| 2498 | Funk      | Zelpha     | Vaughn   |          | 91,98                  |
| 2499 | Furrow    | Adam       |          |          | 75,67                  |
| 2500 | Furrow    | Carrie     | Jane     |          | 75                     |
| 2501 | Furrow    | Claude     |          |          | 75                     |
| 2502 | Furrow    | Elija      |          |          | 75                     |
| 2503 | Furrow    | Eliza      | Poff     |          | 75,67                  |
| 2504 | Furrow    | Ella       |          |          | 75                     |
| 2505 | Furrow    | Eunice     | Elvira   |          | 75                     |
| 2506 | Furrow    | Jacqueline | D.       | (Jackie) | 221.2,230.13           |
| 2507 | Furrow    | Jane       | Essie    |          | 75                     |
| 2508 | Furrow    | Maude      | Iris     |          | 75                     |
| 2509 | Furrow    | Minnis     |          |          | 75                     |
| 2510 | Furrow    | Sarah      | Barbara  |          | 67                     |
| 2511 | Furrow    | Sarah      |          |          | 86.0.2                 |
| 2512 | Furrow    | Zora       |          |          | 75                     |
| 2513 | Gallimore | Frances    |          |          | 72.2                   |
| 2514 | Gallimore | Charlie    | Payton   |          | 72.2                   |
| 2515 | Gallimore | Clarence   | Allen    |          | 72.2                   |
| 2516 | Gallimore | Edith      |          |          | 72.2                   |
| 2517 | Gallimore | Elmer      |          |          | 72.2                   |
| 2518 | Gallimore | Frank      | Lee      |          | 72.2                   |
| 2519 | Gallimore | Fred       |          |          | 72.2                   |
| 2520 | Gallimore | Gladys     |          |          | 72.2                   |
| 2521 | Gallimore | Grace      |          |          | 72.2                   |
| 2522 | Gallimore | Harry      | E.       |          | 72.2                   |
| 2523 | Gallimore | James      | Thomas   |          | 254,72.2               |
| 2524 | Gallimore | Margaret   |          |          | 72.2                   |
| 2525 | Gallimore | Lucy       |          |          | 72.2                   |
| 2526 | Gardner   | Elizabeth  |          |          | 168                    |
| 2527 | Gardner   | Horace     |          |          | 86.2,86.0.3,86.0.0.1.2 |
| 2528 | Gardner   | Jean       |          |          | 230                    |
| 2529 | Gardner   | Leticia    | C.       |          | 168                    |
| 2530 | Gardner   | Pearl      |          |          | 86.2,86.0.3,86.0.0.1.2 |

|      | A         | B         | C         | D    | E              |
|------|-----------|-----------|-----------|------|----------------|
| 2531 | Garlick   | Elizabeth |           |      | 93.1,241       |
| 2532 | Garlick   | Field     |           |      | 100            |
| 2533 | Garlick   | Samuel    |           |      | 93.1,241       |
| 2534 | Garlick   | Wingfield | Scott     |      | 93.1,241,221.1 |
| 2535 | Gates     | Mary      | Susanna   |      | 17             |
| 2536 | Gearhart  | America   |           |      | 66.1           |
| 2537 | Gearhart  | G.        | W.        |      | 72             |
| 2538 | Gearhart  | Lovella   |           |      | 72             |
| 2539 | Geddes    | William   |           |      | 6              |
| 2540 | Gerken    | Beth      |           |      | 176            |
| 2541 | Gerken    | Elizabeth | Ann       |      | 174            |
| 2542 | Gerken    | Jeff      |           |      | 176            |
| 2543 | Gerken    | Jeffery   | Lewis     |      | 174            |
| 2544 | Gerken    | Ralph     |           |      | 174,176        |
| 2545 | Gerken    | Shirley   |           |      | 176            |
| 2546 | Gerthie   | Ruby      | Jane      |      | 97             |
| 2547 | Geville   | Margaret  |           |      | 35             |
| 2548 | Gibson    | Dreama    |           |      | 97.2           |
| 2549 | Gilbert   | Mary      | Ann       |      | 54             |
| 2550 | Giles     | William   |           | Gov. | 59             |
| 2551 | Gilliam   | Doris     |           |      | 86.1.1         |
| 2552 | Gilliam   | Homer     |           |      | 86.1.1         |
| 2553 | Gillispie | Margaret  | Ann       |      | 137            |
| 2554 | Gillispie | Shirley   |           |      | 95.1           |
| 2555 | Gilson    | Isabella  |           |      | 6              |
| 2556 | Gilson    | Margaret  |           |      | 6              |
| 2557 | Glover    | Lisa      | Diane     |      | 95.0.1         |
| 2558 | Glover    | Worley    |           |      | 155            |
| 2559 | Goff      | Bonnie    | Conner    |      | 163            |
| 2560 | Goff      | Melvin    | Wayne     |      | 163            |
| 2561 | Goff      | Ray       |           |      | 163            |
| 2562 | Goff      | Kristin   | Rae       |      | 163            |
| 2563 | Gohagen   | Jackson   |           |      | 51             |
| 2564 | Goldstein | Marcia    | Lynn      |      | 253,97         |
| 2565 | Gorden    | Evelyn    |           |      | 230.12         |
| 2566 | Gore      | Dana      | Mae       |      | 142            |
| 2567 | Graham    | Jacob     |           |      | 169            |
| 2568 | Graham    | Jonathan  |           |      | 167,169        |
| 2569 | Graham    | M.        | Elizabeth |      | 167            |
| 2570 | Graham    | Polly     | Shelor    |      | 167            |
| 2571 | Graham    | Rhonda    | Lynn      |      | 253            |
| 2572 | Graham    | Rose      | Marie     |      | 86             |
| 2573 | Grane     | Sarah     | Ann       |      | 57             |
| 2574 | Grant     | Ann       |           |      | 61             |
| 2575 | Gant      | Emily     | A.        |      | 58,221.10      |
| 2576 | Grant     | Emily     | Ann       |      | 62,91,101      |

|      | A         | B         | C           | D         | E                |
|------|-----------|-----------|-------------|-----------|------------------|
| 2577 | Grant     | Emily     | Ann         |           | 112.0.1,239      |
| 2578 | Grant     | Martha    |             |           | 60,61            |
| 2579 | Granat    | Peter     |             |           | 60,62            |
| 2580 | Grant     | Sarah     | Ann         |           | 33,58,60,221.1,  |
| 2581 | Grant     | Sarah     | Ann         |           | 61,62,239        |
| 2582 | Gray      | Boney     |             |           | 106              |
| 2583 | Gray      | Mary      | J.          |           | 221.1            |
| 2584 | Gray      | Monroe    |             |           | 106              |
| 2585 | Graybill  | Ruth      | Ann         | Craighead | 93.6             |
| 2586 | Green     | Camille   | Elizabeth   |           | 97.2             |
| 2587 | Green     | Daniel    | Levi        |           | 97.2             |
| 2588 | Green     | David     |             |           | 97.2             |
| 2589 | Green     | Ernest    | Maynard     |           | 97.0.1           |
| 2590 | Green     | Jessica   | Lynn        |           | 97.2             |
| 2591 | Green     | Michelle  | Levee       | Craighead | 97.1             |
| 2592 | Green     | Oscar     |             |           | 86.1             |
| 2593 | Greer     | Aquilla   |             |           | 210              |
| 2594 | Greer     | Charles   |             |           | 192.1,192.2      |
| 2595 | Greer     | Ellender  |             |           | 192.1,192.2      |
| 2596 | Greer     | Frances   |             |           | 86.0.0.0         |
| 2597 | Greer     | George    |             |           | 86.0.0.0         |
| 2598 | Greer     | Nancy     |             |           | 86,86.0.0.0      |
| 2599 | Gregory   | Vernon    |             |           | 221.1            |
| 2600 | Grice     | Martha    |             |           | 151              |
| 2601 | Griffith  | Harold    | E.          |           | 94.1             |
| 2602 | Griffith  | Margie    |             |           | 94               |
| 2603 | Grubb     | Austin    |             |           | 86.1             |
| 2604 | Grubb     | Clayton   |             |           | 86.1             |
| 2605 | Grubb     | Dalton    |             |           | 86.1             |
| 2606 | Grubb     | Marissa   |             |           | 86.1             |
| 2607 | Guilliams | Arthur    |             |           | 94.1.1           |
| 2608 | Guilliams | Darlene   | (Craighead) |           | 93.5             |
| 2609 | Guilliams | Gary      |             |           | 93.5             |
| 2610 | Gulliams  | Virginia  |             |           | 94.1,94.2,94.1.1 |
| 2611 | Gunter    | Louise    |             |           | 174              |
| 2612 | Gunter    | Robert    | McKinley    |           | 174              |
| 2613 | Hail      | Elizabeth |             |           | 215              |
| 2614 | Hail      | James     |             |           | 13               |
| 2615 | Hail      | John      |             |           | 210,215          |
| 2616 | Hail      | Richard   |             |           | 217              |
| 2617 | Haire     | Bobby     |             |           | 158              |
| 2618 | Haire     | Candice   |             |           | 158              |
| 2619 | Hire      | Wendy     |             |           | 158              |
| 2620 | Hairfield | Mary      | C.          |           | 221.1,214.1      |
| 2621 | Hale      | Alvin     | Lee         |           | 130              |
| 2622 | Hale      | Alvin     |             |           | 131              |



|      | A    | B         | C     | D | E           |
|------|------|-----------|-------|---|-------------|
| 2623 | Hale | Artis     | Edgar |   | 129         |
| 2624 | Hale | Cynthia   | Dawn  |   | 130         |
| 2625 | Hale | Darrell   | Gene  |   | 130         |
| 2626 | Hale | Debora    | Sue   |   | 130         |
| 2627 | Hale | Donna     | Lee   |   | 130         |
| 2628 | Hale | Doug      |       |   | 230.3       |
| 2629 | Hale | Edgar     |       |   | 85.2        |
| 2630 | Hale | Elizabeth |       |   | 11,16,19    |
| 2631 | Hale | Elizabeth |       |   | 23,44,217   |
| 2632 | Hale | Elizabeth |       |   | 220         |
| 2633 | Hale | Faye      |       |   | 87          |
| 2634 | Hale | Gerlene   |       |   | 130         |
| 2635 | Hale | Irvin     | Lee   |   | 130         |
| 2636 | Hale | James     | E.    |   | 23          |
| 2637 | Hale | James     | Lewis |   | 19,24,44    |
| 2638 | Hale | James     | Lewis |   | 217         |
| 2639 | Hale | James     | T.    |   | 45          |
| 2640 | Hale | James     |       |   | 16,44,217   |
| 2641 | Hale | Jane      |       |   | 12          |
| 2642 | Hale | Jerry     | Wayne |   | 130         |
| 2643 | Hale | John      |       |   | 15          |
| 2644 | Hale | Junita    | June  |   | 130         |
| 2645 | Hale | Mary      | Edith |   | 129         |
| 2646 | Hale | Nancy     |       |   | 12,23       |
| 2647 | Hale | Richard   |       |   | 11          |
| 2648 | Hale | Sally     |       |   | 45,220      |
| 2649 | Hale | Sarah     |       |   | 36          |
| 2650 | Hale | Susannah  |       |   | 4           |
| 2651 | Hall | Aberdeen  |       |   | 96          |
| 2652 | Hall | Alfred    | R.    |   | 96,96.0.1   |
| 2653 | Hall | Alma      | Gaye  |   | 97,221.10   |
| 2654 | Hall | Bera      |       |   | 96,96.0.1   |
| 2655 | Hall | Blake     |       |   | 168         |
| 2656 | Hall | Clyde     |       |   | 93,221.20   |
| 2657 | Hall | David     |       |   | 195         |
| 2658 | Hall | Elisha    |       |   | 91.0.2      |
| 2659 | Hall | Erin      |       |   | 230         |
| 2660 | Hall | Gracie    |       |   | 249         |
| 2661 | Hall | J.        | W.    |   | 225.2       |
| 2662 | Hall | Jessie    |       |   | 116         |
| 2663 | Hall | John      |       |   | 116,119,210 |
| 2664 | Hall | Joseph    |       |   | 168         |
| 2665 | Hall | Juanna    |       |   | 195         |
| 2666 | Hall | Letcher   |       |   | 229         |
| 2667 | Hall | Lucy      | B.    |   | 91.0.2      |
| 2668 | Hall | Lydia     |       |   | 116.1       |

|      | A           | B        | C         | D         | E                       |
|------|-------------|----------|-----------|-----------|-------------------------|
| 2669 | Hall        | M.       | Susannah  | Craighead | 110                     |
| 2670 | Hall        | Mae      | Virginia  | Lena      | 95                      |
| 2671 | Hall        | Mae      |           |           | 110                     |
| 2672 | Hall        | Mamie    | Ruth      |           | 66.1,93,227,249,93.0.1  |
| 2673 | Hall        | Norma    | Jean      |           | 209.5                   |
| 2674 | Hall        | Oakey    | Dora      | Vica      | 96                      |
| 2675 | Hall        | Paris    |           |           | 94.1,107,110,254,96.0.1 |
| 2676 | Hall        | Robbie   |           |           | 230                     |
| 2677 | Hall        | Roxie    |           |           | 96                      |
| 2678 | Hall        | Sarah    | Jane      |           | 96                      |
| 2679 | Hall        | Susie    | Craighead |           | 96.0.1                  |
| 2680 | Hall        | Troy     |           |           | 96.0.1                  |
| 2681 | Hall        | Vena     |           |           | 96                      |
| 2682 | Hall        | Willie   |           |           | 249                     |
| 2683 | Hall        | Z.       | R.        |           | 225.2                   |
| 2684 | Halley      | Thomas   |           |           | 54                      |
| 2685 | Halloway    | Eldrige  |           |           | 145                     |
| 2686 | Halloway    | Kevin    |           |           | 145                     |
| 2687 | Halloway    | Kimberly |           |           | 145                     |
| 2688 | Hamilton    | Alex     |           |           | 179                     |
| 2689 | Hammer      | Daniel   |           |           | 230.11                  |
| 2690 | Hammer      | Jessica  |           |           | 230.11                  |
| 2691 | Hancock     | Barbara  |           |           | 95.0.5                  |
| 2692 | Hancock     | Lucinda  |           |           | 48                      |
| 2693 | Hancock     | Sophia   |           |           | 48                      |
| 2694 | Hancock     | Todd     |           |           | 95.0.5                  |
| 2695 | Hancock     | Zelpha   | Julia     | May       | 93                      |
| 2696 | Hanson      | Imogene  |           |           | 67.3                    |
| 2697 | Harden      | Julia    | Elizabeth |           | 175                     |
| 2698 | Hardy       | Lilly    | Elva      |           | 86.0.1,86.0.4           |
| 2699 | Harkrader   | Joan     |           |           | 209.5                   |
| 2700 | Harkrader   | John     |           |           | 209.5                   |
| 2701 | Harlow      | Emma     |           |           | 33.1                    |
| 2702 | Harman      | Clara    | Craighead |           | 208                     |
| 2703 | Harman      | Joshua   | Dennis    | "John"    | 67.0.1,251              |
| 2704 | Harris      | Hazel    | Ruth      |           | 97.1                    |
| 2705 | Harris      | Patty    | Ann       |           | 153                     |
| 2706 | Harris      | Rebecca  |           |           | 2                       |
| 2707 | Harrison    | Benjamin |           | III       | 86.1                    |
| 2708 | Harrison    | Carol    |           |           | 86.1                    |
| 2709 | Harshbarger | Brad     |           |           | 67.3,68                 |
| 2710 | Harshbarger | Buddie   |           |           | 156                     |
| 2711 | Harshbarger | Douglas  |           |           | 156                     |
| 2712 | Harshbarger | Geneva   |           |           | 156                     |
| 2713 | Harshbarger | Jay      |           |           | 67.3,68                 |
| 2714 | Harshbarger | Juanita  |           |           | 156                     |

|      | A           | B         | C         | D | E                    |
|------|-------------|-----------|-----------|---|----------------------|
| 2715 | Harshbarger | June      |           |   | 156                  |
| 2716 | Harshbarger | Kelly     |           |   | 156                  |
| 2717 | Harshbarger | Ronnie    |           |   | 156                  |
| 2718 | Harshbarger | Vickie    | Lynn      |   | 67.3                 |
| 2719 | Harshbarger | Margaret  | Agnes     |   | 3                    |
| 2720 | Hartman     | Lori      |           |   | 70                   |
| 2721 | Hartman     | Ruth      |           |   | 86.1                 |
| 2722 | Hastings    | Maud      |           |   | 35                   |
| 2723 | Hatcher     | Eliza     |           |   | 27                   |
| 2724 | Hatcher     | Infant    |           |   | 163                  |
| 2725 | Hatcher     | Larry     | Nelson    |   | 163                  |
| 2726 | Hatcher     | Neil      | Bruce     |   | 163                  |
| 2727 | Hatcher     | Norma     | Jean      |   | 163                  |
| 2728 | Hatcher     | Quin      | Ivan      |   | 163                  |
| 2729 | Hatcher     | Rheba     | Ellen     |   | 163                  |
| 2730 | Hatcher     | William   |           |   | 49                   |
| 2731 | Hatchett    | Clay      |           |   | 95.0.2               |
| 2732 | Hatchett    | David     | William   |   | 95.0.2               |
| 2733 | Hatchett    | Wesley    |           |   | 95.0.2               |
| 2734 | Hatter      | Unknown   |           |   | 111                  |
| 2735 | Hattle      | Debbie    |           |   | 153                  |
| 2736 | Hattle      | Mark      |           |   | 153                  |
| 2737 | Hattle      | Ralph     |           |   | 153                  |
| 2738 | Hattle      | Roxanne   |           |   | 153                  |
| 2739 | Hawkins     | Doreda    | Ann       |   | 253                  |
| 2740 | Hawkins     | Lillian   | Lorraine  |   | 73                   |
| 2741 | Hawks       | Annie     | Faye      |   | 97.1.0.0             |
| 2742 | Hawks       | James     | Donald    |   | 153                  |
| 2743 | Haynes      | George    |           |   | 210                  |
| 2744 | Headly      | Neil      |           |   | 69,71.1              |
| 2745 | Hearld      | Martha    | Ann       |   | 158                  |
| 2746 | Heckman     | Shelia    |           |   | 86.1                 |
| 2747 | Heckman     | Simone    |           |   | 86.1                 |
| 2748 | Hedgecock   | Chad      |           |   | 67.3,68              |
| 2749 | Hedgecock   | Cory      |           |   | 67.3,68              |
| 2750 | Hedgecock   | Jennifer  |           |   | 67.3                 |
| 2751 | Hedgecock   | Michael   |           |   | 67.3,68              |
| 2752 | Hedgecock   | Sandie    |           |   | 67.3                 |
| 2753 | Hedgecock   | Shelby    |           |   | 67.3,68              |
| 2754 | Hedrick     | Dewey     |           |   | 97.1                 |
| 2755 | Henderson   | David     | D.        |   | 94.0.0.0.1           |
| 2756 | Henderson   | Genevieve | Craighead |   | 62,63,98,94.0.0.0.1, |
| 2757 | Henderson   | Genevieve | Craighead |   | 99,100,101           |
| 2758 | Henderson   | Genevieve | Craighead |   | 102,103,104          |
| 2759 | Henderson   | Genevieve | Craighead |   | 105,106,107          |
| 2760 | Henderson   | Genevieve | Craighead |   | 108                  |

|      | A           | B           | C         | D           | E                      |
|------|-------------|-------------|-----------|-------------|------------------------|
| 2761 | Henderson   | Mae         | Likens    |             | 94.0.0.00.1            |
| 2762 | Henderson   | Robert      | E.        | Sr.         | 94.0.0.0.1             |
| 2763 | Henderson   | Robert      | E.        | Jr.         | 94,94.0.1.1,94.0.0.0.1 |
| 2764 | Hendrick    | Barbara     | Craighead |             | 97.1,97.1.0            |
| 2765 | Hendrick    | Albert      | Dewey     |             | 97.1,97.1.0            |
| 2766 | Hendrix     | John        | Lee       |             | 38                     |
| 2767 | Henry       | Patrick     |           | Gov.        | 15                     |
| 2768 | Henry I     |             |           | King of Eng | 35                     |
| 2769 | Henry II    |             |           | King of Eng | 35                     |
| 2770 | Henry III   |             |           | King of Eng | 35                     |
| 2771 | Heptinstall | William     |           |             | 45,33                  |
| 2772 | Hertz       | Lacey       |           |             | 183                    |
| 2773 | Hesse       | Carol       | Ann       |             | 95.0.2                 |
| 2774 | Hess        | Emogene     |           |             | 2                      |
| 2775 | Hicks       | James       |           |             | 157                    |
| 2776 | Hicks       | Mary        | Ella      |             | 97.1.0.0               |
| 2777 | Hicks       | Michael     | Lynn      |             | 157                    |
| 2778 | Hill        | Alton       |           |             | 26.2                   |
| 2779 | Hill        | Amanda      | Catherine |             | 153.1                  |
| 2780 | Hill        | Bernice     |           |             | 153                    |
| 2781 | Hill        | Christopher | Michael   |             | 153.1                  |
| 2782 | Hill        | Dena        | Marie     |             | 153                    |
| 2783 | Hill        | Donald      | W.        |             | 153                    |
| 2784 | Hill        | Doris       | Jean      |             | 153                    |
| 2785 | Hill        | Emma        |           |             | 94.1.1                 |
| 2786 | Hill        | Jeffery     | W.        |             | 153                    |
| 2787 | Hill        | Joann       | B.        |             | 26.2                   |
| 2788 | Hill        | Jonathan    | David     |             | 153.1                  |
| 2789 | Hill        | L.          | T.        |             | 27.5                   |
| 2790 | Hill        | Lena        |           |             | 80.1                   |
| 2791 | Hill        | Montgomery  |           |             | 153                    |
| 2792 | Hill        | Roger       | Lee       |             | 153.1                  |
| 2793 | Hill        | Sally       | Elizabeth |             | 153.1                  |
| 2794 | Hill        | Samuel      | Robert    |             | 28.1,29                |
| 2795 | Hill        | William     | Wirt      |             | 29                     |
| 2796 | Hodges      | Alda        |           |             | 86.1                   |
| 2797 | Hodges      | Amanda      |           |             | 86.0.1                 |
| 2798 | Hodges      | Andrea      |           |             | 86.0.3                 |
| 2799 | Hodges      | Beth        |           |             | 86.0.3                 |
| 2800 | Hodges      | Bill        |           |             | 86.0.3                 |
| 2801 | Hodges      | Bill        | Lee       |             | 86.0.3                 |
| 2802 | Hodges      | Carol       |           |             | 86.1                   |
| 2803 | Hodges      | Christopher | W.        |             | 86.0.3,86.0.1          |
| 2804 | Hodges      | Dock        | Dalton    |             | 86.1,86.0.1,86.0.3     |
| 2805 | Hodges      | Donald      |           |             | 86.1,86.0.1            |
| 2806 | Hodges      | Ercia       |           |             | 86.1                   |

|      | A       | B         | C         | D      | E                  |
|------|---------|-----------|-----------|--------|--------------------|
| 2807 | Hodges  | Glenda    |           |        | 86.0.3             |
| 2808 | Hodges  | Janice    |           |        | 86.0.1             |
| 2809 | Hodges  | Karen     | Sue       |        | 149                |
| 2810 | Hodges  | Kenneth   |           |        | 149                |
| 2811 | Hodges  | Kenneth   |           | Jr.    | 149                |
| 2812 | Hodges  | Lorie     |           |        | 86.0.1             |
| 2813 | Hodges  | Marshall  |           |        | 86.1,86.0.1,86.0.4 |
| 2814 | Hodges  | Matthew   |           |        | 86.0.3,86.0.1      |
| 2815 | Hodges  | Mavis     |           |        | 86.1               |
| 2816 | Hodges  | Missy     |           |        | 86.0.3             |
| 2817 | Hodges  | Patricia  |           |        | 86.1               |
| 2818 | Hodges  | Rachel    |           |        | 86.0.3             |
| 2819 | Hodges  | Ronnie    |           |        | 86.1,86.0.1        |
| 2820 | Hodges  | Russell   |           |        | 86.0.3             |
| 2821 | Hodges  | Susie     | Lee       |        | 86.1               |
| 2822 | Hodges  | William   |           |        | 86.0.3             |
| 2823 | Hogan   | Edith     |           |        | 261                |
| 2824 | Holland | Calarice  |           |        | 249                |
| 2825 | Holland | Charles   | Thomas    |        | 28                 |
| 2826 | Holland | Charles   |           |        | 31,45,49           |
| 2827 | Holland | Docia     |           |        | 30                 |
| 2828 | Holland | James     | O.        |        | 220                |
| 2829 | Holland | Lula      |           |        | 249                |
| 2830 | Holland | Mary      | Lilly     |        | 80,252             |
| 2831 | Holland | Maude     |           |        | 249                |
| 2832 | Holland | Stephen   | R.        |        | 31                 |
| 2833 | Holley  | Dorothy   | Craighead |        | 85.1,85.1.0        |
| 2834 | Holley  | Guy       | J.        |        | 85.1,85.1.0        |
| 2835 | Hollins | Charity   | Ann       | Nowlin | 80,209             |
| 2836 | Hollins | Mary      | Lilly     |        | 80                 |
| 2837 | Hollins | Mildred   |           |        | 80.1               |
| 2838 | Hollins | William   |           |        | 80,209             |
| 2839 | Hollins | Zachariah |           |        | 209                |
| 2840 | Holmes  | Margaret  |           |        | 3                  |
| 2841 | Holmes  | Robert    |           | Cpt.   | 3                  |
| 2842 | Holmes  | William   |           |        | 3                  |
| 2843 | Holt    | Alice     | Flora     |        | 76                 |
| 2844 | Holt    | Amanda    | Furrows   |        | 76                 |
| 2845 | Holt    | Ardella   |           |        | 97.1,96.1          |
| 2846 | Holt    | Charles   |           |        | 76                 |
| 2847 | Holt    | Gillie    | Jane      |        | 86,86.1            |
| 2848 | Holt    | Joe       |           |        | 145.1              |
| 2849 | Holt    | John      | William   |        | 86                 |
| 2850 | Holt    | Jordan    |           |        | 145.1              |
| 2851 | Holt    | Julian    |           |        | 145.1              |
| 2852 | Holt    | Lisa      |           |        | 145.1              |

|      | A         | B          | C          | D         | E           |
|------|-----------|------------|------------|-----------|-------------|
| 2853 | Holt      | Luvina     | Catherine  | Shaver    | 86          |
| 2854 | Holt      | Unknown    |            |           | 97.0.1      |
| 2855 | Holzapfel | Greg       |            |           | 145.1       |
| 2856 | Holzapfel | Jackson    |            |           | 145.1       |
| 2857 | Holzapfel | Shanna     |            |           | 145.1       |
| 2858 | Hopkins   |            | H.         | Judge     | 84          |
| 2859 | Horn      | Joshua     |            |           | 174         |
| 2860 | Horn      | Thomas     |            |           | 174         |
| 2861 | Houseman  | James      | Thomas     |           | 37          |
| 2862 | Howard    | Cozier     | I.         |           | 221.1       |
| 2863 | Howell    | Adam       | Joseph     |           | 191         |
| 2864 | Howell    | Dana       | Raye       |           | 191,192     |
| 2865 | Howell    | Daniel     | Robert     |           | 176         |
| 2866 | Howell    | Emily      | Ruth       |           | 176         |
| 2867 | Howell    | James      |            |           | 176         |
| 2868 | Howell    | Jessica    | Elizabeth  |           | 191         |
| 2869 | Howell    | Mabel      |            |           | 93          |
| 2870 | Howell    | Oneeda     |            |           | 250.3       |
| 2871 | Howell    | Ossie      | Rucker     | James     | 191         |
| 2872 | Howell    | Paul       | Washington | Sr.       | 191         |
| 2873 | Howell    | Ray        | C.         |           | 191         |
| 2874 | Howell    | Samantha   |            |           | 191         |
| 2875 | Howell    | Stephen    | Lee        |           | 191,192     |
| 2876 | Howell    | Sylvia     |            |           | 72,72.0.0.1 |
| 2877 | Howerton  | Sandra     | Lynn       |           | 135         |
| 2878 | Howerton  | Sheryl     | Ann        |           | 135         |
| 2879 | Howerton  | William    | Murphy     |           | 135         |
| 2880 | Howery    | James      | P.         |           | 192.1       |
| 2881 | Howery    | Martha     | Cannaday   |           | 192.1       |
| 2882 | Hudnall   | Dorothy    |            |           | 161         |
| 2883 | Hudnall   | George     | B.         |           | 161,162     |
| 2884 | Hudnall   | Georgianna |            |           | 161         |
| 2885 | Hudnall   | Lena       | Maude      | Craighead | 162         |
| 2886 | Hudnall   | Lena       |            |           | 160         |
| 2887 | Hudnall   | Lenna      |            |           | 161         |
| 2888 | Hudnall   | Marie      |            |           | 162         |
| 2889 | Hudnall   | Richard    |            |           | 162         |
| 2890 | Hudnall   | Susan      |            |           | 162         |
| 2891 | Huff      | Hazel      | Vest       |           | 195.1       |
| 2892 | Huff      | Sally      | Elizabeth  |           | 131         |
| 2893 | Huffman   | Susan      | F.         |           | 96.1        |
| 2894 | Huffman   | Timothy    |            |           | 96.1,97     |
| 2895 | Hughes    | Nancy      | Harriet    |           | 25          |
| 2896 | Humphrey  | Irene      | Leona      |           | 163         |
| 2897 | Humphreys | Jane       |            |           | 23          |
| 2898 | Hundley   | Avert      |            |           | 249         |

|      | A        | B         | C           | D           | E                   |
|------|----------|-----------|-------------|-------------|---------------------|
| 2899 | Hundley  | Burton    |             |             |                     |
| 2900 | Hundley  | Dewey     |             |             | 82,249              |
| 2901 | Hundley  | Flora     | Lydia, Rach | Poff        | 69,71,71.2          |
| 2902 | Hundley  | Genova    | (Conner)    |             | 71.2                |
| 2903 | Hundley  | Reba      | Elizabeth   |             | 69,221.1,71.1,71.2, |
| 2904 | Hundley  | William   | Guy         |             | 69,71,249,71.2,     |
| 2905 | Hurst    | Dennit    |             |             | 92.1                |
| 2906 | Hurst    | Elizabeth | Ann         |             | 92.1                |
| 2907 | Hurst    | Gladys    |             |             | 230,93.4            |
| 2908 | Hurst    | Irene     |             |             | 92.1                |
| 2909 | Hurst    | Jacob     | Wesley      |             | 92.1                |
| 2910 | Hurst    | Judy      |             |             | 92.1                |
| 2911 | Hurst    | Lilly     |             |             | 92.1                |
| 2912 | Hurst    | Mozel     |             |             | 92.1                |
| 2913 | Hurst    | Pamela    |             |             | 151                 |
| 2914 | Hurst    | Phyllis   |             |             | 92.1                |
| 2915 | Hurst    | Ricky     |             |             | 151                 |
| 2916 | Hurst    | Rodney    |             |             | 151                 |
| 2917 | Hurst    | Russell   | D.          |             | 92.1                |
| 2918 | Hurst    | Russell   |             |             | 151                 |
| 2919 | Hurst    | Unknown   |             |             | 94.0.1,94.0.2       |
| 2920 | Hurst    | Russell   |             | Jr.         | 151                 |
| 2921 | Hurt     | Charles   | Arthur      |             | 111,111.10          |
| 2922 | Hurt     | Ella      | E           |             | 252,111,111.10      |
| 2923 |          | Naomi     | Effie       |             | 111,111.10          |
| 2924 | Hylton   | Carrie    | Belle       |             | 134                 |
| 2925 | Hylton   | Cephas    |             | Sheriff     | 83                  |
| 2926 | Hylton   | Conner    | James       |             | 182                 |
| 2927 | Hylton   | Danny     |             |             | 182                 |
| 2928 | Hylton   | David     | McCabe      |             | 182                 |
| 2929 | Hylton   | Dollie    | May         |             | 135                 |
| 2930 | Hylton   | Heather   | Leigh       |             | 182                 |
| 2931 | Hylton   | Lera      |             |             | 80.1                |
| 2932 | Hylton   | Millard   | Fillmore    |             | 135,134             |
| 2933 | Hylton   | Wesley    | Monroe      |             | 182                 |
| 2934 | Icenhaur | Jo        | Ann         |             | 155                 |
| 2935 | Iddings  | Abigail   |             |             | 195                 |
| 2936 | Iddings  | Sarah     |             |             | 195                 |
| 2937 | Iddings  | Tom       |             |             | 86.0.0.2            |
| 2938 | Irvine   | Betsy     |             |             | 218                 |
| 2939 | Isabella |           |             | of Angoulem | 34                  |
| 2940 | Jacks    | John      |             |             | 24                  |
| 2941 | James    | Catherine | T.          |             | 30                  |
| 2942 | James    | Frances   | Ann         |             | 45                  |
| 2943 | James    | John      | Spencer     | Dr.         | 26                  |
| 2944 | James    | John      |             |             | 44                  |



|      | A         | B        | C         | D           | E                   |
|------|-----------|----------|-----------|-------------|---------------------|
| 2945 | James     | Mildred  | A.        |             | 228                 |
| 2946 | Jamison   | Vergie   |           |             | 189                 |
| 2947 | Jamison   | Woodrow  | Wilson    |             | 91.1                |
| 2948 | Janney    | Harris   | Junior    |             | 95.1                |
| 2949 | Janney    | John     |           |             | 92.1,103,240        |
| 2950 | Janney    | Laudy    | Theodore  |             | 209                 |
| 2951 | Janney    | Lillie   | G.        |             | 103                 |
| 2952 | Janney    | Lillie   | Gray      |             | 111                 |
| 2953 | Janney    | Lurinda  | Josephine | Hollins     | 209                 |
| 2954 | Janney    | Malinda  | Hale      |             | 103                 |
| 2955 | Janney    | Matilda  | A.        |             | 92.1,240            |
| 2956 | Janney    | Sallie   | Lee       |             | 92.1,103,240,221.1, |
| 2957 | Janney    | Steven   | Leon      |             |                     |
| 2958 | Jarvis    | Melissa  |           |             | 112.3               |
| 2959 | Jarvis    | Shane    |           |             | 112.3               |
| 2960 | Jefferson | Carlton  |           |             | 96.1,97             |
| 2961 | Jenkins   | Charity  | Victoria  |             | 96                  |
| 2962 | Jenkins   | Charity  |           |             | 108                 |
| 2963 | Jenkins   | Chase    | Austin    |             | 97.2                |
| 2964 | Jenkins   | Daniel   |           |             | 68,69               |
| 2965 | Jenkins   | Denver   | Allan     |             | 97.2                |
| 2966 | Jenkins   | Lester   | Allan     |             | 97.2                |
| 2967 | Jennings  | Cordelia |           |             | 37                  |
| 2968 | Jennings  | Dorothy  | Lee       |             | 93.1                |
| 2969 | Jeter     | Martha   | Ann       |             | 27                  |
| 2970 | Jewell    | Lloyd    |           |             | 129                 |
| 2971 | John I    |          |           | King of Eng | 35                  |
| 2972 | Johnson   | Annie    | Thelma    |             | 68,69,252,70.1,     |
| 2973 | Johnson   | David    |           |             | 86.0.3              |
| 2974 | Johnson   | Fannie   | L.        |             | 226                 |
| 2975 | Johnson   | Gary     |           |             | 67.3,68             |
| 2976 | Johnson   | Jamie    |           |             | 68                  |
| 2977 | Johnson   | Jenny    |           |             | 67.3                |
| 2978 | Johnson   | Joseph   |           |             | 86.0.3              |
| 2979 | Johnson   | Mary     | S.        |             | 230.6               |
| 2980 | Johnson   | Robert   |           |             | 228                 |
| 2981 | Johnson   | Vickie   | Lynn      |             | 68                  |
| 2982 | Jones     | Alfred   | Ray       |             | 162,251             |
| 2983 | Jones     | Billy    |           |             | 162                 |
| 2984 | Jones     | Clyde    | M.        | Jr.         | 97                  |
| 2985 | Jones     | Eliza    | Angel     |             | 182                 |
| 2986 | Jones     | Gary     | Lance     |             | 191                 |
| 2987 | Jones     | Jack     |           |             | 162                 |
| 2988 | Jones     | Jason    | David     |             | 191                 |
| 2989 | Jones     | Jody     | Michael   |             | 191                 |
| 2990 | Jones     | Kim      |           |             | 162                 |

|      | A       | B         | C         | D    | E          |
|------|---------|-----------|-----------|------|------------|
| 2991 | Jones   | Linda     |           |      | 154        |
| 2992 | Jones   | Mack      |           |      | 154        |
| 2993 | Jones   | Mildred   | H         |      | 162        |
| 2994 | Jones   | Mittie    | Shuff     |      | 67, 67.0.1 |
| 2995 | Jones   | Randy     |           |      | 162        |
| 2996 | Jones   | Ricky     |           |      | 151        |
| 2997 | Jones   | Robert    |           | Rev. | 16         |
| 2998 | Jones   | Ruth      | Craighead |      | 162        |
| 2999 | Jones   | Ruth      |           |      | 160,161    |
| 3000 | Jones   | Scott     |           |      | 151        |
| 3001 | Jones   | Todd      | Patrick   |      | 182        |
| 3002 | Jones   | Vernon    |           |      | 154        |
| 3003 | Jordan  | Jean      | M.        |      | 26.2       |
| 3004 | Jordan  | Lloyd     |           |      | 26.2       |
| 3005 | Keatley | Carrie    | Curtis    |      | 143        |
| 3006 | Keaton  | Arnold    |           |      | 66         |
| 3007 | Keaton  | Noah      | Hiram     | Mrs  | 66         |
| 3008 | Keith   | Byron     |           |      | 150        |
| 3009 | Keith   | Charles   | Edward    |      | 151        |
| 3010 | Keith   | Charles   | Madison   |      | 149        |
| 3011 | Keith   | Charles   |           | Jr.  | 151        |
| 3012 | Keith   | Clara     | Jane      |      | 151        |
| 3013 | Keith   | Clarence  | William   |      | 150        |
| 3014 | Keith   | Couleen   |           |      | 150        |
| 3015 | Keith   | Cyrilla   |           |      | 150        |
| 3016 | Keith   | Geraldeen |           |      | 150        |
| 3017 | Keith   | Grace     | Alma      |      | 151        |
| 3018 | Keith   | James     | Lewis     |      | 149        |
| 3019 | Keith   | Karen     |           |      | 151        |
| 3020 | Keith   | Kathy     |           |      | 149        |
| 3021 | Keith   | Kathy     |           |      | 151        |
| 3022 | keith   | Kenneth   |           |      | 150        |
| 3023 | Keith   | Larry     | Wayne     |      | 151        |
| 3024 | Keith   | Lawrence  | W.        |      | 150        |
| 3025 | Keith   | Lee       | Ann       |      | 150        |
| 3026 | Keith   | Mildred   | Marie     |      | 149        |
| 3027 | Keith   | Norma     | Jean      |      | 151        |
| 3028 | Keith   | Oliver    | Ray       |      | 149        |
| 3029 | Keith   | Ollie     | Mae       |      | 149        |
| 3030 | Keith   | Pauline   |           |      | 150        |
| 3031 | Keith   | Phillis   | Ann       |      | 150        |
| 3032 | Keith   | Ruby      | Elizabeth |      | 149        |
| 3033 | Keith   | Sally     |           |      | 150        |
| 3034 | Kelley  | John      | W.        |      | 94.1,107   |
| 3035 | Kelly   | Arnold    |           |      | 133        |
| 3036 | Kelly   | Cynthia   |           |      | 133        |

|      | A         | B         | C           | D     | E               |
|------|-----------|-----------|-------------|-------|-----------------|
| 3037 | Kelly     | Flora     | C.          |       | 110.2,110.0.1   |
| 3038 | Kelly     | George    | W.          | Elder | 78              |
| 3039 | Kelly     | George    | W.          |       | 79              |
| 3040 | Kelly     | Gerald    |             |       | 133             |
| 3041 | Kelly     | Milton    |             |       | 148             |
| 3042 | Kelly     | Sharon    | Kay         |       | 110.2           |
| 3043 | Kelly     | Richard   | M.          |       | 133             |
| 3044 | Kemp      | Derusha   |             |       | 37              |
| 3045 | Kemp      | Elizabeth | Ann         |       | 37              |
| 3046 | Kemp      | Ester     |             |       | 21              |
| 3047 | Kemp      | George    | W.          |       | 25              |
| 3048 | Kemp      | George    |             |       | 25,51           |
| 3049 | Kemp      | James     |             |       | 25              |
| 3050 | Kemp      | John      |             |       | 5,19,44         |
| 3051 | Kemp      | Robert    | M.          |       | 25              |
| 3052 | Kemp      | Sarah     |             |       | 25,51           |
| 3053 | Kemp      | Susan     | Bethena     |       | 37              |
| 3054 | Kemp      | Thomas    |             |       | 44              |
| 3055 | Kemp      | Walter    |             |       | 24,37           |
| 3056 | Kemp      | William   |             |       | 5               |
| 3057 | Kennedy   | Frank     |             |       | 91.0.4,91.0.5   |
| 3058 | Kissinger | Amanda    |             |       | 253             |
| 3059 | Key       | Adonijay  |             |       | 24              |
| 3060 | Key       | Agnes     |             |       | 10              |
| 3061 | Key       | Arphaxad  |             |       | 23              |
| 3062 | Key       | George    | T.          |       | 23              |
| 3063 | Key       | George    |             |       | 19,23,40        |
| 3064 | Key       | George    |             |       | 44,51,210       |
| 3065 | Key       | George    |             |       | 217             |
| 3066 | Key       | Jane      |             |       | 3               |
| 3067 | Key       | Jerusha   |             |       | 24              |
| 3068 | Key       | Jesse     | W.          |       | 24              |
| 3069 | Key       | Joanna    |             |       | 24              |
| 3070 | Key       | John      |             |       | 10              |
| 3071 | Key       | Martin    |             |       | 23              |
| 3072 | Key       | Ruby      |             |       | 230.7,230.8     |
| 3073 | Key       | Susan     |             |       | 23              |
| 3074 | Key       | Susannah  |             |       | 12              |
| 3075 | Key       | Urijah    |             |       | 24              |
| 3076 | Key       | William   |             |       | 4               |
| 3077 | Kidwell   | Fay       |             |       | 165             |
| 3078 | Kiefer    | Edwin     |             |       | 136             |
| 3079 | Kiefer    | Fred      |             |       | 136             |
| 3080 | Kincer    | Marie     |             |       | 86.0.0.1.2      |
| 3081 | Kincer    | Charles   | Wesley      |       | 86              |
| 3082 | King      | Beatrice  | (Craighead) |       | 111,221.1,111.4 |

|      | A          | B           | C        | D       | E         |
|------|------------|-------------|----------|---------|-----------|
| 3083 | King       | Edith       |          |         | 253       |
| 3084 | King       | Ella        |          |         | 164       |
| 3085 | King       | Flossie     | M.       |         | 92.1      |
| 3086 | King       | Floyd       |          |         | 109       |
| 3087 | King       | Hobson      | G.       |         | 97.1.0.0  |
| 3088 | King       | Joseph      |          |         | 210       |
| 3089 | King       | Laura       | Edith    |         | 104       |
| 3090 | King       | Laura       | Ruth     |         | 94        |
| 3091 | King       | Lena        |          |         | 85        |
| 3092 | King       | Maggie      |          |         | 98        |
| 3093 | King       | Martha      | Ridgeway |         | 164       |
| 3094 | King       | Mary        | Ella     |         | 110       |
| 3095 | King       | Mildred     | (Reed)   |         |           |
| 3096 | King       | Oakley      |          |         | 104       |
| 3097 | King       | Posie       |          |         | 85        |
| 3098 | King       | Ruben       |          |         | 164       |
| 3099 | King       | Thomas      | J.       |         | 111.4     |
| 3100 | King       | Tida        | Shepherd |         | 111.4     |
| 3101 | King       | Vada        | (Loving) |         | 111.4     |
| 3102 | Kingrea    | Arbellia    | (Fisher) |         | 91.0.3    |
| 3103 | Kingrea    | Deborah     | Joy      |         | 134       |
| 3104 | Kingrea    | Nancy       | Ellen    |         | 134       |
| 3105 | Kingrea    | Stephen     | Deryl    |         | 134       |
| 3106 | Kingrea    | Vickie      | Kay      |         | 134       |
| 3107 | Kingrea    | William     | Figget   |         | 134       |
| 3108 | Kingrea    | William     | Percy    |         | 134       |
| 3109 | Kinzer     | Charles     | Jackson  |         | 116       |
| 3110 | Kinzer     | Georgia     |          |         | 117       |
| 3111 | Kinzer     | Kezia       | Jane     |         | 49        |
| 3112 | Kirby      | Raymond     | R.       |         | 91,221.10 |
| 3113 | Kirk       | Evelyn      |          |         | 96.0.1    |
| 3114 | Kissinger  | Amanda      | T.       |         | 72        |
| 3115 | Kissinger  | Rosa        |          |         | 72.2      |
| 3116 | Kreger     | John        |          |         | 110.2     |
| 3117 | Kreger     | Mary        | Virginia | Frances | 110.2     |
| 3118 | Kuehn      | Joe         |          |         | 230.12    |
| 3119 | Ladmirault | Lois        |          |         | 85.1,85.2 |
| 3120 | Lambert    | Bidsy       |          |         | 177       |
| 3121 | Lambert    | Clair       | Augustus |         | 160,251   |
| 3122 | Lambert    | David       | C.       |         | 160       |
| 3123 | Lambert    | I.          | B.       |         | 161       |
| 3124 | Lambert    | Joseph      |          |         | 177       |
| 3125 | Lampkin    | Peter       |          |         | 14        |
| 3126 | Lampkin    | Prentonella |          |         | 14        |
| 3127 | Lancaster  | Arlon       |          |         | 87        |
| 3128 | Lancaster  | Arlie       | Jean     |         | 87        |

|      | A         | B         | C        | D        | E              |
|------|-----------|-----------|----------|----------|----------------|
| 3129 | Lancaster | Eddie     |          |          | 87             |
| 3130 | Lancaster | Kenneth   |          |          | 87             |
| 3131 | Lancaster | Patsy     |          |          | 87             |
| 3132 | Landrum   | Judi      |          |          | 147            |
| 3133 | Lang      | Herman    |          |          | 179            |
| 3134 | Lang      | Penny     | Lynn     | Craghead | 181.2          |
| 3135 | Laorade   | Marjorie  |          |          | 86             |
| 3136 | Laurence  | Bernice   | V.       |          | 221.1          |
| 3137 | Lawrence  | Calvin    | C.       |          | 154,154.10     |
| 3138 | Lawrence  | Clifton   | Talmer   |          | 154,154.10     |
| 3139 | Lawrence  | Daisy     |          |          | 154,154.10     |
| 3140 | Lawrence  | Garland   | Talmer   |          | 153,251,154.10 |
| 3141 | Lawrence  | George    | W.       |          | 154,154.10     |
| 3142 | Lawrence  | Gordon    | Robert   |          | 154,154.10     |
| 3143 | Lawrence  | Irene     |          |          | 154,154.10     |
| 3144 | Lawrence  | Jeff      |          |          | 154            |
| 3145 | Lawrence  | Larry     | D.       |          | 154            |
| 3146 | Lawrence  | Leah      | Ann      |          | 154,154.10     |
| 3147 | Lawrence  | Mamie     |          |          | 153,154.10     |
| 3148 | Lawrence  | Ricky     | Lynn     |          | 154            |
| 3149 | Lawrence  | Rita      |          |          | 154            |
| 3150 | Lawrence  | Sheila    |          |          | 154,154.10     |
| 3151 | Lawrence  | Stephanna |          |          | 230.2          |
| 3152 | Lawrence  | Thursey   | Maloney  |          | 153,154.10     |
| 3153 | Lawson    | Garlie    |          |          | 165            |
| 3154 | Lawson    | Janet     |          |          | 262            |
| 3155 | Lazenby   | John      |          |          | 228            |
| 3156 | Lazenby   | Sandy     |          |          | 228            |
| 3157 | Lee       | Claude    | G.       |          | 191,192,191.10 |
| 3158 | Lee       | Glenna    |          |          | 2,191.1,250.3  |
| 3159 | Lee       | Jabe      |          |          | 192.3          |
| 3160 | Lee       | R.        | E..      |          | 28.6           |
| 3161 | Lee       | Robert    | E.       | Gen.     | 198            |
| 3162 | Lee       | Robert    | R.       | Dr.      | 28.6           |
| 3163 | Lee       | Todd      | Kevin    |          | 191            |
| 3164 | Lemay     | Linda     | Carol    |          | 110.2,110.0.1  |
| 3165 | Lemay     | Samuel    |          |          | 110.2,110.0.1  |
| 3166 | Lemon     | Patty     |          |          | 164            |
| 3167 | Leonard   | Arvilla   |          |          | 155            |
| 3168 | Leonard   | Billy     |          |          | 155            |
| 3169 | Leonard   | Frank     |          |          | 155            |
| 3170 | Leonard   | Jennings  |          |          | 155            |
| 3171 | Leonard   | Jerry     | Coleman  |          | 155            |
| 3172 | Leonard   | Patsy     | Lorraine |          | 155            |
| 3173 | Leonard   | Regina    |          |          | 155            |
| 3174 | Leonard   | Robin     |          |          | 155            |

|      | A           | B        | C         | D     | E           |
|------|-------------|----------|-----------|-------|-------------|
| 3175 | Leonard     | W.       | T.        |       | 155         |
| 3176 | Leonard     | William  | Robert    |       | 155         |
| 3177 | Leslie      | Barbara  | Ann       |       | 221.2,250   |
| 3178 | Leslie      | Bertha   | Virginia  | Bohon | 250,250.0.1 |
| 3179 | Leslie      | Earl     | Sylvester |       | 250,250.0.1 |
| 3180 | Lester      | Virginia | Eileen    |       | 253         |
| 3181 | Light       | Henry    | B.        |       | 127         |
| 3182 | Light       | Henry    |           |       | 129         |
| 3183 | Light       | Minnie   | Florence  |       | 129         |
| 3184 | Light       | Nancy    | Cole      |       | 129         |
| 3185 | Light       | Ray      |           |       | 150         |
| 3186 | Light       | Unknown  |           |       | 150         |
| 3187 | Light       | William  | Lawson    |       | 129         |
| 3188 | Ligon       | John     |           |       | 35          |
| 3189 | Ligon       | Joseph   |           |       | 35          |
| 3190 | Ligon       | Mary     |           |       | 35          |
| 3191 | Ligon       | William  |           |       | 35          |
| 3192 | Likens      | Archie   |           |       | 132         |
| 3193 | Likens      | Banks    |           |       | 132         |
| 3194 | Likens      | Bertha   |           |       | 132         |
| 3195 | Likens      | Betty    | Ann       |       | 132         |
| 3196 | Likens      | Butch    |           |       | 132         |
| 3197 | Likens      | Edward   |           |       | 132         |
| 3198 | Likens      | Frank    |           |       | 131         |
| 3199 | Likens      | George   |           |       | 132         |
| 3200 | Likens      | Glenn    |           |       | 132         |
| 3201 | Likens      | Harley   |           |       | 132         |
| 3202 | Likens      | Herman   |           |       | 132         |
| 3203 | Likens      | James    |           |       | 132         |
| 3204 | Linkens     | Linda    |           |       | 132         |
| 3205 | Likens      | Lulu     |           |       | 132         |
| 3206 | Likens      | Minnie   |           |       | 132         |
| 3207 | Likens      | Rebecca  |           |       | 177,195     |
| 3208 | Likens      | Rose     |           |       | 132         |
| 3209 | Likens      | Roxie    |           |       | 131         |
| 3210 | Likens      | Samuel   |           |       | 131         |
| 3211 | Lilly       | Ive      | Aliff     |       | 146         |
| 3212 | Lilly       | Rhonda   | G.        |       | 230.1,93.4  |
| 3213 | Lilly       | Ronald   |           |       | 230.1,93.4  |
| 3214 | Linehan     | Julia    | Kathaleen |       | 137         |
| 3215 | Link        | Frank    |           |       | 136         |
| 3216 | Linkenhoker | Sally    |           |       | 109         |
| 3217 | Linkenhoker | Cline    |           |       | 151         |
| 3218 | Linkous     | Brian    | Wesley    |       | 254         |
| 3219 | Lipscomb    | Lilly    | J.        |       | 26,214.20   |
| 3220 | Lisk        | Nick     |           |       | 70,71,71.1  |

|      | A       | B           | C         | D   | E           |
|------|---------|-------------|-----------|-----|-------------|
| 3221 | Lisk    | Mikael      |           |     | 70,71.1     |
| 3222 | Loan    | Linda       | Darlene   |     | 253         |
| 3223 | Long    | Barbara     | L.        |     | 92,221.20   |
| 3224 | Long    | Addie       |           |     | 230.12      |
| 3225 | Long    | Armstead    |           |     | 230.12      |
| 3226 | Long    | Christopher |           |     | 161         |
| 3227 | Long    | Georgianna  |           |     | 162         |
| 3228 | Long    | Harold      |           |     | 145,145.10  |
| 3229 | Long    | Lelia       |           |     | 138         |
| 3230 | Long    | Leon        |           |     | 230.12      |
| 3231 | Long    | Lisa        |           |     | 145         |
| 3232 | Long    | Marion      |           |     | 161         |
| 3233 | Long    | Marvin      |           |     | 230.12      |
| 3234 | Long    | Mark        |           |     | 161         |
| 3235 | Long    | Melvin      |           |     | 230.12      |
| 3236 | Long    | Monica      |           |     | 145.1       |
| 3237 | Looney  |             |           | Mr. | 104         |
| 3238 | Lott    | Avalon      | Rae       |     | 135         |
| 3239 | Louella | Carr        |           |     | 80          |
| 3240 | Love    | Marie       | Elizabeth |     | 253         |
| 3241 | Lovens  | Nellie      |           |     | 134         |
| 3242 | Lowman  | John        |           |     | 147.1       |
| 3243 | Lucas   | Alexis      | Lynne     |     | 138         |
| 3244 | Lucas   | Blain       | William   |     | 138         |
| 3245 | Lucas   | Donald      | William   |     | 138         |
| 3246 | Lucas   | Donald      |           |     | 139         |
| 3247 | Lucas   | Lee         | D.        |     | 138         |
| 3248 | Lucas   | Lee         | Denison   |     | 138         |
| 3249 | Lucas   | Lena        | Alice     |     | 138         |
| 3250 | Lucas   | Lex         | William   |     | 138         |
| 3251 | Lucas   | Lillian     | Ester     |     | 137         |
| 3252 | Lucas   | Marie       | Childress |     | 139         |
| 3253 | Lucas   | Minnie      | Craghead  |     | 137         |
| 3254 | Lucas   | Minnie      | Craghead  |     | 138         |
| 3255 | Lucas   | Nicholas    | Blain     |     | 139         |
| 3256 | Lucas   | Quinter     |           |     | 138         |
| 3257 | Lucas   | William     | Quinter   |     | 137         |
| 3258 | Lygon   | Richard     |           |     | 35          |
| 3259 | Lygon   | Thomas      |           |     | 35          |
| 3260 | Lygon   | William     |           | Sir | 35          |
| 3261 | Lynes   | Mary        | F.        |     | 49          |
| 3262 | Lynskey | Adam        | Blake     |     | 97.1.0      |
| 3263 | Lynskey | Beth        |           |     | 97.1,97.1.0 |
| 3264 | Lynskey | David       |           |     | 97.1.0      |
| 3265 | Lynskey | James       |           |     | 97.1,97.1.0 |
| 3266 | Mabe    | Eva         |           |     | 230.6       |



|      | A        | B         | C        | D         | E                 |
|------|----------|-----------|----------|-----------|-------------------|
| 3267 | Mabry    | Elizabeth | Jane     |           | 135,134           |
| 3268 | Mack     | Donna     |          |           | 67,67.0.1         |
| 3269 | Mack     | Emily     |          |           | 67,67.0.1         |
| 3270 | Mack     | Isaac     |          |           | 67,67.0.1         |
| 3271 | Mackey   | James     |          | Cpt.      | 5                 |
| 3272 | Maddox   | Charles   | Albert   |           | 96.1,97           |
| 3273 | Madigan  | Nellie    |          |           | 38                |
| 3274 | Makovice | Anna      |          |           | 133               |
| 3275 | Mann     | G.        |          |           | 218               |
| 3276 | Mann     | Gertrude  | C.       |           | 216,217           |
| 3277 | Mannon   | Alice     |          |           | 109               |
| 3278 | Mannon   | Asa       | Hall     |           | 109               |
| 3279 | Mannon   | Benny     | L.       |           | 86.0.0.2          |
| 3280 | Mannon   | Bobby     | H.       |           | 86.0.0.2          |
| 3281 | Mannon   | Calvin    | Coolidge |           | 86.0.0.2          |
| 3282 | Mannon   | Cammie    |          |           | 86.0.0.2          |
| 3283 | Mannon   | Carlyle   | Leland   |           | 109               |
| 3284 | Mannon   | Celest    |          |           | 86.0.0.2          |
| 3285 | Mannon   | Charles   | A.       |           | 109,254           |
| 3286 | Mannon   | Cleveland |          |           | 86.0.0.2          |
| 3287 | Mannon   | Daniel    | Peter    |           | 109               |
| 3288 | Mannon   | David     | W.       |           | 86.0.0.2          |
| 3289 | Mannon   | Della     |          |           | 109               |
| 3290 | Mannon   | Eliza     |          |           | 109               |
| 3291 | Mannon   | Henry     |          |           | 86.0.0.2          |
| 3292 | Mannon   | Herbert   | W.       |           | 86.0.0.2          |
| 3293 | Mannon   | James     | Noah     | Warfield  | 109               |
| 3294 | Mannon   | John      | Henry    | Zachariah | 109               |
| 3295 | Mannon   | Jonathan  | Huey     |           | 92.1,221.1        |
| 3296 | Mannon   | Julia     |          |           | 86.0.0.2          |
| 3297 | Mannon   | Katherine |          |           | 86.0.0.2          |
| 3298 | Mannon   | Larry     |          |           | 86.0.0.2          |
| 3299 | Mannon   | Linda     |          |           | 86.0.0.2          |
| 3300 | Mannon   | Mahalia   | A.       | R.        | 109               |
| 3301 | Mannon   | .May      |          |           | 86.0.0.2          |
| 3302 | Mannon   | Melvin    | H.       |           | 86.0.0.2          |
| 3303 | Mannon   | Michael   |          |           | 86.0.0.2          |
| 3304 | Mannon   | Nancy     | A.       |           | 66                |
| 3305 | Mannon   | Nellie    | W.       |           | 86.0.0.2          |
| 3306 | Mannon   | Oliver    | W.       | Jr.       | 86.0.0.2          |
| 3307 | Mannon   | Oliver    | W.       | Sr.       | 86.0.0.2          |
| 3308 | Mannon   | Paul      |          |           | 86.0.0.2          |
| 3309 | Mannon   | Pearl     | Puckett  |           | 252,85.1,86.0.0.2 |
| 3310 | Mannon   | Rhonda    |          |           | 86.0.0.2          |
| 3311 | Mannon   | Ronald    | E.       |           | 151               |
| 3312 | Mannon   | Rufus     | Lemon    |           | 109               |

|      | A        | B        | C         | D       | E              |
|------|----------|----------|-----------|---------|----------------|
| 3313 | Mannon   | Stanton  | Elmon     |         | 109            |
| 3314 | Manning  | Susan    | A.        |         | 109            |
| 3315 | Manning  | Terry    | L.        |         | 86.0.0.2       |
| 3316 | Manning  | Thomas   | Cleveland |         | 109            |
| 3317 | Manning  | Walter   |           |         | 104            |
| 3318 | Manning  | Kristy   | Michelle  |         | 151            |
| 3319 | Marker   | Angela   | Nicole    |         | 183            |
| 3320 | Marker   | Craig    | Edward    |         | 183            |
| 3321 | Marker   | John     |           |         | 182,186        |
| 3322 | Marker   | Kallie   | Lynn      |         | 183,189.20     |
| 3323 | Marker   | Shelly   |           |         | 182,183        |
| 3324 | Marker   | Sherry   |           |         | 186,189,182.10 |
| 3325 | Marshall | Helen    |           |         | 176            |
| 3326 | Marshall | Rebecca  | Sue       |         | 176            |
| 3327 | Marshall | Robert   | Lee       |         | 175            |
| 3328 | Marshall | Sandra   | Lee       |         | 175            |
| 3329 | Martin   | Ada      |           |         | 129            |
| 3330 | Martin   | Ann      | Jeanette  |         | 164            |
| 3331 | Martin   | Bonnie   |           |         | 129            |
| 3332 | Martin   | Columbus |           |         | 90             |
| 3333 | Martin   | Daniel   | D.        |         | 90,254         |
| 3334 | Martin   | Earl     |           |         | 106            |
| 3335 | Martin   | Eliza    |           |         | 129            |
| 3336 | Martin   | Harvey   |           |         | 129            |
| 3337 | Martin   | Hester   |           |         | 129            |
| 3338 | Martin   | Isaac    | White     |         | 90             |
| 3339 | Martin   | Jane     |           |         | 46             |
| 3340 | Martin   | Jane     |           |         | 220            |
| 3341 | Martin   | Janet    |           |         | 230,93.4       |
| 3342 | Martin   | John     |           |         | 160            |
| 3343 | Martin   | Jubilee  | Earl      |         | 90             |
| 3344 | Martin   | Kim      |           |         | 93.5           |
| 3345 | Martin   | Lee      | Roy       |         | 164            |
| 3346 | Martin   | Lillie   |           |         | 209.2          |
| 3347 | Martin   | Luvenia  |           |         | 119.5          |
| 3348 | Martin   | Mary     | C.        |         | 160,252        |
| 3349 | Martin   | Mary     | Isabel    | Jane    | 90             |
| 3350 | Martin   | Mary     |           |         | 33.1           |
| 3351 | Martin   | Missouri |           |         | 90             |
| 3352 | Martin   | Randel   |           |         | 93.4,93.5      |
| 3353 | Martin   | Rodney   |           |         | 93.5           |
| 3354 | Martin   | Rufus    | B.        |         | 90             |
| 3355 | Martin   | Sarah    |           |         | 160            |
| 3356 | Martin   | Toka     |           |         | 129            |
| 3357 | Martin   | Virginia | Susan     | Frances | 90             |
| 3358 | Martin   | W.       | D.        |         | 209.2          |

|      | A        | B         | C        | D           | E                        |
|------|----------|-----------|----------|-------------|--------------------------|
| 3359 | Martin   | Willa     | May      |             | 157                      |
| 3360 | Martin   | Willis    | Dillard  |             | 129                      |
| 3361 | Mason    | Jeremiah  |          |             | 209.5                    |
| 3362 | Mason    | Judy      | Ann      |             | 209.4,209.5              |
| 3363 | Mason    | Paul      |          |             | 209.5                    |
| 3364 | Mason    | Stephen   | Allan    |             | 209.4,209.5              |
| 3365 | Massey   | Nessis    | Payne    | Mrs.        | 216                      |
| 3366 | Massey   | Robin     |          |             | 144                      |
| 3367 | Massey   | Roger     |          |             | 144                      |
| 3368 | Matilda  | Edith     |          |             | 35                       |
| 3369 | Matilda  |           |          |             | 35                       |
| 3370 | Matilda  |           |          | of Flanders | 35                       |
| 3371 | Matthews | Annie     |          |             | 28.6,27.5                |
| 3372 | Matthews | Calvin    |          |             | 28.5                     |
| 3373 | Matthews | John      | Henry    |             | 28.6                     |
| 3374 | Matthews | John      | Hill     |             | 28.1,28.4,28.5,28.6,27.4 |
| 3375 | Matthews | Lucy      | Mullins  |             | 28.6                     |
| 3376 | Matthews | Minnie    | May      |             | 28.6,27.5                |
| 3377 | Matthews | T.        | C.       |             | 27.5                     |
| 3378 | Matthews | Unknown   |          |             | 28.6                     |
| 3379 | Mattox   | Jane      |          |             | 30                       |
| 3380 | Mattox   | John      |          |             | 26                       |
| 3381 | Mattox   | Nancy     | Ashworth |             | 36                       |
| 3382 | Mattox   | Robert    | Wesley   |             | 26                       |
| 3383 | Mattox   | Robert    |          |             | 30                       |
| 3384 | Mattox   | Wesley    |          |             | 45,26                    |
| 3385 | Maxey    | Adaline   | Conner   |             | 232,234                  |
| 3386 | Maxey    | Arthur    |          |             | 58                       |
| 3387 | Maxey    | Barnabas  |          |             | 21                       |
| 3388 | Maxey    | Bennett   | H.       |             | 24                       |
| 3389 | Maxey    | Caleb     |          |             | 33                       |
| 3390 | Maxey    | Charlie   | V.       |             | 209.2                    |
| 3391 | Maxey    | Charlie   |          |             | 225.3                    |
| 3392 | Maxey    | Clinton   | H.       |             | 209.2                    |
| 3393 | Maxey    | Delilah   |          |             | 24                       |
| 3394 | Maxey    | Delvina   | Della"   |             | 116,119.10               |
| 3395 | Maxey    | Dicey     |          |             | 12                       |
| 3396 | Maxey    | Edward    |          |             | 20                       |
| 3397 | Maxey    | Elizabeth |          |             | 24                       |
| 3398 | Maxey    | H.        | L.       |             | 84                       |
| 3399 | Maxey    | Hail      |          |             | 19,24,217                |
| 3400 | Maxey    | Hale      |          |             | 44                       |
| 3401 | Maxey    | James     |          |             | 45,57,59,33,             |
| 3402 | Maxey    | James     |          |             | 140,237                  |
| 3403 | Maxey    | Jane      | Dicia    |             | 10,140                   |
| 3404 | Maxey    | Jane      | Leodecia |             | 215,217                  |

|      | A       | B         | C          | D | E                       |
|------|---------|-----------|------------|---|-------------------------|
| 3405 | Maxey   | Jane      | Leodicea   |   | 14                      |
| 3406 | Maxey   | Jane      | Leodicia   |   | 19,20                   |
| 3407 | Maxey   | Jane      |            |   | 14,19,24                |
| 3408 | Maxey   | Jemima    |            |   | 237                     |
| 3409 | Maxey   | Jeremiah  |            |   | 21                      |
| 3410 | Maxey   | Jesse     |            |   | 21                      |
| 3411 | Maxey   | Jim       | Costly     |   | 234,119.50              |
| 3412 | Maxey   | John      |            |   | 14,21,225.3             |
| 3413 | Maxey   | Joseph    |            |   | 65                      |
| 3414 | Maxey   | Josiah    |            |   | 21                      |
| 3415 | Maxey   | Justinian | Walter     |   | 20                      |
| 3416 | Maxey   | Lucy      | E.         |   | 209.1                   |
| 3417 | Maxey   | Luvenia   | Martin     |   | 234                     |
| 3418 | Maxey   | Lydia     | A.         |   | 209.2                   |
| 3419 | Maxey   | Lydia     | Hall       |   | 235                     |
| 3420 | Maxey   | Malinda   | M.         |   | 24                      |
| 3421 | Maxey   | Mary      | E.         |   | 209.2                   |
| 3422 | Maxey   | Mary      | Netherland |   | 19,21                   |
| 3423 | Maxey   | Nancy     |            |   | 24                      |
| 3424 | Maxey   | Radie     | Mae        |   | 234,119.50              |
| 3425 | Maxey   | Sadie     |            |   | 234,119.50              |
| 3426 | Maxey   | Sallie    |            |   | 209.2                   |
| 3427 | Maxey   | Sally     | Agnew      |   | 57,140                  |
| 3428 | Maxey   | Sally     |            |   | 225.3                   |
| 3429 | Maxey   | Samuel    | L.         |   | 209.2                   |
| 3430 | Maxey   | Silvanus  |            |   | 14                      |
| 3431 | Maxey   | Stanley   |            |   | 209.2                   |
| 3432 | Maxey   | Stephen   |            |   | 24                      |
| 3433 | Maxey   | Susan     |            |   | 58                      |
| 3434 | Maxey   | Susannah  |            |   | 33,45,140               |
| 3435 | Maxey   | Susannah  |            |   | 220                     |
| 3436 | Maxey   | W.        | W.         |   | 127,209.20              |
| 3437 | Maxey   | Walter    |            |   | 14,19                   |
| 3438 | Maxey   | Walter    |            |   | 20,21                   |
| 3439 | Maxey   | William   | C.         |   | 127                     |
| 3440 | Maxey   | William   | Clyde      |   | 2,209.10                |
| 3441 | Maxey   | William   | Washington |   | 116,117,237,119.6,119.7 |
| 3442 | Maxey   | William   | Washington |   | 232,234,235,119.8,119.5 |
| 3443 | Maxey   | William   |            |   | 24,14                   |
| 3444 | Maxey   | Zeb.      |            |   | 12                      |
| 3445 | May     | Elizabeth | (Craghead) |   | 37                      |
| 3446 | May     | Gabrael   |            |   | 25,37                   |
| 3447 | May     | Nancy     | C.         |   | 37                      |
| 3448 | Mays    | Pauline   |            |   | 157                     |
| 3449 | Mays    | Picket    | M.         |   | 80,221.10               |
| 3450 | McBride | Unknown   |            |   | 129                     |

|      | A          | B         | C        | D          | E           |
|------|------------|-----------|----------|------------|-------------|
| 3451 | McBroom    | Kevin     |          |            | 151         |
| 3452 | McCall     | F.        | W.       |            | 84          |
| 3453 | McCaroll   | Vivian    | Maye     |            | 93          |
| 3454 | McCarter   | Neil      |          | Rev.       | 139         |
| 3455 | McCauley   | John      |          |            | 230.7,230.8 |
| 3456 | McCleary   | Connie    | Sue      |            | 85.1        |
| 3457 | McCowen    | Francis   |          |            | 215         |
| 3458 | McCraw     | Benjamin  |          |            | 210         |
| 3459 | McDonald   | Bessie    |          |            | 67.0.1      |
| 3460 | McDonald   | Thomas    | Albert   |            | 69          |
| 3461 | McDonald   | Thomas    |          | III        | 69          |
| 3462 | McDowell   | Alexander |          | Rev.       | 5           |
| 3463 | McGuire    | Nellie    | Sue      |            | 174         |
| 3464 | McLaughlin | Gloria    | J.       |            | 26.2        |
| 3465 | McLaughlin | Jerry     | L.       |            | 26.2        |
| 3466 | McLaughlin | Mark      |          |            | 26.2        |
| 3467 | McLaughlin | Sharon    |          |            | 26.2        |
| 3468 | Mclaughlin | Thomas    | Harrison | Jr.        | 26,26.2     |
| 3469 | Mclaughlin | Thomas    | Harrison | Sr.        | 26.2        |
| 3470 | McMackins  | Cindy     |          |            | 150         |
| 3471 | McMackins  | Garry     |          |            | 150         |
| 3472 | McMackins  | Marvin    |          |            | 150         |
| 3473 | McMackins  | Reba      |          |            | 150         |
| 3474 | McMackins  | Rebecca   |          |            | 150         |
| 3475 | McNew      | Catherine | Arlene   |            | 135         |
| 3476 | McNew      | Clyde     | Edward   |            | 135         |
| 3477 | McNew      | Gloria    | Ellen    |            | 253         |
| 3478 | Meade      | Erma      |          |            | 209.5       |
| 3479 | Meador     | Elaine    | Cindy    | (Doris E.) | 95.1,221.3  |
| 3480 | Meador     | J.        | P.       |            | 220         |
| 3481 | Meador     | Ralph     |          |            | 111,112.10  |
| 3482 | Meadows    | Craig     |          |            | 144         |
| 3483 | Meadows    | Cynthia   |          |            | 144         |
| 3484 | Meadows    | Elliott   |          |            | 144         |
| 3485 | Meadows    | Marla     | Kay      |            | 144         |
| 3486 | Meadows    | Steve     |          |            | 144         |
| 3487 | Meadows    | Unknown   |          |            | 142         |
| 3488 | Meads      | Unknown   |          |            | 147         |
| 3489 | Medlar     | Unknown   |          |            | 97.1.0.0    |
| 3490 | Mendenhall | Tammy     |          |            | 175         |
| 3491 | Metts      | Pearl     |          |            | 214.2       |
| 3492 | Midkeff    | Randolph  | G.       |            | 97.1.0.0    |
| 3493 | Midkeff    | Trixie    |          |            | 97.1        |
| 3494 | Miles      | Debbie    |          |            | 165         |
| 3495 | Miles      | Richard   |          |            | 50          |
| 3496 | Miles      | Steve     |          |            | 165         |

|      | A        | B       | C       | D        | E           |
|------|----------|---------|---------|----------|-------------|
| 3497 | Miles    | Tim     |         |          | 165         |
| 3498 | Miles    | William |         |          | 165         |
| 3499 | Miller   | Betty   |         | Mrs      | 158         |
| 3500 | Miller   | Hal     | V.      | Mrs      | 215,217     |
| 3501 | Miller   | John    |         | Esq.     | 5           |
| 3502 | Miller   | Kayla   |         |          | 94.0.1.1    |
| 3503 | Mills    | Claude  |         |          | 249         |
| 3504 | Mills    | Lula    |         |          | 249         |
| 3505 | Mills    | Merle   | P.      |          | 225.2       |
| 3506 | Mills    | Roxie   |         |          | 249         |
| 3507 | Mills    | William | Casey"  |          | 94.1,94.1.1 |
| 3508 | Mills    | Zora    |         |          | 66.1        |
| 3509 | Milton   | Annie   | Wilks   |          | 228         |
| 3510 | Minton   | Archie  |         |          | 162         |
| 3511 | Minton   | Unknown |         |          | 162         |
| 3512 | Mitchell | David   |         |          | 33,45       |
| 3513 | Mitchell | Fanny   |         |          | 30          |
| 3514 | Mitchell | Thomas  |         |          | 26,30       |
| 3515 | Monroe   | James   |         | Governor | 34          |
| 3516 | Monroe   | Sol     |         |          | 254         |
| 3517 | Montague | R.      | D.      |          | 119         |
| 3518 | Moon     | Barbara |         |          | 163         |
| 3519 | Moore    | Carol   | J.      |          | 230.3       |
| 3520 | Moore    | Danny   |         |          | 150         |
| 3521 | Moore    | Daryl   |         |          | 150         |
| 3522 | Moore    | George  |         |          | 72.2        |
| 3523 | Moore    | Marleen |         |          | 150         |
| 3524 | Moiore   | Marvin  |         |          | 150         |
| 3525 | Polly    | Polly   |         |          | 177,195     |
| 3526 | Moore    | Rebecca | Edwards |          | 177         |
| 3527 | Moore    | Robert  | Lee     |          | 72.2        |
| 3528 | Moore    | Woodrow |         |          | 72.2        |
| 3529 | Moorman  | Connie  |         |          | 259         |
| 3530 | Moorman  | Erin    | Lynn    |          | 259,93.0.2  |
| 3531 | Moorman  | Steve   |         |          | 259         |
| 3532 | Moran    | Belva   | Lee     | Jr.      | 80.1        |
| 3533 | Moran    | Belva   | Lee     | Sr.      | 80.1        |
| 3534 | Moran    | Brenda  |         |          | 80.1        |
| 3535 | Moran    | Carolyn |         |          | 80.1        |
| 3536 | Moran    | Carmen  |         |          | 86          |
| 3537 | Moran    | Eva     |         |          | 80.1        |
| 3538 | Moran    | James   | Noah    |          | 80,80.1     |
| 3539 | Moran    | James   | Robert  |          | 80.1        |
| 3540 | Moran    | Jean    |         |          | 86.0.0.1.2  |
| 3541 | Moran    | Jima    |         |          | 80.1        |
| 3542 | Moran    | Lillie  | C.      |          | 209.1       |

|      | A         | B           | C        | D    | E             |
|------|-----------|-------------|----------|------|---------------|
| 3543 | Moran     | Linda       |          |      | 80.1          |
| 3544 | Moran     | Randy       | Lee      |      | 80.1          |
| 3545 | Moran     | S.          | L.       |      | 209.1         |
| 3546 | Moran     | Samuel      | David    |      | 80.1          |
| 3547 | Moran     | Steven      | K.       |      | 80.1          |
| 3548 | Morgan    | Catherine   |          |      | 45            |
| 3549 | Morgan    | Christopher |          |      | 228           |
| 3550 | Morgan    | Elizabeth   | D.       |      | 228           |
| 3551 | Morgan    | Elizabeth   |          |      | 228           |
| 3552 | Morgan    | Fannie      |          |      | 26            |
| 3553 | Morgan    | Ivor        | John     |      | 96.0.2        |
| 3554 | Morgan    | J.          | T.       |      | 220           |
| 3555 | Morgan    | Janice      | Eileen   |      | 96.0.2        |
| 3556 | Morgan    | Jesse       |          |      | 228           |
| 3557 | Morgan    | John        |          |      | 27            |
| 3558 | Morgan    | John        |          | Sr.  | 228           |
| 3559 | Morgan    | Mordecai    |          |      | 228           |
| 3560 | Morgan    | Susie       |          |      | 228           |
| 3561 | Morgan    | Thomas      | J.       |      | 228           |
| 3562 | Morgan    | Annie       | Eliza    |      | 28.5          |
| 3563 | Morgan    | Wesley      |          |      | 46            |
| 3564 | Morris    | Geneva      |          |      | 72.0.5        |
| 3565 | Mortan    | David       |          |      | 175           |
| 3566 | Moseley   | Mary        |          |      | 35            |
| 3567 | Muir      | James       |          |      | 50            |
| 3568 | Mullins   | Benjamin    |          |      | 94            |
| 3569 | Mullins   | Beth        |          |      | 94            |
| 3570 | Mullins   | Geneva      |          |      | 221.1         |
| 3571 | Mullins   | Henry       | G.       |      | 28.5          |
| 3572 | Mullins   | Kennth      | W.       |      | 94            |
| 3573 | Mullins   | Lucy        |          |      | 28.5          |
| 3574 | Mullins   | Ocie        |          | Mrs. | 230           |
| 3575 | Mullins   | Peggy       |          |      | 94            |
| 3576 | Munsey    | Joyce       |          |      | 230.11        |
| 3577 | Murphy    | Barbara     | Craghead |      | 139.1,140,141 |
| 3578 | Murphy    | Barbara     | Craghead |      | 143           |
| 3579 | Murphy    | Brian       |          |      | 143           |
| 3580 | Murphy    | Lawrence    |          |      | 143           |
| 3581 | Murphy    | Melanie     | Mae      |      | 143           |
| 3582 | Murry     | F.          | P.       | Jr.  | 162           |
| 3583 | Murry     | Molly       |          |      | 162           |
| 3584 | Musik     | Sherry      |          |      | 86.1          |
| 3585 | Musik     | Tony        |          |      | 86.1          |
| 3586 | Mussleman | Thomas      |          |      | 254           |
| 3587 | Mutter    | Roxie       |          |      | 96.0.1        |
| 3588 | Mutter    | Unknown     |          |      | 96            |



|      | A          | B         | C        | D   | E                      |
|------|------------|-----------|----------|-----|------------------------|
| 3589 | Mykel      | Nan       |          |     | 2                      |
| 3590 | Nance      | Don       |          | Dr. | 139                    |
| 3591 | Nance      | Jennifer  | R.       |     | 26.1                   |
| 3592 | Nance      | Parker    |          |     | 230.7,230.8            |
| 3593 | Nance      | Tavion    |          |     | 26.1                   |
| 3594 | Nash       | George    | Jr.      |     | 97.2                   |
| 3595 | Nash       | Willeta   |          |     | 155                    |
| 3596 | Negley     | Mildred   | Isabell  |     | 96.0.2                 |
| 3597 | Neighbors  | Bari      |          |     | 154                    |
| 3598 | Neighbors  | Dee       | Colin    |     | 154                    |
| 3599 | Neighbors  | Sara      | Jo       |     | 154                    |
| 3600 | Neighbors  | Sumner    | Kay      |     | 154                    |
| 3601 | Neighbors  | Sylvanos  |          |     | 154                    |
| 3602 | Nester     | Leonard   |          |     | 72.1.0                 |
| 3603 | Nester     | Sheila    | Ann      |     | 72.1.0                 |
| 3604 | Netherland | John      |          |     | 20                     |
| 3605 | Netherland | Mary      | Ann      |     | 20                     |
| 3606 | Newbill    | Amanda    |          |     | 25                     |
| 3607 | Newbill    | Sarah     |          |     | 48                     |
| 3608 | Newman     | Bland     |          |     | 153.1                  |
| 3609 | Newman     | Brittaney |          |     | 176                    |
| 3610 | Newman     | Carole    |          |     | 176                    |
| 3611 | Newman     | Cory      |          |     | 176                    |
| 3612 | Newman     | D.        | J.       |     | 176                    |
| 3613 | Newman     | Greg      |          |     | 176                    |
| 3614 | Newman     | Gregg     |          |     | 174                    |
| 3615 | Newman     | Jim       |          |     | 176                    |
| 3616 | Newman     | Jimmy     |          |     | 174                    |
| 3617 | Newman     | Jordan    |          |     | 176                    |
| 3618 | Newman     | Robbie    |          |     | 176                    |
| 3619 | Newman     | Robert    |          | III | 174                    |
| 3620 | Newman     | Robert    |          |     | 174                    |
| 3621 | Newman     | Sara      |          |     | 176                    |
| 3622 | Nichols    | Albert    | Jones    |     | 97.0.1,254             |
| 3623 | Nichols    | Arzie     |          |     | 249                    |
| 3624 | Nichols    | Beulah    |          |     | 249                    |
| 3625 | Nichols    | Frazier   |          |     | 249                    |
| 3626 | Nicholes   | Thomas    |          |     | 95.0.1,95.0.2,95.0.2.1 |
| 3627 | Nix        | Catherine |          |     | 175                    |
| 3628 | Nix        | Deborah   | W.       |     | 176                    |
| 3629 | Nix        | Michael   | Gordon   |     | 175                    |
| 3630 | Nix        | Robert    | Stephen  |     | 175                    |
| 3631 | Nix        | Stephen   |          |     | 175                    |
| 3632 | Nixon      | Roberta   | Florence |     | 97.1.0.0               |
| 3633 | Noland     | Unknown   |          |     | 110                    |
| 3634 | Nye        | Dorothy   | V.       |     | 67,67.0.1              |

|      | A          | B         | C         | D    | E           |
|------|------------|-----------|-----------|------|-------------|
| 3635 | Oakes      | Mary      | Catherine |      | 96          |
| 3636 | Obenchain  | Alma      |           |      | 26.1        |
| 3637 | Obenchain  | Nannie    | Jane      |      | 93.3        |
| 3638 | O'Dell     | Margaret  |           |      | 116         |
| 3639 | Odenial    | Nathaniel | C.        |      | 31          |
| 3640 | Odum       | Margaret  |           |      | 155         |
| 3641 | Olewiler   | William   |           | Rev. | 131         |
| 3642 | Oliver     | Bart      | D.        |      | 158         |
| 3643 | Oliver     | Bret      |           |      | 158         |
| 3644 | Oliver     | Richard   | Oliver    |      | 158         |
| 3645 | Ora        | Elsie     | C.        |      | 110         |
| 3646 | Orange     | Erma      | M.        |      | 26.2        |
| 3647 | Orange     | Rufus     |           |      | 26.2        |
| 3648 | Otis       | Joyce     | Lynn      |      | 73          |
| 3649 | Overstreet | C.        | T.        |      | 209         |
| 3650 | Overstreet | Everet    | E.        |      | 214.1       |
| 3651 | Overstreet | Isaac     | Newton    |      | 209         |
| 3652 | Overstreet | Lucas     |           |      | 193.1       |
| 3653 | Overstreet | Ryleigh   |           |      | 193.1       |
| 3654 | Overstreet | Travis    | Ryan      |      | 193,193.10  |
| 3655 | Overstreet | Travis    |           |      | 193         |
| 3656 | Overstreet | Val       |           |      | 193.1       |
| 3657 | Overton    | Emma      | C.        |      | 160         |
| 3658 | Overton    | Susan     | Eanes     |      | 160         |
| 3659 | Overton    | William   |           |      | 160         |
| 3660 | Pacetti    | Lawrence  | Zernie    |      | 96,254      |
| 3661 | Palmek     | Clarence  | Albert    |      | 254,72.1    |
| 3662 | Palmer     | Helen     | Josephine |      | 253         |
| 3663 | Palmer     | Henry     | David     |      | 72.1,72.1.0 |
| 3664 | Palmer     | Ruby      |           |      | 72.0.5      |
| 3665 | Palmer     | Sherman   |           |      | 72.1.0      |
| 3666 | Parish     | L.        | M.        |      | 27.5        |
| 3667 | Parker     | George    |           |      | 12          |
| 3668 | Paul       | Abram     | P.        |      | 20          |
| 3669 | Payne      | Catherine |           |      | 49          |
| 3670 | Payne      | Charles   | Henry     |      | 49          |
| 3671 | Payne      | Elizabeth |           |      | 49          |
| 3672 | Payne      | Floyd     |           |      | 49          |
| 3673 | Payne      | James     | A.        |      | 50          |
| 3674 | Payne      | Jane      |           |      | 49          |
| 3675 | Payne      | Mary      |           |      | 49          |
| 3676 | Payne      | Robert    | Powell    |      | 49          |
| 3677 | Payne      | Robert    |           |      | 49          |
| 3678 | Payne      | Thomas    | A.        |      | 48,49       |
| 3679 | Peak       | Chris     | Hundly    |      | 70,71.3     |
| 3680 | Peak       | Chris     |           |      | 71,71.1     |

|      | A          | B        | C         | D       | E                        |
|------|------------|----------|-----------|---------|--------------------------|
| 3681 | Peak       | Clarence | Alonzo    |         | 71.3                     |
| 3682 | Peak       | Clarence |           |         | 71.3                     |
| 3683 | Peak       | Greyson  | Michael   |         | 71.3                     |
| 3684 | Peak       | Harold   |           |         | 71.3                     |
| 3685 | Peak       | Janet    | Craighead |         | 71,71.2,71.3             |
| 3686 | Peak       | Janet    |           |         | 2,71.1                   |
| 3687 | Peak       | Joe      |           |         | 71.3                     |
| 3688 | Peak       | Lori     | Hartman   |         | 71,71.1,71.3             |
| 3689 | Peak       | Mary     | (Tate)    |         | 71.3                     |
| 3690 | Peak       | Mildred  | (Blevins) |         | 71.3                     |
| 3691 | Peak       | Robert   | Eugene    |         | 70,71.1,71.2,71.3,       |
| 3692 | Peak       | Troy     |           |         | 71.3                     |
| 3693 | Pearman    | Elbert   | Wilson    |         | 225.2,225.3              |
| 3694 | Pearman    | Venie    | Conner    |         | 225.3                    |
| 3695 | Pemberton  | Betty    |           |         | 160                      |
| 3696 | Pemberton  | Bill     |           |         | 161                      |
| 3697 | Pemberton  | Frances  |           |         | 160                      |
| 3698 | Pemberton  | John     |           |         | 161                      |
| 3699 | Pemberton  | Richard  |           |         | 161                      |
| 3700 | Pemberton  | Ricky    |           |         | 161                      |
| 3701 | Pemberton  | Thelma   |           |         | 161                      |
| 3702 | Pemberton  | Willy    |           |         | 161                      |
| 3703 | Penn       | James    |           |         | 210                      |
| 3704 | Pennington | Edna     | Frances   |         | 139,141                  |
| 3705 | Pennington | Edna     |           |         | 140                      |
| 3706 | Pennington | Lotus    | Estille   |         | 143                      |
| 3707 | Pennington | Mildred  | Mae       |         | 142,143                  |
| 3708 | Perdue     | Bertha   | Ella      |         | 93,252                   |
| 3709 | Perdue     | J.       | B.        |         | 84                       |
| 3710 | Perdue     | James    | M.        |         | 93                       |
| 3711 | Perdue     | Mary     | E.        | Poff    | 93                       |
| 3712 | Perdue     | Oscar    |           |         | 192.3                    |
| 3713 | Perfater   | Betty    |           |         | 72.0.5                   |
| 3714 | Perfater   | Charlie  | Milton    |         | 254,72.1,72.1.1,72.0..5, |
| 3715 | Periman    | Clifford |           |         | 183,183.10               |
| 3716 | Periman    | Lillie   | Vanfossen |         | 183,183.10               |
| 3717 | Periman    | Maxine   | K.        |         | 188                      |
| 3718 | Periman    | Maxine   | Kay       |         | 183                      |
| 3719 | Perigon    | James    | Walter    |         | 254                      |
| 3720 | Peterman   | Dorothy  | Ann       | Rencher | 112                      |
| 3721 | Peters     | Carol    | Elaine    |         | 164                      |
| 3722 | Peters     | Curtis   |           |         | 164                      |
| 3723 | Peters     | Frances  | Arlene    |         | 164                      |
| 3724 | Peters     | Jesse    | Huey      |         | 66                       |
| 3725 | Peters     | Sadie    |           |         | 66.2,66.3                |
| 3726 | Pettrey    | Ollie    |           |         | 139                      |

|      | A           | B        | C         | D    | E               |
|------|-------------|----------|-----------|------|-----------------|
| 3727 | Phillips    | Bob      |           |      | 186,182.10      |
| 3728 | Phillips    | Brenda   |           |      | 186,189         |
| 3729 | Phillips    | Evelyn   |           |      | 72,72.0.0.1     |
| 3730 | Phillips    | Robert   | M.        |      | 182             |
| 3731 | Phillips    | Robert   | Matthew   |      | 182             |
| 3732 | Phillips    | Shannon  | Melissa   |      | 182             |
| 3733 | Phlegar     | Faye     |           |      | 154             |
| 3734 | Phillips    | Janet    | Marie     |      | 253             |
| 3735 | Phoenix     | Sharon   |           |      | 230             |
| 3736 | Pike        | Ruby     |           |      | 160             |
| 3737 | Pitzer      | Madison  |           |      | 57              |
| 3738 | Plantagenet | Geoffrey |           |      | 35              |
| 3739 | Plantagenet | Joan     |           |      | 35              |
| 3740 | Pleasants   | Mary     | Lee       |      | 131             |
| 3741 | Poage       | Byron    | Cletis    |      | 87              |
| 3742 | Poage       | Celia    |           |      | 87              |
| 3743 | Poage       | Chester  | S.        |      | 87,251          |
| 3744 | Poage       | Clarence | Oran      |      | 87,88           |
| 3745 | Poage       | Alma     | Geraldine |      | 88              |
| 3746 | Poage       | Martha   | Ann       |      | 87              |
| 3747 | Poage       | Myrtle   |           |      | 165             |
| 3748 | Poage       | Pauline  | Vera      |      | 87              |
| 3749 | Poage       | Richard  | Lee       |      | 87,88           |
| 3750 | Poage       | Stuart   | Lynn      |      | 87              |
| 3751 | Poage       | Tracy    |           |      | 87              |
| 3752 | Poage       | S.       | C.        |      | 87              |
| 3753 | Poff        | Asa      |           |      |                 |
| 3754 | Poff        | Crosier  | Elton     |      | 66              |
| 3755 | Poff        | Emma     | Lou       |      | 75              |
| 3756 | Poff        | Erie     | Lavoid    |      | 76              |
| 3757 | Poff        | Flora    |           |      | 71.2            |
| 3758 | Poff        | Garnett  | Elois     |      | 76              |
| 3759 | Poff        | Hettie   |           |      | 95.0.1,95.0.0.1 |
| 3760 | Poff        | Irba     |           |      | 66.1            |
| 3761 | Poff        | J        | J         |      | 251             |
| 3762 | Poff        | James    | A.        |      | 66              |
| 3763 | Poff        | James    | Ralph     |      | 95,221.20       |
| 3764 | Poff        | Jasper   | J.        | Mrs. | 66              |
| 3765 | Poff        | Jasper   | J.        |      | 66              |
| 3766 | Poff        | Jim      |           |      | 104             |
| 3767 | Poff        | Joseph   |           |      | 75              |
| 3768 | Poff        | Kermit   |           |      | 66              |
| 3769 | Poff        | Lucy     |           |      | 104             |
| 3770 | Poff        | Porter   |           |      | 66              |
| 3771 | Poff        | Riley    |           |      | 75              |
| 3772 | Poff        | Rosabell |           |      | 163             |

|      | A         | B          | C         | D    | E           |
|------|-----------|------------|-----------|------|-------------|
| 3773 | Poff      | Sherman    | Lee       |      | 97.1.0.0    |
| 3774 | Poff      | Silvere    | Gaye      |      | 66          |
| 3775 | Poff      | Trixie     |           |      | 96.1        |
| 3776 | Poff      | W.         | G.        | Mrs  | 66          |
| 3777 | Poff      | Walter     | Gordon    |      | 66,251      |
| 3778 | Poff      | William    | N         |      | 77          |
| 3779 | Pollard   | Elizabeth  |           |      | 49          |
| 3780 | Polly     | Donna      |           |      | 72.0.0.1    |
| 3781 | Powell    | Anna       | Leslile   |      | 50          |
| 3782 | Powell    | C.         | Tommy     |      | 96          |
| 3783 | Powell    | Caroline   | Celesta   |      | 50          |
| 3784 | Powell    | Catherine  | Tuggle    |      | 211         |
| 3785 | Powell    | Charles    |           |      | 44,48,49    |
| 3786 | Powell    | Edward     |           |      | 25,48       |
| 3787 | Powell    | Elizabeth  |           |      | 48          |
| 3788 | Powell    | Emily      | Electra   |      | 50          |
| 3789 | Powell    | Frances    | Jane      |      | 50          |
| 3790 | Powell    | Frances    |           |      | 48,49       |
| 3791 | Powell    | Jane       | T.        |      | 48          |
| 3792 | Powell    | John       | Austin    |      | 50          |
| 3793 | Powell    | Mariah     | E         |      | 50          |
| 3794 | Powell    | Mary       | Elizabeth |      | 50          |
| 3795 | Powell    | Nancy      | Jane      |      | 48,49       |
| 3796 | Powell    | Nancy      | Virginia  |      | 50          |
| 3797 | Powell    | Nancy      |           |      | 19,25,44    |
| 3798 | Powell    | Nancy      |           |      | 217,220     |
| 3799 | Powell    | Patrick    | Flayle    |      | 49          |
| 3800 | Powell    | Robert     | E.        |      | 211         |
| 3801 | Powell    | Robert     |           |      | 25,44,48    |
| 3802 | Powell    | Robert     |           | Jr.  | 48          |
| 3803 | Powell    | Robert     |           |      | 210         |
| 3804 | Powell    | Robertella |           |      | 50          |
| 3805 | Powell    | Sally      |           |      | 19,25,44    |
| 3806 | Powell    | Sally      |           |      | 211,215,217 |
| 3807 | Powell    | Sally      |           |      | 220         |
| 3808 | Powell    | Sarah      | Catherine |      | 50          |
| 3809 | Powell    | Sarah      |           |      | 48          |
| 3810 | Powell    | Tuggle     | Unknown   |      | 25          |
| 3811 | Powell    | Vena       |           |      | 96.0.1      |
| 3812 | Powell    | William    |           |      | 48          |
| 3813 | Powers    | Mary       | L.        |      | 221.2       |
| 3814 | Pratt     | G.         | C.        | Mrs. | 28.2        |
| 3815 | Pratt     | Jonathan   |           |      | 210         |
| 3816 | Price     | Michael    | Keith     |      | 254         |
| 3817 | Price     | Rebecca    |           |      | 49          |
| 3818 | Prillaman | Annie      |           |      | 249         |

|      | A         | B           | C       | D | E             |
|------|-----------|-------------|---------|---|---------------|
| 3819 | Prillaman | Donald      | Wilson  |   | 94,94.0.1.1   |
| 3820 | Prillaman | Grant       |         |   | 249           |
| 3821 | Prillaman | Huffman     |         |   | 249           |
| 3822 | Prillaman | Kate        |         |   | 249           |
| 3823 | Prillaman | Tyler       |         |   | 249           |
| 3824 | Prillaman | Willie      |         |   | 249           |
| 3825 | Procter   | Calvin      |         |   | 96.1,97       |
| 3826 | Pruitt    | Clifton     | Ford    |   | 96,254        |
| 3827 | Pruitt    | Clara       |         |   | 97.1,96.1     |
| 3828 | Pruitt    | Promise     |         |   | 111,221.20    |
| 3829 | Pruner    | Nancy       |         |   | 165           |
| 3830 | Puckett   | Pearl       |         |   | 86            |
| 3831 | Puckett   | Thomas      |         |   | 227,251       |
| 3832 | Pugh      | Christopher | John    |   | 175           |
| 3833 | Pugh      | John        |         |   | 91.1          |
| 3834 | Pugh      | Johnny      |         |   | 175           |
| 3835 | Pugh      | Mary        | Alice   |   | 116,116.10    |
| 3836 | Pugh      | Mary        | Draper  |   | 91.1          |
| 3837 | Pugh      | Virginia    | Ruth    |   | 91.1          |
| 3838 | Pugh      | Winnie      |         |   | 91.1          |
| 3839 | Radford   | Adeline     |         |   | 192.1,192.2   |
| 3840 | Radford   | George      |         |   | 13            |
| 3841 | Radford   | Richard     |         |   | 39,40,41      |
| 3842 | Ragland   | Evelyn      | C.      |   | 112.0.1,112.3 |
| 3843 | Ragland   | Stanley     |         |   | 112           |
| 3844 | Raine     | Johnny      |         |   | 142           |
| 3845 | Raine     | Stormy      |         |   | 142           |
| 3846 | Rakes     | C.          | S.      |   | 84            |
| 3847 | Rakes     | Eugina      | Armenta |   | 192.3         |
| 3848 | Rakes     | Mary        | E.      |   | 209           |
| 3849 | Rasley    | Phillip     |         |   | 10            |
| 3850 | Rawson    | Phyllis     |         |   | 230.11        |
| 3851 | Ray       | Judy        |         |   | 94            |
| 3852 | Ray       | William     |         |   | 94            |
| 3853 | Realy     | Philip      |         |   | 210           |
| 3854 | Reddie    | Eva         |         |   | 65            |
| 3855 | Redmond   | Lucille     |         |   | 110.2         |
| 3856 | Reed      | Elzora      | Dean    |   | 230.9         |
| 3857 | Reed      | Garfield    |         |   | 230.9         |
| 3858 | Reed      | William     |         |   | 230.9         |
| 3859 | Reed      | Woodrow     |         |   | 111.4         |
| 3860 | Reeder    | George      | Ball    |   | 33.1          |
| 3861 | Reeds     | Tammy       |         |   | 97            |
| 3862 | Reedy     | Karla       |         |   | 72.0.0.1      |
| 3863 | Reeh      | Erika       | Helene  |   | 72.0.3,72.0.4 |
| 3864 | Reeh      | Wilhelm     |         |   | 72.0.4        |

|      | A          | B           | C               | D           | E           |
|------|------------|-------------|-----------------|-------------|-------------|
| 3865 | Reeh       | Frida       | Sothen          |             | 72.0.4      |
| 3866 | Reid       | Elbert      | D.              |             | 221.2       |
| 3867 | Repass     | Mason       | Edward          |             | 97.2        |
| 3868 | Reynolds   | Barbara     | Ann             |             | 153         |
| 3869 | Reynolds   | Cecil       | C.              |             | 96.3        |
| 3870 | Reynolds   | James       | Schoolcraft Jr. |             | 153         |
| 3871 | Reynolds   | Michael     | Trevor          |             | 153         |
| 3872 | Reynolds   | Schoolcraft |                 |             | 153         |
| 3873 | Reynolds   | Tracy       | Leigh           |             | 153         |
| 3874 | Rice       | Clifford    | Kenny           |             | 157         |
| 3875 | Rice       | Connie      |                 |             | 157         |
| 3876 | Rice       | Gary        | Clifford        |             | 157         |
| 3877 | Rice       | Jill        |                 |             | 157         |
| 3878 | Rice       | Lance       |                 |             | 157         |
| 3879 | Richard I  |             |                 | King of Eng | 35          |
| 3880 | Richards   | Barry       |                 |             | 65,66.1,251 |
| 3881 | Richards   | Effie       |                 |             | 109         |
| 3882 | Richards   | Eliza       | J.              |             | 75,65       |
| 3883 | Rice       | Ennis       | Marion          |             | 66.1        |
| 3884 | Richards   | Ina         | Alice           |             | 66.1        |
| 3885 | Richards   | Lizena      |                 |             | 66.1        |
| 3886 | Richards   | Mary        | Arlothia        |             | 66.1        |
| 3887 | Richards   | Nancy       |                 |             | 65          |
| 3888 | Richards   | Nora Ruric  |                 |             | 66.1        |
| 3889 | Richards   | Thomas      | Lee             |             | 66.1        |
| 3890 | Richards   | William     | Alfred          |             | 66.1        |
| 3891 | Richards   | William     |                 |             | 66.1        |
| 3892 | Richardson | William     |                 | Rev.        | 5           |
| 3893 | Richie     | Elizabeth   | C.              |             | 49          |
| 3894 | Ridenhour  | Rita        |                 |             | 230.11      |
| 3895 | Ridpath    | Sylvia      |                 |             | 147         |
| 3896 | Rierson    | Iola        | (Billie)        |             | 174         |
| 3897 | Rierson    | Wilford     | Melvin          |             | 68          |
| 3898 | Rife       | Dana        | L.              |             | 95,95.0.0.1 |
| 3899 | Rife       | David       | C.              |             | 95,95.0.0.1 |
| 3900 | Rife       | Emily       | Woods           |             | 95,95.0.0.1 |
| 3901 | Roark      | Norma       | Jean            |             | 9104        |
| 3902 | Roberts    | Penny       |                 |             | 85.2,85.2   |
| 3903 | Roberts    | Steve       |                 |             | 85.1,85.2   |
| 3904 | Robertson  | Ada         | Pennington      |             | 145.1       |
| 3905 | Robertson  | B.          | W.              |             | 67,67.0.1   |
| 3906 | Robertson  | Carol       | A.              |             | 67,67.0.1   |
| 3907 | Robertson  | Carsal      |                 |             | 145.1       |
| 3908 | Robertson  | Clarica     |                 |             | 145,145.10  |
| 3909 | Robertson  | Corbin      |                 |             | 230.2.1     |
| 3910 | Robertson  | Evelyn      |                 |             | 230.2.1     |



|      | A         | B         | C         | D     | E                 |
|------|-----------|-----------|-----------|-------|-------------------|
| 3911 | Robertson | Erica     |           |       | 67.3,68           |
| 3912 | Robertson | Eugene    |           |       | 145.1             |
| 3913 | Robertson | Harold    | Edwin     |       | 137               |
| 3914 | Robertson | Jamie     |           |       | 67.3              |
| 3915 | Robertson | Lake      | Elton     |       | 137               |
| 3916 | Robertson | Nicholas  |           |       | 145.1             |
| 3917 | Robertson | Robert    | J.        |       | 137               |
| 3918 | Robertson | Robert    |           |       | 137               |
| 3919 | Robertson | Rutledge  |           |       | 67.3,68           |
| 3920 | Robertson | Stephanie |           |       | 67.3,68           |
| 3921 | Robertson | Titannia  |           |       | 145.1             |
| 3922 | Robertson | Troy      |           |       | 145.1             |
| 3923 | Robinson  | Jemima    | Robertson |       | 4                 |
| 3924 | Robinson  | Ann       |           |       | 218               |
| 3925 | Robinson  | Anna      |           |       | 215               |
| 3926 | Robinson  | Arthur    |           |       | 217,218           |
| 3927 | Robinson  | Betsey    |           |       | 19,20,15          |
| 3928 | Robinson  | Betsey    |           |       | 22                |
| 3929 | Robinson  | Betsy     |           |       | 215               |
| 3930 | Robinson  | Betty     |           |       | 44                |
| 3931 | Robinson  | Elizabeth |           |       | 17,20,21          |
| 3932 | Robinson  | Elizabeth |           |       | 217               |
| 3933 | Robinson  | Femenina  |           |       | 44                |
| 3934 | Robinson  | Feminina  |           |       | 20,215,217        |
| 3935 | Robinson  | Feminine  |           |       | 36                |
| 3936 | Robinson  | Lucy      |           |       | 12,13,22          |
| 3937 | Robinson  | Lucy      |           |       | 215,217,218       |
| 3938 | Robinson  | Nicholas  |           |       | 12,13,22          |
| 3939 | Robinson  | Nicholas  |           |       | 210,215,217       |
| 3940 | Robinson  | Nicholas  |           |       | 218               |
| 3941 | Robinson  | Theodosia |           |       | 217               |
| 3942 | Robinson  | William   |           |       | 217               |
| 3943 | Roc       | Lois      |           |       | 95.0.2.1          |
| 3944 | Rogers    | Madalon   |           |       | 97.0.0.1          |
| 3945 | Roop      | Richard   | Michael   |       | 254               |
| 3946 | Rose      | Betty     |           |       | 230.12            |
| 3947 | Rose      | Janet     | L.        |       | 97,221.20         |
| 3948 | Rotton    | Betty     |           |       | 183.0.1           |
| 3949 | Rotton    | Karen     |           |       | 189,183.0.1,183.4 |
| 3950 | Rotton    | Kendra    | Renee     |       | 183,183.0.1,183.4 |
| 3951 | Rotton    | Royce     |           |       | 183.0.1           |
| 3952 | Rotton    | Stephen   | Curtis    |       | 183,183.0.1,183.4 |
| 3953 | Rotton    | Stephen   | Royce     |       | 183,183.0.1,183.4 |
| 3954 | Rotton    | Steve     |           |       | 189               |
| 3955 | Rouse     | Effie     |           |       | 148.1             |
| 3956 | Rouse     | Charles   | A.        | Prof. | 226               |

|      | A         | B           | C         | D        | E                 |
|------|-----------|-------------|-----------|----------|-------------------|
| 3957 | Rud       | Valerie     | R.        | CDR      | 193,195.20        |
| 3958 | Rudock    | Eva         | Rineheart |          | 65                |
| 3959 | Rudock    | Jane        |           |          | 252               |
| 3960 | Rudock    | Mary        | Jane      |          | 65                |
| 3961 | Rudock    | Richard     |           |          | 65                |
| 3962 | Rumberg   | Patricia    | King      |          | 87                |
| 3963 | Rupp      | Betty       | Anne      | Yoder    | 138               |
| 3964 | Rupp      | Betty       |           |          | 139               |
| 3965 | Rupp      | Richard     |           |          | 138               |
| 3966 | Rupp      | Sandra      | Diane     |          | 138               |
| 3967 | Rupp      | Victoria    | Ann       |          | 138               |
| 3968 | Salisbury |             |           | Rev.     | 23                |
| 3969 | Sanchez   | Juvenal     |           |          | 97.1.0.0          |
| 3970 | Sarver    | Edna        | Mae       |          | 253               |
| 3971 | Saunders  | Autumn      |           |          | 26.1              |
| 3972 | Saunders  | David       |           |          | 26.1              |
| 3973 | Saunders  | Elvira      | Ann       |          | 27                |
| 3974 | Saunders  | Erik        | D.        |          | 26.1              |
| 3975 | Saunders  | Hubert      |           |          | 228               |
| 3976 | Saunders  | Littleberry |           |          | 27                |
| 3977 | Saunders  | Sheree      | Craghead  |          | 26.1              |
| 3978 | Saunders  | W.          | D.        |          | 214.1             |
| 3979 | Saylor    | Mary        | Louise    |          | 193               |
| 3980 | Scaggs    | Pauline     | S.        |          | 230.6             |
| 3981 | Scott     | Alpha       | Booth     |          | 228               |
| 3982 | Scott     | Brittney    | N.        |          | 261               |
| 3983 | Scott     | Connie      | Sue       | McCleary | 86                |
| 3984 | Scott     | Doris       |           |          | 175,176           |
| 3985 | Scott     | Jared       | H.        |          | 261               |
| 3986 | Scott     | John        |           |          | 151               |
| 3987 | Scott     | Lucille     |           |          | 151               |
| 3988 | Scott     | Melvin      |           |          | 228               |
| 3989 | Scott     | R.          | A.        |          | 31                |
| 3990 | Scott     | Walter      |           |          | 209.2             |
| 3991 | Scott     | William     | P.        |          | 176               |
| 3992 | Sexton    | Dawn        |           |          | 112.3             |
| 3993 | Sexton    | Joan        |           |          | 148.1             |
| 3994 | Sexton    | Michael     |           |          | 148.1             |
| 3995 | Sexton    | Unknown     |           |          | 148,112           |
| 3996 | Shank     | Carola      | Jeanne    |          | 253,94.0.1,94.0.2 |
| 3997 | Shank     | Dora        |           |          | 160               |
| 3998 | Shank     | Virginia    |           |          | 160,253           |
| 3999 | Shaver    | I.          | H.        | Rev.     | 104               |
| 4000 | Shaver    | Irvin       | Benjamin  |          | 111,221.10        |
| 4001 | Shaver    | Rena        |           | Miss     | 101               |
| 4002 | Shaw      | Buddy       |           |          | 91.0.4            |

|      | A             | B        | C         | D       | E                      |
|------|---------------|----------|-----------|---------|------------------------|
| 4003 | Shaw          | Cathy    |           |         | 91.0.4                 |
| 4004 | Shaw          | Ellen    |           |         | 91.0.4,91.0.5          |
| 4005 | Sheets        | Harold   | Roger     |         | 164                    |
| 4006 | Shelly        | Barnie   |           |         | 157                    |
| 4007 | Shelly        | Calvin   |           |         | 157                    |
| 4008 | Shelly        | Helen    |           |         | 157                    |
| 4009 | Shelly        | James    |           |         | 157                    |
| 4010 | Shelly        | Pearl    |           |         | 157                    |
| 4011 | Shelly        | Robert   |           |         | 157                    |
| 4012 | Shelor        | Daniel   |           |         | 169                    |
| 4013 | Shelor        | Lawrence |           |         | 167,169                |
| 4014 | Shelor        | Mary     | (Polly)   |         | 169                    |
| 4015 | Shelton       | David    |           |         | 110.2                  |
| 4016 | Shelton       | Susan    | Louise    |         | 28.5                   |
| 4017 | Shepherd      | Wilbur   |           |         | 109                    |
| 4018 | Sherwood      | George   | L.        |         | 198                    |
| 4019 | Shiflett      | Sandra   |           |         | 147.1                  |
| 4020 | Shiflett      | William  | P.        | Rev.    | 147.1                  |
| 4021 | Shilling      | Cassell  | Estell    |         | 91.1                   |
| 4022 | Shilling      | Flora    | Mae       |         | 91.1                   |
| 4023 | Shilling      | Shirley  | Robertson |         | 91.1                   |
| 4024 | Shipplet      | Earl     |           |         | 151                    |
| 4025 | Shipplet      | Kimberly |           |         | 151                    |
| 4026 | Short         | Earlene  |           |         | 95.0.2                 |
| 4027 | Shorter       | Mona     | A.        |         | 111                    |
| 4028 | Shorter       | Sallie   | Jane      |         | 111,244,221.10         |
| 4029 | Shorter       | Thomas   |           |         | 111                    |
| 4030 | Shortt        | Ballard  | C.        |         | 95.0.2,95.0.0.1,95.0.1 |
| 4031 | Shortt        | Earlene  |           |         | 95.0.0.1,95.0.1        |
| 4032 | Showalter     | Edgar    | H.        |         | 151                    |
| 4033 | Showalter     | Ida      | Wells     | Pfister | 151                    |
| 4034 | Showalter     | Lucy     | Ann       |         | 116,117                |
| 4035 | Showalter     | Winfred  | Mary      |         | 151                    |
| 4036 | Shrewsberry   | Jimmy    | Dale      |         | 142                    |
| 4037 | Shrewsberry   | Mark     |           |         | 142                    |
| 4038 | Shrewsberry   | Roy      |           |         | 142                    |
| 4039 | Shrewsberry   | Sandra   | Kay       |         | 142                    |
| 4040 | Shufflebarger | Billie   | Jean      |         | 230.6                  |
| 4041 | Shufflebarger | Hurbert  |           |         | 230.6                  |
| 4042 | Shufflebarger | William  | S.        |         | 230.6                  |
| 4043 | Shupe         | Mary     | Elizabeth |         | 91                     |
| 4044 | Sigmon        | Emelie   |           |         | 209.5                  |
| 4045 | Silcott       | Dorcas   | Marie     |         | 149                    |
| 4046 | Simmons       | Cory     |           |         | 91.1,91.2              |
| 4047 | Simpson       | A.       | Reann     |         | 65,67,208              |
| 4048 | Simpson       | Adolphus |           |         | 107                    |

|      | A          | B         | C         | D      | E                 |
|------|------------|-----------|-----------|--------|-------------------|
| 4049 | Simpson    | Charles   | William   |        | 76                |
| 4050 | Simpson    | Eliza     | Elnora    |        | 76                |
| 4051 | Simpson    | Jesse     | F.        |        | 76                |
| 4052 | Simpson    | Mary      | Ann "Ara" | Reanne | 76,252,71.1       |
| 4053 | Simpson    | Mary      | E.        |        | 76,221.10         |
| 4054 | Simpson    | Mary      | King      |        | 107               |
| 4055 | Simpson    | Mattie    | Mourning  |        | 92,221.10         |
| 4056 | Simpson    | Oakey     |           |        | 96.0.1            |
| 4057 | Simpson    | Ruth      | Ann       |        | 94,221.1,94.0.1.1 |
| 4058 | Simpson    | Sarah     | Laura     |        | 76                |
| 4059 | Simpson    | Thomas    | Milton    |        | 96,107            |
| 4060 | Simpson    | Willard   | Charles   | I      | 76                |
| 4061 | Simpson    | William   | A.        |        | 76                |
| 4062 | Simpson    | William   | Tazwell   |        | 76,67             |
| 4063 | Singer     | Sue       |           |        | 209.5             |
| 4064 | Singletary | Robert    | Stilh     |        | 136               |
| 4065 | Singletary | Susanne   | Michele   |        | 136               |
| 4066 | Sinyard    | Angela    | L.        |        | 93.4              |
| 4067 | Sink       | Agee      |           |        | 85.1,85.2         |
| 4068 | Sink       | Betty     |           |        | 66.3              |
| 4069 | Sink       | Carlton   |           |        | 85.1,85.2         |
| 4070 | Sisson     | Evelyn    | W.        |        | 168.2             |
| 4071 | Sisson     | Garth     |           |        | 163               |
| 4072 | Sisson     | Gladys    |           |        | 163               |
| 4073 | Sisson     | Julius    |           |        | 168,168.20        |
| 4074 | Sisson     | Martha    | Ann       |        | 163               |
| 4075 | Sisson     | Mary      | Jo        |        | 163               |
| 4076 | Sisson     | Pauline   |           |        | 163               |
| 4077 | Sisson     | Posie     | Lester    |        | 163               |
| 4078 | Sisson     | Robert    | Oscar     |        | 76                |
| 4079 | Sisson     | Sebert    |           |        | 163               |
| 4080 | Sisson     | Wesley    |           |        | 163               |
| 4081 | Skinner    | Mary      |           |        | 131               |
| 4082 | Slade      | John      | H.        |        | 254               |
| 4083 | Slager     | Nell      |           |        | 175               |
| 4084 | Slager     | Steven    |           |        | 176               |
| 4085 | Sloan      | Cliff     |           |        | 91.0.4,91.0.5     |
| 4086 | Slone      | Arvel     |           |        | 86.1.1            |
| 4087 | Slone      | Edith     |           |        | 86.1.1            |
| 4088 | Slusher    | Cindy     | Faye      |        | 72.0.0.1          |
| 4089 | Smallwood  | Christina |           |        | 72.0.5            |
| 4090 | Smiley     | Neil      |           |        | 153.1             |
| 4091 | Smith      | Alfred    | Vernon    |        | 149               |
| 4092 | Smith      | Allen     | "T.C."    |        | 230               |
| 4093 | Smith      | Annabell  |           |        | 148.1             |
| 4094 | Smith      | Billy     | Ray       |        | 254,94.0.1,94.0.2 |

|      | A     | B        | C         | D     | E               |
|------|-------|----------|-----------|-------|-----------------|
| 4095 | Smith | Bobby    |           |       | 129             |
| 4096 | Smith | Cecil    |           |       | 131             |
| 4097 | Smith | Cynthia  | Marie     |       | 191             |
| 4098 | Smith | David    |           |       | 129,72.0.5      |
| 4099 | Smith | Debbie   |           |       | 193.1           |
| 4100 | Smith | Emma     |           |       | 132             |
| 4101 | Smith | Estell   |           |       | 158             |
| 4102 | Smith | Freda    |           |       | 133             |
| 4103 | Smith | George   |           |       | 129             |
| 4104 | Smith | Gladys   | Gertrude  |       | 179,181.1,250.2 |
| 4105 | Smith | Henry    | L.        |       | 127             |
| 4106 | Smith | Henry    |           |       | 48              |
| 4107 | Smith | Howard   |           |       | 132             |
| 4108 | Smith | J.       | T.        |       | 179,181.10      |
| 4109 | Smith | Jack     |           |       | 131             |
| 4110 | Smith | Jane     |           |       | 4,230,93.4      |
| 4111 | Smith | January  |           |       | 176             |
| 4112 | Smith | Julia    | Ann B.    |       | 27              |
| 4113 | Smith | Julia    |           |       | 45,51,220       |
| 4114 | Smith | Larry    |           |       | 193.1           |
| 4115 | Smith | Louise   |           |       | 132             |
| 4116 | Smith | Lucy     | J.        |       | 54              |
| 4117 | Smith | Lucy     |           |       | 192.1           |
| 4118 | Smith | Lydia    | M.        |       | 192.1           |
| 4119 | Smith | Margaret |           |       | 131             |
| 4120 | Smith | Mary     |           |       | 132             |
| 4121 | Smith | Mattie   | L.        |       | 221.2           |
| 4122 | Smith | May      |           |       | 131             |
| 4123 | Smith | Minnie   | Katherine | Green | 111,111.20      |
| 4124 | Smith | Nancy    | Carolyn   |       | 142             |
| 4125 | Smith | Nattie   | A.        |       | 54              |
| 4126 | Smith | R.       | Violet    |       | 132             |
| 4127 | Smith | Rebecca  |           |       | 133,228         |
| 4128 | Smith | Rosa     |           |       | 131             |
| 4129 | Smith | Ruth     |           |       | 155             |
| 4130 | Smith | S.       | P.        | Capt. | 228             |
| 4131 | Smith | Samuel   | E.        |       | 133             |
| 4132 | Smith | Samuel   |           |       | 10,210          |
| 4133 | Smith | Sarah    |           |       | 45              |
| 4134 | Smith | Teresa   |           |       | 72.0.5          |
| 4135 | Smith | Terry    |           |       | 129             |
| 4136 | Smith | Thomas   |           |       | 230             |
| 4137 | Smith | William  |           |       | 132             |
| 4138 | Smith | Willis   |           |       | 192.1           |
| 4139 | Smith | Wright   |           |       | 45              |
| 4140 | Snead | Bryan    |           |       | 154,154.10      |

|      | A         | B         | C          | D     | E                      |
|------|-----------|-----------|------------|-------|------------------------|
| 4141 | Snead     | John      |            |       | 154.1,154              |
| 4142 | Snidow    | Elizabeth |            |       | 23                     |
| 4143 | Snow      | Karen     | Lynn       |       | 183                    |
| 4144 | Sowers    | Cullen    | Lee        |       | 168                    |
| 4145 | Sowder    | John      | Thomas     |       | 168                    |
| 4146 | Sowder    | Johnnie   | T.         |       | 95.0.1,95.0.0.1        |
| 4147 | Sowders   | Lorraine  |            |       | 95.0.1,95.0.2,95.0.0.1 |
| 4148 | Sowers    | Junior    |            |       | 86.0.0.2               |
| 4149 | Sowers    | Malissa   | Carol      |       | 252,95.1               |
| 4150 | Sowers    | Myrtle    |            |       | 72.1.0                 |
| 4151 | Spangler  | Isaac     | Eldridge   |       | 96                     |
| 4152 | Spangler  | Jean      |            |       | 97.1                   |
| 4153 | Spence    | Keith     | Roland     |       | 130                    |
| 4154 | Spence    | Ronald    | Maurice    |       | 130                    |
| 4155 | Spence    | Amos      | Edgar      | Odell | 97.1.0.0               |
| 4156 | Spencer   | Amos      | Washington |       | 97.1.0.0,254           |
| 4157 | Spencer   | Cora      | Lee        |       | 97.1.0.0               |
| 4158 | Spencer   | George    | Everette   |       | 97.1.0.0               |
| 4159 | Spencer   | Mary      | A.         |       | 49                     |
| 4160 | Spencers  | Nadine    | Rosettea   |       | 97.1.0.0               |
| 4161 | Spencers  | Raymond   | Samuel     |       | 97.1.0.0               |
| 4162 | Spencers  | Sara      | Jane       |       | 97.1.0.0               |
| 4163 | Spencers  | Velnac    | Patricia   |       | 97.1.0.0               |
| 4164 | Spencers  | William   | Marshall   |       | 97.1.0.0               |
| 4165 | Spickard  | John      |            |       | 149                    |
| 4166 | Spickard  | Mark      |            |       | 149                    |
| 4167 | Spickhard | Paul      |            |       | 149                    |
| 4168 | Spickard  | Vicky     |            |       | 149                    |
| 4169 | Spruell   | Blythe    |            |       | 95.0.5                 |
| 4170 | Spruell   | Dave      |            |       | 95.0.5                 |
| 4171 | St.Clair  | Bill      |            |       | 230,94.0.1             |
| 4172 | St.Clair  | Fred      |            |       | 168,168.2,168.3        |
| 4173 | St.Clair  | Garnet    |            |       | 95                     |
| 4174 | St.Clair  | Jennifer  |            |       | 230                    |
| 4175 | St.Clair  | Jessie    |            |       | 230                    |
| 4176 | St.Clair  | Nellie    | Jo         |       | 168.2,168.3            |
| 4177 | St.Clair  | Normand   | Edward     |       | 95.0.2                 |
| 4178 | Stafford  | Elizabeth |            |       | 35                     |
| 4179 | Stafford  | Humphrey  |            | Sir   | 35                     |
| 4180 | Stafford  | Humphrey  |            |       | 35                     |
| 4181 | Stafford  | John      |            |       | 35                     |
| 4182 | Stafford  | Margaret  |            |       | 35                     |
| 4183 | Stafford  | Ralph     |            |       | 35                     |
| 4184 | Stafford  | Ralph     |            | Sir   | 35                     |
| 4185 | States    | Anna      | Mae        |       | 163.1                  |
| 4186 | Staub     | John      |            |       | 50                     |

|      | A          | B         | C        | D           | E                   |
|------|------------|-----------|----------|-------------|---------------------|
| 4187 | Steel      | Linda     | Moran    |             |                     |
| 4188 | Steel      | Nancy     | A.       |             | 215                 |
| 4189 | Stephen I  |           |          | King of Eng | 35                  |
| 4190 | Stevens    | Alice     |          |             | 95.0.3              |
| 4191 | Stewart    | A.        |          |             | 116                 |
| 4192 | Stewart    | Giles     | William  | Robert      | 117                 |
| 4193 | Stewart    | James     | J.       |             | 116                 |
| 4194 | Stewart    | Judith    |          |             | 35                  |
| 4195 | Stewart    | M.        |          |             | 116                 |
| 4196 | Stinnette  | Jan       | M.       |             | 26.2                |
| 4197 | Stinnette  | Perry     |          |             | 26.2                |
| 4198 | Stone      | Adolphus  |          |             | 95.0.2              |
| 4199 | Stone      | George    |          |             | 226                 |
| 4200 | Stone      | Lila      | Allen    |             | 95.0.2              |
| 4201 | Stone      | Mary      | Reba     |             | 95.0.2,221.2,95.0.4 |
| 4202 | Stover     | Magarette | Lovelyn  |             | 252                 |
| 4203 | Stover     | Michael   |          |             | 68,69               |
| 4204 | Stover     | Violet    | Madeline |             | 144                 |
| 4205 | Strum      | Kathryn   |          |             | 153.1               |
| 4206 | Stuart     | Robert    |          |             | 116                 |
| 4207 | Stump      | David     | L.       |             | 94.0.1,94.0.2       |
| 4208 | Stump      | Claudine  |          |             | 230,93.4            |
| 4209 | Stump      | Earl      | David    |             | 254,94.0.1,94.0.2   |
| 4210 | Stump      | Hattie    | Jane     |             | 253,72.2            |
| 4211 | Stump      | Leonard   |          |             | 249                 |
| 4212 | Stump      | Lewis     |          |             | 249                 |
| 4213 | Stump      | Louemie   |          |             | 249                 |
| 4214 | Stump      | Rachel    |          |             | 109                 |
| 4215 | Stump      | Richard   | Earl     |             | 94.0.1,94.0.2       |
| 4216 | Stump      | Riley     | Junior   |             | 254                 |
| 4217 | Sullevant  | Walter    |          |             | 44                  |
| 4218 | Sumpter    | Agnes     |          |             | 192.1,192.2         |
| 4219 | Sutherland | Polly     |          |             | 48                  |
| 4220 | Sutphen    | Ruth      | Murill   |             | 163                 |
| 4221 | Swan       | Robert    | Gordon   | Jr.         | 73                  |
| 4222 | Swanigan   | Billie    | Jean     |             | 135                 |
| 4223 | Swanigan   | Brenda    | Faye     |             | 136                 |
| 4224 | Swanigan   | Carol     | Lynne    |             | 136                 |
| 4225 | Swanigan   | Cheryl    | Arleen   |             | 135                 |
| 4226 | Swanigan   | Connie    | Lou      |             | 135                 |
| 4227 | Swanigan   | Deborah   | Darlene  |             | 136                 |
| 4228 | Swanigan   | Elizabeth | Ann      |             | 135                 |
| 4229 | Swanigan   | Galen     | Edward   |             | 135                 |
| 4230 | Swanigan   | Jeffery   | Allen    |             | 135                 |
| 4231 | Swanigan   | Leonard   | Vergil   |             | 135                 |
| 4232 | Swanigan   | Leonard   | Vergil   | Jr.         | 136                 |



|      | A        | B       | C     | D     | E                      |
|------|----------|---------|-------|-------|------------------------|
| 4233 | Swanigan | Pauline | Kay   |       | 136                    |
| 4234 | Swanigan | Russell |       |       | 135                    |
| 4235 | Swanigan | Susan   | Rae   |       | 136                    |
| 4236 | Swanson  | Nathan  |       |       | 44,46                  |
| 4237 | Swanson  | William |       |       | 210                    |
| 4238 | Sweeny   | Chris   |       |       | 256                    |
| 4239 | Sykes    | John    | E.    |       | 221.2                  |
| 4240 | Syllivan | Susanah |       |       | 21                     |
| 4241 | Tanner   | Mary    |       |       | 35                     |
| 4242 | Tarpley  | Emory   | N.    | Rev.  | 190                    |
| 4243 | Tate     | Mary    | Peak  |       | 71.3                   |
| 4244 | Tavenner | Austin  |       |       | 95.0.1,95.0.3          |
| 4245 | Tavenner | Brandon |       |       | 95.0.1,95.0.3          |
| 4246 | Tavenner | Debbie  |       |       | 95.0..3,95.0.1         |
| 4247 | Tavenner | Rob     |       |       | 95.0.3,95.0.1,95.0.3.1 |
| 4248 | Tavenner | Ryan    |       |       | 95.0.1,95.0.3          |
| 4249 | Taylor   | Nellie  | J.    |       | 221.2                  |
| 4250 | Taylor   | Robert  | Henry |       | 50                     |
| 4251 | Thomas   | George  | H.    |       | 25                     |
| 4252 | Thomas   | Jared   |       |       | 91.0.4,91.0.5          |
| 4253 | Thompson | B.      | O.    | Elder | 226                    |
| 4254 | Thompson | Blanch  |       |       | 148.1                  |
| 4255 | Thompson | Dolores |       |       | 86.1.1                 |
| 4256 | Thompson | Mildred |       |       | 5                      |
| 4257 | Thompson | Olivia  |       |       | 95.0.5                 |
| 4258 | Thompson | Walter  |       |       | 86.1.1                 |
| 4259 | Thorne   | Tony    |       |       | 72.1.0                 |
| 4260 | Thorne   | Reva    | Jane  |       | 72.1.0                 |
| 4261 | Thornton | Quince  | H.    |       | 87,251                 |
| 4262 | Thurman  | Baze    |       |       | 210                    |
| 4263 | Thurman  | David   |       |       | 249                    |
| 4264 | Thurman  | Emma    |       |       | 86.0.2                 |
| 4265 | Thurman  | Helen   |       |       | 249                    |
| 4266 | Thurman  | Hersel  |       |       | 249                    |
| 4267 | Thurman  | John    | R.    |       | 32                     |
| 4268 | Thurman  | Phillip |       |       | 48                     |
| 4269 | Tice     | Troy    |       |       | 104                    |
| 4270 | Tilley   | Carolyn |       |       | 72.0.0.1               |
| 4271 | Tinsley  | Jane    |       |       | 137                    |
| 4272 | Tinsley  | John    |       |       | 137                    |
| 4273 | Tinsley  | Nancy   |       |       | 137                    |
| 4274 | Tolbert  | Austin  |       |       | 153                    |
| 4275 | Tolbert  | Betty   |       |       | 153                    |
| 4276 | Tolbert  | Dock    |       |       | 153                    |
| 4277 | Tolbert  | George  |       |       | 153                    |
| 4278 | Tolbert  | John    | Erah  |       | 153                    |

|      | A          | B         | C          | D    | E                         |
|------|------------|-----------|------------|------|---------------------------|
| 4279 | Tolbert    | Lady      |            |      | 153                       |
| 4280 | Tolbert    | Rachel    | Dixon      |      | 153                       |
| 4281 | Tolbert    | Sarah     | Elizabeth  |      | 153                       |
| 4282 | Tolbert    | Sarah     |            |      | 153                       |
| 4283 | Tolley     | Hazel     |            |      | 72.1.0                    |
| 4284 | Travis     | Alma      | Geraldine  |      | 87                        |
| 4285 | Travis     | Hazel     | C.         |      | 230                       |
| 4286 | Travis     | William   | Frank      |      | 87                        |
| 4287 | Trent      | John      |            |      | 33                        |
| 4288 | Trent      | Vickie    | Lynn       |      | 97                        |
| 4289 | Trussell   | Bruce     |            | Rev. | 188                       |
| 4290 | Tuck       | Amanda    |            |      | 230.11                    |
| 4291 | Turman     | Elva      | Maxey      |      | 209.2                     |
| 4292 | Turner     | Nancy     |            |      | 24                        |
| 4293 | Turner     | Unknown   |            |      | 161                       |
| 4294 | Turner     | W.        | E.         | Mrs. | 227                       |
| 4295 | Turnipseed | Debra     | Ann        |      | 163                       |
| 4296 | Tyree      | Aiden     |            |      | 94.0.1.1                  |
| 4297 | Tyree      | Aundrea   |            |      | 94.0.1.1                  |
| 4298 | Tyree      | B.        | T.         |      | 84                        |
| 4299 | Tyree      | Liam      |            |      | 94.0.1.1                  |
| 4300 | Underwood  | Abraham   | Lincoln    |      | 191,192,173.1,192.1,192.2 |
| 4301 | Underwood  | Adeline   | Radford    |      | 192.1,192.2               |
| 4302 | Underwood  | Alonzo    | L.         |      | 192.3                     |
| 4303 | Underwood  | Charles   | A.         |      | 192.1                     |
| 4304 | Underwood  | Clyde     |            |      | 192.3                     |
| 4305 | Underwood  | David     |            |      | 192.1,192.2               |
| 4306 | Underwood  | Elizabeth |            |      | 192.1                     |
| 4307 | Underwood  | Ethel     |            |      | 192.3                     |
| 4308 | Underwood  | Eulis     |            |      | 192.3                     |
| 4309 | Underwood  | Faye      |            |      | 163                       |
| 4310 | Underwood  | George    | Leonard    |      | 192.3                     |
| 4311 | Underwood  | Glenna    | Mae        |      | 191                       |
| 4312 | Underwood  | Jesse     |            |      | 192.1,192.2               |
| 4313 | Underwood  | John      | Luther     |      | 192.3                     |
| 4314 | Underwood  | John      | M.         |      | 230.3                     |
| 4315 | Underwood  | Joseph    | Jr.        |      | 192.1                     |
| 4316 | Underwood  | Joseph    |            |      | 192.1                     |
| 4317 | Underwood  | Josephine | (Josie)    |      | 192.1,191,192.2,192.3,    |
| 4318 | Underwood  | Joshua    |            |      | 192.1                     |
| 4319 | Underwood  | Lelia     | R.         |      | 192.3                     |
| 4320 | Underwood  | Letcher   | E.         |      | 192.3                     |
| 4321 | Underwood  | Lincoln   |            |      | 192,192.10                |
| 4322 | Underwood  | Mark      | (Stanley?) |      | 192.3                     |
| 4323 | Underwood  | Maye      |            | Mrs. | 190                       |
| 4324 | Underwood  | Maye      |            |      | 192,197                   |

|      | A         | B           | C         | D   | E                      |
|------|-----------|-------------|-----------|-----|------------------------|
| 4325 | Underwood | Oneeda      | Elizabeth |     | 191                    |
| 4326 | Underwood | Oneeda      |           |     | 192                    |
| 4327 | Underwood | Ora         |           |     | 192.3                  |
| 4328 | Underwood | Richard     | G.        |     | 192.1,192.2            |
| 4329 | Underwood | Rosa        |           |     | 192.1,192.2            |
| 4330 | Underwood | Samuel      | L.        |     | 192.3                  |
| 4331 | Underwood | Samuel      |           | Jr. | 192.1,192.2            |
| 4332 | Underwood | Sarah       |           |     | 192.1                  |
| 4333 | Underwood | Sonja       | Bateman   |     | 230.3                  |
| 4334 | Underwood | Tazewell    | Monroe    |     | 191,192.1,192.2,192.3, |
| 4335 | Underwood | Verta       |           |     | 192.3                  |
| 4336 | Vaden     | George      |           |     | 110.2,110.0.1          |
| 4337 | Vaden     | Pamela      | Sue       |     | 110.2,110.0.1          |
| 4338 | Vann      | Susan       |           |     | 153.1                  |
| 4339 | Vaughn    | Cynthia     | Jane      |     | 183                    |
| 4340 | Vaughn    | William     |           |     | 97.0.0.1               |
| 4341 | Vaughn    | Sandy       |           |     | 97,97.0.0.1            |
| 4342 | Vaughn    | Robert      | Sylder    | Dr. | 163                    |
| 4343 | Verhoven  | Chandler    | Nicole    |     | 95.2                   |
| 4344 | Verhoven  | Cynthia     |           |     | 95.2                   |
| 4345 | Verhoven  | Peter       |           |     | 95.2                   |
| 4346 | Vest      | Abraham     | Lincoln   |     | 86.0.2,251             |
| 4347 | Vest      | Alton       | H.        |     | 193,194,195,251,195.1  |
| 4348 | Vest      | Annette     | Kay       |     | 193,193.10             |
| 4349 | Vest      | Annie       | Wright    |     | 195.1                  |
| 4350 | Vest      | Bessie      | Aldise    |     | 69,252                 |
| 4351 | Vest      | Callie      | Maude     |     | 163                    |
| 4352 | Vest      | Catheryn    |           |     | 195.1                  |
| 4353 | Vest      | Christopher | Lee       |     | 164                    |
| 4354 | Vest      | Cigile      | Irene     |     | 164                    |
| 4355 | Vest      | Clarence    |           |     | 164                    |
| 4356 | Vest      | Claris      | Avalean   |     | 164                    |
| 4357 | Vest      | David       | Monroe    |     | 195.1,193.1            |
| 4358 | Vest      | David       | William   |     | 193,193.10             |
| 4359 | Vest      | Edgar       | L.        |     | 81,82                  |
| 4360 | Vest      | Edith       | Adelene   |     | 193                    |
| 4361 | Vest      | Eslie       |           |     | 195.1                  |
| 4362 | Vest      | Ethel       | Frances   |     | 164                    |
| 4363 | Vest      | Etta        |           |     | 195.1                  |
| 4364 | Vest      | Ettie       |           |     | 195                    |
| 4365 | Vest      | Harry       |           |     | 86.1.1                 |
| 4366 | Vest      | Henry       | L.        |     | 116                    |
| 4367 | Vest      | Henry       | Letcher   |     | 164                    |
| 4368 | Vest      | India       | Pearl     |     | 194,195.1,193.1        |
| 4369 | Vest      | Jessie      | David     |     | 195,195.10             |
| 4370 | Vest      | John        | E.        |     | 195                    |

|      | A         | B           | C         | D            | E          |
|------|-----------|-------------|-----------|--------------|------------|
| 4371 | Vest      | Kelly       |           |              | 163.1      |
| 4372 | Vest      | Kermit      | L.        |              | 164        |
| 4373 | Vest      | Kimberly    |           |              | 164        |
| 4374 | Vest      | L.          | L.        | Mrs.         | 126        |
| 4375 | Vest      | L.          | L.        |              | 164        |
| 4376 | Vest      | Lala        |           |              | 164        |
| 4377 | Vest      | Lewis       | L.        |              | 163.1,251  |
| 4378 | Vest      | Lewis       | Lemon     |              | 163        |
| 4379 | Vest      | Lewis       |           |              | 163,164    |
| 4380 | Vest      | Littleberry |           |              | 177,195    |
| 4381 | Vest      | Lorena      |           |              | 160        |
| 4382 | Vest      | Mabel       | Ethelene  |              | 193,193.10 |
| 4383 | Vest      | Noah        |           | Dep. Sheriff | 83         |
| 4384 | Vest      | Odell       | Craghead  |              | 163,164    |
| 4385 | Vest      | Pattie      |           |              | 163.1      |
| 4386 | Vest      | Peter       | C.        | M.           | 163        |
| 4387 | Vest      | R.          | P.        |              | 164        |
| 4388 | Vest      | Rebecca     | Hall      |              | 116        |
| 4389 | Vest      | Robert      | P.        |              | 163.1      |
| 4390 | Vest      | Robert      | P.        | Jr.          | 163.1      |
| 4391 | Vest      | Samuel      | L.        |              | 195        |
| 4392 | Vest      | Sarah       |           |              | 177        |
| 4393 | Vest      | Washington  |           |              | 177,195    |
| 4394 | Vest      | Winnie      | Mae       |              | 163.1      |
| 4395 | Viar      | Christina   |           |              | 209        |
| 4396 | Viar      | William     | N.        |              | 209        |
| 4397 | Wade      | Elizabeth   |           |              | 147        |
| 4398 | Wade      | J.          | M.        |              | 125        |
| 4399 | Wade      | Wayne       |           |              | 91.0.0     |
| 4400 | Waldhauer | Eve         | Elizabeth |              | 93         |
| 4401 | Walker    | Claudine    |           |              | 195.3      |
| 4402 | Walker    | Dianne      |           |              | 193        |
| 4403 | Walker    | Ronnie      |           |              | 142        |
| 4404 | Walker    | Warren      | Ammon     |              | 254        |
| 4405 | Wallace   | Joseph      |           |              | 149        |
| 4406 | Walling   | Suzanne     |           |              | 138        |
| 4407 | Wright    | Annie       | Vest      |              | 195.1      |
| 4408 | Walters   | Cecil       |           |              | 195.1      |
| 4409 | Walters   | Guy         | Neil      |              | 66.1,66.2  |
| 4410 | Walters   | Herman      |           |              | 195.1      |
| 4411 | Walters   | Ina         | Lee       |              | 66.2,66.3  |
| 4412 | Walters   | Jack        |           |              | 195.1      |
| 4413 | Walters   | Velvie      | Vest      |              | 195.1      |
| 4414 | Walters   | William     | Curtis    |              | 66.1       |
| 4415 | Walton    | Cephas      |           |              | 65         |
| 4416 | Walton    | Daniel      | W.        |              | 75         |

|      | A        | B          | C         | D    | E                      |
|------|----------|------------|-----------|------|------------------------|
| 4417 | Walton   | Dary       | E.        |      | 76                     |
| 4418 | Walton   | Elva       | G.        |      | 75                     |
| 4419 | Walton   | Enzo       | L.        |      | 76                     |
| 4420 | Walton   | George     | A.        |      | 76                     |
| 4421 | Walton   | James      | W.        |      | 75,76                  |
| 4422 | Walton   | Kennis     |           |      | 75                     |
| 4423 | Walton   | Laura      | Byas      |      | 75                     |
| 4424 | Walton   | Louisa     | Mary      |      | 65,66,252              |
| 4425 | Walton   | Megan      |           |      | 96.0.1                 |
| 4426 | Walton   | Martha     |           |      | 75                     |
| 4427 | Walton   | Michael    | J.        |      | 96.0.1                 |
| 4428 | Walton   | Nancy      |           |      | 66                     |
| 4429 | Walton   | Nora       | Frances   |      | 75                     |
| 4430 | Walton   | Purley     |           |      | 76                     |
| 4431 | Walton   | S.         |           |      | 66                     |
| 4432 | Walton   | Ulis       | B.        |      | 76                     |
| 4433 | Walton   | Unknown    |           |      | 96                     |
| 4434 | Walton   | William    | Judson    |      | 96.0.1                 |
| 4435 | Walton   | Wyoming    |           |      | 76                     |
| 4436 | Ward     | Katherine  |           |      | 4                      |
| 4437 | Wasylak  | Gregory    |           |      | 95.0.1,95.0.3          |
| 4438 | Watson   | Jerry      |           |      | 96.1,97                |
| 4439 | Watson   | Linda      | Craighead |      | 85.1,85.1.0            |
| 4440 | Watson   | Unknown    |           |      | 111                    |
| 4441 | Watts    | Benjamin   |           |      | 12,13                  |
| 4442 | Watts    | Robert     | L.        | Rev. | 67.3                   |
| 4443 | Weaver   | Jeffrey    |           |      | 198                    |
| 4444 | Webb     | Lomentin   |           |      | 73                     |
| 4445 | Webb     | Martha     |           |      | 65                     |
| 4446 | Webb     | Sadie      |           |      | 133                    |
| 4447 | Webb     | Sarah      | E.        |      | 65,252,72.2            |
| 4448 | Webster  | Gladys     |           |      | 86.2,86.0.3,86.0.0.1.2 |
| 4449 | Webster  | Tinsley    |           |      | 86.2,86.0.3,86.0.0.1.2 |
| 4450 | Weeks    | Earl       |           |      | 147.1                  |
| 4451 | Weeks    | Elizah     |           |      | 210                    |
| 4452 | Weeks    | Margarette | Elizabeth |      | 147.1                  |
| 4453 | Welch    | Carlton    |           |      | 72.1.0                 |
| 4454 | Welch    | Edith      | Marie     |      | 72.1.0                 |
| 4455 | Welch    | Kevin      | Wayne     |      | 72.1.0                 |
| 4456 | Wells    | Cornelius  |           |      | 5                      |
| 4457 | Wertz    | Louise     | E.        |      | 91,221.20              |
| 4458 | Wertz    | Robin      |           |      | 95.0.2.1               |
| 4459 | West     | Green      |           |      | 225                    |
| 4460 | Wheatly  | Kathleen   |           |      | 139                    |
| 4461 | Wheelers | Dawn       |           |      | 72.0.5                 |
| 4462 | Wheelers | Gisela     |           |      | 72.0.5                 |

|      | A         | B       | C        | D   | E              |
|------|-----------|---------|----------|-----|----------------|
| 4463 | Wheelers  | Jason   |          |     | 72.0.5         |
| 4464 | Wheelers  | Levi    |          |     | 72.0.5         |
| 4465 | Wheelers  | Megan   |          |     | 72.0.5         |
| 4466 | Wheelers  | Timmy   |          |     | 72.0.5         |
| 4467 | Wheelers  | Tony    |          |     | 72.0.5         |
| 4468 | Wheelers  | Walter  |          |     | 72.1           |
| 4469 | Whitcomb  | Brayley |          |     | 70,71.1        |
| 4470 | Whitcomb  | John    |          | III | 70,71.1        |
| 4471 | White     | Edna    |          |     | 112            |
| 4472 | White     | Herbert | Lee      |     | 112            |
| 4473 | White     | Roberta |          |     | 193            |
| 4474 | Whitenack | Audrey  |          |     | 165            |
| 4475 | Whitenack | Becky   |          |     | 165            |
| 4476 | Whitenack | Billie  |          |     | 176            |
| 4477 | Whitenack | Callie  | C.       |     | 209.1          |
| 4478 | Whitenack | Cathy   |          |     | 165            |
| 4479 | Whitenack | Curtis  |          |     | 165,209.10     |
| 4480 | Whitenack | Daniel  | McKinley |     | 174            |
| 4481 | Whitenack | Deborah | Ann      |     | 175            |
| 4482 | Whitenack | Doris   | Scott    |     | 176            |
| 4483 | Whitenack | G.      | Jasper   |     | 177,178,173.10 |
| 4484 | Whitenack | George  | Daniel   |     | 174            |
| 4485 | Whitenack | George  | Jasper   |     | 174            |
| 4486 | Whitenack | George  |          |     | 176            |
| 4487 | Whitenack | Harold  |          |     | 176            |
| 4488 | Whitenack | J.      | M.       |     | 126,209.10     |
| 4489 | Whitenack | Jasper  |          |     | 251            |
| 4490 | Whitenack | Joseph  | Marshall |     | 165            |
| 4491 | Whitenack | Joseph  | Milburn  |     | 165,209.1,251  |
| 4492 | Whitenack | Joseph  |          |     | 115,127        |
| 4493 | Whitenack | L.      | H.       |     | 160,251        |
| 4494 | Whitenack | Laura   | Ann      |     | 174            |
| 4495 | Whitenack | Leo     |          |     | 165            |
| 4496 | Whitenack | Leo     |          | Jr. | 165            |
| 4497 | Whitenack | Lewis   | Harold   |     | 174,176        |
| 4498 | Whitenack | Lewis   | Jabo     |     | 176            |
| 4499 | Whitenack | Linda   | Faye     |     | 174            |
| 4500 | Whitenack | Linda   |          |     | 176            |
| 4501 | Whitenack | Lizzie  |          |     | 72             |
| 4502 | Whitenack | Louise  |          |     | 165            |
| 4503 | Whitenack | Lydia   | L.       |     | 209.1          |
| 4504 | Whitenack | Lydia   |          |     | 115,127        |
| 4505 | Whitenack | Lynn    |          |     | 165            |
| 4506 | Whitenack | Marvel  |          |     | 176            |
| 4507 | Whitenack | Mary    | Helen    |     | 175            |
| 4508 | Whitenack | Milburn |          |     | 87,165         |

|      | A         | B         | C            | D    | E                           |
|------|-----------|-----------|--------------|------|-----------------------------|
| 4509 | Whitenack | Minnie    |              |      | 165                         |
| 4510 | Whitenack | Myrtie    |              |      | 209.1                       |
| 4511 | Whitenack | Nellie    | Irene        |      | 175                         |
| 4512 | Whitenack | Nellie    | S.           |      | 176                         |
| 4513 | Whitenack | Ollie     | D.           |      | 178                         |
| 4514 | Whitenack | Ollie     |              | Mrs. | 126                         |
| 4515 | Whitenack | Ollie     |              |      | 169,196                     |
| 4516 | Whitenack | Robert    | L.           |      | 176                         |
| 4517 | Whitenack | Robert    | Lawrence     |      | 175,176                     |
| 4518 | Whitenack | Sadie     | M.           |      | 209.1                       |
| 4519 | Whitenack | Sadie     |              |      | 165                         |
| 4520 | Whitenack | Shirley   | Ann          |      | 174                         |
| 4521 | Whitenack | Vennie    | Craghead     |      | 165                         |
| 4522 | Whitenack | Virginia  | Carole       |      | 174                         |
| 4523 | Whitenack | William   | Harry        |      | 177                         |
| 4524 | Whitenack | William   | Henry        |      | 165                         |
| 4525 | Whitenack | William   |              |      | 177,115                     |
| 4526 | Whitlock  | Alvin     |              |      | 168.1                       |
| 4527 | Whitlock  | Blake     | Hall         |      | 168,168.1,168.2,168.3,168.4 |
| 4528 | Whitlock  | Charles   | Otho         |      | 209.1                       |
| 4529 | Whitlock  | Charlotte |              |      | 209.1                       |
| 4530 | Whitlock  | D.        | Roger        |      | 168,168.2,168.3             |
| 4531 | Whitlock  | Della     | M.           |      | 209.2                       |
| 4532 | Whitlock  | Dennis    | R.           |      | 168,168.2,168.3,168.4,      |
| 4533 | Whitlock  | Elinos    | L.           |      | 209                         |
| 4534 | Whitlock  | Elinus    |              |      | 168.1                       |
| 4535 | Whitlock  | Elizabeth | Gardner      |      | 167                         |
| 4536 | Whitlock  | Elizabeth |              |      | 173                         |
| 4537 | Whitlock  | Evelyn    |              |      | 168                         |
| 4538 | Whitlock  | Ferdinand |              |      | 168                         |
| 4539 | Whitlock  | George    | W.           |      | 209.1                       |
| 4540 | Whitlock  | George    | Washington   |      | 168.1                       |
| 4541 | Whitlock  | George    |              |      | 168.1                       |
| 4542 | Whitlock  | Henry     | A.           |      | 167                         |
| 4543 | Whitlock  | Henry     | Wilburn      |      | 167                         |
| 4544 | Whitlock  | Hyatt     |              |      | 168.1                       |
| 4545 | Whitlock  | Isaac     |              |      | 168.1                       |
| 4546 | Whitlock  | James     | Waitman      |      | 168                         |
| 4547 | Whitlock  | Janet     | W.           |      | 168.2,168.4                 |
| 4548 | Whitlock  | Jonathan  | S.           |      | 168                         |
| 4549 | Whitlock  | Jonathan  | Shelborn Jr. |      | 168                         |
| 4550 | Whitlock  | Jonathan  |              |      | 167,173                     |
| 4551 | Whitlock  | Joseph    | C.           |      | 168.1                       |
| 4552 | Whitlock  | Joseph    | H.           |      | 168.1                       |
| 4553 | Whitlock  | Leroy     | Callus       |      | 168                         |
| 4554 | Whitlock  | Lou       | Otilla       |      | 209                         |



|      | A          | B         | C         | D           | E                |
|------|------------|-----------|-----------|-------------|------------------|
| 4555 | Whitlock   | Louise    | Elizabeth |             | 209              |
| 4556 | Whitlock   | Mahlon    |           |             | 168.1            |
| 4557 | Whitlock   | Mary      |           |             | 168.1            |
| 4558 | Whitlock   | Mary      | Alice     | (Firebaugh) | 168,168.30       |
| 4559 | Whitlock   | Matilda   | E.        |             | 173,253          |
| 4560 | Whitlock   | Matilda   | Ellen     |             | 159,166,167,168, |
| 4561 | Whitlock   | Minta     | H.        |             | 209.1            |
| 4562 | Whitlock   | Nellie    | Jo        | (St.Clair)  | 168,168.30       |
| 4563 | Whitlock   | Noah      | B.        |             | 168              |
| 4564 | Whitlock   | Nora      |           |             | 168              |
| 4565 | Whitlock   | Octavia   | Spangler  |             | 209              |
| 4566 | Whitlock   | Phillip   |           |             | 168              |
| 4567 | Whitlock   | Richard   |           |             | 167              |
| 4568 | Whitlock   | Riley     |           |             | 167              |
| 4569 | Whitlock   | Roger     |           |             | 168,168.40       |
| 4570 | Whitlock   | Thomas    |           |             | 167              |
| 4571 | Whitlock   | William   | A.        |             | 209              |
| 4572 | Whitlock   | William   | Letcher   |             | 209              |
| 4573 | Whitlock   | Woody     | Marion    |             | 209              |
| 4574 | Whitlock   | Zegbedee  |           |             | 167              |
| 4575 | Whitson    | Eric      |           |             | 230.3            |
| 4576 | Whitson    | Erica     |           |             | 230.3            |
| 4577 | Witcham    | Cynthia   | Annie     |             | 132              |
| 4578 | Wickham    | Elizabeth | A.        |             | 168.1            |
| 4579 | Wickham    | Ida       |           |             | 148              |
| 4580 | Wickham    | Mary      |           |             | 169              |
| 4581 | Widner     | Peggy     |           |             | 158              |
| 4582 | Wilburn    | Wade      | Lane      |             | 254              |
| 4583 | Wilcock    | Murlene   |           | Mrs.        | 69,71.1          |
| 4584 | Wilkes     | Lucy      | Virginia  |             | 229              |
| 4585 | Wilks      | William   |           |             | 46               |
| 4586 | William I  |           |           |             | 35               |
| 4587 | Williams   | Carl      | Franklin  |             | 254              |
| 4588 | Williams   | Dawn      |           | Duke & King | 112              |
| 4589 | Williams   | Elizabeth |           |             | 112.3            |
| 4590 | Williams   | Evan      |           |             | 145.1            |
| 4591 | Williams   | Frances   |           |             | 26.2             |
| 4592 | Williams   | Larry     |           |             | 145.1            |
| 4593 | Williams   | Louise    | Williams  |             | 71.3             |
| 4594 | Williams   | Megan     |           |             | 145.1            |
| 4595 | Williams   | Nathan    |           |             | 145.1            |
| 4596 | Williams   | Regina    | Marie     |             | 191              |
| 4597 | Williams   | Suanne    |           |             | 153              |
| 4598 | Williams   | Tammy     |           |             | 112              |
| 4599 | Williams   | Traci     |           |             | 145.1            |
| 4600 | Williamson | Mary      | A.        |             | 36               |

|      | A      | B        | C         | D      | E           |
|------|--------|----------|-----------|--------|-------------|
| 4601 | Willis | Anthony  | Monroe    |        | 130         |
| 4602 | Willis | Cynthia  | Ann       |        | 130         |
| 4603 | Willis | Ernest   | Calvin    |        | 130         |
| 4604 | Willis | Gertrude |           |        | 131         |
| 4605 | Willis | Infant   |           |        | 130         |
| 4606 | Willis | J.       | M.        |        | 168.1       |
| 4607 | Willis | Kevin    | Dwayne    |        | 130         |
| 4608 | Willis | Linnie   |           |        | 168.1       |
| 4609 | Willis | Mary     |           |        | 168.1       |
| 4610 | Willis | Mary     | Lee       |        | 131         |
| 4611 | Willis | Monroe   | Manford   |        | 130         |
| 4612 | Willis | Monroe   |           |        | 131         |
| 4613 | Willis | Randal   | Steven    |        | 130         |
| 4614 | Willis | Ronald   | Dean      |        | 130         |
| 4615 | Wilmer | Unknown  |           |        | 112         |
| 4616 | Wills  | Merle    |           |        | 225.3       |
| 4617 | Wills  | Rosa     | Ella      |        | 230.7,230.8 |
| 4618 | Wilmer | Unknown  |           |        | 193         |
| 4619 | Wilson | A.       | D.        |        | 69          |
| 4620 | Wilson | Alvie    | Lewis     |        | 209.2       |
| 4621 | Wilson | B.       | C.        |        | 69,251      |
| 4622 | Wilson | Bessie   |           |        | 66.3        |
| 4623 | Wilson | Beverly  | Florence  |        | 136         |
| 4624 | Wilson | Brainard |           |        | 132         |
| 4625 | Wilson | Brian    |           |        | 86.1        |
| 4626 | Wilson | Calvin   | Lee       |        | 131         |
| 4627 | Wilson | Casper   |           |        | 136         |
| 4628 | Wilson | Charles  | Linwood   |        | 80.1        |
| 4629 | Wilson | Cilie    |           |        | 136         |
| 4630 | Wilson | Deborah  | Joan      |        | 136         |
| 4631 | Wilson | Diane    | Ruth      |        | 136         |
| 4632 | Wilson | Dolly    | M.        |        | 209.2       |
| 4633 | Wilson | Dorothy  |           |        | 131         |
| 4634 | Wilson | E.       | D.        | Hylton | 209.2       |
| 4635 | Wilson | Edmoney  |           |        | 131         |
| 4636 | Wilson | Eliza    |           |        | 132         |
| 4637 | Wilson | Eliza    | E.        |        | 132         |
| 4638 | Wilson | Emmet    | Daniel    |        | 135         |
| 4639 | Wilson | Eugene   | Thomas    |        | 129         |
| 4640 | Wilson | Eula     | Iris      |        | 135         |
| 4641 | Wilson | Frances  | Craghead  |        | 129,130,131 |
| 4642 | Wilson | Frances  | Craghead  |        | 132,133,134 |
| 4643 | Wilson | Frances  | Craghead  |        | 135,136     |
| 4644 | Wilson | Frances  | Elizabeth |        | 134         |
| 4645 | Wilson | Frances  |           |        | 209.2       |
| 4646 | Wilson | Gertrude | Irene     |        | 130         |

|      | A      | B        | C        | D          | E           |
|------|--------|----------|----------|------------|-------------|
| 4647 | Wilson | Giles    | D.       |            | 134         |
| 4648 | Wilson | Harman   |          |            | 69          |
| 4649 | Wilson | Hilda    | Euland   |            | 129         |
| 4650 | Wilson | Isaac    | Daniel   |            | 66          |
| 4651 | Wilson | Isaiah   |          |            | 134         |
| 4652 | Wilson | J.       | R.       |            | 209.2       |
| 4653 | Wilson | John     | Robert   |            | 129         |
| 4654 | Wilson | Jonas    |          |            | 82          |
| 4655 | Wilson | Joseph   | Cephas   | Philander  | 75          |
| 4656 | Wilson | Lilly    | L.       |            | 129         |
| 4657 | Wilson | Linda    |          |            | 66.3        |
| 4658 | Wilson | Linwood  |          |            | 80.1        |
| 4659 | Wilson | Liza     |          |            | 86.1        |
| 4660 | Wilson | M        | L        |            | 252         |
| 4661 | Wilson | Margaret |          |            | 69          |
| 4662 | Wilson | Marie    | Renee    |            | 134         |
| 4663 | Wilson | Matthew  |          |            | 5           |
| 4664 | Wilson | Melanie  | Rae      | Jacqueline | 136         |
| 4665 | Wilson | Millard  |          | Rev.       | 134         |
| 4666 | Wilson | Minnie   |          |            | 209.2       |
| 4667 | Wilson | Ned      |          |            | 75          |
| 4668 | Wilson | Norma    |          |            | 69          |
| 4669 | Wilson | Odel     |          |            | 136         |
| 4670 | Wilson | Opal     |          |            | 134         |
| 4671 | Wilson | Opie     |          |            | 136         |
| 4672 | Wilson | Ray      | Wallace  |            | 136         |
| 4673 | Wilson | Raymond  | Garfield |            | 134         |
| 4674 | Wilson | Raymond  | Garfield |            | 134         |
| 4675 | Wilson | Red      |          |            | 66.3        |
| 4676 | Wilson | Riley    |          | Jr.        | 129         |
| 4677 | Wilson | Riley    |          |            | 130,131,132 |
| 4678 | Wilson | Riley    |          |            | 133,135,135 |
| 4679 | Wilson | Riley    |          |            | 136         |
| 4680 | Wilson | Ruby     | Arlene   |            | 135         |
| 4681 | Wilson | Rushie   | Violet   |            | 133         |
| 4682 | Wilson | Rushie   |          |            | 136         |
| 4683 | Wilson | Sally    | H.       |            | 131         |
| 4684 | Wilson | Susie    | Ethel    |            | 252,66,66.2 |
| 4685 | Wilson | Sylvia   | Odell    |            | 133         |
| 4686 | Wilson | Tidy     | Cellar   |            | 129         |
| 4687 | Wilson | Tisha    |          |            | 86.1        |
| 4688 | Wilson | Vallie   | Dottie   |            | 130         |
| 4689 | Wilson | Vernon   | Wayne    |            | 134         |
| 4690 | Wilson | Virginia |          |            | 134         |
| 4691 | Wilson | Vivian   | Blanch   |            | 133         |
| 4692 | Wilson | W.       | R.       |            | 209.2       |

|      | A         | B         | C         | D    | E                          |
|------|-----------|-----------|-----------|------|----------------------------|
| 4693 | Wilson    | William   | R.        |      | 115                        |
| 4694 | Wilson    | Zingle    | Garfield  |      | 132                        |
| 4695 | Wimmer    | David     |           |      | 150                        |
| 4696 | Wimmer    | I.        | K.        |      | 86.0.2                     |
| 4697 | Wimmer    | Thelma    |           |      | 163                        |
| 4698 | Wimmer    | Willard   |           | Rev. | 150                        |
| 4699 | Wingfield | Marshall  |           |      | 48                         |
| 4700 | Wirt      | Allen     |           |      | 147.1                      |
| 4701 | Wirt      | Barbara   |           |      | 147.1                      |
| 4702 | Wirt      | Bobby     |           |      | 147.1                      |
| 4703 | Wirt      | Donald    |           |      | 147.1                      |
| 4704 | Wirt      | Edward    |           |      | 147.1                      |
| 4705 | Wirt      | Gene      |           |      | 147.1                      |
| 4706 | Wirt      | Lloyd     |           |      | 147.1                      |
| 4707 | Witcher   | Armstead  |           |      | 45                         |
| 4708 | Witt      | Audrey    | A.        |      | 182.1                      |
| 4709 | Witt      | C.        | W.        |      | 227                        |
| 4710 | Witt      | James     |           |      | 227                        |
| 4711 | Womack    | J.        | L.        | Mrs  | 148                        |
| 4712 | Womack    | Joseph    | L.        | Mrs. | 93.1                       |
| 4713 | Womack    | Joseph    |           |      | 100,254                    |
| 4714 | Womack    | Virginia  | Belle     |      | 148                        |
| 4715 | Womack    | Willie    | McKinley  |      | 93.1                       |
| 4716 | Wood      | Amos      | D.        |      | 169                        |
| 4717 | Wood      | Barbara   | Jean      |      | 130                        |
| 4718 | Wood      | Charles   | Levy      | Dr.  | 58,110,242                 |
| 4719 | Wood      | Della     | Elizabeth |      | 72.1,72.0.2,72.0.3,72.0.5, |
| 4720 | Wood      | Della     |           |      | 253                        |
| 4721 | Wood      | Doris     |           |      | 149                        |
| 4722 | Wood      | Edna      | May       |      | 149                        |
| 4723 | Wood      | Elizabeth |           |      | 215                        |
| 4724 | Wood      | Ginger    |           |      | 150                        |
| 4725 | Wood      | James     | Alexander |      | 215                        |
| 4726 | Wood      | James     |           |      | 20,15                      |
| 4727 | Wood      | James     |           |      | 150                        |
| 4728 | Wood      | John      | Beverly   | Gov. | 93                         |
| 4729 | Wood      | Mary      | Jane      |      | 215                        |
| 4730 | Wood      | Nattie    |           |      | 87                         |
| 4731 | Wood      | Raymond   | T.        |      | 149                        |
| 4732 | Wood      | Roy       | Lee       |      | 150                        |
| 4733 | Wood      | Sylvia    | Virginia  |      | 149                        |
| 4734 | Woods     | Amos      | D.        |      | 114                        |
| 4735 | Woods     | Audrey    |           |      | 95.0.1,95.0.2,95.0.0.1,95, |
| 4736 | Woods     | Charles   | L.        | Dr.  | 221.1                      |
| 4737 | Woods     | Charlie   |           |      | 101                        |
| 4738 | Woods     | Clinton   | L.        |      | 95,95.0.0.1                |

|      | A        | B         | C         | D      | E           |
|------|----------|-----------|-----------|--------|-------------|
| 4739 | Woods    | Dorothy   | M.        |        | 111,221.10  |
| 4740 | Woods    | Elizabeth |           |        | 218         |
| 4741 | Woods    | Emily     |           |        | 95,95.0.0.1 |
| 4742 | Woods    | James     |           |        | 218         |
| 4743 | Woods    | Lloyd     | L.        |        | 95,95.0.0.1 |
| 4744 | Woods    | Rena      | A.        |        | 110,221.10  |
| 4745 | Woods    | Shirley   |           |        | 95,95.0.0.1 |
| 4746 | Woods    | Robert    |           | Shaver | 9           |
| 4747 | Woodward | Jane      |           |        | 158         |
| 4748 | Woolfred | Sis       |           |        | 161         |
| 4749 | Worrell  | Amanda    | (Price)   |        | 72.0.0.2    |
| 4750 | Worrell  | Curtis    | Ray       |        |             |
| 4751 | Worrell  | Elbert    | Lee       |        | 72.0.0.2    |
| 4752 | Worrell  | Josie     | Craighead |        | 72,72.0.0.2 |
| 4753 | Worrell  | Troy      |           |        | 72.0.0.2    |
| 4754 | Wright   | Louis     |           |        | 94,93.3     |
| 4755 | Wright   | William   |           |        | 12,13       |
| 4756 | Wyatt    | Johnson   | W.        |        | 221.2       |
| 4757 | Wynkoop  | Harriet   | Susan     |        | 73          |
| 4758 | Yoakam   | Mary      | Ann       |        | 96.3        |
| 4759 | Yoakam   | Roy       |           |        | 96.3        |
| 4760 | Yoder    | Betty     | Anne      |        | 138         |
| 4761 | Yoder    | Theodore  | Thomas    |        | 138         |
| 4762 | Yoder    | Rendia    | Essie     |        | 72.1,72.1.0 |
| 4763 | Young    | Hollie    |           |        | 95.0.2.1    |
| 4764 | Young    | Kevin     |           |        | 95.0.2.1    |
| 4765 | Young    | Kylie     |           |        | 95.0.2.1    |
| 4766 | Young    | Maggie    |           |        | 95.0.2.1    |
| 4767 | Young    | Opal      |           |        | 71.1,70     |