



PATRIOT

1966

V REF  
373.755791  
P275p





ROANOKE CITY PUBLIC  
LIBRARY SYSTEM

Central Library  
Virginia Room



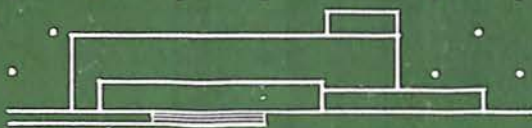

PRESENTED BY

Patrick Henry High School

ROANOKE PUBLIC LIBRARY







# dedicated to



Many teachers are worthy of a dedication but in recognition of your devotion and loyalty and because you have given your best to the students of Patrick Henry High School, we are proud to dedicate the 1966 **Patriot** to you, Mrs. Shirlee Chelbay Young and Mrs. Martha Boggess Gravely.





PUBLISHED BY THE STUDENTS OF





# PATRIOT • 1966

PATRICK HENRY HIGH SCHOOL

ROANOKE, VIRGINIA

VOL. 5



# FOREWORD

Perhaps it is a sign of maturity when we realize that we have to do things we don't like to do. As we begin to grow up we find there is a sound reason for many of these things. Responsibilities, tasks and activities — some enjoyable — fill our high school years. We learn to respect authority because it brings order to our lives. There must be leaders to set goals, guide and supervise.

We go to school to learn. Each

class trains us in a particular field. Athletics build physical skills and give us relaxation and fun. Organizations give us opportunities to develop talent, to encourage leadership and honor, and to serve our student body. But, finally, each of us must choose our own set of values.

The 1966 **Patriot** has attempted to reflect the aims and ideals of all areas of school life at Patrick Henry.

# CONTENTS

Dedication	1	National Honor Society	68
Administration	6	Quill and Scroll	69
ACADEMICS	14	Patriot	70
English	16	Statesman	72
Math	18	Quill	74
Science	20	Language Newspapers	76
History	22	F. C. A.	77
Languages	24	Hi-Y	78
Academic Honors	26	Y-Teens	79
Fine Arts	28	F. T. A.	80
Home Economics	31	F. H. A.	81
Business Education	32	Red Cross	82
Library	33	Liberal Arts	83
Physical Education	34	Players	84
ATHLETICS	36	D. E. Club	86
Cheerleaders	38	Better Business	87
Football	40	Choir	88
Athletic Honors	45	G. A. A.	90
Basketball	47	Band and Belles	91
Wrestling	48	CLASSES	94
Track	50	Freshman	96
Spring Sports	51	Sophomore	104
Girls Sports	52	Junior	112
ORGANIZATIONS	54	Senior	122
Student Government	56	Senior Mirror	144
Spanish Club	64	Senior Directory	146
Russian Club	65	Index	151
Latin Club	66	Conclusion	155
French Club	67	Advertisements	156





0 1195 0201465 5

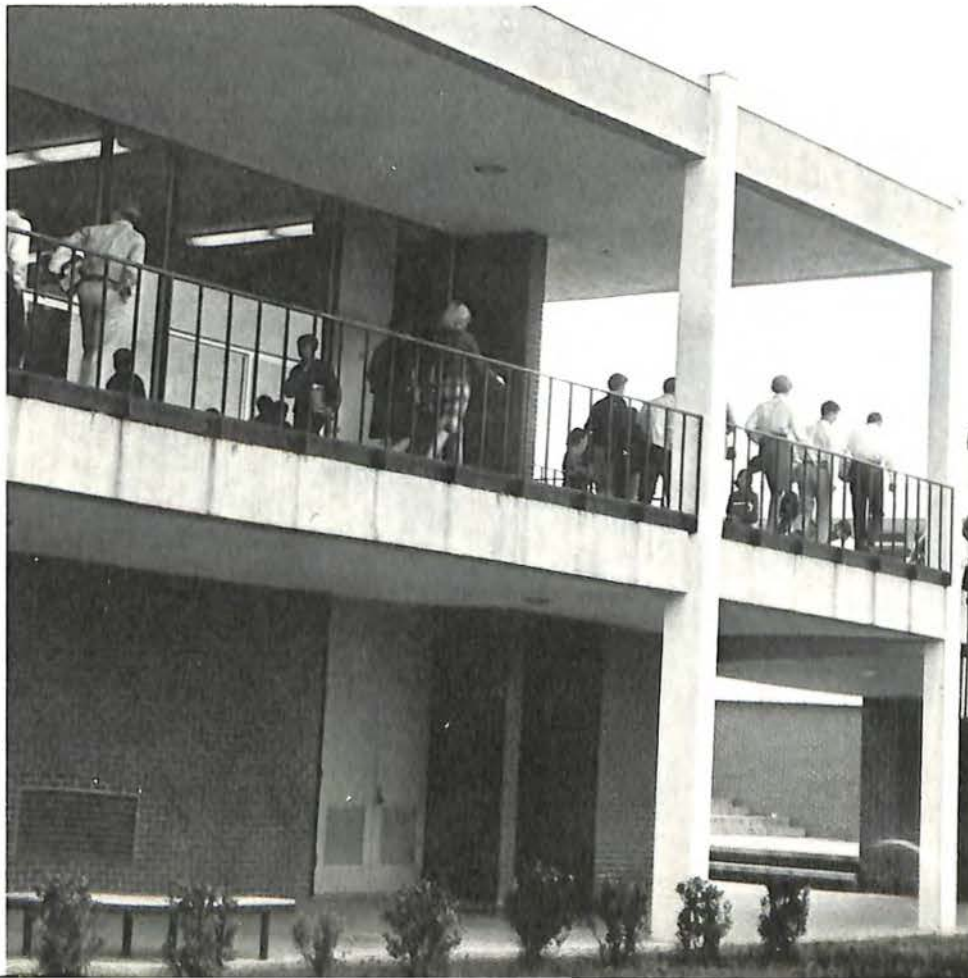





Mr. Pitzer is responsible for the volumes of paper work necessary to reflect P.H. to the community and other schools.

## MR. PITZER RETURNS

Mr. C. Lewis Pitzer, Jr. former dean of McQuilkin Hall, returned to Patrick Henry this year to fill the demanding position of Principal.

He is the representative of the school at professional and civic functions, the official greeter to our many visitors, and mediator among parents, teachers and students in every possible combination.

Mr. Pitzer's keen interest in students extends beyond the high school years; he contacts graduates for suggestions on improving our school.

Mrs. White, secretary, is 'second to none' in Mr. Pitzer's words. Miss Cundiff, with her ready smile, completes the staff who handle transcripts, reports, and the ever-ringing telephone.



Mr. Pitzer and Mrs. White consult one of the many IBM records in planning their day's work.



Mrs. White answers an endless variety of telephone inquiries in her pleasant, efficient manner.



Tired from her working day, but smiling — Carol Cundiff.





Posting books is an exacting task, and Mrs. Grant shows the concentration required to get it done.

"See Mr. Graybill" or "Try the Activities Office" are answers to many questions asked by P.H. students. The door of the Activities Offices opens at 8 and closes at 4—it is one of the busiest places around the school.

The school calendar, lost-and-found, the book store, audio-visuals and textbooks are all responsibilities of Mr. Graybill and his assistant, Mrs. Grant.

They must also collect, account for, and deposit all school funds. Other chores such as selling tickets to games, chartering buses for school trips and scheduling athletic events round out their busy schedule.

Mr. Graybill acts as business manager for school publications and, as if he weren't busy enough, teaches one class in driver training.

## SEE MR. GRAYBILL



Mr. Graybill pauses outside his office as he returns from talking with the coaches about students qualified to participate in District events.



Each day's receipts must be counted and ready for deposit before the Wells Fargo truck arrives.



deans



*Mr. Nave pauses while doing paper work in McQuilkin Hall.*

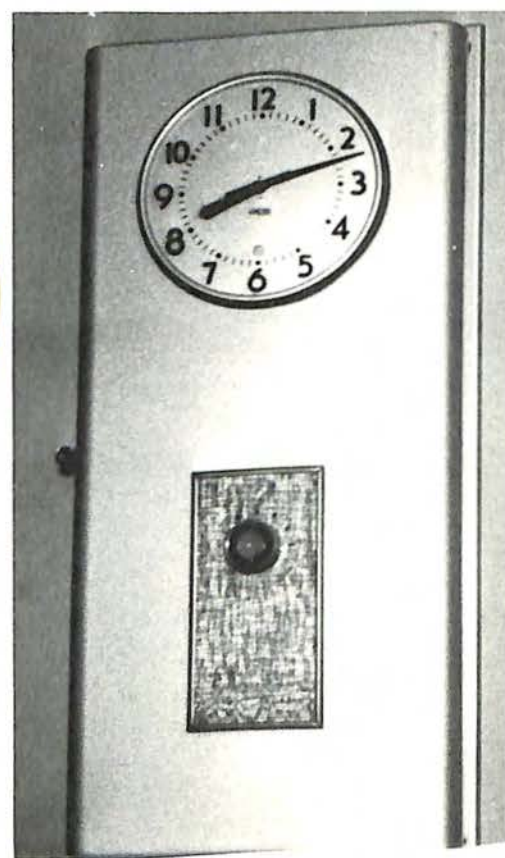



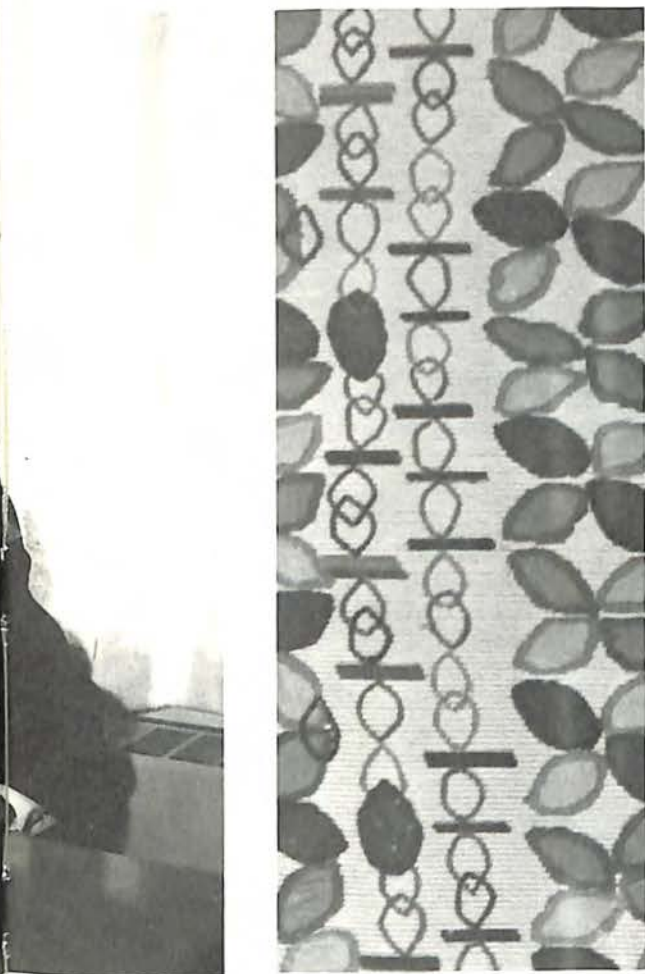

*Mr. Bartol works in his Parsons office.*



*Mr. Taylor proudly watches some of his students from his Persinger office.*

The three deans, Mr. Carl Nave, Mr. Donald Bartol and Mr. Benjamin Taylor, are known and respected by all students. As the head of his hall, each dean has many varied responsibilities.

The deans often take time to converse with students and maintain the informal student-teacher relationship found at Patrick Henry.





*In her Persinger Hall office, Miss Martin looks up information for a college bound student.*

## GUIDANCE FOR FUTURE

Can you imagine what it would be like to give advice to over 1200 students concerning their future education and occupation? Sounds impossible, and yet it is done every year by the Guidance Department.

Mr. J. Bishop, Mrs. Miller, Mrs. Ward, and Miss Martin are responsible for planning student schedules and keeping personal files up to date. This means recording academic credits, character recommendations, and standard test scores. Among tests offered at Patrick Henry are STEP and SCAT tests, the NEDT exams, and the College Boards.

College Night aided the Guidance Department by giving juniors and seniors an opportunity to talk to representatives of area colleges and universities. Once a month the Kiwanis of Roanoke sponsored vocational assemblies specifically for Juniors.

Although they are always busy with stacks of paper work, the guidance counselors will help any student find a solution to his problems. If information is needed about future education, scholarships, or tests, our guidance counselors will find it.



*Mr. Bishop tests new equipment for the Guidance Department.*

*The counselors also teach. Mrs. Miller is going to her fifth period English class.*







*Catalogues and bulletins fill guidance office shelves.*

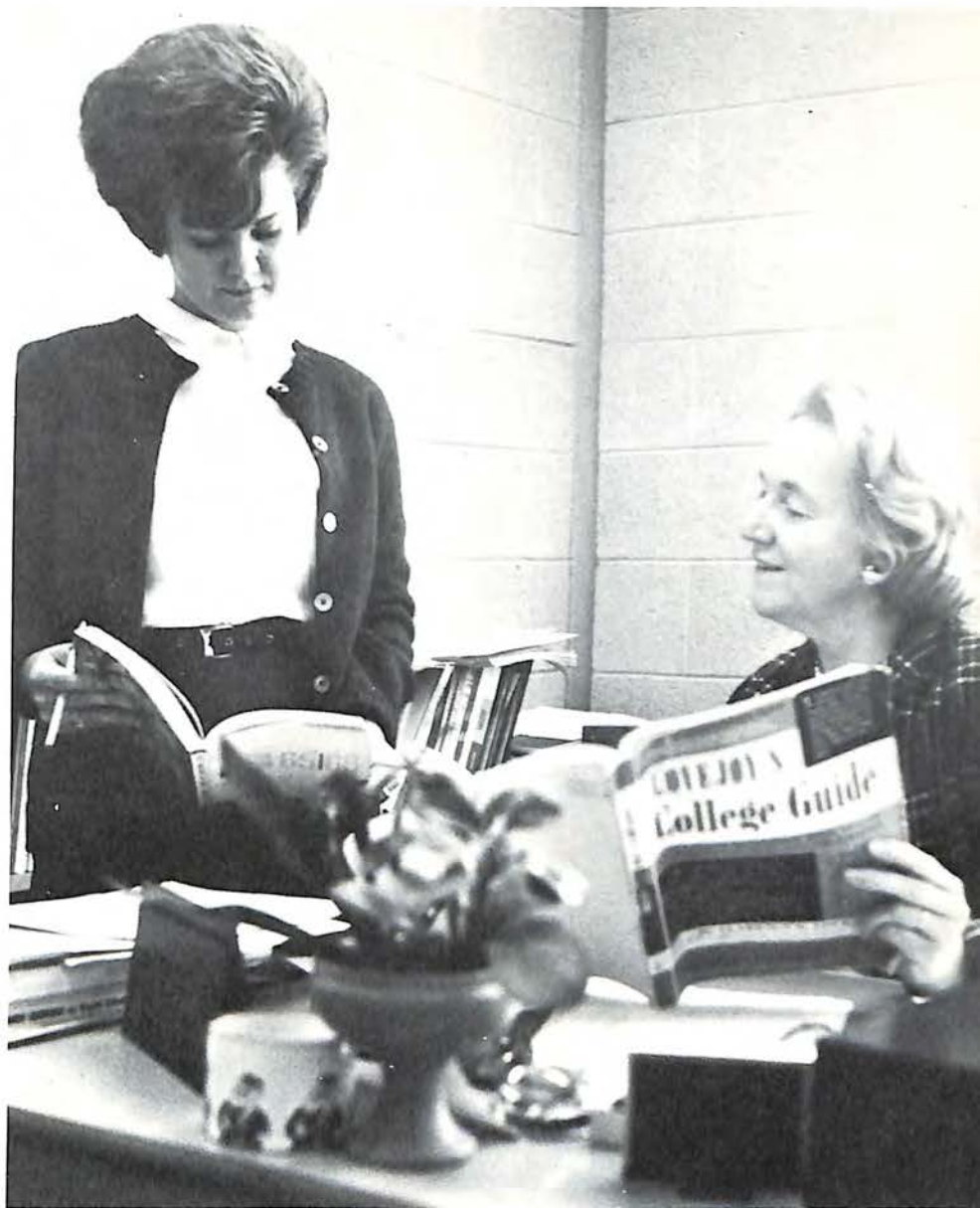

*When Carolyn Saul wanted college information she went to Mrs. Ward and found it.*



*Mrs. Ward adds new bulletins to the shelves.*



*Mr. Bishop explains to an interested student the many career fields in the Red Cross*





1



2



3



4



5

## STAFFS KEEP P. H. GOING



6

1. Cafeteria workers prepare lunch for Patrick Henry and satellite schools. These lunches are carefully planned to provide students with a balanced diet. 2. Mr. Grubbs, night supervisor, is seldom seen by students. 3. Reams of paper thrown away by students and teachers fill trash cans like this. 4. Another scene of the busy cafeteria workers. Mrs. Moses is in charge of the cafeteria. 5. Mamie Lee dusts and polishes desks in all buildings. 6. Mr. Holden, well-known day supervisor, fills the vending machine in the gym lobby.



## MEET OUR PARENTS

Fortunately for our school, our parents serve in many ways. Most of this work is co-ordinated through the P. T. A. When the S. C. A. Convention was held this fall, parents housed 600 visiting students. Our clinic is manned each day by a parent. Providing transportation for school groups is a major contribution of the parents. Our parents deserve our deepest gratitude for their many services to Patrick Henry.



*Dr. Evelyn Wade checks records in the clinic.*



*Mr. Pitzer is welcomed back to Patrick Henry by Mr. Jack Butler, president of the PTA.*









ACADEMICS



**Mrs. Virginia D. Wood**  
A.B. Roanoke College;  
Chairman, English Department;  
Sponsor, Quill and Scroll;  
Advisor, *The Statesman*  
(newspaper)



**Mrs. Jacquelyn Arnold**  
B.A. Winthrop College;  
Literary Advisor, *Quill*  
(magazine)



**Mrs. Sarah L. Bowen**  
B.S. Radford College;  
M.Ed. University of Virginia;  
Reading; Advisor, Freshman Class



**Mrs. Mary F. Brooks**  
B.S. Radford College;  
Advisor, *Patriot* (yearbook)



**Mrs. Sadie Daher Cote**  
B.S. Ithaca College;  
Chairman, Remembrance Committee



**Mrs. Elizabeth M. Drewry**  
B.A. Roanoke College;  
M.A. Columbia University;  
Sponsor, Red Cross;  
Sponsor, Forensics



**Mr. Ralph E. Knight**  
A.B. University of Florida



**Mrs. Anita S. Lowe**  
B.S. Old Dominion College



**Mrs. Susan R. Miller**  
A.B. Swarthmore College;  
Bucknell University;  
Guidance



**Mr. Guy Alfred McClearn**  
B.S., M.A., Austin Peay State Teachers College;  
Coach, Football and Track (not pictured)

## VARIETY IS THE THEME OF ENGLISH

**Mr. John W. Slayton**  
B.A. Roanoke College;  
Advisor, Hi-Y



**Mrs. Lottie W. Tice**  
B.S. University of Alabama;  
Sponsor, Red Cross;  
Advisor, Junior Class



**Mrs. Elizabeth Osborn Ward**  
B.S. Mary Washington College of the University of Virginia;  
Guidance



**Mrs. Ruth Willis Williamson**  
B.A. Randolph-Macon Woman's College;  
American Academy in Rome

Variety could well be the theme of the English Department. Four levels of each required English class plus electives in World Literature, Creative Writing, Journalism, and Grammar are offered. A special grouping for able students, English E, proved to be challenging to both teachers and students.

Reading improvement has been stressed in all classes. The English

teachers met early in the year with Mrs. Bowen in a work-shop atmosphere to learn how to lead students into worth-while reading situations.

Many students chose to take the non-credit Reading course, which may be remedial or developmental, according to the needs of the student.





1. Phil Persinger and Mike Custer concentrate on an essay assigned by Mrs. Tice. 2. Journalism students Toby Blank, Jan Deyerle, Susan Lex, David Nash, Ellen Hancock, Judy Lancaster and Nancy West write, edit, cut, paste — all under Mrs. Wood's careful supervision. 3. Brenda Dehart chooses a skill builder from the selection in one of the reading laboratories. 4. David Whitenack, Chan Inge, Glenn Oakey, Mike McClure and Carl Vance work to remedy deficiencies and to develop new skills using study plans based on their individual needs. Mrs. Bowen teaches Reading six periods each day, yet there is an ever-growing list of students who ask for this course.

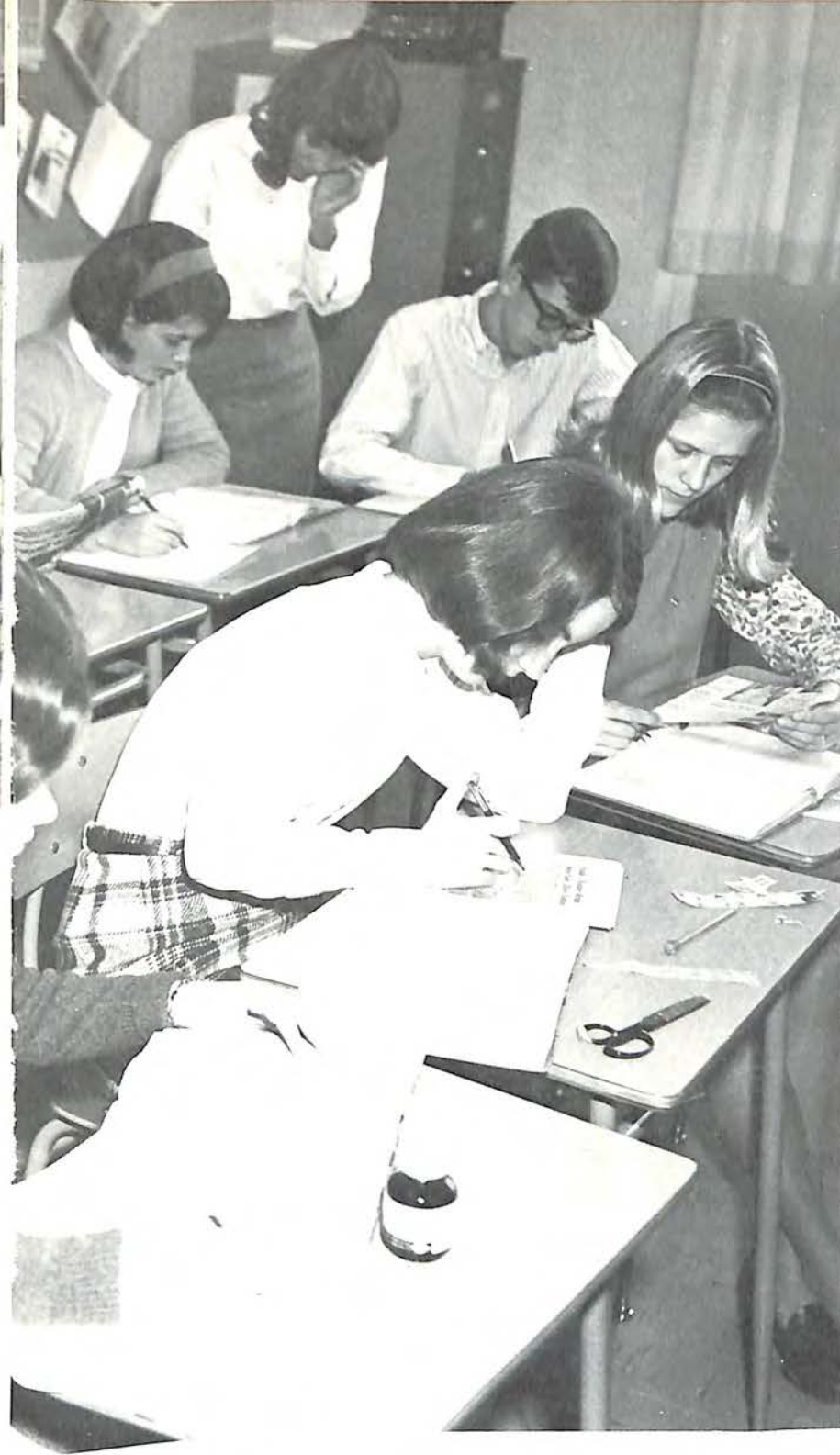

3



4



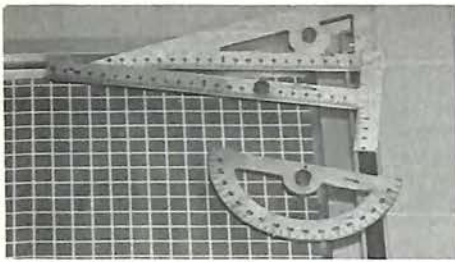

The hope of pursuing a career in math is an ambition of many students. Choice of this field as a life's work must be built on diligence and study in high school. The main objective of the math teachers is to help the students to think for themselves.

Courses that are offered range from Basic Math to the advanced study of Trigonometry and Calculus. Basic Math offers a background for further work in calculating and business, while Algebra and Geometry courses provide experience in exactness.

These varied areas of study not only build the thinking power of the individual but make up the Mathematics Department in our school today.



Mrs. Stone explains a theorem to her sixth period Geometry class.

Students in an Algebra I class check their homework by putting examples on the board.

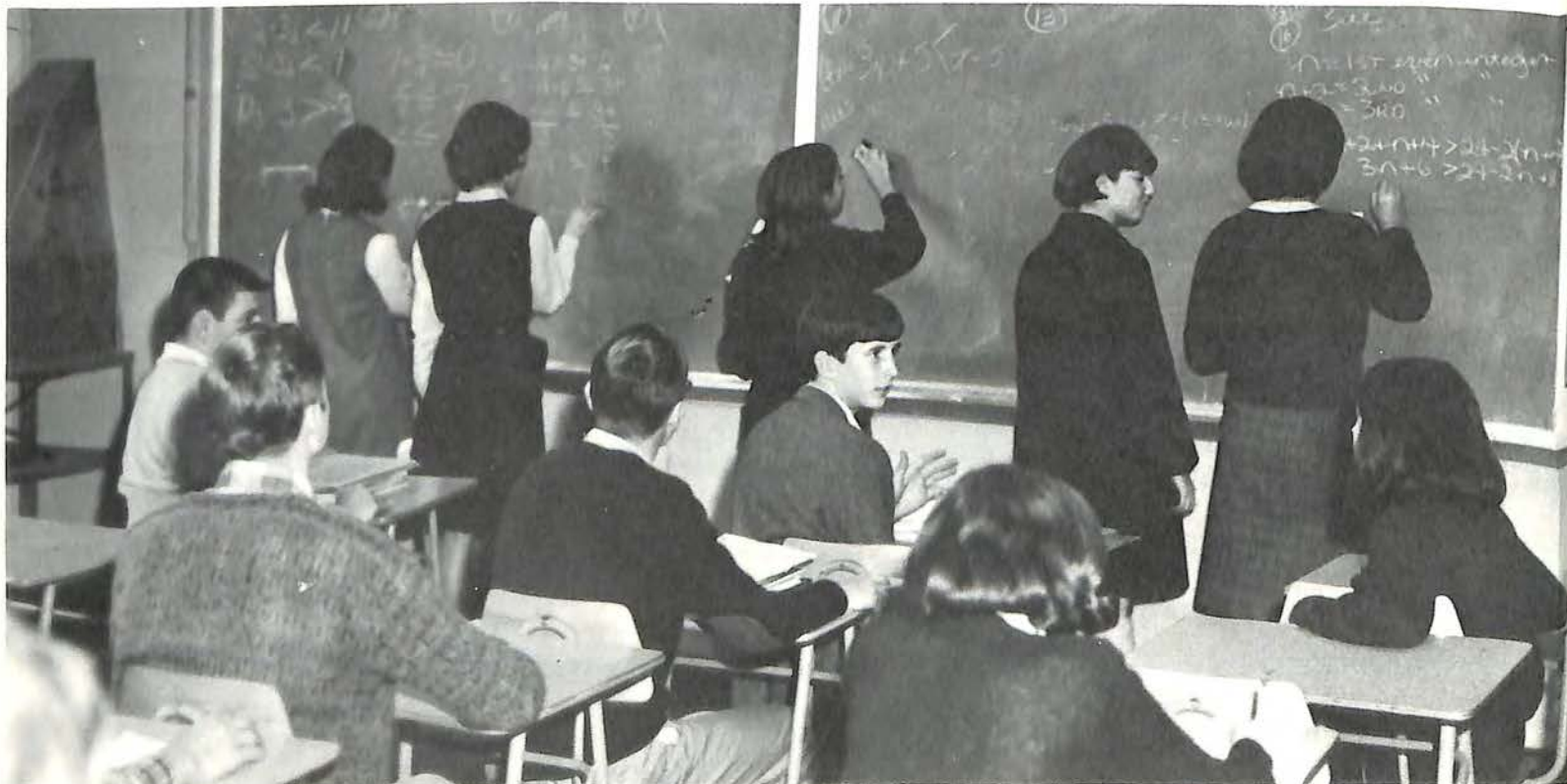



# MATH—FOR THINKERS

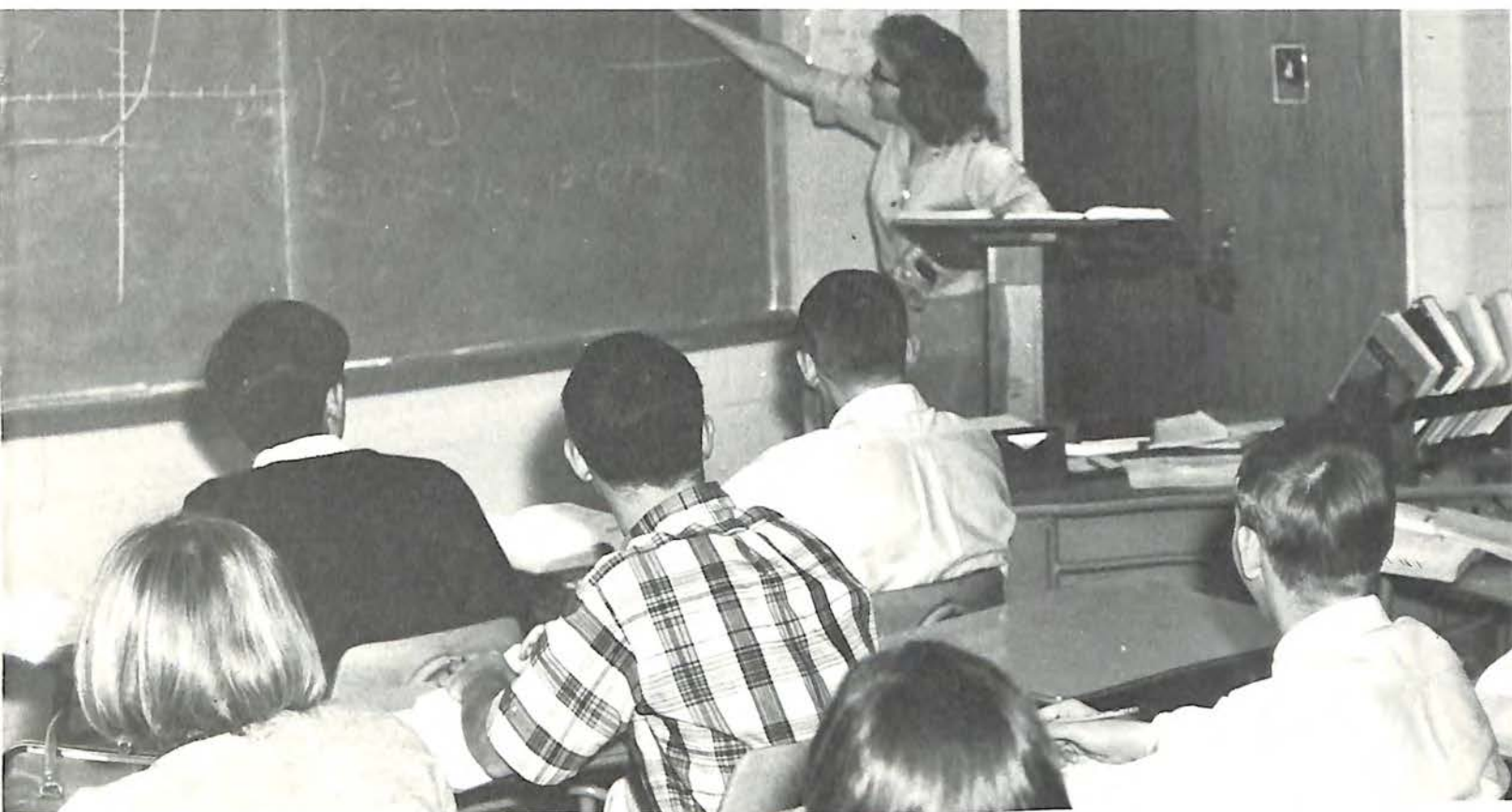

Mrs. Singer illustrates graphing to her fourth period advanced math class.

Miss Ludwick's Algebra class learns various properties of equality.



**Mrs. Madelyn Singer**  
Algebra, Geometry, B.A. Brooklyn College; M.A. Columbia University, Chairman of the Math Department.

**Miss Margaret Fisher**  
Plane and Solid Geometry, Trig., A.B. Roanoke College; M.Ed. University of Virginia.

**Miss Berta Hartman**  
Geometry, Algebra, B.S. Radford College; M.Ed. University of Virginia.

**Miss Geraldine E. Ludwick**  
Geometry, Algebra, B.S. Longwood College; Advisor Y-Teens.



**Mr. Carl Nave, Jr.**  
Basic Math, B.A., M.Ed. University of Virginia.

**Miss Sammy Scott**  
Algebra 1, Basic Math, B.S. Longwood College.

**Mrs. Anne Stone**  
Plane and Solid Geometry, B.A. William and Mary; Senior Class Advisor.

**Mrs. Florence Stump**  
Algebra, B.A. William and Mary College.





**Miss Frances J. Cooper**  
Chemistry, B.S. Flora Macdonald College, M.A. Columbia University, Chairman, Science Department.



**Mr. James Bishop**  
Director of Guidance, Math, B.S. Roanoke College, M.Ed. University of Virginia.



**Mrs. Nancy S. Dickerson**  
Biology, General Science, B.S. Concord College, A.B. West Virginia University, M.A. University of Virginia.

**Mr. Everett Holland**  
Physics, Chemistry, B.S. William and Mary.

**Miss Margaret Anne Martin**  
Biology, Guidance, A.B. Concord College, M.A. Marshall University.

**Mrs. Mary Kay Shepherd**  
Chemistry, Physical Science, B.S. Duke University.



**Mr. Houston N. Snoddy**  
Physical Science, Biology, B.S. VPI.



**Mr. Ben L. Taylor, Jr.**  
Science, Dean Persinger Hall, B.S. Hampden-Sydney College, M.Ed. VPI.



**Miss Bettye Carolyn Via**  
Biology, B.S. Roanoke College, M.S. VPI.



Arousing curiosity and impressing students with the importance of the scientific method is a major goal of the Science Department.

Although new text books are being used this year in many classes, the teachers bring in much extra material to keep up with new scientific discoveries.

## SCIENCE—UP TO DATE

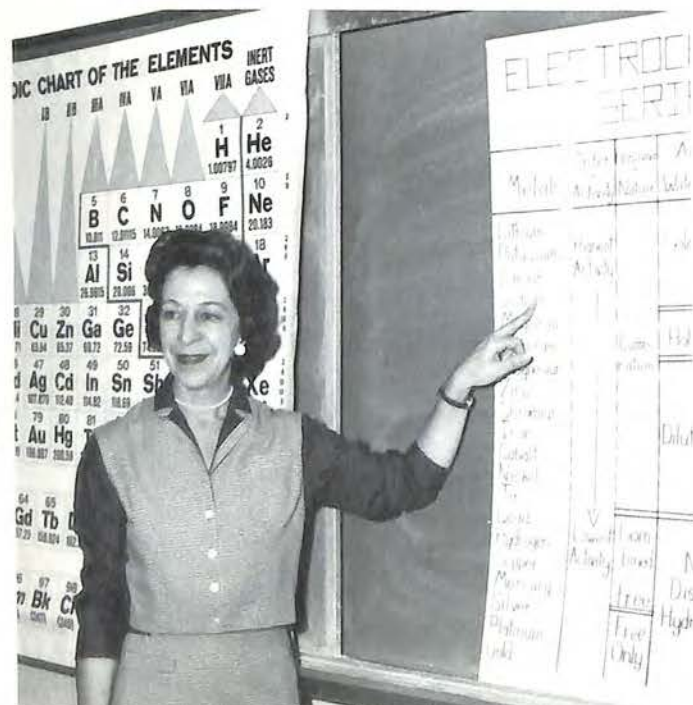

Left: In her Chemistry classes Mrs. Shepherd explains the order of high activity metals. Above: Miss Via illustrates her Advanced Biology lecture with a model of the human torso. Right: Mr. Holland helps David Turner with a Physics problem.

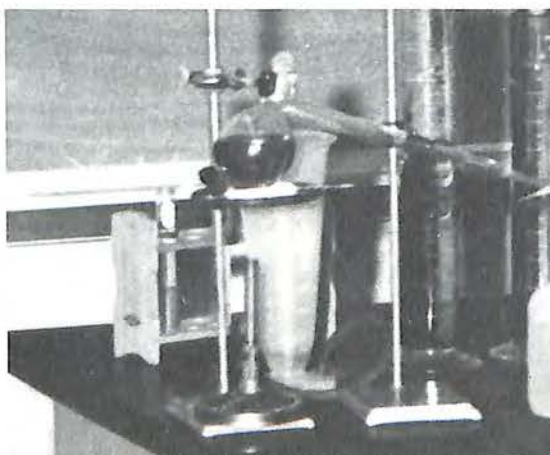



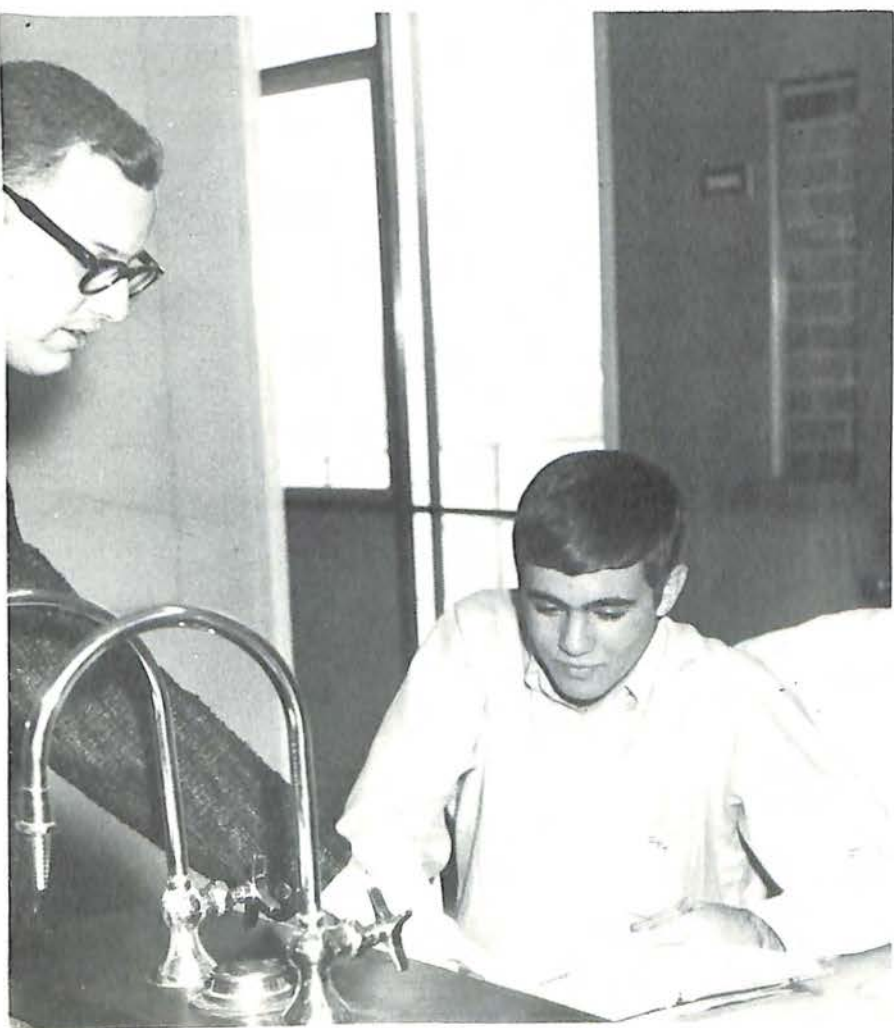
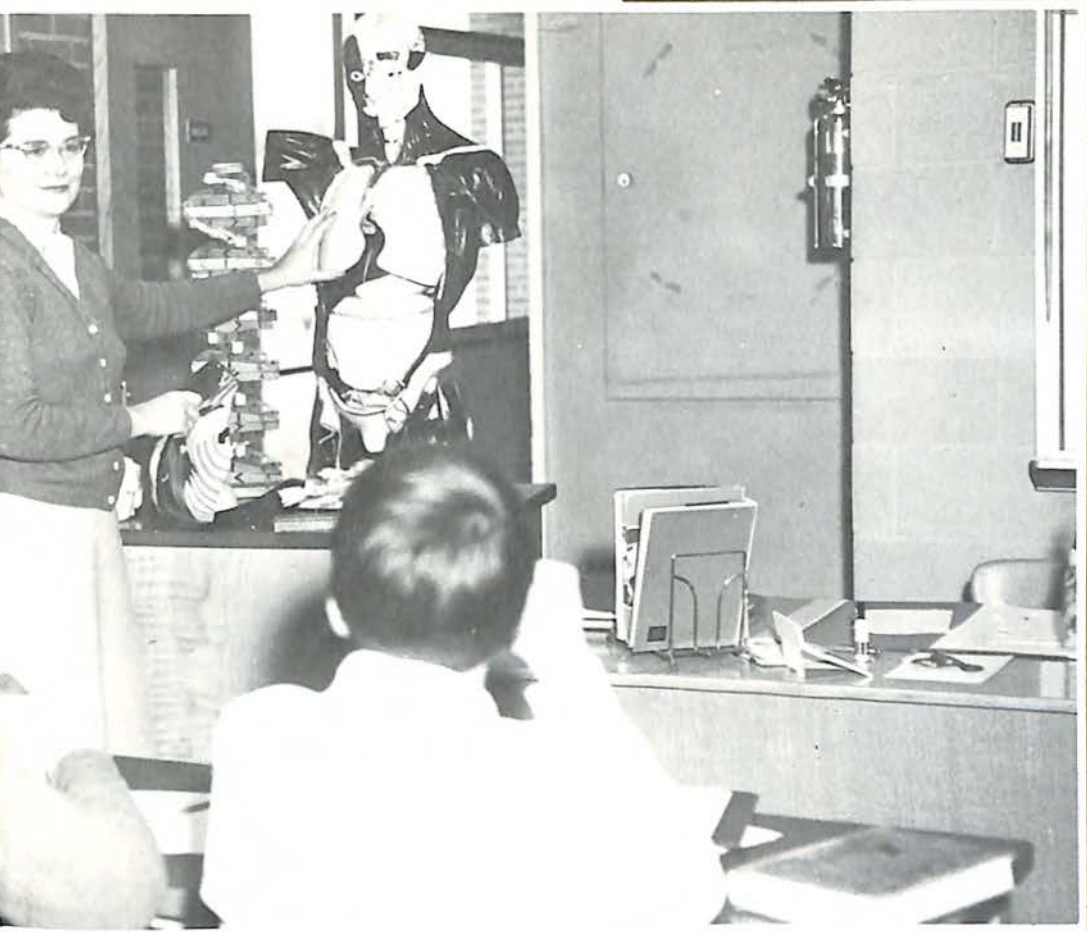





**Mr. Stephen M. Baker**  
B.A. Roanoke College; Sponsor Fellowship of Christian Athletes, Coach, Track and Cross Country, Freshman Basketball, Assistant Football

**Miss Anna Louise Haley**  
B.S. Roanoke College, M.Ed. University of Virginia; Sponsor, Sophomore Class, Future Teachers of America

**Mrs. Evelyn G. Giles**  
A.B. Randolph-Macon Woman's College; Chairman, History Department

**Mr. Larry W. Johnson**  
B.S. Milligan College, Tenn.; Coach, Tennis, Assistant Football, Basketball



**Mr. Len Mosser**  
A.B. Fairmont State College; Coach, Basketball, Freshman Football



**Mr. Clarence W. Parker**  
B.A. Roanoke College; Sponsor, Debate



**Mr. Robert G. Porterfield**  
B.A. Hardin-Simmons University; Sponsor, Liberal Arts Club



*Mr. Baker lectures his World History class on the Punic Wars.*



*Mr. Parker's government students enjoy his political jokes.*



*Students pause a moment to check over their notes in Mr.*





*Current events discussion draws eager student response.*

## WORLD OF HISTORY

Good citizenship and the understanding of man's attempt to govern himself are the aims of the History Department.

In American History classes students learn our system of government and why our country is what it is today . . . Current events and the study of Communism are stressed in the Government classes.

For History enthusiasts there are contemporary history courses. World History and Geography complete the curriculum of the History Department.

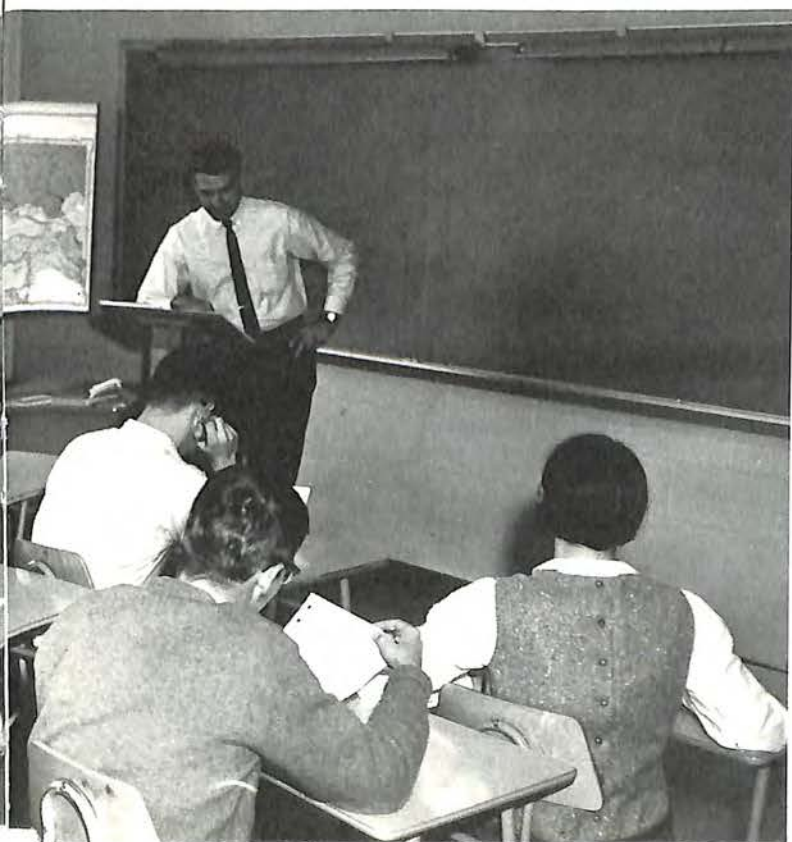

*Porterfield's Contemporary European History class.*



*Miss Haley relates American history to literature in co-op class.*



**Mrs. Anne F. Spencer**  
French, B.A. Longwood  
College, Degre Ele-  
mentaire, Universite de  
Paris, Advisor French  
Club, Junior Varsity  
Cheerleaders, Chairman,  
Language Department.

**Mrs. Nettie O. Bowles**  
Latin, B.A. Roanoke  
College, Co-Advisor  
Junior Classical League.

**Mrs. Nancy Floyd**  
French, B.A. Longwood  
College, Certificat de la  
Langue Francaise, Sor-  
bonne; Advisor French  
Club, *La Liberte*.

**Mrs. Natalie Petersen**  
Russian, Degree Barta-  
shoff College, Tientsin,  
China. Advisor Russian  
Club.



**Miss Edith Shanks**  
Latin, B.S. Longwood  
College, M.Ed. Univer-  
sity of Virginia, Ad-  
visor National Honor  
Society, *Orator*, Co-  
advisor Junior Classical  
League.

**Miss Judith M.  
Wolfenden**  
Spanish, B.A. Roanoke  
College, Advisor Span-  
ish Club, Girls' Basket-  
ball.

**Miss Velva J. Wood**  
Spanish, B.A. Radford  
College, Advisor Span-  
ish Club, Student Gov-  
ernment Association.



*In her fifth period Spanish class, Miss*



Above: Miss Wood's Spanish students practice correct pronunciation in the modern language lab. Right: In her sixth period French I class, Mrs. Nancy Floyd cheerfully reminds her students that projects are due tomorrow.







*Judith Wolfenden points out to her students places of interest on a map of Spain.*

The many students who are enrolling in one or more of the four foreign languages taught at Patrick Henry are causing the Language Department to continually enlarge its curriculum.

Offering four years of Latin, the Latin teachers strive to make each student aware of the importance of the Latin language today, as a basis for further study in other foreign languages, and as a path for greater understanding of the ancient Italian and Roman literature.

Four years of Russian are now offered as a result of the growing demand for this language. Russian students, besides learning the language, are taught to understand the Russian government and way of life.

The French and Spanish teachers develop in the students an awareness of the language and an ability to comprehend and speak it.

## LANGUAGE DEPARTMENT GROWS RAPIDLY



*Miss Wood and Miss Wolfenden examine a book about Spain.*



*Miss Edith Shanks leads her sixth period Latin class in translation of their textbook.*





1



2



4



5



# honors

1. Larry Goodall, Jimmy Doss, and Chuck Davies, National Merit Scholarship Finalists, have set Patrick Henry's record number of finalists at three. 2. David Dull was elected as president of Eastern Region Junior Achievers Conference. 3. Lew Reynolds and Linda Bailey were two of the seniors inducted into the Honor Socie-



3



6



ty this year. The other new members were: Lynn Andrews, Barbara Bishop, Martha Board, Hugh Brown, Bob Bushkar, Jerry Carter, Cathye Dabney, Gail Douglas, David Dull, John Eure, Lynn Fulp, Blair Fulton, Whitney Hanes, Janice Horner, Martha Kennedy, Sterling Kephart, Laura Keyes, Buddy Kling, Glenn Kraige, David Lemon, Don Martin, Joyce Meador, Brenda Ronk, Jack Ross, Diane Spicer, Claudine Sumner, Linda Thacker, Betsy Willard, Phyllis Young, and Anne Humphrey, honorary member. 4. Valinda Woods received the DAR Good Citizenship Award. 5. Glenn Kraige was the only senior to end four years of high school with a perfect average. 6. Buddy Kling was given the Brotherhood Award during National Brotherhood Week.





**Mr. Wallace R. Bishop**  
Industrial Arts B.S.,  
Virginia Polytechnic In-  
stitute; Chairman, Fine  
Arts Department



**Mr. R. Davidson  
Burgess, Jr.**  
Band, B. S. Concord  
College; Advisor, Liber-  
ty Belles



**Mr. Gene W. Ferguson**  
Choir, B.M.E. Carey  
College, University  
Southern Mississippi



**Mr. E. Rodney Fulton**  
Industrial Arts Lees  
McRae College, Virginia  
Polytechnic Institute



**Mr. William G.  
Kinzie, II**  
Orchestra, B.A. Bridge-  
water College, M.A.  
Madison College



**Mr. Ronald Lee Taylor**  
Speech, English, Drama  
B.A. Madison College;  
Advisor, Patrick Henry  
Players, National Thes-  
pian Society

**Mrs. Shirlee C. Young**  
Art, B.A. Hollins Col-  
lege; Art Advisor, Quill,  
Patriot



## fine arts

The Fine Arts Department encourages talent in both fine and applied arts. An awareness of color, line, balance, texture, rhythm, harmony, counterpoint — whether the terms be applied to art, music, drama, wood-working, or mechanical drawing — is urged upon the student. The arts are taught as a basis for future training and as a source of personal satisfaction for the student.

Major efforts of this Department include an annual perform-

ance of Handel's **Messiah**, the Spring Serata, art exhibits in all the halls, and several concerts by the band and choir.

Patrick Henry is a more colorful and interesting school because of the efforts of the students who work in this Department. They can be found on the staff of every school publication, in the Pep, Dance, and Marching Bands, in stage crews, summer theatre, and in the groups who repair much of the school equipment.





2



3



4



5



6

1. Claudine Sumner works in tempera in Advanced Art. 2. Dewey Anderson, Mike Waldvogel and Paul Felton demonstrate stage lighting. 3. Laura Pharis examines a construction. 4. Miss Minna Citron, visiting lecturer, shows construction techniques. 5. Darryl Meincke, Joe McClure and Robbie Lunsford rehearse in Freshman Band. 6. Shannon Snapp, Carole Clark, and Celia Hall, along with Toby Mabry, a 1965 graduate, practice for Handel's *Messiah*.



**Industrial Arts and Mechanical Drawing teach many useful skills** which lead to future hobbies or occupations. The 149 students in these classes have earned many awards for excellence in regional competition.



2



3



5

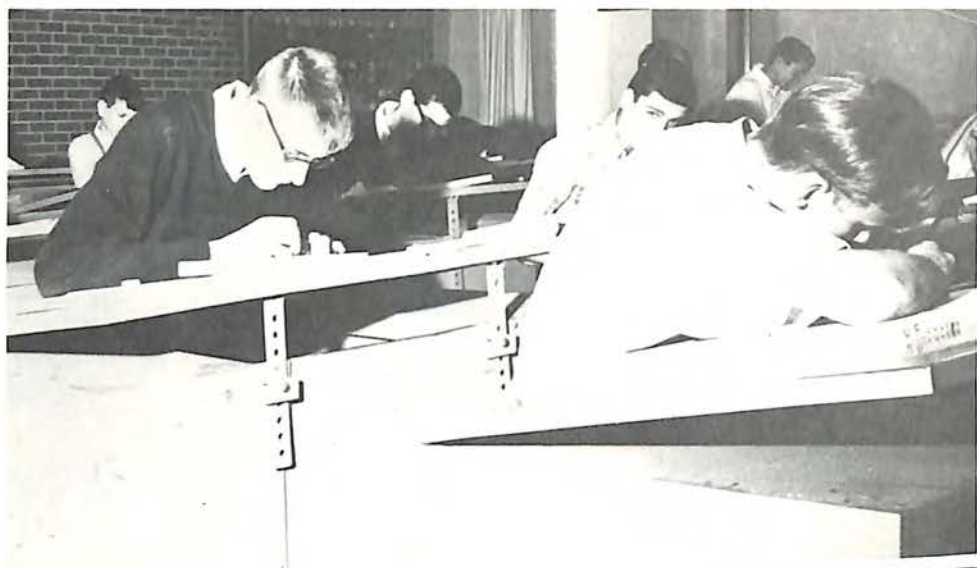

1



4

1. V. Richards, M. Tinnell, D. Coulter, D. Fox, M. Minter, and M. Candler prepare drawings in Mr. Bishop's class. 2. A T-square aids J. Kiracoff gain accuracy. 3. R. Cubitt and T. Collette fit lumber for a bookcase. 4. R. Bibb chooses wood for his project. 5. B. Srb, M. Francis, R. Pleasants, J. Ellis and R. Nelson work on individual projects. 6. G. Powers uses a brace and bit in cabinet work.



6





**Mrs. Rosalyn Lester**  
B.S. Mary Washington  
College; Sponsor F.H.A.

**Mrs. Evelyn F. Mitchell**  
B.S. Longwood College;  
Department Chairman,  
Sponsor F.H.A.



1



3



2

## HOMEMAKING

Home Economics offers students the opportunity of learning to be intelligent homemakers and consumers. This year, for the second time, there was a Boys' Home Economics Class. Also, there was a special class for senior girls in which they learned home and family business management, preparation of a few simple foods, and selection of clothing. In other home economics courses, students gained knowledge and skill in home management, cooking, and sewing.

1. Crossbelts for the Band are washed by Drema Holcomb and Dixie Frei.  
2. Setting the table for lunch are Faye Waldron and Lynne Bowman.  
3. That fresh batch of cookies looks good to Nancy Dickerson as she prepares for a taste test.  
4. Judy Yancy checks the brownies for the faculty tea.



4



**Mrs. Ann S. Graybill**  
A.B. East Carolina College; Chairman, Business Department Sponsor, Business Club

**Mrs. Caroline Barbee**  
B.S. University of North Carolina; Sponsor, Business Club



**Mrs. Violet E. Carter**  
A.B. Bowling Green College; Sponsor, Business Club



**Mr. Hugh E. Brown, Jr.**  
Distributive Education B.S., M.Ed. V.P.I. Sponsor, D.E. Club

Business Education offers courses to meet the needs of both business and academic students, who improve their skills by working as office and teacher assistants within the school. Typing is popular with college-bound students; shorthand, bookkeeping and clerical practice are favorites with business majors.

Distributive Education provides basic instruction in marketing, merchandising and management for either full-time employment in the field of distribution or for continuing advanced training in business administration, marketing and distribution. A minimum of 15 hours per week in an approved training station to gain practical experience is required.



1

## TRAINING BUSINESS LEADERS

1. Larry Ellis, D. E. student, works at Garlands to complete course requirement. 2. Kelley Crouch, Typing II student, prepares a manuscript. 3. Dale Osborn and Ronnie Crouch graph a sales increase in Business class. 4. Jim Harman, Nancy Alexander, Trena Thomas and Joyce Sledd work on accounts in Bookkeeping I.



2



3



4





1

Miss Ruby Lemon  
A.B. Randolph Macon  
Woman's College

Mrs. Elsie McNeace  
Longwood College



## OUR LIBRARY

In addition to their usual tasks, the Librarians assumed a new project. Loose leaf notebooks were compiled with information on modern authors. The files of materials relating to career fields have been increased this year.

Directed by Miss Lemon and Mrs. McNeace, the library is a helpful place for student researchers. No matter what the assignment, information can usually be found in our library.

1. Books of all kinds, sizes and shapes fill the shelves in our library. 2. Miss Lemon and Mrs. McNeace are always busy with the routine library tasks. 3. The Library Assistants: Paul Wantzelius, Debbie Peebles, Allison Rutherford, David Miller, Margaret Houchins, Sandra Turner, Brenda Turner, David Cox, Linda Thacker, and Laura Keys.



2



3



# CLASS READY? EXERCISE!



1.



2.

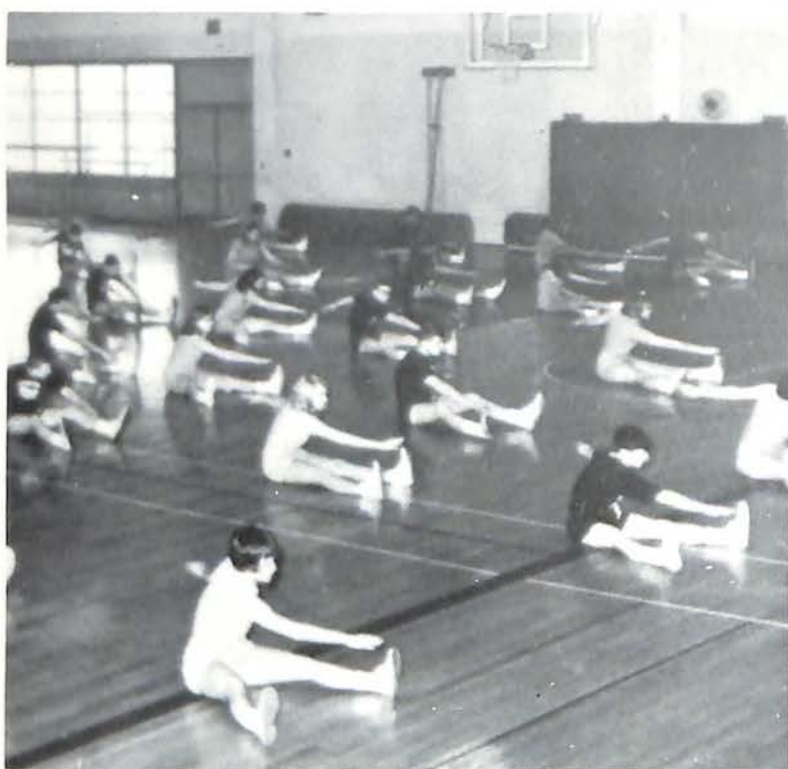

3.

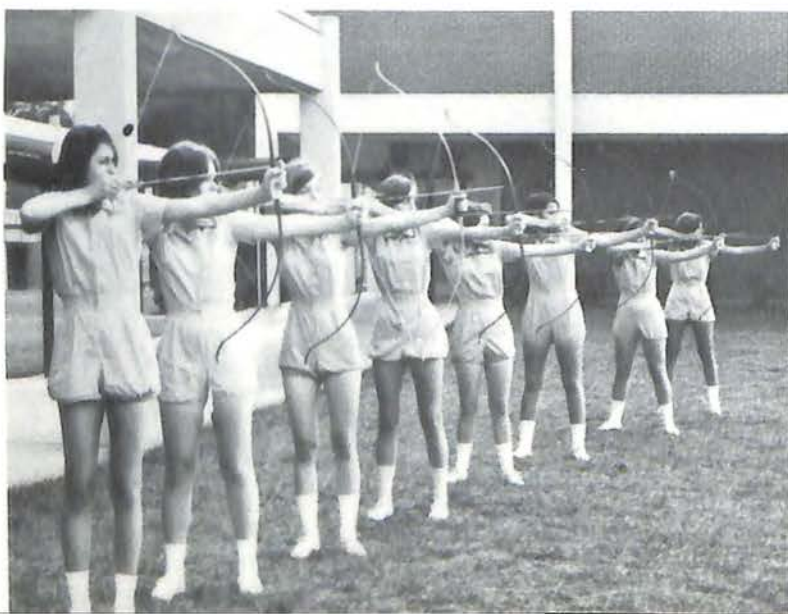

4.



5



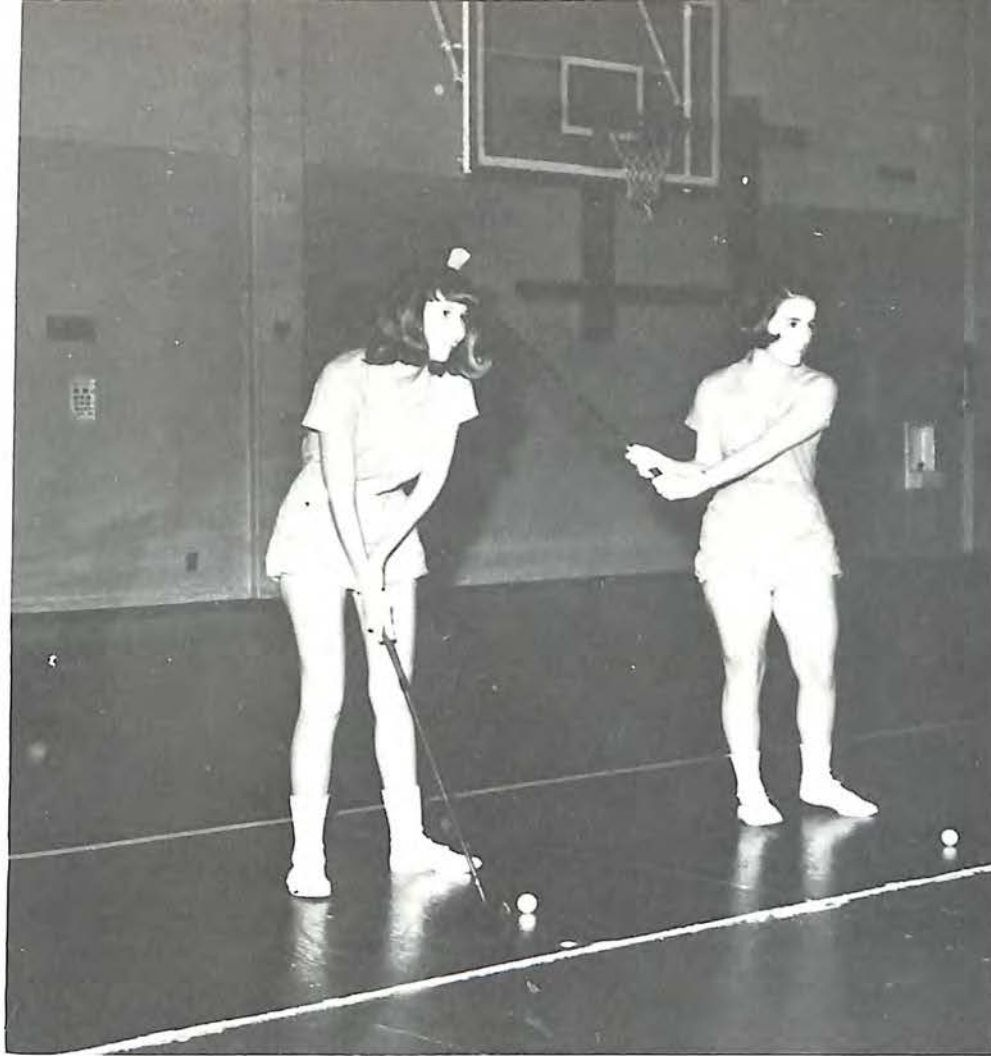

6.

The students at Patrick Henry strive for a sound mind and a sound body. The Physical Education Department offers physical training, driver's education, and health. Students take physical fitness tests at the beginning and end of each year, with hope there will be improvement in the spring test. More than twenty sports are offered in gym class. Included in these are touch football, fieldball, softball, volleyball, soccer, wrestling, body mechanics, archery, bowling, and track, and field.

A gym show takes place each year to raise money for new equipment. All classes participate in this and demonstrate aspects of the course. Physical Education classes are work, but they are fun and develop a good competitive spirit among the students.

1. Wrestling is a major part of freshman boys' gym class. 2. Jack Ross demonstrates his skill on the rings. 3. Co-recreational activities are scheduled regularly. 4. Mrs. Patzel's sixth period gym class practices archery. 5. Kenny Henley builds arm strength climbing the ropes. 6. Susan Lex and Judy Lancaster demonstrate golf swings. 7. Gayle Hobson, Janice Horner, Jan Deyerle, and Sara Hatcher get ready for a Swedish fall — and hold the final position.



7.

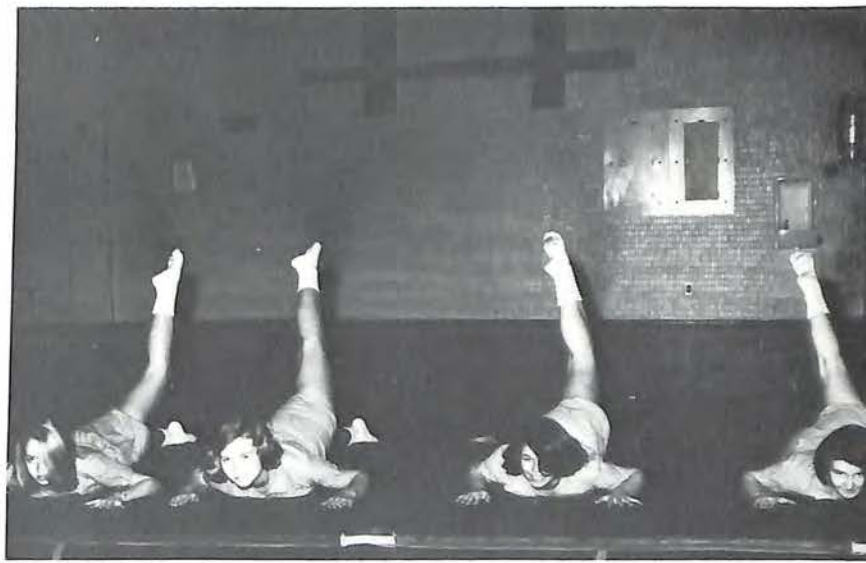

**Mrs. Martha Gravelly**

Phys. Ed., Driver Training, B.S. East Tennessee State University Girls JV Volleyball Varsity Tennis, Cheerleaders, G.A.A. Sponsor, Chairman, Physical Education Department

**Mr. Howard E. Light**

Phys. Ed., Driver Training, B.A. Roanoke College, M.Ed. University of North Carolina Head Football Coach, Track, Co-chairman, Physical Education Department

**Mr. Albert Leon Briggs**

Phys. Ed., Driver Training, B.S., M.Ed. University of Virginia Head Wrestling Coach, JV Football Coach

**Miss Katherine Patricia Duffy**

Phys. Ed., B.S. Radford College, M.Ed. University of North Carolina Freshman Girls Volleyball, Intramurals, G.A.A. Sponsor, Freshman Tennis, Varsity Softball

**Mr. James L. Jones**

Driver Ed., B.S. Richmond Professional Institute

**Mr. Raymond Yingling Lucas, II**

Phys. Ed., Driver Training, B.S. Austin Peay State Teachers College, Head Baseball Coach, Football Assistant

**Mrs. Betty Jo Patzel**

Phys. Ed., Driver Training, B.S. West Virginia University Girls Gymnastic Team, Junior Girls Intramurals, Varsity Volleyball G.A.A. Sponsor



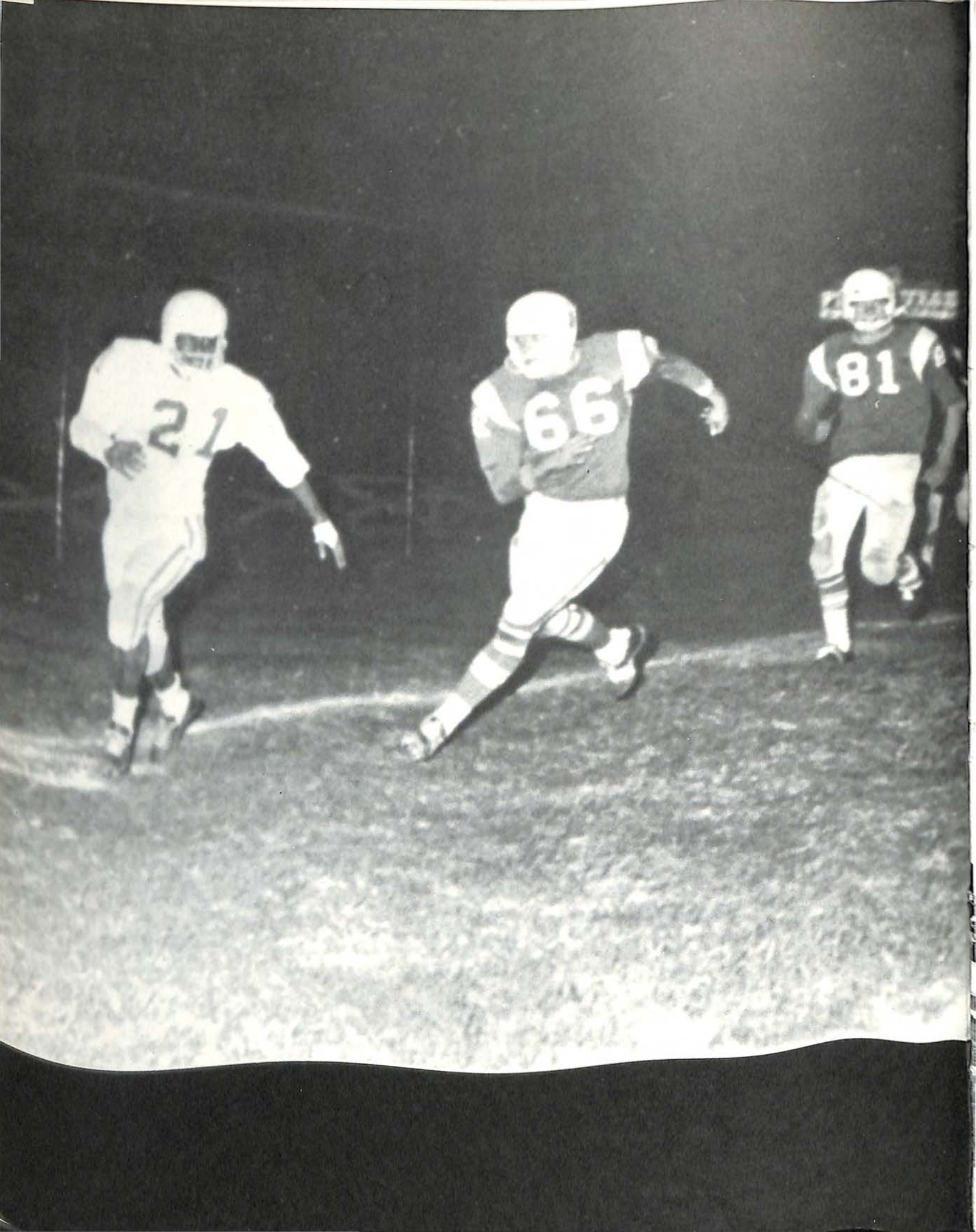





ATHLETICS





## CHEERLEADERS

Varsity and Junior Varsity Cheerleaders led the student body in enthusiastic cheers at all Patrick Henry football and basketball games and helped to arouse school spirit in all students.

The Varsity Cheerleaders began practicing in July. They learned new cheers and worked on old ones. During the year, the cheerleaders, with the help of Mrs. Gravely, planned pep assemblies, painted signs, sold tickets and made announcements about coming sports events. In November the Varsity Cheerleaders partici-

pated in an area cheer rally at Roanoke Catholic High School.

Valinda Woods served as head Varsity Cheerleader; Carol Grasty was executive council representative. Cindy Light, small daughter of Coach Howard Light, was the faithful and peppy mascot. She attended practice sessions and worked beside the student cheerleaders at home games.

The Junior Varsity Cheerleaders were sponsored by Mrs. Spencer and headed by Beverly Burrows.

Above: Lined up for "Shout," the Varsity Cheerleaders are Kathleen Grady, Mary Glen Sims (alt.), Carol Grasty, Jean Bear, Stephanie Shearer, Emily Epps (alt.), Valinda Woods (Head), Barbara Bishop (alt.), Betty Wallenborn, Wythe Fleshman, Betsy Edwards, and Cathye Dabney. Right: Patriot fans fill the stands for the Richlands game.







Top left: Valinda Woods and Cindy Light lead students in "Patriots Great" at the Martinsville-Patrick Henry basketball game. Top right: Patrick Henry's bell rings for victory. Above: Junior Varsity Cheerleaders are Anne Carr Churchill, Carol Bishop, Jill Butler, Beverly Burrows, Connie Carmack, Sally Jacoby, Sarah McAfee and (not pictured) Barbara Oakey. Right: Beverly Burrows is head of the JV Cheerleaders.





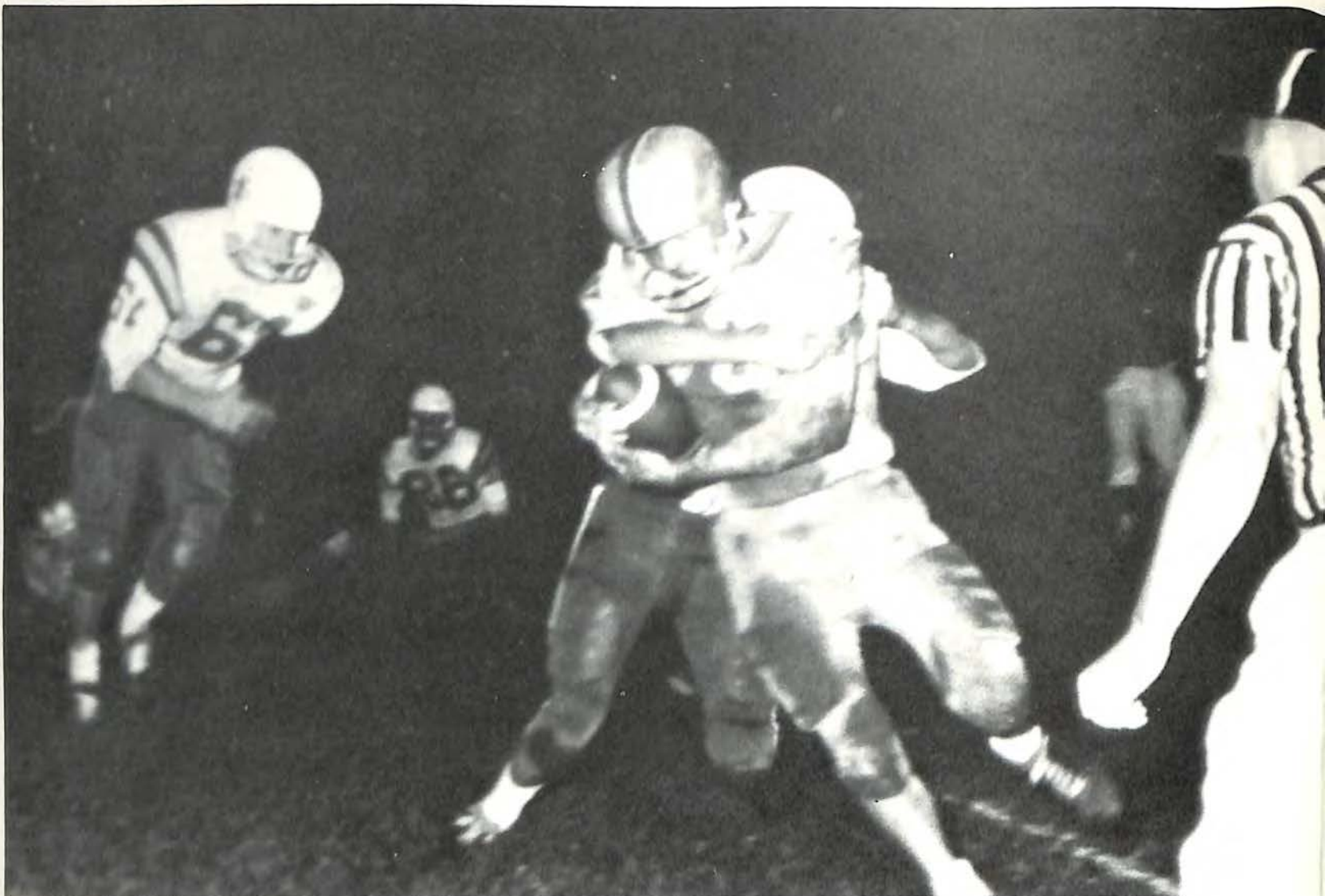

*Referee watches as Patriot Hugh Brown moves in to help stop Richland runner.*

## PATRIOTS' RECORD BEST YET

The Patrick Henry football team ended the 1965 season with second place in the Western District and the school scoring record of 38 points gained in 7 wins, 1 loss, and 2 ties. Coach Light called this the finest team and the best group of seniors he had ever coached. The team was a strong contender to be rated as best in the state.

The Patriots opened with a smarting 13-6 defeat at the hands of defending state champions, Andrew Lewis. Only an intercepted pass in the end zone in the closing minutes of the contest saved this game for the Wolverines. The Patriots' first win, 18-0, the following week against Jefferson was highlighted by Bob Slaughter's 101 yard return of a pass interception. The next effort was one of the team's finest, but in spite of the Patriots' threats to score on numerous occasions, the game ended in a scoreless tie with high-ranking Lane of Charlottesville.

Victories over Fleming and Grundy followed in the next two weeks. The margin over Grundy was secured when linebacker Larry Ronk raced 31 yards on a blocked punt. The team returned home to take on the state's eighth-ranked team, the Richlands Blue Tornadoes, in a hard-fought 13-7 win for the Patriots.

It was at this point that PH reached its peak; the greatest victory of the season—a 27-13 win over George Washington of Danville came the following week. This brought a showdown with E. C. Glass for the district crown. Unfortunately, a muddy field and a fumble after crossing the goal line which was ruled "no touch-down" prohibited the Patriots from salvaging anything but a 0-0 tie.

The season concluded with a 27-6 romp over Northside and a resounding 38-0 victory over Patrick Henry of Ashland.





*Fullback Mike Long scampers off tackle for 48 yards.*

*Bob Slaughter snares pass and races 101 yards.*

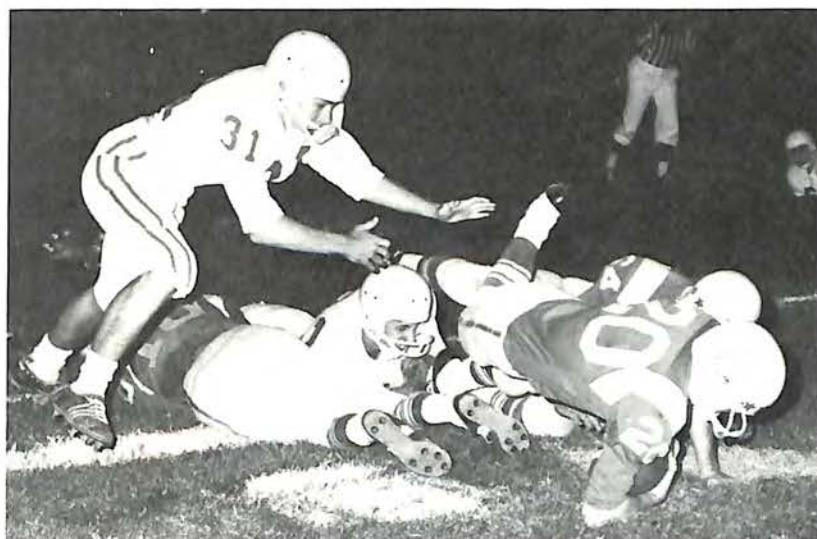

*Ronnie Cubitt dives for score against Northside.*

1st Row: 30 Russell Nelson, 82 David Ward, 20 Ronnie Cubitt, 81 Bob Slaughter, 50 Larry Ronk, 67 Lew Reynolds, 73 Walker Nelms, 66 Bill Churchill, 83 Greg Senter. 2nd Row: 10 Wayne

Dodson, 40 Bob Blane, 52 Wayne Stanley, 64 Randy Moore, 74 Bob Crawford, 71 Coleman Young, 61 Hugh Brown, 80 Ricky Dygve, 31 Mike Long, 84 Dee Copenhaver.

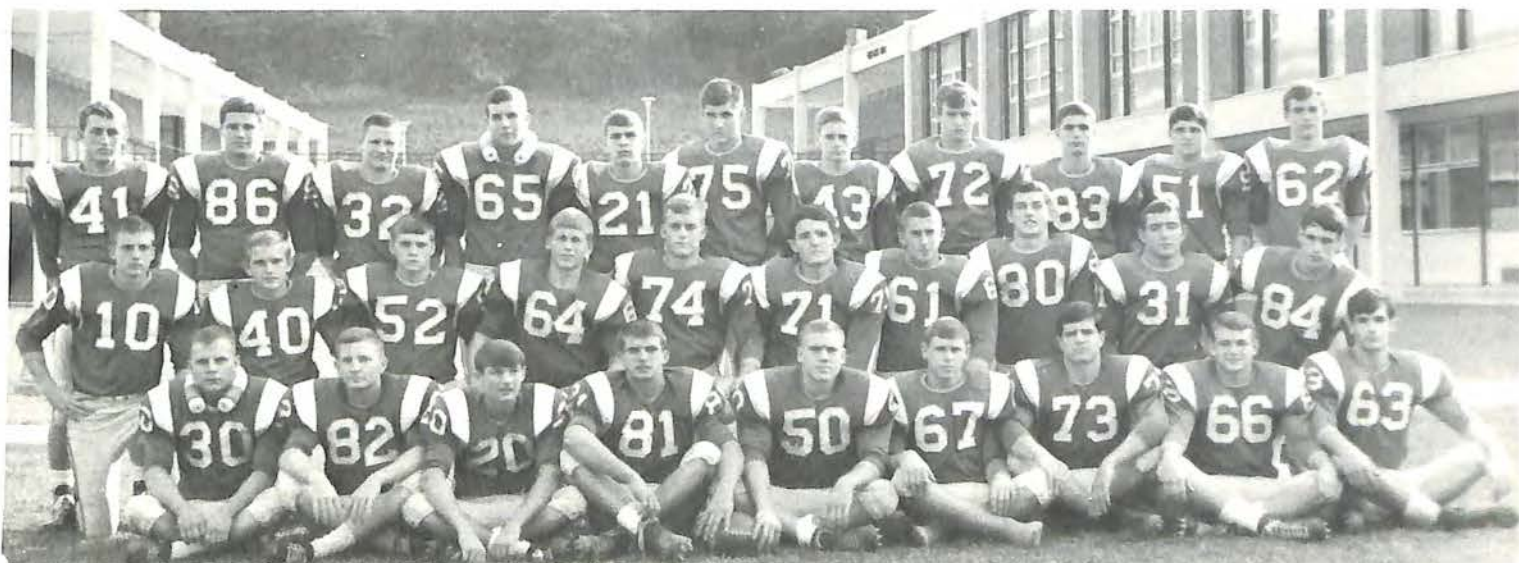





Ronnie Cubitt sweeps left end for a long gain against Richlands.



Patriot offensive team as seen by opposing teams during the 1965 season.

Managers Milton Adams, Robert McGee, Ricky Gross, Robert Jaeger.



The Patriot Junior Varsity and Freshman football squads were moderately successful this year. The Jayvees posted a 3-2-1 record and the Freshmen compiled a 5-1-0 mark. Neither team was able to meet with the success of those of the preceding year but both showed a lot of promise.

The Jayvees opened their season by dropping a 19-0 decision to G. W. of Danville; then went on to trounce Jefferson 39-14. Halfback Gary Powers scored three touchdowns, and accounted for two more in the 28-0 victory over Floyd County High Jayvees. E. C. Glass was held to a scoreless tie when a fourth quarter drive by the Pat-

Bob Slaughter



David Ward



Ronnie Cubitt  
(Not Pictured)



riots was halted on the three yard line. The Jayvees gained their final win at home by mauling Northside 19-0. Richard Forth scored twice in this game. The season ended in a 7-0 loss to Fleming.

The Freshmen opened the season with two wins — Danville 7-0 and E. C. Glass 7-6. The Frosh looked good defensively in both games but were unable to muster any offensive punch. The following week, however, the Patriots scored a 32-6 rout over Andrew Lewis. The Freshmen suffered their first and only defeat, 6-0, from Jefferson, then concluded their schedule by defeating both Fleming and Glenvar 6-0.



Coaches Al McClearn, Howard Light, and Ray Lucas spend hours planning plays.

Ricky Dygve

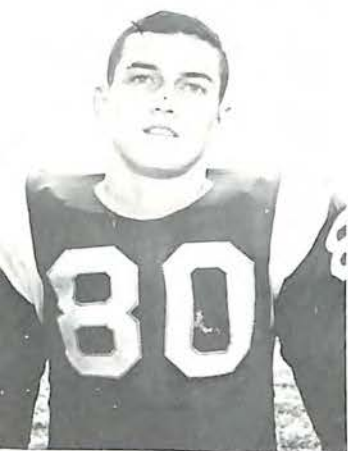

Greg Senter



Mike Long



Bill Churchill



Walker Nelms



Randy Moore



Bob Crawford

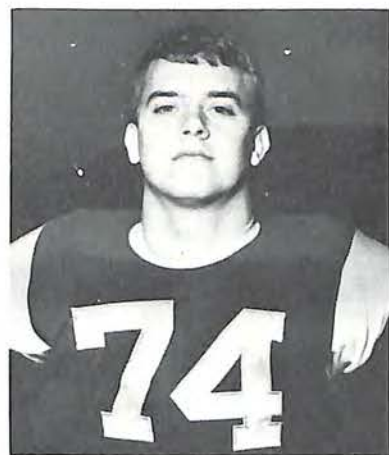

Larry Ronk



Russell Nelson



Lew Reynolds



Coleman Young



Hugh Brown





In addition to its many achievements as a football team, Patrick Henry had its share of individual commendations. Three outstanding linemen were placed on the first team All-Western District squad, center Larry Ronk, tackle Bill Churchill, and end Bob Slaughter. All three played key roles in Patrick Henry's most successful football season. Also mentioned in the voting were Juniors Harry Norris, guard, and Wayne Dodson, quarterback; Seniors Mike Long, fullback, guard Randy Moore, and halfback Ronnie Cubitt. This team was chosen by the vote of district coaches — proof that they had high regard for the 1965 Patriot team.

The City-County coaches placed three Patriots on the All-City-County first team. Seniors Bob Slaughter and Bill Churchill were once again given recognition and Senior fullback Mike Long joined them on this team. Seniors Larry Ronk and Randy Moore made the second team at City-County level, while quarterback Wayne Dodson was a third team selection.

Patrick Henry's football stars were given special praise by individual coaches, broadcasters and sports writers. Among the comments were those of a Lane High School broadcaster who said that Patriot end Bob Slaughter was the finest that he had seen in a long time. Coach Vince Bradford of E. C. Glass, appearing on a television program just before the district championship game with PH, said he thought end Bob Slaughter would be a major threat to the Glass defense. Throughout the season sports writers never failed to laud the play of Patriot fullback Mike Long and give high praise to tackle Bill Churchill and center Larry Ronk.

The highest praise a football player can receive is from his own coach. Senior guard Randy Moore was called the greatest lineman that Patrick Henry has ever had and was given the award as the outstanding lineman of the year by Coach Howard Light. Ronnie Cubitt was the recipient of the outstanding back award.

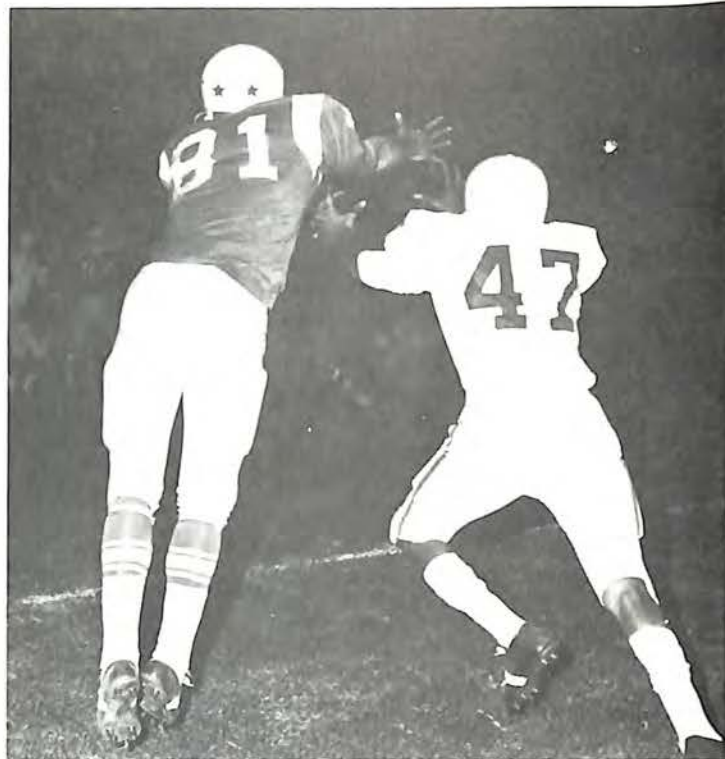

*Defensive halfback Bob Slaughter breaks up pass play in 27-6 Northside rout.*



*Patriot captains, All-Staters Larry Ronk and Bob Slaughter.*

*Vic Brugh gains eight yards in JV-Northside encounter.*





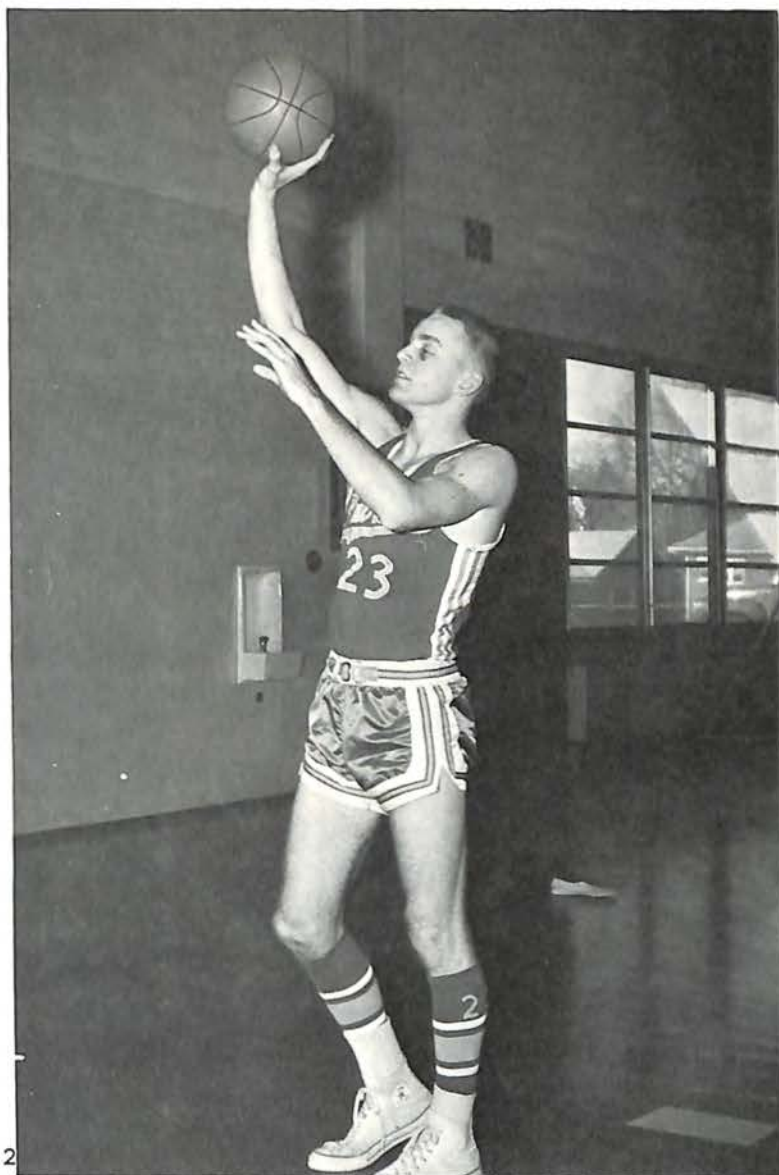
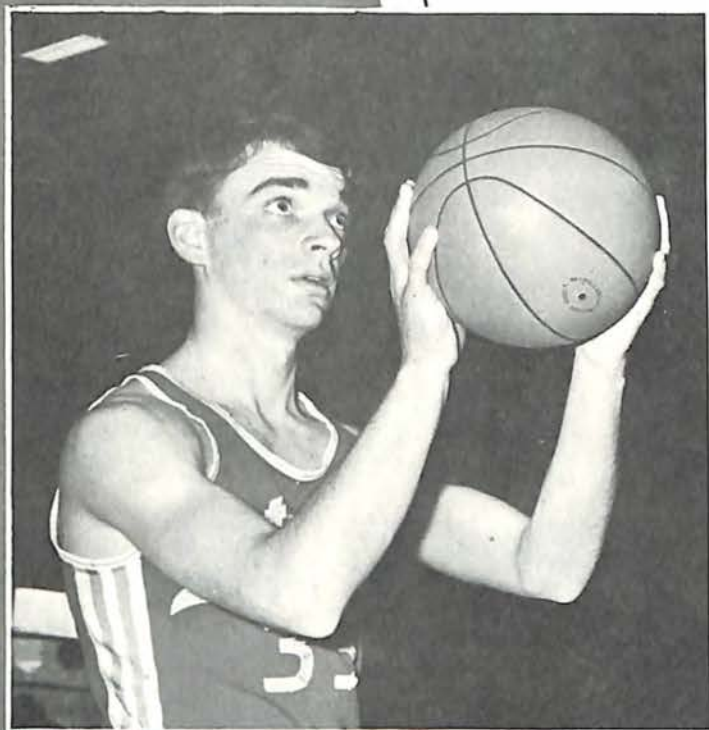

## ATHLETIC HONORS

The entire basketball team was honored for their balanced playing. Coaches Mosser and Johnson stated that every player should be considered outstanding. 1. Noble Marshall and 2. Jack Burrows were named to the All-District Team. 3. Mr. Lucas congratulates Randy Moore on being named lineman of the year by the coaches. 4. Bob Slaughter, outstanding player of the year, receives his third letter in football honor assembly.



# ONLY ONE GAME SHORT!!!

Coach Len Mosser and Assistant Larry Johnson produced one of the nation's finest high school basketball teams. Ranked 17th in the nation prior to their opening contest, the Patriots ended their regular schedule with a 16-1 record, first place in Western District Group 1-A, and top seed in the state tournament. Their only defeat came at the hands of Martinsville, a 1-B team which won state-wide recognition before the season ended.

A 70-58 victory over Martinsville was the season's opener, followed by a close 70-65 win at Andrew Lewis. Resounding victories over Danville 81-43 and Fleming 96-64 gave the team first-rank by the **Richmond Times Dispatch**. The state's biggest upset came the day after the release of the rankings as the "Big Purple" dropped a 68-65 decision at Martinsville. Patriot fans had no time for tears as the Patriots led the Western District after drubbing powerful E. C. Glass 72-44. Two more district wins at Halifax 82-58 and Jefferson 76-58 moved the Patriots from third to second place in the state rank. Victories over William Byrd 97-59 and Fleming 67-49 preceded an all-important trip to the East Coast.

Patrick Henry established itself as a bona fide contender for state honors with a 90-45 lashing of Warwick. Their performance was enough for Newport News writers to say, "—this is the team to beat in the state tournament." Snow cancelled the game with Hampton, so the Patriots returned to trounce Danville 62-58, Byrd 87-56, and Andrew Lewis 74-63.

The big game of the season came against Glass at Lynchburg. Down by as many as eleven points, the Patriots fought to a 46-44 victory. P.H. closed its regular season and clinched the district title with wins over Halifax 103-46 and Jefferson 98-62.

Victories over Jefferson 61-47 and Glass 62-59 in the District Tournament earned top-seeding for the Patriots in the State Tournament. They advanced with wins over W. T. Woodson 63-55 and host Lane of Charlottesville 62-54.

Patrick Henry's dream of a state title fell one game short of becoming a reality as the Patriots bowed to towering Washington-Lee of Arlington 54-39 in the finals. It was not too fitting that the team's worst game in four years came as the final one, but this was what it took to defeat the state's finest basketball team.





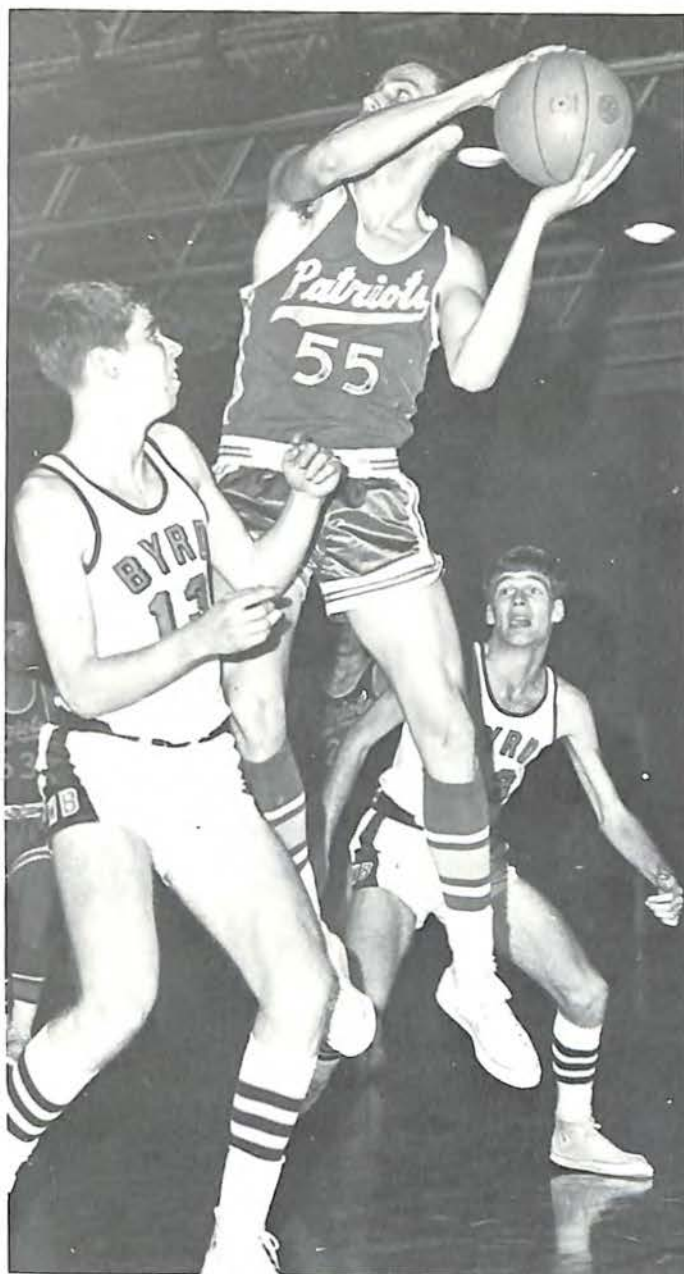

4

1. Jack Burrows led the team with 20.1 points per game. 2. The best middle man in the Western District when it comes to running the fast break, Noble Marshall, with a regular season game average of 16.5 points. 3. Phil Bushkar is fouled in the William Byrd game. 4. Center Ricky Dygve shoots a long one. 5. The team played to "standing room only" crowds throughout the season, but the reserves paid attention only to the game. 6. The varsity team, the managers, Assistant Coach Larry Johnson and Head Coach Len Mosser.



5



6





1



2

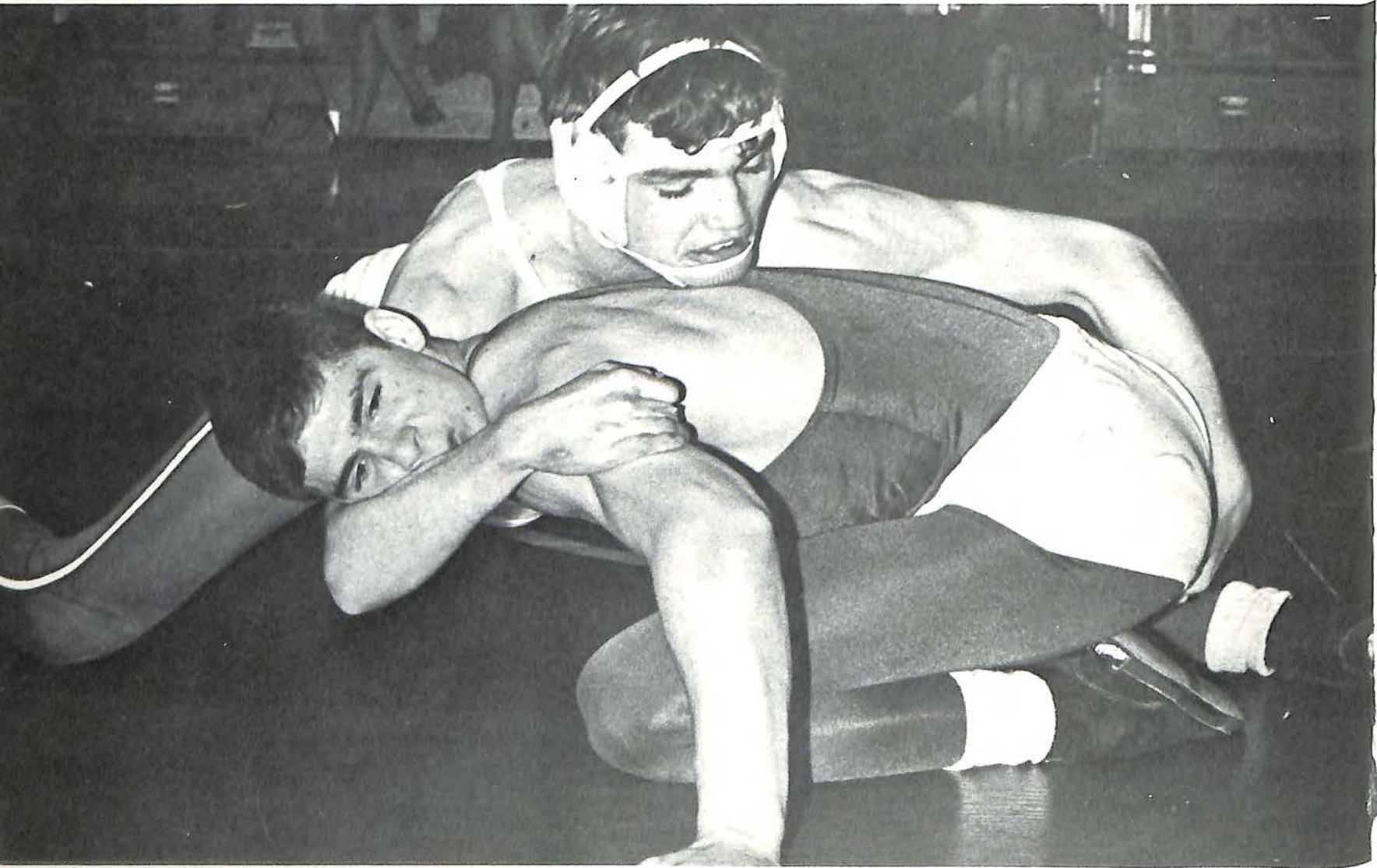

3





## WRESTLERS SET RECORD

1. Juddy Fant loads the gear for the trip to Regional Tournament where 2. Juddy Fant and Bob Crawford earned placings. 3. This match ended in a draw, the only blemish on Jack Ross' record for the regular season. 4. Mr. Briggs gives the team a pep talk and reviews individual records just before the tournament. 5. Gary Powers, PH, and Robert Sarver, Jefferson, were undefeated before this match.

4

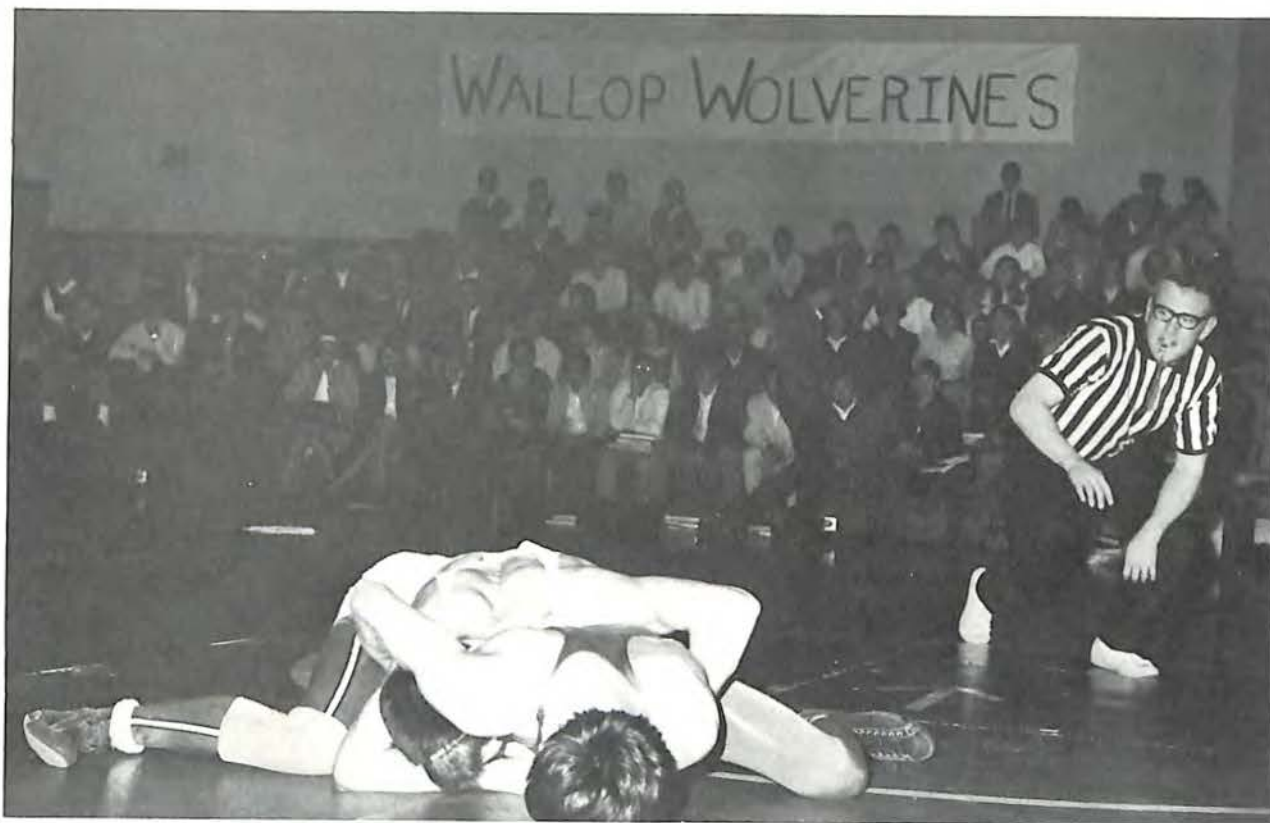

5

The Patrick Henry Wrestling team completed its second winning season in five years with a 6-5-1 record. The team mark included a school record of 58 points against Amherst and two wins over William Fleming. Jack Ross, a junior, was undefeated in the 145-lb. division during the regular season. Others with outstanding records were junior Gary Powers at 6-1 whose loss was a 2-1 decision

at the hands of undefeated Robert Sarver of Jefferson, 165-lb. Dee Copenhaver 7-2, 127-lb. Juddy Fant 9-3-1, 133-lb. Buddy Adams 7-5, and heavyweight Bobby Crawford 7-3-1.

The Patriots downed Fleming 31-19 and won 58-0 over Amherst. Powerful Hargrave Military brought the first defeat 26-25. Andrew Lewis and Jefferson handed the Patriots 30-16 and 27-22

setbacks and the team mark slipped below .500. Two big road wins, 22-22 tie with Danville, losses to Byrd 33-13 and Jefferson 29-17, a win over Fleming 31-17 and a victory over Covington brought the season to a close.

Eight wrestlers competed in the Western Regional Tournament. Juddy Fant placed third and Bob Crawford fourth in their divisions.



## TRACK AND FIELD

Patrick Henry fielded three track teams during the season. The cross-country team finished their regular season with a 5-0 record and competed in the city-county and state meets. The indoor track team competed in the state meet. Prospects were good for the outdoor track and field team as spring training began under Coach Steve Baker.



*The cross-country team, coached by Mr. Baker, posted a 5-0 record in season competition.*



*M. Long, T. Collette, J. Klein, C. Bogese and D. Painter begin training for the spring track and field events.*



*John Klein pulls away from the field...*



*...and finishes first in cross-country meet.*



# sports preview

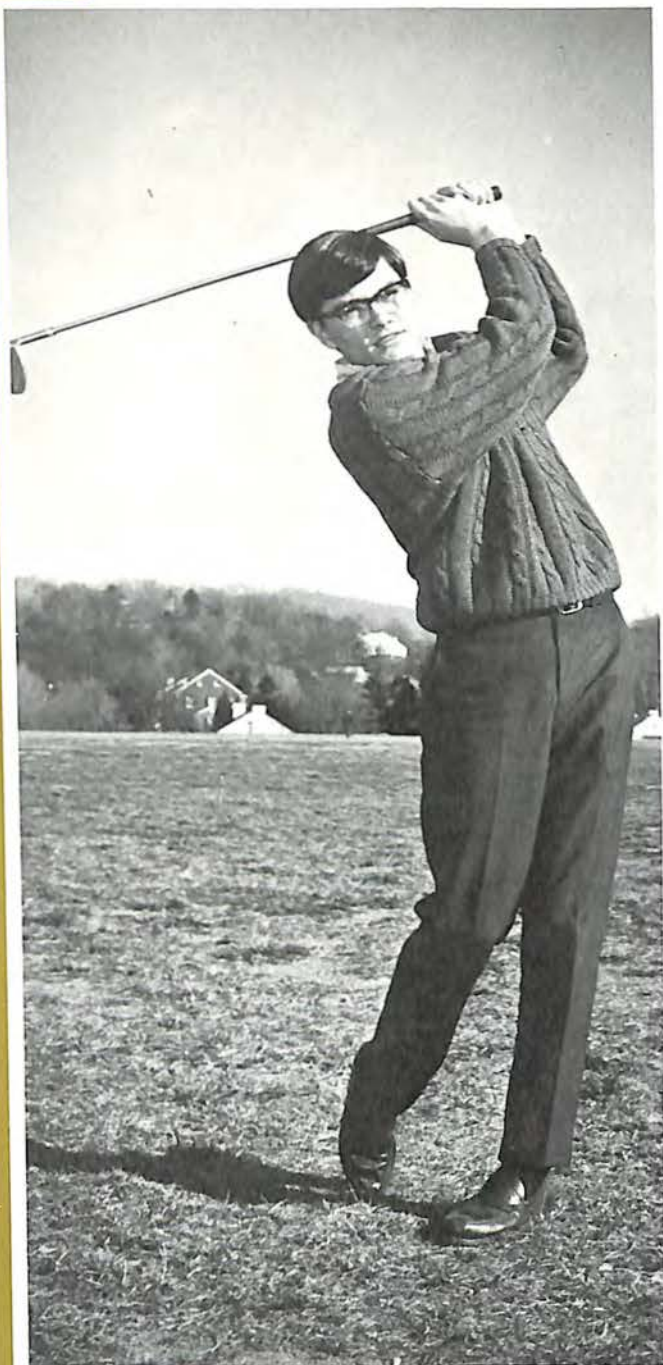

*Billy Nash, number-one member of the golf team.*

The outlook for 1966 spring sports season at Patrick Henry was a little uncertain. Tennis and golf, two of the season's most successful teams last year, were hard hit by graduation, while the baseball team retained a fine nucleus to build on a poor showing of the previous year.

The state's top-ranked player, Jack Burrows, will be returning to the tennis team, along with another ranking player, David Turner.

Golf will find seniors Billy Nash, Jimmy Bowden and Dick Kessler leading this year's team.

Ten lettermen will spearhead the baseball team. David Ward, a contender for all-district honors; Bobby Blane and Bruce Mann, outstanding for the double-play; Bob Bushkar, city-county leading hitter last season; and Phil Bushkar will all be busy on the diamond. If Coach Lucas can come up with a balanced pitching staff, the baseball team will prove to be a real threat.

*David Ward, mainstay of the baseball team.*

*Jack Burrows, tennis*







1



3



4



# PH POWDER PUFFS SCORE AGAIN

Screams of excitement are heard echoing through the gym as the "Powder Puffs" of P.H. score again. Many girls were active in sports this year, and good sportsmanship was displayed in both defeat and victory.

The J.V. Volleyball Team were City Champs. The Varsity also enjoyed a fine season.

With the swirl of bright purple jumpers, the girls' basketball season started with a bang. Exceptional team effort and skill led them to hard fought victories.

Gymnastics played an important role this year as we were host for the state tournament. Tennis and softball teams were well represented with numerous wins.

Combining the will to win and fine team effort, P.H. was known for the fair play and enthusiasm of a fine group of girls.

1. The Gymnastic Team, coached by Mrs. Patsel, practices for the state meet. 2. Paula Partington backs up Shelley Habeck during a volleyball game. 3. Our freshmen played varsity volleyball for Woodrow Wilson Junior High. 4. The Junior Varsity Volleyball Team, coached by Miss Duffy, reported for practice at 7:30 every morning. 5. Varsity basketball players had fun, no matter what the score, even though their day began with a 7:30 practice. 6. The Varsity Volleyball Team were always good losers. 7. Jan Deyerle, of the tennis team, waits for the serve.

2



5



8



7



6











# ORGANIZATIONS



# STUDENT GOVERNMENT



*Martha Kennedy, the recording secretary, is busy putting some student government papers in the filing cabinet.*

The student government at Patrick Henry, headed by the five officers and the Executive Council, is representative of all students through the homeroom representatives to the House of Burgesses.

The highlight of this year was the meeting of the Southern Association of Student Councils held at Patrick Henry in late October. Over five hundred students from twelve of fourteen southern states were housed, fed, transported, and entertained by P. H. students.

*Liz Jennings, corresponding secretary, writes thank you notes to those who contributed to the success of the S. A. S. C.*



*As president of the student body, Buddy Kling attempts to adjust the Patrick Henry S. G. A. banner.*



*Phil Bushkar, S. G. A. treasurer, spends his time keeping an account of who has paid dues and who has not.*

*Mark Feldman, vice president, decides that checking homeroom lists for students who did not receive directories is not easy.*







*House of Burgesses members busily take notes so that they will be able to report efficiently to their homerooms.*

House of Burgesses members were:  
 B. Adams, B. Adams, J. Bays, T. Blank, P. Carter, B. Caudill, D. Coulter, P. Coulter, K. Crouch, B. Cundiff, G. Douglas, M. Falligant, P. Felton, D. Fisher, R. Forth, D. Fox, D. Gibbons, B. Gibson, E. Hancock, S. Hodges, P. Jarrett, D. Johnson, A. Kaplin, G. Kraige, M. Little, S. Long, H. Marshall, V. Mattox, R. Merritt, R. Mills, W. Nelms, L. Race, L. Reynolds, P. Richardson, C. Schneider, M. Sims, B. Staples, C. Sumner, C. Thurston, C. Tower, B. Tucker, B. West, N. West, J. Wilhelm, B. Wire, and C. Young.

*Jim Elliot, Priscilla Fields, Lynn Andrews, and Terry Sue Martin are busy packing Christmas Dance decorations.*



*Buddy Kling presides over an early morning House of Burgesses meeting.*



*The three hall chairmen, Larry Davidson, Parsons; Bob Evans, Persinger; and George Yates, McQuilkin; discuss inter-hall rivalries.*

*S. A. S. C. delegates arrived at the convention in many different ways.*







1



2



4



6





3



1. Buddy Kling, chairman, Liz Jennings and Nancy Robertson, co-secretaries, examine the scrapbook full of memories of the Southern Association of Student Councils Convention for which Patrick Henry was secretary-host school. Delegates from thirteen states attended the convention. Six hundred strong, they made exciting school history during their stay, October 27-30.



5



8

2. Executive Council members, including Nancy Robertson, Bob Crawford, Bob Evans, Don Martin and George Yates listen carefully at the early-morning session of the House of Burgesses. 3. This banner welcomed the S. A. S. C. delegates and marked the gym as the registration center. 4. Mr. Pitzer, surrounded by flags from states represented at the convention, welcomed the delegates to S. A. S. C. at the first general meeting, held in the Jefferson High School auditorium. 5. Marilyn Mason, Homecoming Queen, rides into Victory Stadium during the half time ceremonies. 6. The Homecoming Court included Mary Lynn Hawkins, sophomore attendant; Janis Webster, senior attendant; Marilyn Mason, queen; Jean Bear, junior attendant; and Tucker Burke, freshman attendant. 7. Bill Andrews checks transportation lists while Ricky Thatcher and Tom Bagby put souvenirs into take-home bags for the S. A. S. C. delegates. 8. Delegates to the S. A. S. C. convention and their hosts dance at the mixer held on the first night of the convention in the Patrick Henry Gym.





1

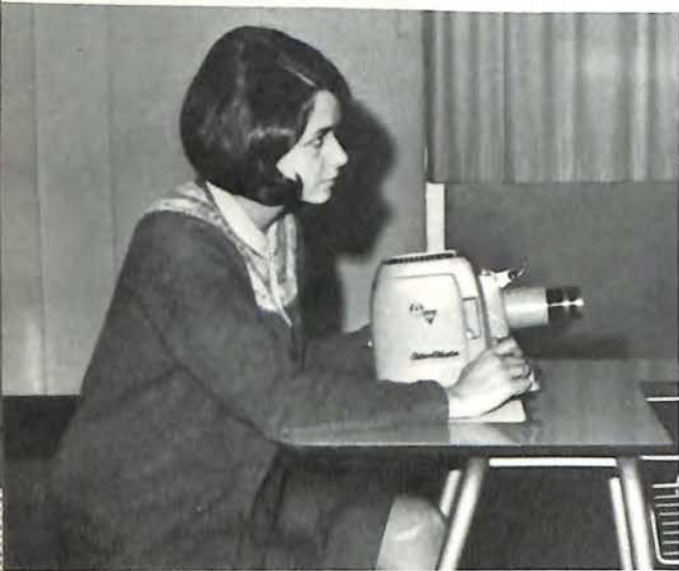

2

The American Field Service furthers international good will through exchange students.

Last summer Betsy Adams went to Sweden on this program. This year, it has brought a foreign student to us. She is Anne Humphrey from Sheffield, England. Her American hostess is Martha Kennedy.

The Roanoke Chapter of the American Field Service includes students and adults. Miss Wood is the member from school; Betsy Adams, student representative, Betsy Edwards, member for publicity, and Betty Wallenborn, member for projects represent the student body.



3

## AFS BRINGS FOREIGN STUDENTS

1. Anne Humphrey and her hostess Martha Kennedy. 2. Betsy Adams show slides of her trip to Sweden. 3. Miss Wood and Mr. Fields, Americans Abroad Coordinator, look at an A.F.S. booklet. 4. Planning for A.F.S. are Betsy Adams, Betsy Edwards, and Betty Wallenborn.



4



# SNOW!

## SCHOOL CLOSED



Snow closed Patrick Henry on January 24, and except for the 25th, the school remained closed until February 7. The weather bureau reported that January 1966 unquestionably holds the all-time snow record with a total of 41.2 inches.

Plows piled huge mounds of snow along the roadways (1), but some drifts were almost too much (2). The walks were cleared (3), but the amphitheater (4) and the driver training car (5) were still buried in snow on February 1.





2



5



6

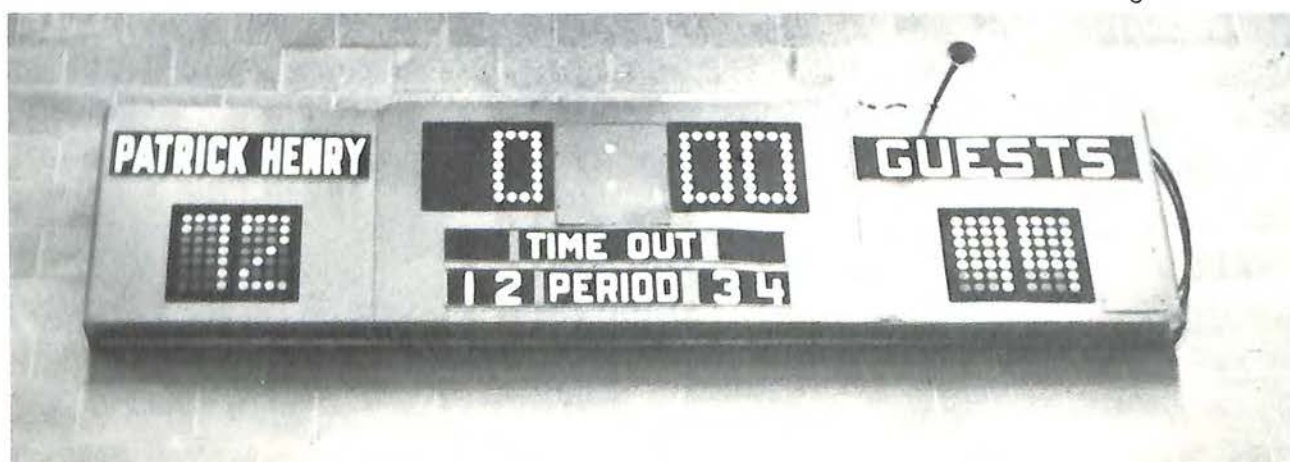

7





3



1. Mr. Pitzer greets Mr. Kenneth Fulp, Director of Instruction for Roanoke City Schools, who spoke on the purposes of teaching at the January P.T.A. meeting. 2. The Patrick Henry parking lot is nearly filled every school day with cars of all makes and models. In the background is the new branch of the public library, four months under construction. 3. On the convention floor of the Southern Association of Student Councils annual meeting, students prepare for the election of a new president. 4. Student Government Association president Buddy Kling crowns the "Queen of the Twelfth Night Ball," Betsy Adams. 5. Music for the ball was provided by "The Invaders," a group from the Virginia Beach-Norfolk area. 6. Students are seldom so passive, this is just the quiet before the storm at a pep assembly. 7. The basketball scoreboard shows the Patriots championship team ahead with their usual lead. 8. Handel's MESSIAH, directed by Mr. Davidson Burgess, was presented by the music department at the Christmas Assembly. Miss Marcia Larsen, one of the guest soloists, is remembered by some Patrick Henry students as their principal at Fishburn Park Elementary School.

## CHANGE-OF-PACE ACTIVITIES





## SPANISH CLUB HOLDS FIESTA

A pinata spilling its contents of candies and small gifts was the climax of the Christmas fiesta. Both the pinata and the fiesta gave Club members experience in the customs of Spanish speaking countries.

Foreign exchange students of the Roanoke City-County area were entertained at a spring meeting. Roos Delesie, Belgium; Dani Falcao, Brazil; Peter Neglen, Sweden; and Anne Humphrey, England, participated in an informal discussion with club members. This proved to be the most interesting meeting of the year as the foreign students gave generously of themselves in answering the many questions of the Patrick Henry students.

Officers were Paul Felton, President; Toby Blank, Vice President; Margot Walthall, Secretary; and Ann Gilmer, Treasurer. Miss Judy Wolfenden and Miss Velva Wood served as Advisors.

*Anne Humphrey opens the discussion period.*



*Paul Felton, Toby Blank, Margot Walthall and Ann Gilmer discuss fiesta plans.*



*Peter Neglen, Dani Falcao and Roos Delesie listen as students ask questions.*







*Mrs. Petersen is pleased with student response.*

# РУССКАЯ ЛИГА



*Susan Richardson and Paul Felton approve a topic for discussion.*

*Bob Bushkar and Jimmy Price check a modern Russian novel for program material.*



The Russian League gives students an opportunity to extend their knowledge of Russia, its customs and peoples. Guest speakers included Mr. George Solonewitsch, a native Russian, and Miss Sandy Helms, a guide and translator for American teams and groups making tours in Russia. Miss Helms brought slides of the countryside and major cities of the USSR as illustrations of her travels.

Debates concerning Communism, its influences in America and Europe, and the changes brought about in countries which have become communistic are popular with the students.

Bob Bushkar, President; Jimmy Price, Vice President; Susan Richardson, Secretary; Paul Felton, Treasurer; and Mrs. Petersen, Advisor, have guided the Russian League.



# LATIN CLUB

The Junior Classical League, known as the Latin Club, held meetings on the first Tuesday of each month. The officers Glenn Kraige, president; Jerry Carter, vice president; Diane Spicer, secretary; and Sarah McAfee, treasurer; planned programs for the purpose of acquainting the students with the Ancient Greek and Roman Culture.

Each Latin Class had a representative to the Latin Club. These representatives Bay Crawford, Johnny Bays, Broaddus Fitzpatrick, Becky Minor, Connie Carmack, Ellen Johnson, Ann Taylor, Ned Olinger, and Barbara Clement collected the Latin Club dues in their class and did any other necessary jobs which arose.

The year ended with the annual Latin Club Banquet to which members came dressed in the appropriate Roman clothing.



*Three of the Latin Club officers discuss their plans for a future meeting.*



*Mrs. Bowles and Sarah McAfee check the treasurer's report.*



*Some of the Latin Club representatives make final plans for a program to be given at the next meeting.*





*Blair Fulton, Pres., and Lynn Andrews, V. Pres., plan a display.*



*Officers, Jean Bear, Jan and Jill Butler evaluate a project.*

## CULTURE OF FRANCE

Patrick Henry's French Club **La Marianne**, is considered by the large number of members to be a real asset to the department. The outstanding goal of **La Marianne** is to develop in the students an interest in the social life, educational system, and culture of the French. This is achieved through a variety of entertaining and informative programs presented at the monthly meetings. In addition to these meetings the French Club annually holds a Christmas party in December and a picnic at the end of the year.

The Class representatives to the French Club this year were Linda Hall, Mary Woods, Sharon Haislip, Peanut Willis, Carol DeVaughn, Carol Grasty, Jill Butler, Blair Fulton, Lew Reynolds, Debbie Schwartz, Allison Smithey, Diane Curd, Emily Kern, and Martha Kennedy.



*Each French class has a class member to represent them in French Club.*







*Martha Mundy and Anne Sacks check reports for the tutoring committee.*

## FOUR GOALS OF NHS

Character, scholarship, leadership, and service, goals of the National Honor Society, are all upheld by the Patrick Henry Chapter. To encourage stronger character and to promote an awareness of honor, the NHS sponsored an assembly in January. Four guest speakers including a lawyer, a judge, a psychiatrist, and a rabbi, discussed the pre-exam pressures on students.

Serving the school in many ways, the NHS directed a tutoring service and a book sales booth. Profits from the book sales were used to help sponsor the Academic Recognition Banquet in May and contributed to the John F. Kennedy Scholarship fund. At the annual tapping assembly on February 24, seniors and juniors who had proven their qualifications were inducted into the society. To them was given not only a high honor but a responsibility to uphold the four goals of the National Honor Society.

The officers were Bill Waldrop, President; Betty Wallenborn, Vice President; Kathleen Grady, Secretary; and Mary Nininger, Treasurer. Miss Shanks was the sponsor.



*New members were welcomed into the society at the Induction Ceremony.*



*Dr. James Roy Smith was guest speaker at the assembly.*





Officers of Quill and Scroll Bill Waldrop, President; Nancy Robertson, Vice President; Whitney Hanes, Secretary; and Barbara Bishop, Treasurer; make arrangements for the spring banquet.



Shannon Lee and Carol DeVaughn admire the green velvet Quill and Scroll banner.



Susan Dern welcomes new members Laura Keys and Drew Gibbons.

## JOURNALISTS HONORED

An outstanding contribution to a school publication and a high scholastic average will earn a student membership in the Quill and Scroll International Honor Society.

The aims of good journalism: truth, learning, leadership, loyalty, initiative, integrity, judgment, and friendship are encouraged by this Society.

All of the publications at Patrick Henry: **Orator**, **La Liberté**, **The Statesman**, **Quill**, and **Patriot**, were well represented in the membership. Quill and Scroll banquets were held in November and April.





Upper left: Betsy Adams, Art Editor, and Mrs. Young check the "dummy" for continuity of design.



Lower left: Bill Waldrop, Editor, and Mrs. Brooks carefully count pages for the four deadlines which they must meet.

Upper right: Butch Scott, Debbie Kleisch, Liz Horner, Hunter Roberts, Betty Wallenborn, Alden Willis, Ann Janney, Kelley Crouch, Jim Hilderbrand, Anne Wallace and Katie Hill are engaged in the many activities necessary for the production of a yearbook. Other members of the staff are Ginny Kurshan, Clyda Anderson and Mike Martin.





If you happened to walk by McQuilkin 204 during sixth period, you found it buzzing with activity of all kinds, especially before a deadline. The Art Staff might have been copying layouts frantically or changing a layout that just wouldn't fit the pictures. The Literary Staff might have been writing copy or racking their brains for a clever caption. Even in this scene of confusion, the deadlines were being met though much of this work was completed after school hours.

Butch Scott, the photographer, kept students on guard for the time he would sneak by and catch them at an odd moment. Bill Waldrop, Editor, and Betsy Adams, Art Editor, kept the staff moving until the deadlines were met.

The PATRIOT, issued on Senior Day this year, is the result of long and tedious, but enjoyable, working hours.

## PATRIOT—TO PRESS



1. Emmalee Grim editor of THE STATESMAN. 2. Barbara Bishop and David Dull check their budget with Mr. Graybill. 3. Martin Reich, Ira Katz, David Dull, Carol DeVaughn, Whitney Hanes, Louise Mays and Linda Bailey, staff of THE STATESMAN.



1.



2.



3.



## THE STATESMAN RECORDS ACTION



Above: Linda Bailey, Carol DeVaughn, Whitney Haynes and Shannon Lee, page editors, wait for Louise Mays to type their copy. Mike Fleshman left his typing duties to have his picture taken. Left: Ira Katz and Martin Reich look over some sports pictures to print in *THE STATESMAN*.



Here it comes! Here it comes! These are the cries heard every other Friday morning from the students anxiously waiting for their copy of *THE STATESMAN*. Seventeen issues of the newspaper are published by *THE STATESMAN* staff with the help of Mrs. Virginia Wood. Read by one thousand Patrick Henry subscribers, the six page newspaper contains school news, editorials, alumni news, and candid features. Newspapers are exchanged with fourteen area schools and two out-of-state schools. Each member of the staff receives training in practical journalism by writing copy, editing, composing headlines, proof-reading and photography.





1

In the modest opinion of its staff, **Quill** is a fantastically great magazine. Most of the judges at the publication competitions think so, too, for **Quill** always wins the very highest awards for excellence.

**Quill**, which represents the outstanding literary achievements of Patrick Henry students, is published annually. All members of the staff spend a year of apprenticeship in Creative Writing polishing their immortal prose and poetry and developing their critical abilities.



2

## FANTASTIC QUILL

1. The **Quill** staff, Susan Dern, Pat Albertson, Peter Clore, Laura Keys, Claudine Sumner, and Drew Gibbons discuss their work with the Editor, Laura Pharis. 2. Staffers Sumner, Pharis, Albertson, and Dern relax at Christmastime. 3. Mrs. Young and Mrs. Arnold select art work for **Quill**. 4. Creative Writing class supplies much material for **Quill**.





3



4



## La Liberté

Patrick Henry has a new **La Liberté**. The format was changed from a newspaper to an annual magazine.

Nancy Robertson, editor; Janice Horner and Blair Fulton, assistant editors; David Dull, business manager; Claudine Sumner, Barbara Pitman and Jan Deyerle, illustrators; and staff members Jan Butler, Peter Clore, Laura Ann Leavitt, Shannon Lee and Sara Alden Willis worked many hours to produce this outstanding publication.



*LA LIBERTÉ is distributed to teachers.*



*Mrs. Floyd, advisor, hands out LA LIBERTÉ.*



*David Dull, Janice Horner, and Blair Fulton work hard assembling the French magazine.*



*Anne Sacks proofreads an article.*

The **Orator** is published three times a year by third and fourth year Latin students. Its purpose is to promote interest in the classics through news, features, editorials, jokes, and puzzles in Latin and English. Editor Anne Sacks, Co-Editors Laura Keys and Diane Spicer, Business Manager Jerry Carter and other students worked long hours after school putting the magazine together. Miss Shanks was the sponsor.

## LATIN Orator



*Miss Shanks checks the final product.*



*Co-editors get articles for ORATOR.*



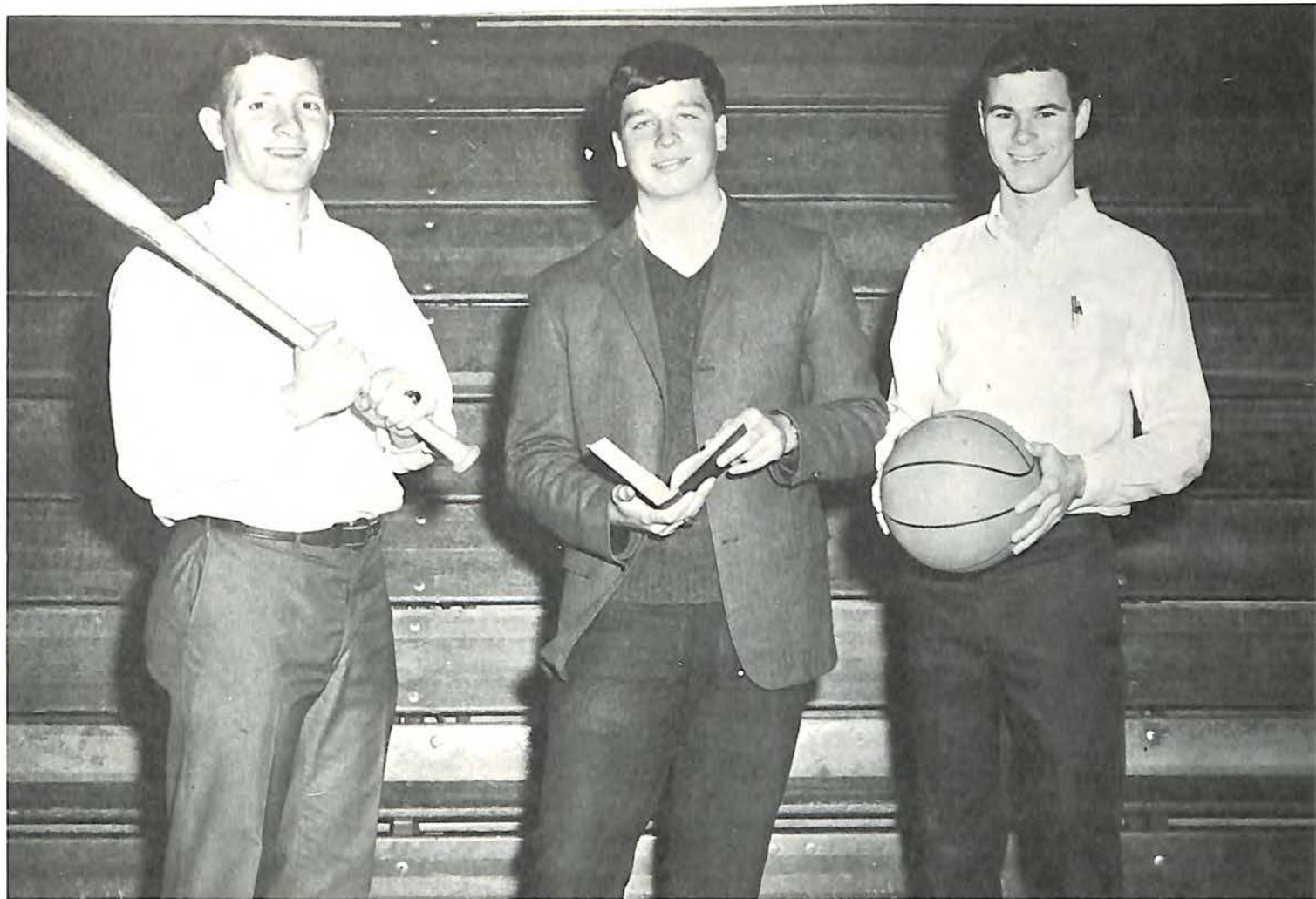

*David Ward, Jim Bowden and Woody Deans believe that Christian standards are carried into sports participation.*

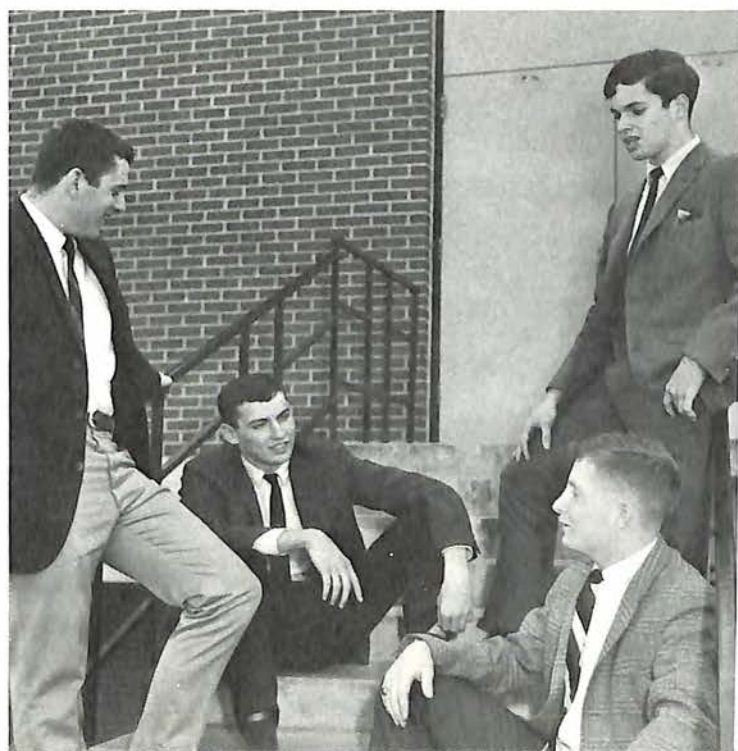

*Officers: President Ronnie Talbott, Secretary-Treasurer Ricky Dygve, and Program Chairmen David Ward and Jimmy Winders.*



*Basketball programs interest M. Long, R. Talbott, Mr. Pitzer and Mr. Graybill.*

The Fellowship of Christian Athletes completed its second year as one of the most active groups in school. Before Christmas the Chapter invited students to a devotional period each morning to remind them of the meaning of Christmas. The F.C.A. members spoke at local churches to aid the churches in their spiritual outreach.

**F. C. A.**



# HI-Y SERVES COMMUNITY

The Hi-Y is one of the oldest and most beneficial clubs at Patrick Henry. Composed of boys of outstanding character and high ideals, the organization renders service to the school and community. Their first project was delivering posters for the Sandlot Benefit football game. At Christmas the Hi-Y distributed the baskets of food and clothes which had been collected by the school for needy families. As a service to the school, members of the Hi-Y took the responsibility for displaying the school flag.

In April, Mike Kelley and Jim Winders attended the Model General Assembly in Richmond. Each Hi-Y organization in the state sent a Junior and Senior as representative to the mock assembly which carried on business in the manner of the Virginia General Assembly.

Brotherhood, service, and development of strong religious convictions are the purposes of the Hi-Y.



*The school flag is raised by the Hi-Y.*

*The 1965-66 Hi-Y officers, President Mike Kelley, Vice-President Dick Kesler, Secretary Jimmy Winders, Treasurer Preston Young,*

*and chaplain Pat Bergeron plan the distribution of almost fifty Christmas baskets to needy families.*

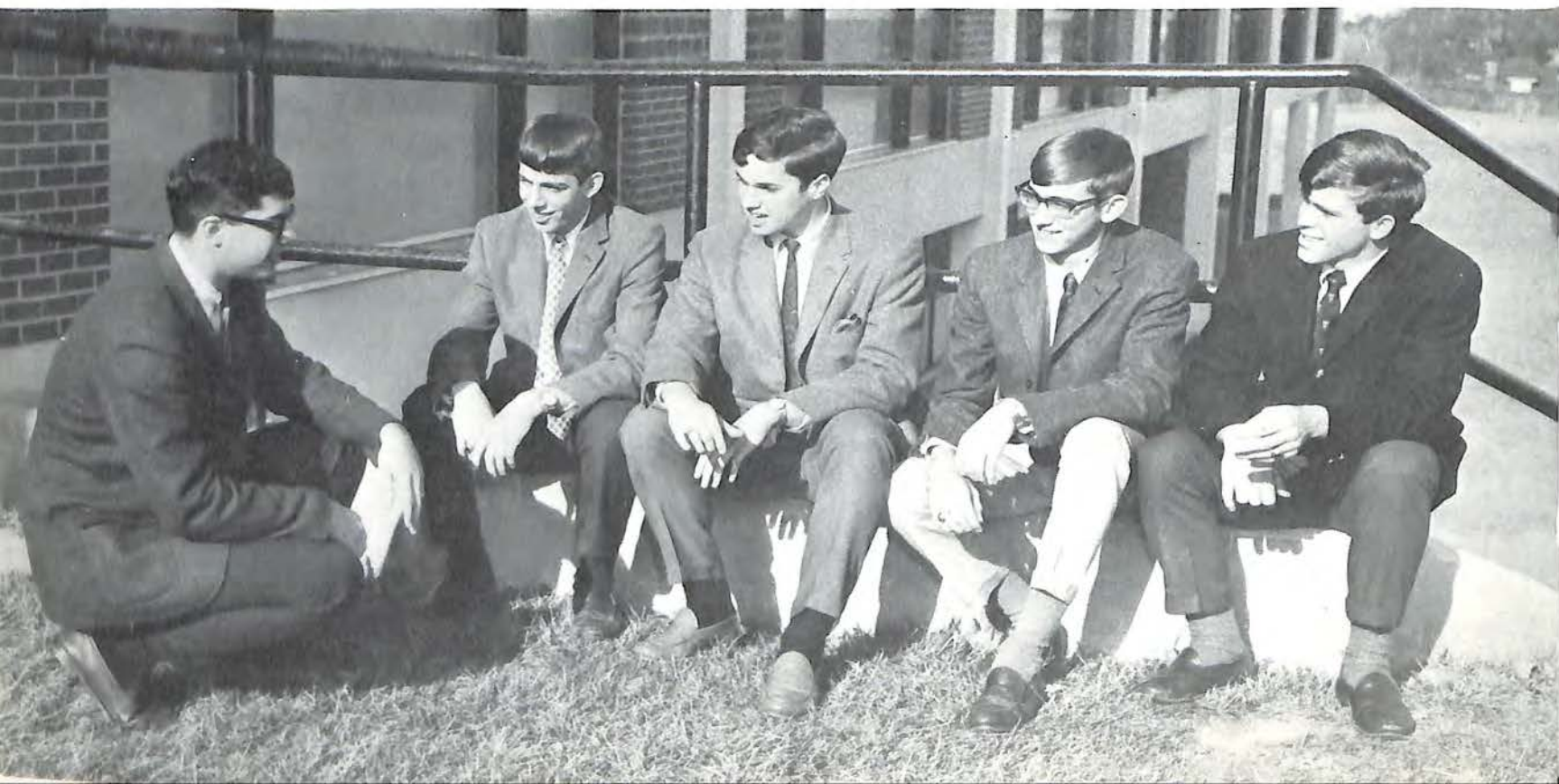



# Y-TEENS AID IN SCHOOL AND AT HOME



The Y-Teen officers for this year were: Judy Yancey, President; Phyllis Young, Vice President; Toby Blank, Secretary; Susan Dern,

Treasurer; Myrna Moses, Program Chairman; and Sterling Kephart, I.C.C. Representative.

The Y-Teens of Patrick Henry, members of the national Y.W.C.A., promote maturity of the individual, fellowship, and love of God. Opportunities for strong friendships are made possible through their activities with other Roanoke Y-Teens.

The members for 1965-1966 are: B. Bailey, B. Ballowe, M. Beyer, S. Beyer, T. Blank, L. Bowen, B. Bowling, M. Brammer, C. Brown, J. Carper, T. Contes, L. Cory, S. Crawford, N. Cundiff, D. Dern, S. Dern, N. Dickerson, C. Eller, C. Fennell, L. Ferrell, N. Fox, A. Frazier, D. Gibbons, N. Glenn, A. Hansbarger, G. Hasselman, H. Hicks, B. Hiltz, K. Hiltz, C. Hoover, M. Houchins, B. Hughes, G. Kelley, S. Kephart, L. Keyes, J. Lancaster, D. Lowe, S. Lowe, S. Lukens, R. Mattern, M. Mays, N. Meier, M. Moses, M. Nininger, N. Norris, P. Nowlin, J. Osborn, D. Peebles, S. Pheil, E. Pilage, S. Powell, A. Prillaman, P. Richardson, D. Ritchie, D. Rose, A. Rutherford, D. Ryman, E. Seibert, L. Sheretz, P. Slusher, S. Snidow, C. Soldwish, D. Spicer, F. Suthers, L. Thacker, C. Thurston, R. Turner, L. Turner, J. Voltz, A. Wallenborn, S. Watts, J. Weaver, J. Yancey, P. Young.



The activities for Roanoke Area Y-Teens require careful planning.





*A. Peterson and B. Hilts plan their trip to Richmond.*



*Miss Haley recommends reading professional journals.*

## FUTURE TEACHERS

Providing early training and promoting an interest in teaching are the goals of the Future Teachers of America. This year the group worked in many activities to attain their goals.

One day a week, on study hall time, the members went to Raleigh Court Elementary School as teacher assistants. On Thursday afternoons they were at West End Elementary School with activities planned to entertain the students. Patrick Henry's faculty was honored with a tea given during National Education Week.

Ann Peterson was elected as citywide president of the F.T.A. and, with Bonnie Bowers and Barbara Hilts, served as Patrick Henry's representatives to the State F.T.A. convention in Richmond, December 10 and 11.

Officers were Ann Peterson, President; Barbara Hilts, Vice President; Susan Carter, Secretary; Pam Nuckols, Treasurer; and Bonnie Bowers, Reporter.



*F.T.A. members entertain the elementary students of West End School.*



*Ann Peterson and Gail Cook sample the F.T.A. candy before its sale.*



## F.H.A.



*Linda Wright, Treasurer; Janis Macy, Vice President; Janis Wilbur, Secretary, review plans for a new project.*



*Phyllis Richardson, President, does last minute chores.*

The Future Homemakers of America is a nation-wide organization whose objective is to develop maturity of the individual and an appreciation for a well-cared for home. Through the club, girls are prepared for their future as a member of the community. This year's members are: Elizabeth Arrington, Kathy Arrington, Betty Bailey, Marie Beyer, Susan Beyer, Jenny Heck, Sally Jacoby, Gaye Keaton, Sydney Lowe, Janis Macy, LeNeta Maddock, Sandra Reese, Phyllis Richardson, Suzanne Riley, Lynn Sherard, Lawanda Simpson, Kathy Spear, Sue Spear, Sandy Teveri, Sandra Turner, Cheryl Balen, Janis Wilbur.



*FHA members listen intently to minutes of a previous meeting.*





*Officers of the Red Cross and their sponsor, Mrs. Tice, discuss plans for their various projects.*

## RED CROSS HELPS OTHERS

The Red Cross, a very beneficial and hardworking organization at Patrick Henry, has participated in and promoted many worthwhile activities. The annual Christmas party at the Veterans Hospital, the promotion of Blood Donor Day, and the encouraging of students to work as volunteers in the Red Cross Summer Program were among its most important activities.

Each homeroom at the begin-

ning of the year selects a student to represent the homeroom at Red Cross meetings which are held once a month before school hours. These representatives also attend City-wide meetings.

Officers of the Red Cross this year were Mary Nininger, president; Linda Thacker, vice president; and Sterling Kephart, secretary. Mrs. Tice and Mrs. Drewry served as advisors.



*Members of the Red Cross listen attentively at a regular early morning meeting.*



# YOU CAN SAY ANYTHING HERE



*The officers of the Liberal Arts club look over magazines for interesting topics to discuss.*



*Liz Horner finds material for a Liberal Arts assembly.*

Contrary to popular belief, the Liberal Arts club is not a club for geniuses or people who plan to attend liberal arts colleges. It is a club for people who enjoy interesting speakers and discussions of the controversial issues of our time.

Programs for this year have included speakers who have traveled all over the world and discussions on everything from Viet Nam to an honor system at Patrick Henry. In all the discussions and lectures, the motto of the club has remained, "You can say anything here."

Officers for 1965-66 were Janice Horner, President; Elizabeth Horner, Vice-President; Sterling Kephart, Secretary-Treasurer; and Paul Felton, Program Chairman. Mr. Porterfield served as sponsor.



*Interesting programs are fun to plan.*



*Miss Marty Lee Corstaphney*



*Ann Janney makes up Dicky Rudolph for his role in ANTIGONE.*

*John Pharis in BELL, BOOK AND CANDLE.*



*In the fall show, Mary Anne Mullins explains the powers of witchcraft to Peter Clore.*







Marty Corstaphney, President; Mary Anne Mullins, Vice President; Laura Pharis, Secretary; and Robert Manetta, Treasurer, were the Players' officers.

## COMEDY, TRAGEDY, MELODRAMA THE PLAY IS THE THING

Three major productions and a one-act play kept the Patrick Henry Players in a mad rush to learn lines and paint sets before curtain time. Students working on these plays earned points for membership in the National Thespian Society.

In November, **Bell, Book and Candle**, a comedy by John van Druten, was presented. This play centered on a young witch's problems with mortals.

Jean Anouilh's modern interpretation of **Antigone** was chosen for the winter play. This tragedy of a

Greek princess dealt with the laws of God in conflict with those of man.

At the One-Act Play Festival, the Players presented **The Fumed Oak**, an unpleasant comedy in two scenes by Noel Coward.

Fine Arts and Drama cooperated on the fourth annual Spring Serata in May.

Acting awards were given and new Thespians were introduced at the Thespian banquet which marked the end of another year for the Patrick Henry Players.



Carole Thurston and Piwacket cast a spell.



The seance scene from **BELL, BOOK AND CANDLE**.





*Peggy Carter, Dorothy Dressler, Patsy Reynolds and Sylvia McClure sign out for work, part of their DE training.*

*Jerry Sweeney is really "Mr. DE of PH"*

*Second year DE students plan informative meetings.*

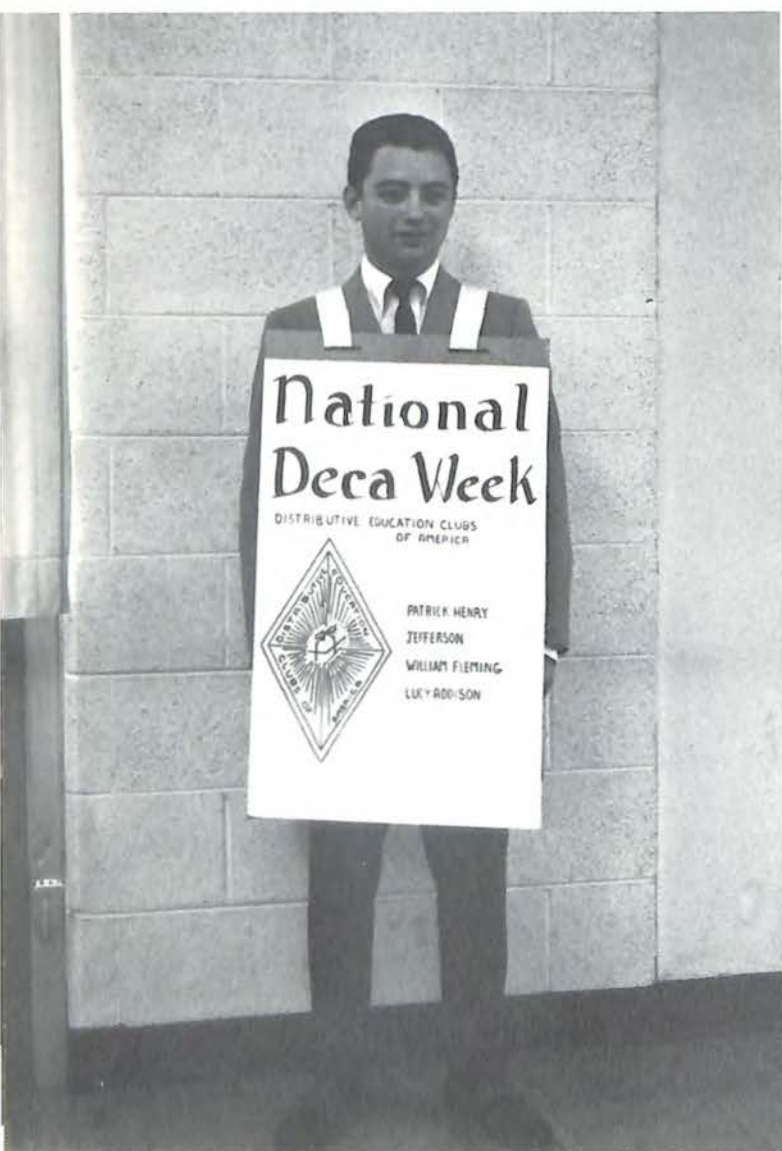

## PROMOTING DECA

The Distributive Education Clubs of America — DECA — identifies the program of youth activity relating to Distributive Education and is designed to develop future leaders in marketing and distribution.

As a professional project the club conducted a follow-up survey of DE students who had graduated from Patrick Henry.

An annual banquet for the students and employers was held in the spring.



## THE BUSINESS WORLD

A better business education — a better business world. The Business Club started off with a "bang" this year with an enrollment of forty-five — the largest recorded for Patrick Henry.

The purpose of the club is to broaden the knowledge of business so that one might consider the vocational opportunities in the business field as well as the attitude needed to attain success.

The club had a very busy schedule in 1965-66. With such events as tours, parties, speakers, and a picnic in May, the members made it a point to attend each meeting.



*Martha Board, V. President and Mrs. Barbee board the bus for a field trip.*

*Carolyn Saul distributes yearbooks at pot luck supper.*



*Officers Teresa Hamilton, Gail Douglas, and B. J. Floyd.*





## CHOIR ENTERTAINS PATRIOTS

Both choirs at Patrick Henry, directed by Mr. Ferguson, were active with rehearsals and performances.

The Freshman Choir is designed to train students for the Advanced Choir.

The Advanced Choir performed at the Thanksgiving and Christmas assemblies, Baccalaureate, and Graduation. They were also called on to sing for local civic organizations. A spring tour to Maryland highlighted the choir's year.

1. The Freshman Choir sings in an assembly. 2. Mr. Ferguson directs the Advanced Choir in rehearsal. 3. Choir Officers were David Edwards, President; Walker Nelms, Vice President; Priscilla Fields, Secretary; Linda Thacker, Treasurer; Noble Marshall, Publicity; Grace Kelley and Connie Blake, Librarians; and Laura Keys, Publicity. 4. Nancy Robertson and Barbara Yost accompany the choir. 5. Members of All State State Chorus were (standing) Sharon Hodges, Gary Smith, Jack Lambert, David Edwards, Ann Janney, (seated) Connie Blake, Nancy Robertson.

2

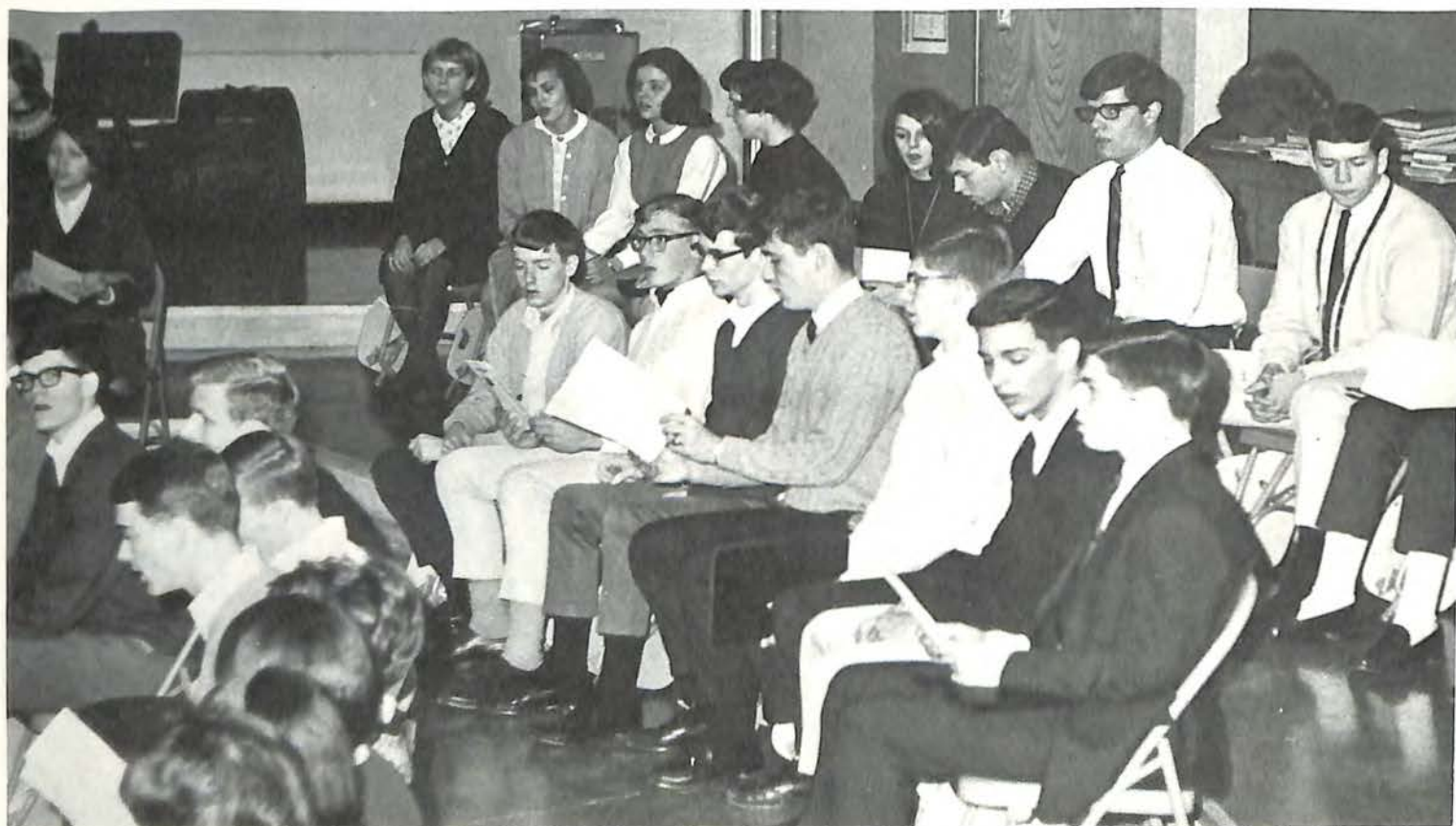

Choir members shown in rehearsal are: FRONT ROW Mike Carter, Jack Lambert, Vaughn Richards, Noble Marshall, Betty Jane Floyd, Elaine Harnsberger, Linda Thacker, Jenny Potts. 2nd ROW Becky Norris, Mike Carper, Van Cillum, David McCall, Charles

Harris, Robert Gilbert, Steve Yost, Gary Smith. 3rd ROW Linda Wright, Donna Barton, Linda Hollins, Priscilla Fields, Tracey Pirkey, Barbara Clements, D. Buckley, Walker Nelms, Colin Ellison.





3



5





*B. Minor and L. Bear, Table Tennis Champions, warm up with a game of doubles.*

## GAA IS FUN

Any girl may become a member of the Girls' Athletic Association but to remain a member she must be active. These girls strive for friendship, sportsmanship, and physical fitness.

The association sponsored all girls' teams and intramurals. Throughout the year each girl worked hard to earn points toward an award — a shield, letter, pin, or trophy — according to the number of points earned. These awards are presented at the annual picnic, where new officers are also elected.

Throughout the year the GAA's have monthly meetings, game days with other schools, and sell football programs at home games.

*Miss Duffy and J. Nash figure the income from the football program sales.*

*P. Partington, J. Deyerle, and A. Webster, officers of the GAA, check membership.*



*S. Habeck practices for the state meet held at P. H. this spring.*







*The gift of a school patron, this banner proudly announces the arrival of the band.*

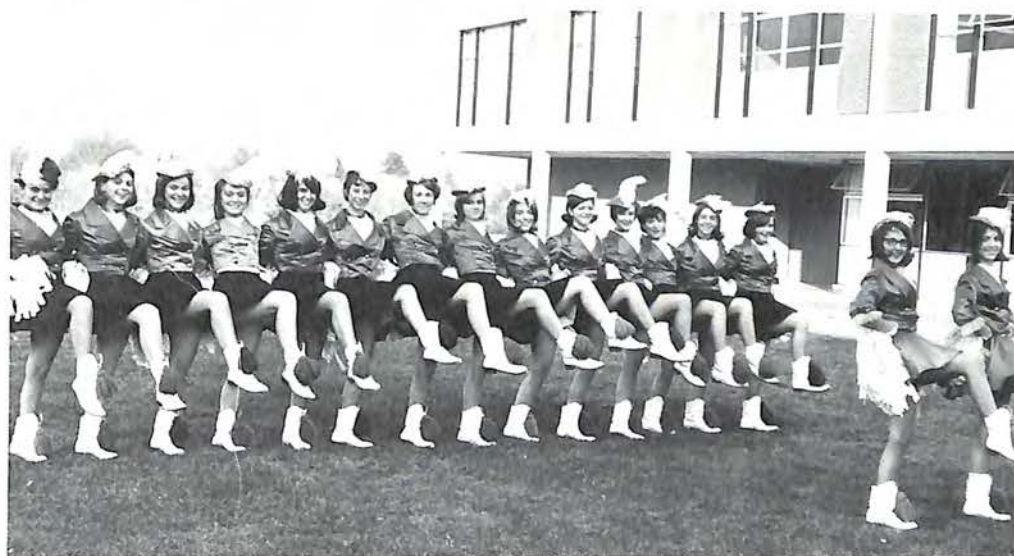

*The catchy drill routines of the Liberty Belles add to the pageantry of half-time shows.*

## BAND AND BELLES

The Band and the Liberty Belles march in parades and perform in half-time shows and pep assemblies. They also give a Spring Show which promises to become an annual event. The routines used are planned by the members with the aid of Mr. Burgess, their director.

Junior Head Liberty Belle is Suzanne Sink, the Senior Head,

Julia Dodson. Members of the squad (left to right, above) are Toni Kerfoot, Sandy Teveri, Laurinda Mowry, Judy Young, Pat Daniel, Betsy Willard, Linda Smith, Sue Fisher, Ann Spencer, Susan Hedrick, Janis Macy, Nancy Sink, Jane Sowers, and Jan Bonesteel. Most of the girls who march as Liberty Belles are also members of the concert band.





Mr. Burgess steps out smartly in the Harvest Bowl Parade in spite of the 90° heat.

**Marching Band, Concert Band, Pep Band, Dance Band, Jazz Combo**—take your choice—from the Patrick Henry Bands. Paul Maddock, Student Director, also led the Pep Band. Glenn Oakey, Senior Drum Major, and John Chapplelear, Sophomore Drum Major, led the Marching Band.

Although most often seen in their smart purple and white uniforms, the band members also serve in many other areas of

school life. They form a major portion of the orchestra for the **Messiah** and provide music for school functions, including graduation.

The band is supported by one of the most active parent groups in the school, the Band Boosters.

Seven members of the band, Glenn Oakey, Ann Fisher, Tommy Calhoun, Joan Lerner, Anne Sacks, Jimmy Price and Sue Fisher were members of the All-State Band.



P. H. takes pride in these All-State Band members.



Deep purple uniforms, white cross belts buckled in gleaming brass, white spats and hat plumes — it has to be the Marching Band!





*Majorettes P. Theis, B. Walker, K. Denny, G. Douglas, S. Phillips and E. Hodges.*



*Anne Sacks is an All-Virginia Band flutist.*

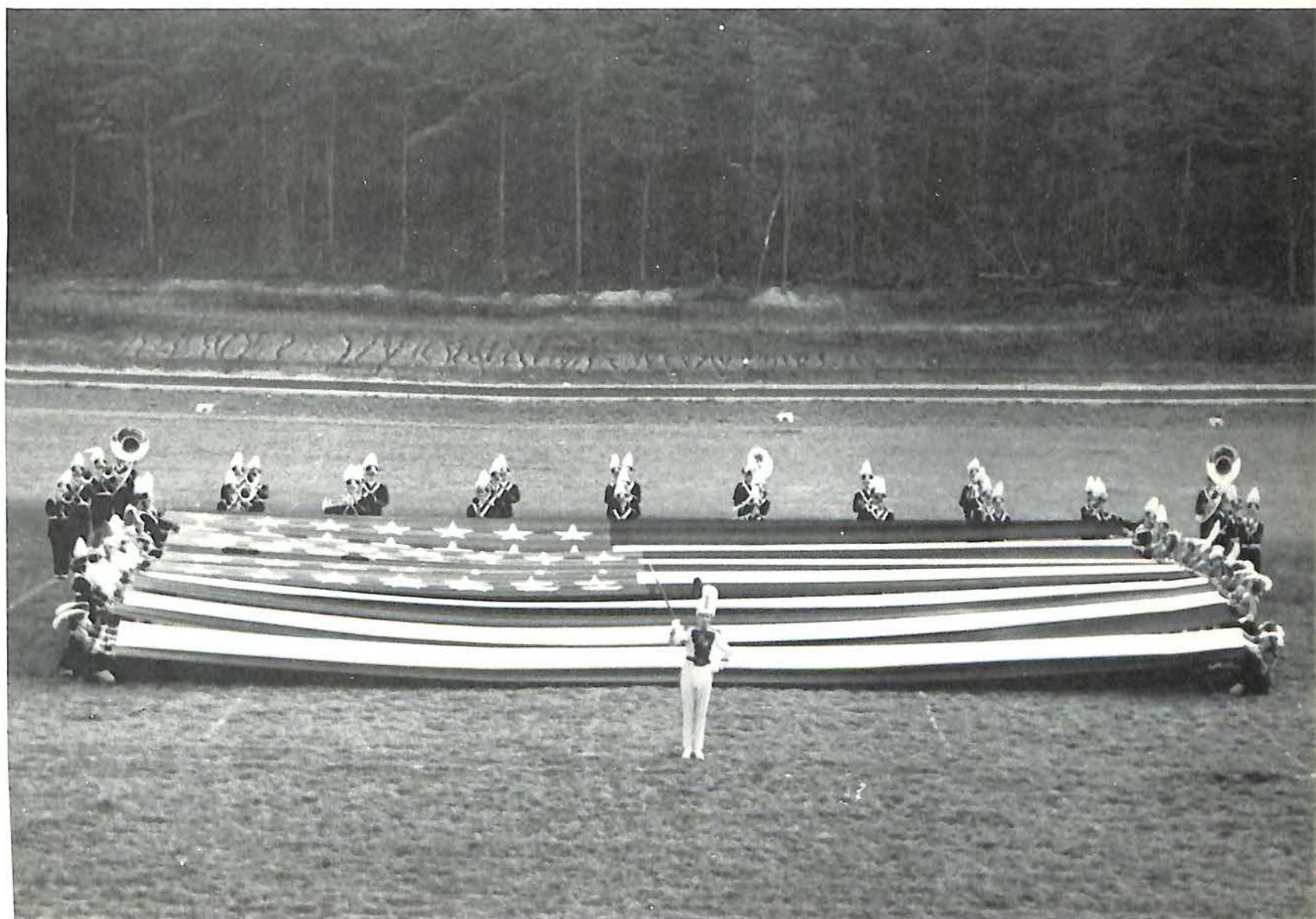

*A Band Booster project, this flag was the work of Mrs. Jack Oakey (parent) and Laurinda Mowry and Judy Young, Liberty Belles.*









CLASSES





1

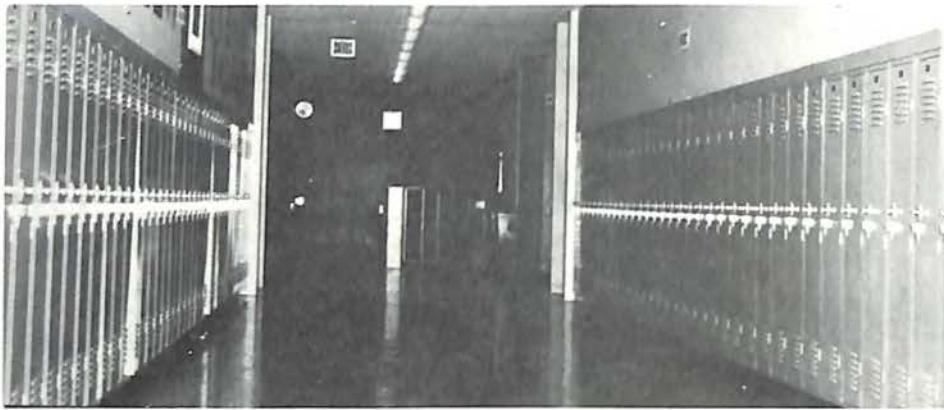

2



3



4



5

1. Kathy Krisch and Kathy Keys jump for the basketball in gym class. 2. Freshmen, wandering from hall to hall, often wondered "Where am I?" 3. Freshmen encounter more and more homework. 4. Donald Dixon, Tommy Hickam, and Jeff Singer report early in McQuilkin Hall. 5. Eddie McClure checks a difficult word in the dictionary.





*This year's Freshman Class officers: Jimmy Elliott, President; Sammy Long, Vice President; Becky West, Secretary; Tommy*

*Dabney, Treasurer; Terry Sue Martin, Executive Council Representative; Mrs. Bowen, Advisor.*

Though things became a little confusing at first, the Freshman Class experienced an exciting year filled with achievement through hard study. Freshmen were faced with the newness in a senior high school and the problem of what to do for a class project.

Freshmen showed outstanding ability in athletic events, scholarship achievements, and fine arts. Much enthusiasm was shown in the numerous projects. The annual Slave Day was a successful and profit making activity. The operation of the coatroom at the Christmas Dance was taken over by Freshman Student Council members.

Because of this foundation built on a year of hard work, the class of 1969 can move on to a bright and successful Sophomore year.

# freshmen



Bobby Abbot  
Nancy Adams  
Kay Alberghotti  
Reid Aliff  
Bradie Allman  
Grace Ames



Jean Andrews  
Bruce Anthony  
Elizabeth Arrington  
Cece Ayers  
Kevin Ayers  
Richard Balander



Bonnie Ballowe  
Bill Barber  
Gary Barranger  
Mary Baumgardner  
Sue Baumgardner  
Shelby Bayse



Gwen Beckley  
Pam Benedict  
Charles Bennet  
Bonnie Bennington  
Richard Billings  
James Blane



## CLASS OF 1969

John Blankenship  
Mathew Bond  
Jane Bondurant  
Wythe Booth  
Phil Bowden  
Lynne Bowman



Blake Brown  
Buster Brown  
Don Brown  
Steve Brown  
Judy Broyles  
Wayne Brubaker



Ann Brumberg  
Bill Buckland  
Sue Bullard



Tim Burbee  
Tucker Burke  
Mary Butler







Marilynn Byrd  
 Steve Campbell  
 David Camper  
 Audrey Carroll  
 Deborah Carter  
 Bobby Caudill  
 Billy Childers  
 James Conway

George Cook  
 Janet Copeland  
 Linda Cory  
 Philip Coulter  
 David Cox  
 Carol Craft  
 Billy Crane  
 Richard Cregger

David Crowder  
 Jim Crowley  
 Berky Cundiff  
 Tommy Dabney  
 Pat Daniel  
 Donna Daniels  
 Imojean Dawson  
 Rosa Dean

Diane Dern  
 Randy Devins  
 Tray Diffendal  
 David Dingman  
 Donald Dixon  
 Billy Dodson  
 Danny Dove  
 Judy Dudley

Bill DuVal  
 Jane Eggleston  
 Fred Elliot  
 Jimmy Elliott  
 Grant Ellis  
 Randy English  
 Lois Epperson  
 Beverly Eubank

Mike Faircloth  
 Michael Falligant  
 Carolyn Fennell  
 Sue Fisher  
 Broadus Fitzpatrick  
 Mike Flannagan  
 Missy Flannagan  
 Steve Fleshman

Robert Fling  
 Teena Flora  
 Dixie Frei  
 Ken Fulp  
 Gary Fultz  
 Sharon Funk  
 Tommy Fuqua  
 Kathy Gardner

Betty Garland  
 Patsy Garland  
 Harry Garman  
 Dianne Gibson  
 Ann Gillespie  
 David Grammer  
 Elizabeth Gregory  
 Cathy Gross





Barbara Hagan  
Helen Hale  
Charles Hall  
Ruby Hall  
Becky Hamill

Mary Hamill  
Edward Hamilton  
Alice Hansbarger  
Virginia Hardin  
Gary Harless

Jacquelynn Harman  
Rebecca Harvey  
David Hatchett  
Bill Haynie  
Mary Hege

Tommy Hickam  
Thomas Hilts  
Brenda Hodges  
Ernest Hodges  
Barry Hoel

Drema Holcomb  
Patricia Hoover  
William Hubbard  
Jerry Hubbard  
Chucky Huels

Elizabeth Hutcheson  
Ford Hyatt  
Chan Inge  
Joyce Iseminger  
Sally Jacoby

Susan Jaeger  
Alonza Jarrett  
David Johnson  
Pamela Johnson  
Wilton D. Johnson

Margaret Johnston  
Peg Johnston  
John Jones  
Steven Jones  
Del Jordan

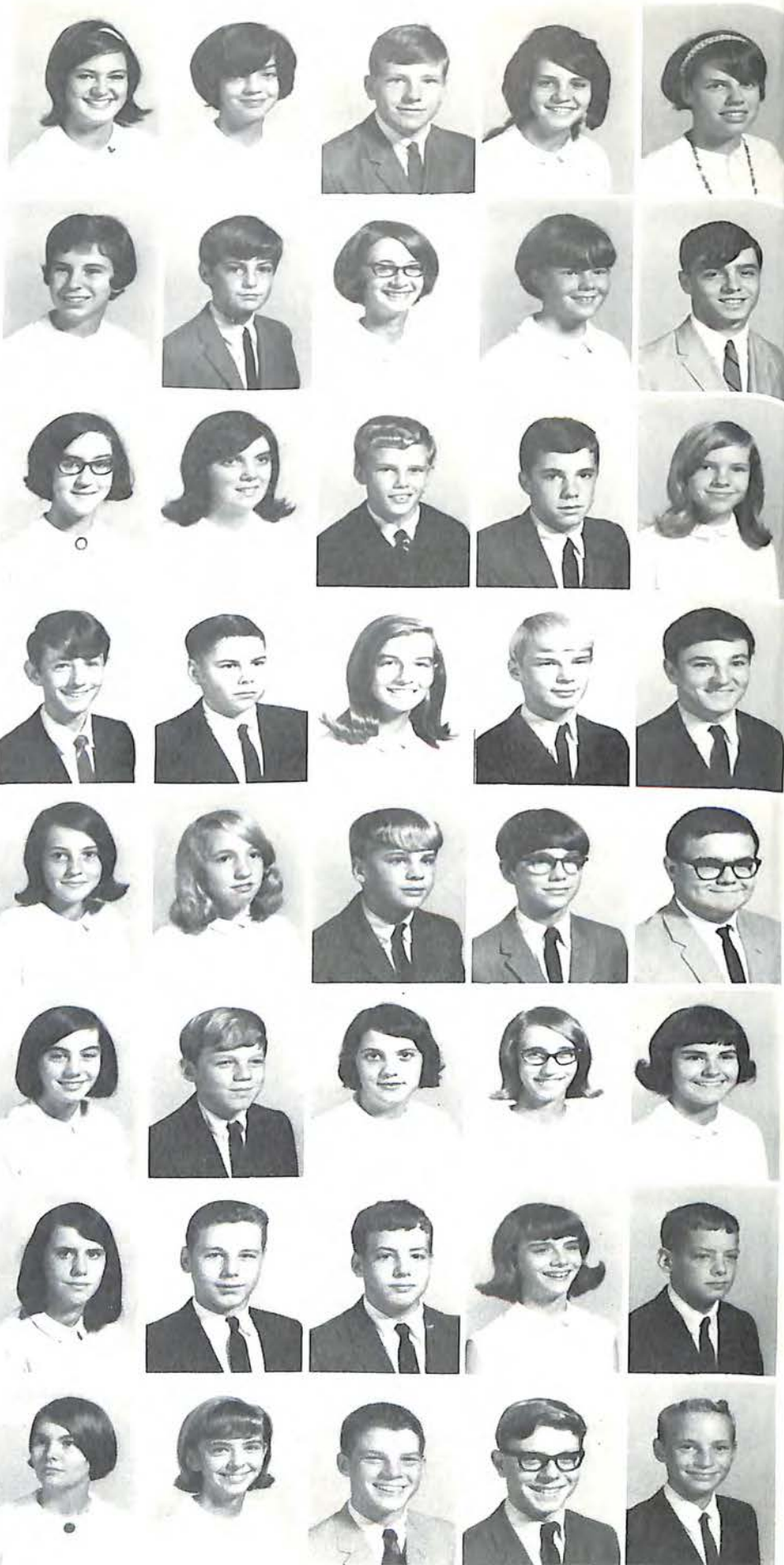

## CLASS OF 1969







Andrew Kaplan  
Stuart Katz  
Thomas Kennedy  
Cindy Kenyon  
Kathy Keys  
Katherine Killinger  
James Kincannon  
John Kiracofe



Ray Knapp  
Barbara Knisely  
Kathryn Krisch  
Kathryn Lambdon  
Howard Lambert  
Paul Lambert  
Kenneth Landreth  
Barbara Lavin



John Lawson  
Tommy Lee  
Michael Lester  
Lester Linthicum  
Barry Lockard  
Anne Locke  
Sammy Long  
Debra Lowe



Sherrie Lowe  
Michael Lubinski  
Debra Luckado  
Sallie Lukens  
Robert Lunsford  
William Lynch  
Patricia Mabry  
Gail Macy



LeNeta Maddock  
Charles Malcolm  
Richard Mann  
Cynthia Manning  
Michael Manning  
Roger Marsico  
Lynn Martin  
Pat Martin



Ricky Martin  
Terry Sue Martin  
Billy Mason  
Martha Mason  
Sara Mason  
Ellen Mays  
Mary Mays  
Gail McBride



Edward McClure  
Joe McClure  
David McCown  
Laura McGraw  
Billy McIlhany  
John McIntosh  
Becky McLelland  
Terry Meador



Darryl Meincke  
Joe Meredith  
Rachael Mick  
Mark Minter  
Marshall Minter  
Judy Mitchell  
John Moody  
Bruce Morris



Susan Moses  
Linda Munsey  
Stephen Murphy  
Pam Murrell  
Ralph Nash  
Olivia Nelson  
Linda Newcomb  
Cindy Nichols



Kathy Norris  
Pam Nowlin  
Barbara Oakey  
Llewellyn Ogle  
Van Ogle  
Don Olinger  
Chris O'Neill  
Adrian Overacker



Tommy Payne  
Pam Perkinson  
Mike Peters  
Tom Peterson  
John Pharis  
Ellen Pilage  
Gordon Porterfield  
Sharon Powell



Perry Pruitt  
Judy Puckett  
Janice Quesenberry  
Mike Quigley  
Lynn Race  
Kathleen Reardon  
Phillip Repasky  
Anne Richards



Debbie Richardson  
Suzanne Riley  
Karen Robens  
Sarah Roberts  
Cheryl Robertson  
Kathy Rodes  
Gary Rotella  
Bobby Rowland



Tommy Rudolph  
Darlene Ryman  
Yulanda Saunders  
Mary Schrader  
Barbara Shannon  
Vicki Shell  
Steven Shelton  
Lynn Sherertz



Donna Short  
Kathy Sigmon  
Lawanda Simpson  
Jeff Singer  
Robin Singer  
Becky Sink  
Preston Sisler  
Patsy Slusher



Danny Smiley  
Brenda Smith  
Ted Smith  
Marsha Smoot  
Sandra Snidow  
Ann Sowder  
Jane Sowers  
Sue Spear





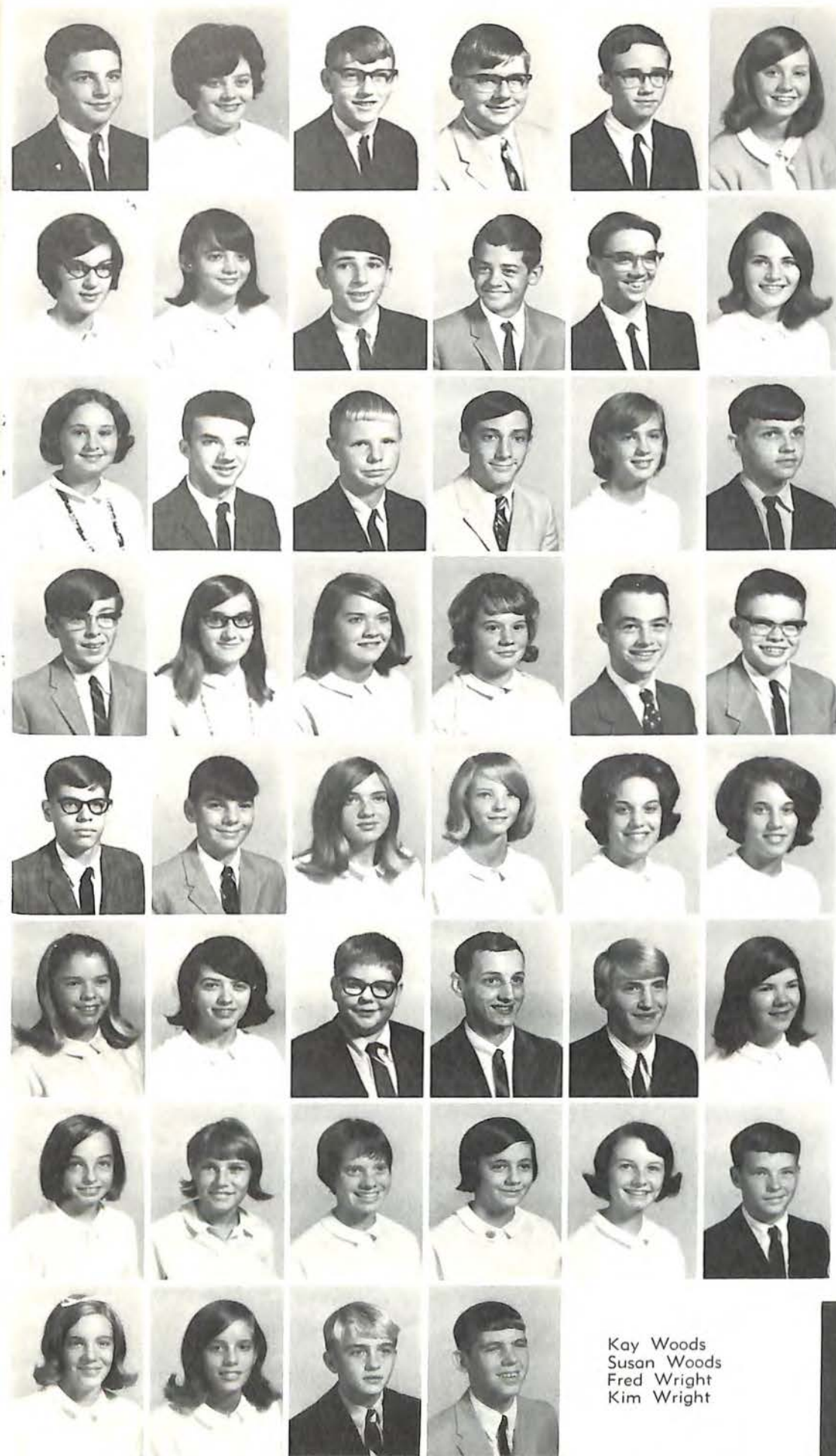

Daryl Spradlin  
Pam Staton  
Kenny Stockton  
Jerry Stone  
Mark Strickland  
Linda Sublett

Ellen Suthers  
Hester Sweeney  
Brant Sweet  
Jay Taylor  
Barry Thomas  
Linda Tirico

Sandra Trywusch  
Ben Tucker  
Curtis Turner  
Phil Turner  
Cheryl VanBalen  
Karl Vance

Warren Vaughan  
Carolyn Wade  
Lynn Walbright  
Fay Waldron  
Grover Waldron  
John Waldron

Dennis Wantzelius  
Frank Warren  
Kathy Wattlington  
Sherry Watts  
Janet Webb  
Judy Webb

Becky West  
Donna Weston  
David Whitenack  
Bobby Whitlock  
Jack Wilhelm  
Debby Willard

Kitty Willis  
Agnes Wilson  
Kathy Wilson  
Susan Winborne  
Janet Winn  
Kenney Wood

Kay Woods  
Susan Woods  
Fred Wright  
Kim Wright

## CLASS OF 1969

### Not Pictured

Robert Auels  
Neil Bousman  
Joe Craighead  
Teddy Cuddy  
Mary Gordon  
Donalee Graham  
Jay Greene  
Thomas Malone  
Curtis Martin  
Pamela McGrath  
Freddie Owen  
Richard Rolander  
Robert Rippee  
Brenda Turner  
Ronnie Turner  
Sandra Turner  
Judy Waldron  
Robert Yancey







1.



2.



3.



4.

1. Bobby Blane waits to be the last to enter class. 2. Sarah McAfee, Van Collum, Connie Carmack, Dickie Painter, study in the G.E. room before homeroom. 3. Margaret Lester, at steering committee. 4. The sophomore steering committee considers the project for the class. 5. Jill Solomon tries to find her teachers in the "play pen pin ups."



5.





*The Sophomore officers: Bill Andrews, President; Richard Forth Vice President; Linda Hall, Secretary; Bill Kirk, Treasurer; Tom*

*Bagby, Executive Council Representative. Miss Haley served as Advisor.*

The lowly freshman class of last year was this year's sophomore class, and in their progression they discovered new and better ideas. From this knowledge comes — the boys' beauty contest as a major fund raising project. A boy from each homeroom was elected to display his beauty. On the night of the contest boys began the ordeal of make-up and dressing. Soon the most beautiful boy at P. H. had been crowned "queen of 1966."

The project of respecting the flag, started last year, became the service project of the class of 1968. Under the sponsorship of Miss Haley, this emphasis on flag etiquette and conduct became a part of the tradition of Patrick Henry.

## sophomores



Pat Abell  
Betty Adams  
James Adkins  
Martin Adkins  
Richard Amos  
John Anderson  
Bill Andrews  
Fran Andrews



Bruce Ayers  
Tom Bagby  
Betty Bailey  
Johnny Bays  
Linda Bear  
Bonnie Bennington  
Anne Berkeley  
Kayren Berna



Susan Beyer  
John Bird  
Carol Bishop  
Bobby Blane  
Mike Board  
Charles Bogese  
Jan Bonesteel  
Danny Boone



Eddie Bourne  
Bonnie Bolling  
Margaret Brammer  
John Brooks  
Brenda Browning  
Susan Bryant  
Don Buckley  
Beverly Burrows



Pat Burton  
Jill Butler  
Tommy Calhoun  
Mike Candler  
Julie Carper  
Mark Carper  
Mike Carter  
Natalie Carter



Susan Carter  
Sy Caudill  
John Chappellear  
David Childress  
Cindy Chittum  
Ann Carr Churchill  
Carol Clark  
Anne Claybrook



Barbara Clement  
Terry Collette  
Van Collum  
Tina Contes  
Gail Cook  
Donald Cowling  
Bay Crawford  
Sara Crawford







Sharon Crawford  
Rhodella Critcher  
Rea Culpepper  
Nancy Cundiff  
Margaret Custer  
Eddie Daily  
Arthur Davis  
Perry Davis

Marlene Day  
Brenda Dehart  
Diane Dickey  
Carol Dillard  
Patricia Dillon  
Rodney Dixon  
Keith Dodson  
Leslie Donat

David Drewry  
Diane Duncan  
Kenneth Dunn  
Kathryn Durham  
Ruth Dyer  
Joy Eanes  
Russell Eddy  
Gary Eller

Donald Elliott  
Nancy Elliott  
Bill Ellis  
Colin Ellison  
Brenda Elmore  
Jane Fackler  
Paul Felton  
Liz Ferrell

Rosa Ferro  
Tina Finnell  
Anne Fisher  
Bobby Fisher  
Charles Fitzwater  
Richard Forth  
Nancy Fox  
Kathy Freis

Mary Jo Gale  
Kathy Gearheart  
Pam Gearheart  
Bonnie Gibson  
Otis Gilliam  
James Glenn  
Nina Glenn  
Martha Graves

## CLASS OF 1968







## CLASS OF 1968

Mike Grubb Sue Guill Pam Haislip Robert Hale Cecilia Hall Charlotte Hall Linda Hall Robert Hall								
Carol Hambrick Judy Hamilton Elaine Harnsberger Linda Harrison Beverly Hartman Gail Hasselman Mary Lynn Hawkins Susan Hedrick								
Holly Hicks Martha Hicks Mick Hicks Jack Highfill Jim Hilderbrand Katie Hill Kathy Hilts Ronnie Hogan								
Sara Hollingsworth Cecilia Hoover Jean Hoover Susan Hopkins Danny Hudgins John Hudgins Sam Hughes Rodney Humphreys								
Don Humston Frances Hutcheson Regena Hyatt Joe Janney Nancy Johnson Robert Johnson Donalda Jones Eddie Jones								
Gaye Keaton Grace Kelley Joe Kephart David Keys Mary Stuart Kinsey Bill Kirk Phil Klein Debbie Kleisch								





Kathy Knapp  
Bruce Kregloe  
Bobby Lane  
Linda Lee  
Bill Leffel  
Margaret Lester  
Bill Little  
Charles Lloyd



Sue Lloyd  
Sydney Lowe  
John Lucas  
Lynn Lucas  
Barry Lugar  
Barbara Mack  
Bonnie Mann  
Bruce Mann



Gordon Manning  
Heman Marshall  
Sandra Marshall  
Julia Martin  
Bob Martin  
Pam Martin  
Renee Mattern  
Ron Mattox



Ginger Mattox  
Keith Maxey  
Debbie Mays  
Mike McClure  
Tina McKinney  
Buck McCabe  
Mike McCoy  
Robert McGee



Steve McGraw  
Jeanne Meador  
Charles Meredith  
Russ Merritt  
Becky Minor  
Myra Moatz  
David Morse  
Myrna Moses



Bill Moses  
Bettina Mowles  
Keith Moyer  
David Mullen  
Harriett Mullins  
Randy Murrell  
Jan Nash  
Barbara Natt



Fairilyn Newcomb  
Linda Newman  
Becky Noftsinger  
Pam Nuckols  
Joann Osborn  
Marc Ostaseski  
Leatha Orey  
Steve Padgett



Richard Painter  
Cindy Peacher  
Dennis Perry  
Susan Pierce  
Sandra Phillips  
John Philpott  
Tracey Pirkey  
Dick Pitman



Carolyn Poff  
Gail Poole  
Gary Powers  
Greg Price  
Ann Marie Prillaman  
Bobby Prillaman  
Christine Procejus  
W. C. Procejus



Mary Quick  
Linda Raum  
Freddy Reynolds  
Joann Rice  
Ann Richardson  
Susan Richardson  
Donna Richie  
Stuart Robertson



Ann Stuart Robinson  
Cindy Roe  
Sybil Rosen  
Steve Ross  
Jerry Rowland  
Carolyn Schneider  
Debbie Schwartz  
Butch Scott



Libby Siebert  
Carol Shedd  
Carolyn Shelor  
Susan Shelton  
Donna Simmons  
Nancy Sink  
Dee Slaughter  
John Slusher



Carroll Smith  
Gary Smith  
Penny Smith  
Allison Smithy  
Jimmy Sneed  
Jill Soloman  
Bay Staples  
Larry St. Clair



Jimmy Stump  
Gary Surber  
Barry Tayloe  
Barry Terry  
Jimmy Thomas  
Raymond Thomas  
John Thornton  
Carole Thurston





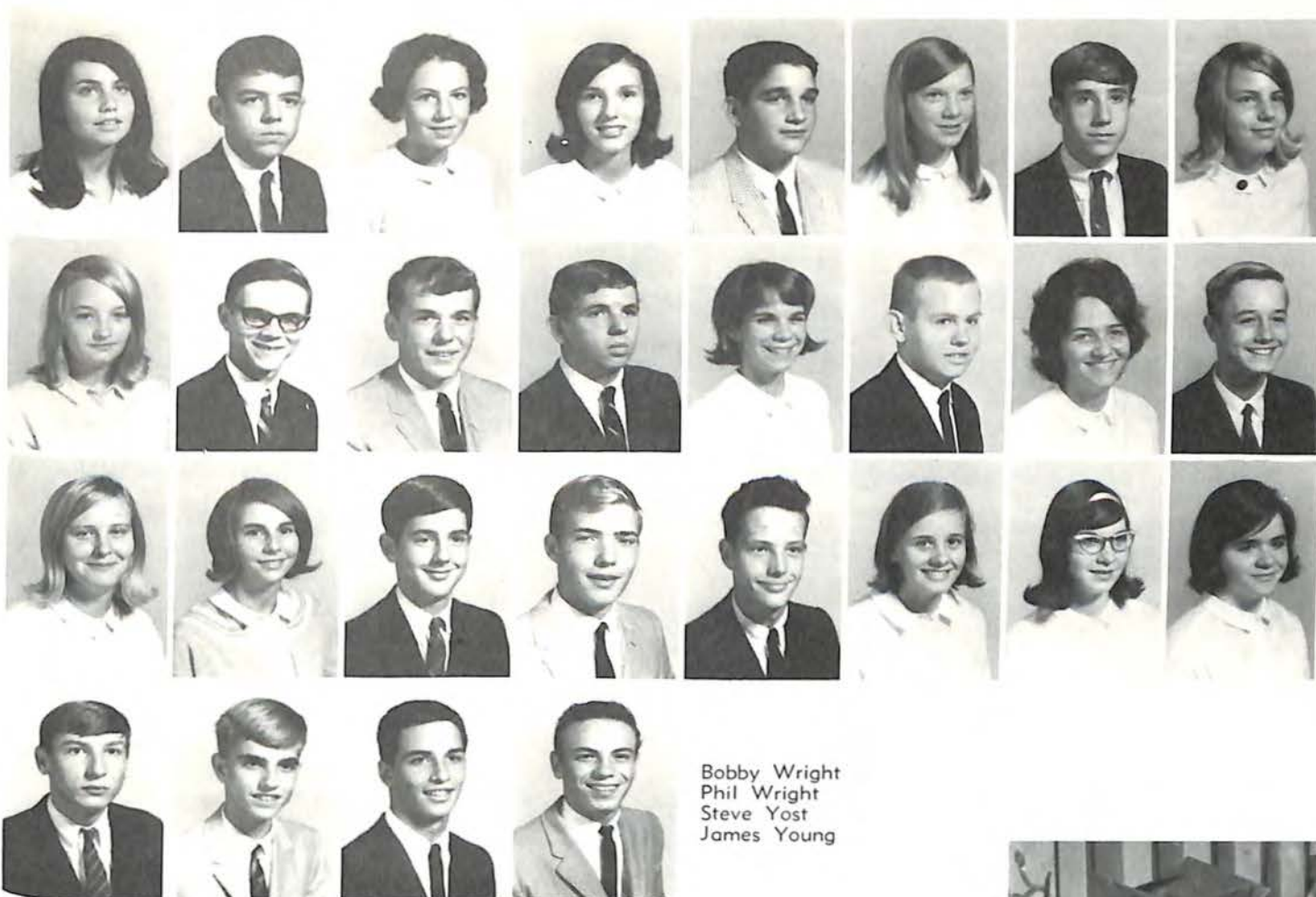

Jean Townsend  
Drew Turner  
Linda Turner  
Janet Voltz  
Frank Wade  
Shirley Waggoner  
Mike Waldvogel  
Ann Wallace

Ann Wallenborn  
Dan Warren  
Charles West  
Charles Whately  
Pat White  
Ronny Whitlock  
Janice Wilbur  
Jesse Wilkerson

Betsy Williams  
Linda Williams  
Martin Willis  
Andrew Wiseman  
Gary Wood  
Mary Woods  
Kathy Wolley  
Faye Woolwine

Bobby Wright  
Phil Wright  
Steve Yost  
James Young

## CLASS OF 1968



**Not Pictured**  
Stuart Adkins  
William Bailey  
Connie Carmack  
Bonnie Cuddy  
Carol Eller  
John Gibson  
Florence Hogan  
Betty Jackson  
Mike Jewell  
Rolynda Johnson  
Gary Karnes  
Clark Love  
Sarah McAfee  
Geoffrey Parsons  
Ricky Peck  
Douglas Schaffner  
Tommy Thompson







Officers of the Junior Class were Ricky Thatcher, President; Benson Wire, Vice President; Cathye Dabney, Secretary; Margot Walthall,

Treasurer; and John Eure, Executive Council Representative. Mrs. Tice was the sponsor of the Junior Class.

## juniors

The Class of '67, just as Junior Classes in the past, found the year full of hectic planning for the Junior-Senior Prom and indecision concerning college.

Many hours were spent at Tuesday morning steering committee meetings and after school in deciding the theme, preparing the decorations, and raising money for the May 14th Junior-Senior Prom.

One of the most interesting Junior Class projects was the "Playpen Pinups" for which each teacher submitted one of his baby pictures. Students paid for the privilege of guessing the identity of the teachers from these early-in-life photos.

Suddenly confronted with their first College Board Tests and important decisions about the choice of and admission to college, the Juniors began to look ahead and plan for the future.





1



4



2



3

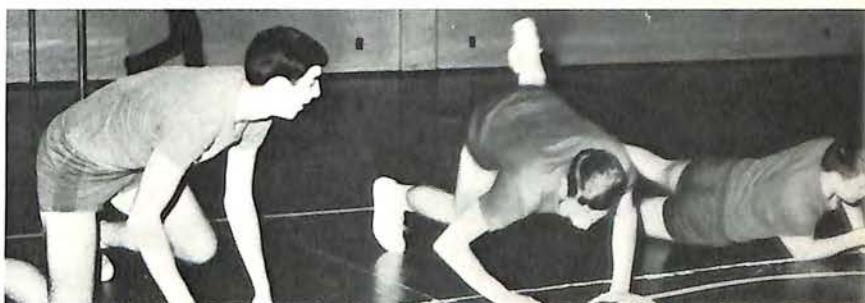

5

1. Juniors listen attentively at a Kiwanis Guidance Assembly. 2. Trey Delaney and Martha Finlay get caught up on the latest gossip. 3. Bob Bushkar displays his athletic ability in Phvs. Ed. 4. Larry Pheil watches Bob McClung fix Mrs. Brooks' curtains. 5. Three juniors demonstrate the monkey roll.



Milton Adams  
Nancy Adams  
Pam Adams  
Sue Adams  
Pat Albertson  
Richard Aldrich  
Kay Aldridge



Clyda Anderson  
Lawanda Angle  
Kathy Arrington  
Joe Austin  
James Bailey  
Linda Baker  
Judy Barnes



Donna Barton  
Jean Bear  
Courtney Becker  
Charles Blackwell  
Sue Blackwell  
Connie Blake  
Toby Blank



Mark Bond  
Laura Bondurant  
Louise Bowen  
Paul Bowden  
Bonnie Bowers  
Richie Brewer  
Karen Brobst



Anita Brown  
Clark Brown  
Corinne Brown  
Howard Brown  
James Brown  
Linda Brown  
Linda Browning



Victor Brugh  
Patricia Buchanan  
Cathy Brunett  
Robert Burnley  
Bob Bushkar  
Phil Bushkar  
Linda Campbell



Martha Campbell  
Cathy Camper  
Pete Candler  
Mike Carper  
Peggy Carter  
Mike Cassell  
Carolyn Casteel







Gerald Caudill  
Donnie Chapman  
Nancy Clark  
Charles Colburn



Dee Copenhaver  
David Coulter  
Bill Cox  
Kevin Cunningham



## CLASS OF 1967



Mike Custer  
Cathy Dabney  
Michael Darby  
David Davis



Diane Davis  
Frank Davis  
Judy Davis  
Pat Davis



Sandra Davis  
Susan Davis  
Carolyn Dawson  
Woody Deans



Trey Delaney  
Karen Denny  
Kenneth Dent  
Jan Deyerle



Nancy Dickerson  
Gerry Dickson  
Wayne Dodson  
Shirley Dominici







Jim Donckers  
Patty Dooley  
Susie Doriot  
Wanda Doss

## CLASS OF 1967



David Duli  
Tommy Duncan  
Linda Durham  
Greg Duty

Brian Echols  
Carol Eller  
Doug Elliott  
Larry Ellis

Donna Elmore  
Martha Epperson  
Bob Evans  
John Eure

Bobby Falligant  
Juddy Fant  
Kenneth Farley  
Trudy Ferguson



Gordon Finch  
Martha Findley  
Ann Fisher  
John Fisher

K. P. Fitzgerald  
Judy Fleshman  
Bill Fling  
David Fox







Susan Ganske  
Peggy Gausman  
Pat Gearhart  
Drew Gibbons  
Robert Gilbert  
David Gillespie  
Cindy Gills



Ann Gilmer  
Bob Goodall  
John Goodman  
Keith Gordon  
Alice Grady  
Terry Graham  
Cheryl Gravely



Lee Gregory  
Penny Grossman  
Somey Guerrant  
Ann Gullede  
Shelly Habeck  
Sharon Haislip  
Leighton Haley



Craig Hamilton  
Elizabeth Hammersley  
Ellen Hancock  
Tom Hanes  
Leah Hanger  
Lynn Harasty  
Jim Harman



John Hardman  
Sara Hatcher  
Jennifer Heck  
Eddie Henley  
Kenny Henley  
Barbara Hilts  
Betty Hines



Lynwood Hippert  
Beverly Hobbie  
Gayle Hobson  
Ann Hodges  
Debbie Hogan  
Florence Hogan  
Barry Horne



Karen Hoopes  
Margaret Houchins  
Janice Horner  
Paula Hoyt  
Roma Huddleston  
Betty Jo Hughes  
Doug Humston



Ann Hutton  
Linda Hylton  
Fletcher Iseminger  
Bucky Jacoby  
Ann Janney  
Peggy Jarrett  
Mike Jewell



Candy Johnson  
Ellen Johnson  
Rolynda Johnson  
Steve Johnson  
Ira Katz  
Leon Keffer  
Tom Kerfoot



Laura Keys  
Cecelia Kiley  
Betty King  
John Klein  
Ran Knisley  
Eva Krebs  
Virginia Kurshan



Larry Lamanca  
David Lambert  
Judy Lancaster  
Eddie Langford  
Wayne LaPierre  
Betty Lawrence  
Teresa Lax



John Lee  
Larry Leedy  
David Lemon  
Joan Lerner  
Susan Lex  
Richard Light  
Mike Lipscomb



Mary Will Little  
Tommy Lloyd  
Roger Magerkurth  
Stephen Manning  
Debbie Marshall  
Don Martin  
Renee Martin



Richard Mason  
Charles Massey  
Elaine Maxwell  
Robert McClung  
Gary McDonald  
Thomas McDonald  
Joyce Meador







William Meador  
William Michelli  
David Miller  
Bob Mills



Richard Mills  
Jerry Milstead  
Billy Moatz  
Judy Monnie



Cary Murrell  
David Nash  
Bill Nelson  
Dayna Noell



Becky Norris  
Harry Norris  
Bonnie Nunn  
Cathy Odonnell



Freddie Owen  
Deanna Parker  
Matt Patterson  
Debbie Peebles



Randy Pendleton  
Cary Perkins  
Emilee Peterson  
Jackson Pettrey



Larry Pheil  
Hunter Phillips  
Sherry Pearcey  
Marc Platt



## CLASS OF 1967





# CLASS OF 1967



Karen Poindexter  
Bob Powell  
Jimmy Price  
Shar Quick  
Robert Quigley



Wanda Ratcliffe  
Kelsey Reed  
Sandra Reese  
Julia Repasky  
George Richards



Temple Ring  
Richard Ripley  
Helen Robertson  
Wayne Robertson  
Janice Robinson



Brenda Ronk  
Janet Rorex  
Jack Ross  
Richard Rudolph  
Alison Rutherford



Betty Scammon  
Doug Schaffner  
Emmett Schuyler  
Mary Glen Sims  
Suzanne Sink



Dianne Sharp  
David Shelton  
Larry Sherertz  
James Shute  
Kathy Shutters



## Not Pictured

Mary Graham  
Mike Harvey  
Terry King  
Eric Shelor  
Paul Snead  
Richard Stockton  
Michael Witt

Joyce Sledd  
Susan Smith  
Linda Smith  
Donna Smoot  
Carol Smythe







Shannon Snapp  
Ann Spencer  
Diane Spicer  
Bobby Srb  
Wayne Stanley  
Frances Suthers  
Larry Sweeney



Phil Sweeney  
Buddy Sydenstricker  
Billy Talley  
Ann Taylor  
Carolyn Terry  
Rickey Thatcher  
Mark Tinnell



Nancy Turner  
Rinn Turner  
David Vest  
Allen Vint  
Sue Waggoner  
Jack Waldron  
Margot Walthall



Paul Wantzelius  
David Ward  
John Warren  
Bonnie Wattlington  
Doug Watts  
Judy Weaver  
Doug Webb



Bobby Webber  
Arlene Webster  
Kathy Webster  
Nadine Webster  
Cliff Weckstein  
Kenny Weddle  
Shelby Weddle



Nancy West  
Dan White  
Ronald Whitlock  
Cheryl Wiggins  
Robert Williams  
Jimmy Winders  
James Windsor



Benson Wire  
Ann Wright  
Susan Wright  
Phil Yancey  
Roger Yopp  
Barbara Yost  
Marty Yuhas





1.



2.



3.



5.



4.

1. Laura Pharis, editor of *QUILL* magazine, gets illustrations from Mrs. Arnold's closet. 2. Students of Mr. Porterfield's government class wait to tour Johnson-Carper Furniture Co., Upholstery Division. 3. Hall monitor, Bill Krebs, works on his Chemistry assignment. 4. Mr. Slayton's study hall can be a rare experience. 5. Fleta Hunley watches machine operation at Johnson-Carper.





*Officers of the Senior Class were Bob Crawford, President; Ricky Dygve, Vice President; Janis Webster, Secretary; Whitney Hanes,*

*Treasurer; and Priscilla Fields, Executive Council Representative. Mrs. Stone was the class sponsor.*

The Class of 1966 has made many advances in the last four years. The sponsor, Mrs. Stone, spent hours planning and working with the steering committee and class officers.

Future plans concerned all seniors. Since more than 86 per cent had college plans, much time was given to looking through college catalogues, filling out applications, and waiting for the day that results would come from the college of their choice.

On Senior Leadership Day students taught classes for teachers and took over all the administrative offices.

Senior Day and all the excitement it brought was soon followed by the best thing of all — Graduation.

# seniors





Thomas Geron  
Abshire  
Thomas Smith  
Allen

Betsy Ann  
Adams  
Daniel  
Allison

Earl Taylor  
Adams  
Donald  
Allison

Elizabeth Ann  
Adams  
June Lynn  
Andrews

Nancy Lee  
Alexander  
Cheryl Rebecca  
Arrington

Linda Elaine  
Bailey  
Barbara Jean  
Bishop

Patrick Lee  
Bergeron  
Cecil C.  
Blankenship

Beverly  
Berkeley, III  
Martha  
Board

Marie Elaine  
Beyer  
Stephen Bernard  
Bogese, II

Ronald W.  
Bibb  
Patricia Susan  
Booker





# CLASS OF 1966



James Lee  
Bowden  
Gail  
Brumberg

Melvin Hugh  
Brown  
Deborah Lynn  
Burke

Philip Vincent  
Brown  
Peggy Jo  
Burks

Wiley Jackson  
Burrows  
Jane Ogden  
Butler

Ronald Holt  
Burton  
Joseph Levy  
Byrd

William Kirk  
Burton  
Dave Spencer  
Cabiness







# CLASS OF 1966



Cindy Sue  
Carder  
Jerry Ray  
Carter

Terry Bond  
Carden  
Nancy Carolyn  
Carter

James Ross  
Carr  
Wanda Serelda  
Carter

William Leonard Key  
Churchill  
Carolyn Withers  
Coffey

Michael Ahearn  
Clay  
Paul Edward  
Compton

Peter Jackson  
Clore  
Martha Jean  
Corstaphney







William Richard  
Cowling  
Harold Lawrence  
Davidson

Robert Clifford  
Crawford  
Charles Walton  
Davies

Laura Kelley  
Crouch  
Kay Frances  
Davis

Ronald Edward  
Crouch  
Susan Marker  
Dern

Nancy Diane  
Curd  
Carol McLendon  
Devaughn

Michael Wright  
Dickinson  
Patricia Gail  
Douglas

Julia Lynn  
Dodson  
Barbara Jean  
Doyle

Susan Carole  
Dodson  
Dorothy Christine  
Dressler

Charlene Garland  
Dollman  
Martha Bethany  
Durham

James Edward  
Doss  
Lawrence Eloy  
Dygve





Richard Harry  
Dygve  
David Livingstone  
Edwards  
Elizabeth Augusta  
Edwards  
David Murchison  
Eggleston



## CLASS OF 1966



Barbara Louise  
Elliott  
Johnny Boyd  
Ellis  
Emily Talbot  
Epps  
Ricky Lee  
Etter



Julia Lynn  
Farris  
Mary Anne  
Faucette  
Samuel Mac  
Feather  
Mark Ernest  
Feldman







Priscilla Lynn  
Fields  
Michael Alan  
Fleshman

Robert Franklin  
Finnell  
Timothy Bayne  
Flora

David Ward  
Fisher  
Betty Jane  
Floyd

Penelope Rawlings  
Fitch  
Harry David  
Foster

Lady Wythe  
Fleshman  
Michael Gibbs  
Francis

Robert Walters  
Francis  
Lawrence Michael  
Goodall

Anne Hedrick  
Frazier  
Linda Dillon  
Gowl

Cynthia Lynne  
Fulp  
Kathleen Marie  
Grady

Blair Fishburn  
Fulton, II  
Carol Ann  
Grasty

Lucy Anne  
Gill  
Richard Allen  
Gross







Linda  
Hale  
Martha Susan  
Hardin

Teresa Kay  
Hamilton  
Priscilla Jean  
Harmon

Katherine Whitney  
Hanes  
Laura Gene  
Harrell

Richard Nelson  
Hanes, III  
Charles Albert  
Harris

Dennis Victor  
Harasty  
John Louis  
Harris, III

James Lewis  
Harty  
Susan Leigh  
Hetherington

Stephen Michael  
Hatchett  
Gregory Lynn  
Hicks

Martha Jean  
Hayes  
Elaine Ruth  
Hodges

Mark Randle  
Hazelwood  
Sharon Lee  
Hodges

Walker Bocock  
Healy, Jr.  
Linda Sue  
Hollins





# CLASS OF 1966



Courter Cadell  
Hollyfield  
Ralph Dudley  
Horn



Bettie Louise  
Hood  
Elizabeth Jane  
Horner



Martha Ann  
Hoover  
Shirley Mae  
Huffman



Betty Jane  
Hughes  
Robert Wallace  
Jaeger



Ann Denise  
Humphrey  
James Starrett  
Jamison



Fleta Jane  
Hunley  
Dale Karen  
Jarvinen





# CLASS OF 1966



Elizabeth Aiken  
Jennings  
Lynda Reye  
Jones

Richard Wayne  
Jennings  
Donna Jane  
Keesling

Ann Clayton  
Jolly  
John Michael  
Kelley

Virginia Anne  
Kelly  
Ralph Christopher  
Kerfoot

Martha Rodes  
Kennedy  
Toni Carolyn  
Kerfoot

Winifred Sterling  
Kephart  
Emily Jeanne  
Kern







Robert Eugene  
Kesler  
Luther Glenn  
Kraige

Richard Aubrey  
Kessler  
William Whisner  
Krebs, Jr.

William Thomas  
Kinzie  
John Frederic  
Kummer

Augusta Lee  
Kiracofe  
Jack Dennis  
Lambert

Wiley Benning  
Kling, Jr.  
Billy Barksdale  
Lane

Laura Ann  
Leavitt  
Michael Stephen  
Long

Rachel Shannon  
Lee  
Martha Cheryl  
Lowe

Thomas Jenkins  
Lee  
Pamela Sue  
Lucado

Frank Anthony  
Leon  
Kathleen Mary  
Lynch

Jeffrey Kimble  
Lloyd  
Gail Hamilton  
Mack







Janis Lynn  
Macy  
Jeffery Scott  
Martin

Russell Paul  
Maddock  
Marilyn Elaine  
Mason

Robert Bruce  
Manetta  
Patricia Anne  
Mason

Noble Gerald  
Marshall, Jr.  
Michael James  
Mattox

Eugene Michael  
Martin  
Louise Camper  
Mays

Robert David  
McCall  
Patrick Wayne  
McNeely

Sylvia Lynn  
McClure  
Nancy Jessalyn  
Meier

Robert Anthony  
McGraw  
Carol Joan  
Meyer

Margery Louise  
McHan  
William Randolph  
Miller

Kathryn Lee  
McKendree  
Susan Jean  
Montgomery







John Randolph  
Moore  
Joyce Marie  
Moore  
Pamela Dean  
Morrow  
Robert James  
Morse

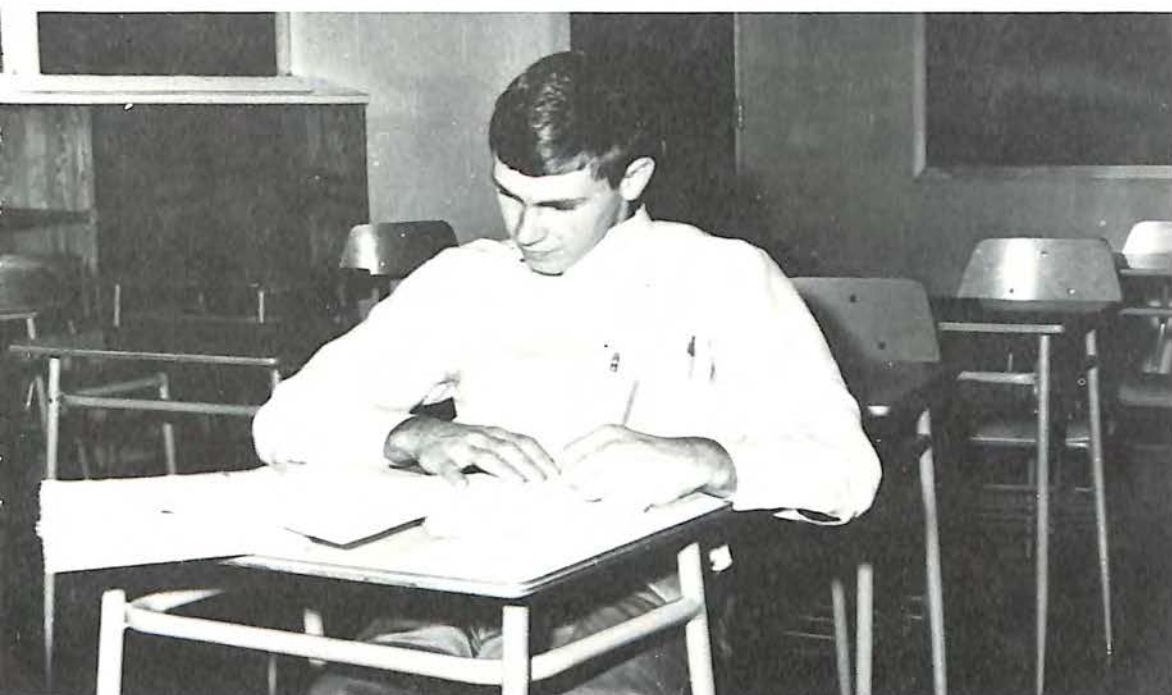

## CLASS OF 1966



Laurinda Marie  
Mowry  
Mary Anne  
Mullins  
Martha Rice  
Mundy  
Mary Lynne  
Mundy



William Albert  
Nash, Jr.  
Elizabeth Elaine  
Neighbors  
Norma Leigh  
Neighbors  
Walker Edmond  
Nelms





Susan Leigh  
Nelson  
Nancy Kai  
Norris

Russell Edward  
Nelson  
Glenn Davidson  
Oakey

Boyd Morton  
Nichols  
Allen Haynes  
Oberlin

Mary Helen  
Nininger  
Herbert Edward  
Olinger, Jr.

Edwin Lee  
Noell  
Robert Emmet  
O'Loughlin, Jr.

Dale Michael  
Osborn  
John Philip  
Persinger

Frances Marie  
Parsons  
Ann Marie  
Peterson

Paula Lucia  
Partington  
Laura Lorraine  
Pharis

James Susong  
Payne  
Elizabeth Sharon  
Pheil

Dennis Anthony  
Persinger  
Barbara Ann  
Pitman





# CLASS OF 1966

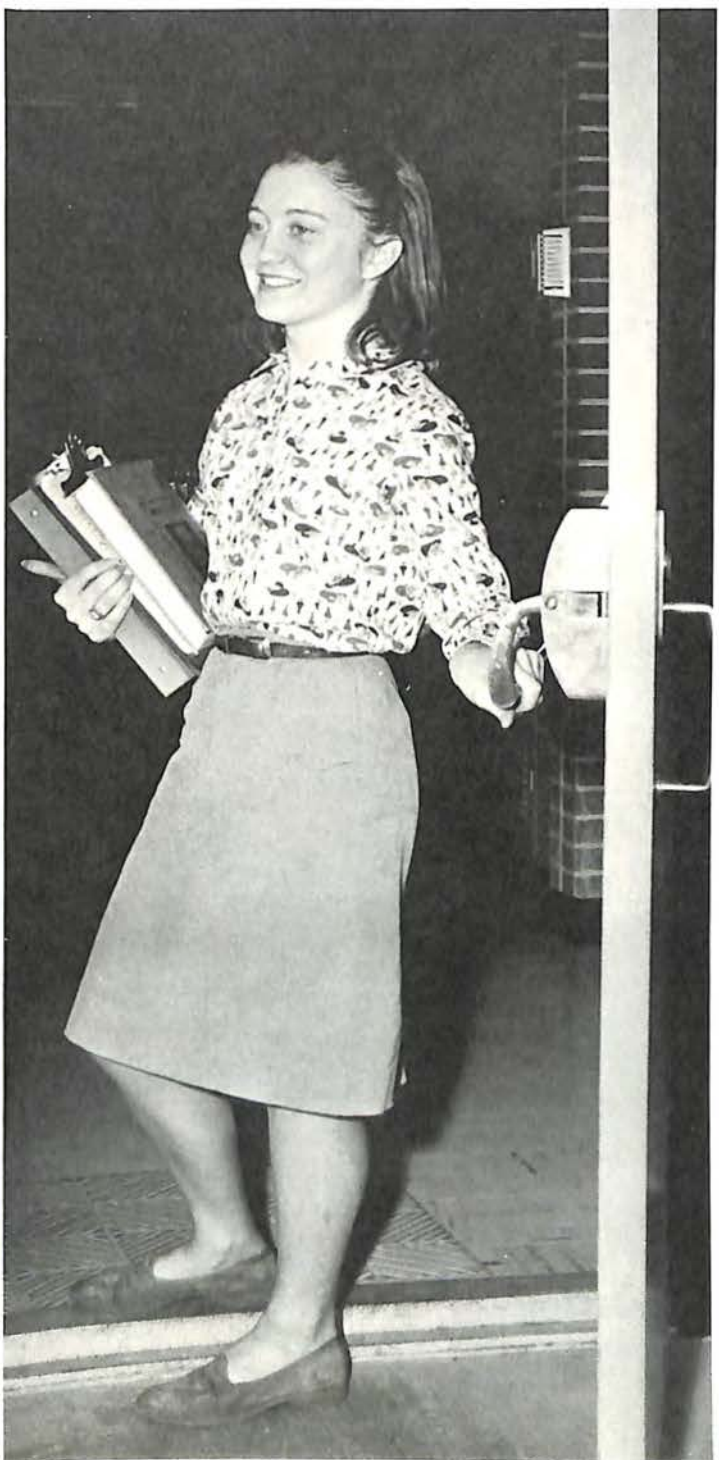

Richard Lee  
Pleasants  
David E.  
Quick

Virginia McLeod  
Potts  
Kathryn Ann  
Rader

John Russell  
Prillaman  
Michele Carol  
Rapp

Cathie Ann  
Raum  
Leslie Anne  
Render

Martin David  
Reich  
Claude Lewis  
Reynolds, Jr.

Robert Reynolds  
Reid  
Patricia Ann  
Reynolds





# CLASS OF 1966

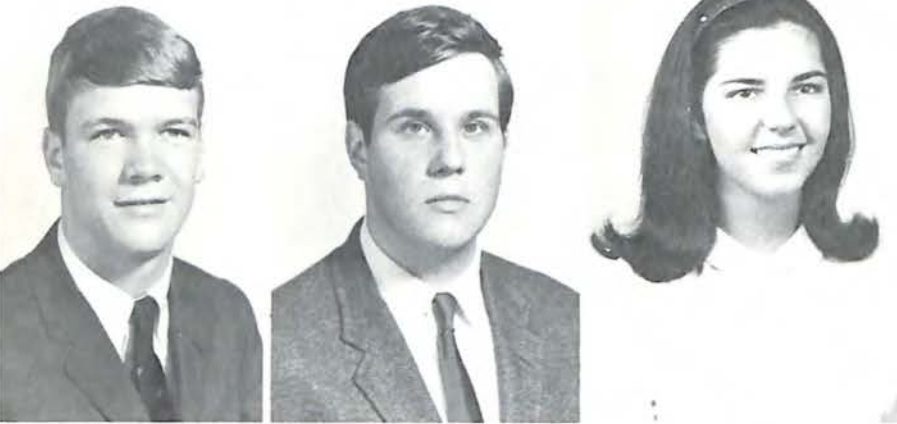

Edward Ryan  
Rice  
William Bagley  
Richardson

Dalton Vaughn  
Richards, Jr.  
Hunter Boon  
Roberts

Phyllis Ann  
Richardson  
Nancy  
Robertson

William Dickinson  
Roe, Jr.  
Anne Barban  
Sacks

Larry Alfred  
Ronk  
Carolyn Lee  
Saul

Hazel Diane  
Rose  
Joyce Marie  
Saunders







Catherine Vaughan  
Senter  
Judith Lynn  
Sherman

Gregory John  
Senter  
Lynn Carpenter  
Sherrard

Edward Anthony  
Sexton  
Conrad Paul  
Skibinski

Stephanie  
Shearer  
John Robert  
Slaughter

Linda  
Shedd  
James Arthur  
Slusher

Theodore Marvin  
Smith  
Paul Jackson  
Strickler

Carole Lynn  
Soldwish  
Lydia Claudine  
Sumner

Isabelle Katherine  
Spear  
Vernon Lee  
Summers

H. F.  
Stanley, Jr.  
Jerry  
Sweeney

Ned Harrison  
Stoneman  
Ronald Ruhl  
Talbot





Sandra Lee  
Teveri  
Linda Sue  
Thacker  
Paula Jean  
Theis  
Trena Sue  
Thomas



## CLASS OF 1966



Brenda Dianne  
Thomasson  
Lawson B.  
Thornton  
Ginger  
Toler  
Cynthia Davis  
Tower



Ann Cecile  
Townsend  
Stephanie Carol  
Traylor  
David Phipps  
Turner  
James Carroll  
Vaughan







Thomas Spear  
Walden  
Elizabeth Franklin  
Wallenborn

William McGuire  
Waldrop  
Diane Elizabeth  
Walsh

Bonita Rae  
Walker  
David Wagner  
Ward

Mike C.  
Walker  
Karla Jean  
Webb

Carl Brickey  
Wallace, Jr.  
Janis Page  
Webster

Sandra Ruth  
Webster  
Betsy Anne  
Willard

John Breslin  
Weld  
Linda  
Williams

Mary Lou  
Wellons  
Sara Alden  
Willis

Anita  
Weyhmann  
Steve Scott  
Willis

Judith Elaine  
Whitlock  
Robert F.  
Winn, Jr.







Thomas William  
Wood

Sally Ann  
Woods

Valinda Kathryn  
Woods

Richard D.  
Woodyard

Linda Ann  
Wright

Judith Lynn  
Yancey

George Talmadge  
Yates, III

Coleman Price  
Young

Judy  
Young

Kenneth Preston  
Young, Jr.

Nancy Katherine  
Young

Phyllis Ann  
Young



*Greg Hicks and Jimmy Doss relax in McQuilkin library.*

#### Not Pictured

Roger Spencer Bell  
Theodore Armstrong Burnley  
Robert Jackson Copenhaver  
Ronnie Lee Cubitt  
Martha Jane Ferguson  
Sandra Fay Gobble  
Emmalee Grim  
William Claude Lockard  
Frank Dewey Morris  
Linda Carol Pardue  
Douglas Irving Shelton  
Benjamin Downing Sites  
Ned Carson Stogner  
Barry Everette Umberger  
Constance Mountjoy Wagner



## CLASS OF 1966





*Scott Martin, Ann Townsend, Robert Manetta and Roger Bell stop for a Coke after school.*



*Glenn Oakey chats with Betsy Willard.*

*Bill Churchill and Robert Jaeger work on their Physics assignment.*

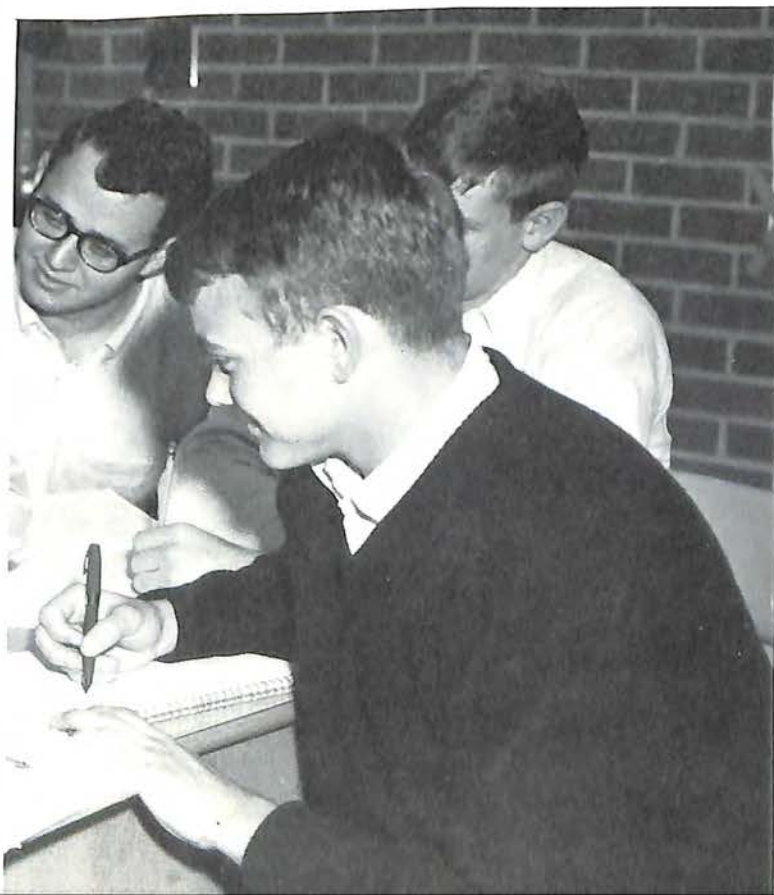

*Wythe Fleshman . . . .*



# senior mirror



*Most Talented  
Anne Sacks and Bill Waldrop*



*Most Valuable Senior  
Nancy Robertson and Bobby Crawford*



*Best All Around  
Betty Wallenborn and Mark Feldman*



*Friendliest  
Liz Jennings and Larry Davidson*





*Most Likely to Succeed  
Susan Dern and Glenn Kraig*



*Most Athletic  
Pat Mason and Bob Slaughter*



*Wittiest  
Marty Corstaphney and Noble Marshall*



*Most School Spirit  
Valinda Woods and Buddy Kling*



*We had to wait until January 15th for the first snow of the year.*



# SENIOR DIRECTORY

- ABSHIRE, THOMAS GERON—Baseball 4.  
 ADAMS, BETSY ANNE—H.R. Pres. 1, Sec.-Treas. 4; Class Pres. 2; **Patriot** Staff 3, Art Editor 4; Quill and Scroll 3,4; A.F.S. Foreign Student 3; Homecoming Court 1,2,3; Christmas Dance Court 1,2, Maid of Honor 3, Queen 4.  
 ADAMS, EARL TAYLOR—Football 1,2; Wrestling 1,2,3,4; Track 1,2; H.R. Pres. 1,4; Class Treas. 2,3; F.C.A. 3, National Honor Society 3,4.  
 ADAMS, ELIZABETH ANN—Y-Teens 2,3; French 2,3.  
 ALEXANDER, NANCY LEE—F.H.A. 1,2, Sec. 2; Better Business 4.  
 ALLEN, THOMAS SMITH—Latin 1,2,3.  
 ALLISON, DANIEL—Better Business 3.  
 ALLISON, DONALD  
 ANDERSON, DEWEY K.—Fall Play 3,4; Winter Play 3,4; Spring Serata 3.  
 ANDREWS, JUNE LYNN—Steering Comm. 2,3; S.G.A. Publicity Sec. 4; Teen Safety Council, Rke. Valley 3; **Patriot** Staff 3; Latin 1,2; Y-Teens 2; French 3,4, V. Pres. 4; I.C.A. 4.  
 ARRINGTON, CHERYL REBECCA—P.H. Players 1,2,3,4; F.T.A. 1,2.  
 BAILEY, LINDA ELAINE—Steering Comm. 2; Red Cross Rep. 3,4; **Statesman** Staff 3, Page Editor 4; S.I.P.A. 3; Quill and Scroll 3,4; Latin 1,2; Spanish 3,4.  
 BELL, ROGER SPENCER—Band 3,4 (Transfer student)  
 BERGERON, PATRICK LEE—Football 2, H.R. Treas. 1,2, V. Pres. 4; Class V. Pres. 3; Hi-Y 3, 4, Chaplain 4; French 2,4; Latin 1.  
 BERKELEY, BEVERLY III—Basketball 1,2,3; Band 1,2,3,4; Pep Band 1,2,3,4; Dance Band 1,2,3,4.  
 BEYER, MARIE ELAINE—Red Cross Rep. 4; Spanish 2,3,4; Y-Teens 3,4; F.H.A. 4.  
 BIBB, RONALD WAYNE—Baseball 3; D.E. 4.  
 BISHOP, BARBARA JEAN—G.A.A. 1,2; JV Cheerleader 2, Varsity 4; Tumbling Team 1; H.R. Sec.-Treas. 3; Red Cross Rep. 1,2,4; **Statesman** Staff 3,4; Quill and Scroll 3,4, Treas. 4; G.A.A. 1,2; Latin 1,2; French 3,4.  
 BLACKWELL, JAMES M.  
 BLANKENSHIP, CECIL CARSON—Choir 1,2,3,4.  
 BOARD, MARTHA—Latin 1,2; F.T.A. 1,2,3,4; Red Cross Rep. 2,3,4; Steering Comm. 3; S.A.S.C. Sec. 4; Better Business V. Pres. 4; Teacher Assist. 3,4.  
 BOGESE, STEPHEN BERNARD II—Steering Comm. 2,3; Lib. Arts 1; Latin 1,2; Natl. Merit Recom. 3; NEDT Recom. 2; Lab. Asst. 4.  
 BOOKER, PATRICIA SUSAN—Gymnastics 1,2,3,4; H.R. V. Pres. 3,4; Latin 1,2; French 3,4; Y-Teens 3.  
 BOWDEN, JAMES LEE—Golf 3,4; Latin 1,2,3; Lib. Arts 1,2; Hi-Y 3,4; F.C.A. 3,4.  
 BROWN, MELVIN HUGH—Football 1,2,3,4; Basketball 1,2; Baseball 2,3,4; Wrestling 3,4; French 1; Spanish 3; F.C.A. 3,4; Hi-Y 4; Most Improved Football Player 4.  
 BROWN, PHILIP VINCENT—Wrestling 2,3; F.C.A. 3.  
 BRUMBERG, GAIL JUDITH—Volleyball 1; H.R. Sec. 2,3; Steering Comm. 1; Latin 1,2; Spanish 3,4.  
 BURKE, DEBORAH LYNN—Office Asst. 2; Gym Asst. 3; Latin 1,3; French 3,4; P.H. Players 2; G.A.A. 1.  
 BURKS, PEGGY JO—D.E. 4.  
 BURNLEY, THEODORE ARMSTRONG—Football Manager 2,3,4; Track Manager 1,2,3; Wrestling Manager 1,2,3,4.  
 BURROWS, WILEY JACKSON—Basketball 1,2,3,4; Tennis 1,2, 3,4; Class Pres. 1; French 3; Lab. Asst. 4.  
 BURTON, RONALD HOLT—D.E. V. Pres. 4.  
 BURTON, WILLIAM KIRK  
 BUTLER, JANE OGDEN—Steering Com. 2,4; H.R. Treas. 2,3; **La Liberté** 4; Latin 1,2; Home Ec. 1; French 2,3,4, Sec. 4.  
 BYRD, JOSEPH LEVY—Football 1,2; Basketball 1,2; H.R. V. Pres. 1,2,3,4; French; D.E.  
 CABINESS, DAVE SPENCER—Hi-Y 2,3; Better Business 3; D.E. 4.  
 CARDEN, TERRY BOND—Science Fair.  
 CARDER, CINDY SUE—Volleyball 1,2,3,4; Gym Asst. 3,4; H.R. Pres. 2; Spanish 3; G.A.A. 2.  
 CARR, JAMES ROSS



CARTER, JERRY RAY—Steering Comm. 4; Fall Play 1; Winter Play 2; Spring Serata 1; **Orator** 3; Bus. Manager 4; Latin 1,2,3,4; V. Pres. 4; P.H. Players 1,2; United Nations Contest 3; Latin Awards 1,2.

CARTER, NANCY CAROLYN—Y-Teens 2; F.T.A. 2; F.H.A. 1,2.

CARTER, WANDA SERELDA—Latin 1,2,3,4.

CHURCHILL, WILLIAM LEANORD KEY—Football 1,2,3,4; Basketball 1; Track 2; H.R. Sec. 2; Hi-Y 1; Outstanding Lineman, Football 4.

CLAY, MICHAEL AHEARN

CLORE, PETER JACKSON—Track Manager 2; Fall Play 4; **Quill** 4; **La Liberté** 3,4; French 3; Latin 1,2; P.H. Players 2,4; Quill and Scroll 3,4; Thespian 4.

COFFEY, CAROLYN WITHERS—Tennis 2,3; Y-Teens 1; French 1,2; P.H. Players 3,4.

COMPTON, PAUL EDWARD—Baseball 1,2,4; H.R. Treas. 1, Sec. 4.

COPENHAVER, ROBERT JACKSON

CORSTAPHNEY, MARTHA JEAN—Fall Play 2,3; Winter Play 2,3,4; One-Act Play 2,3,4; Spring Serata 2,3,4; Forensics 3; P.H. Players 2,3,4; V. Pres. 3; Pres. 4; Acting Award 2,3; Thespian 2,3,4; Class Mirror 4.

COWLING, WILLIAM RICHARD III—Red Cross 3; Better Business 4.

CRAWFORD, ROBERT CLIFFORD—Football 1,2,3,4; Tennis 1,2; Wrestling 1,2,3,4; H.R. Pres. 1,2,3; Class Pres. 4; National Honor Society 3,4; Rep. to Boys State 3.

CROUCH, LAURA KELLEY—H.R. Pres. 3,4; **Patriot** 4; French 3; G.A.A. 1.

CROUCH, RONNIE EDWARD—Wrestling 1,2.

CUBITT, RONNIE LEE—Football 2,3,4.

CURD, NANCY DIANE—Gymnastics 4; French 1,3,4; Rep. 4; Y-Teens 1.

DAVIDSON, HAROLD LAWRENCE—Wrestling Team 2,3,4; Steering Comm. 1; H.R. Pres. 2,3; Hall Chairman 4.

DAVIES, CHARLES WALTON—**Orator** 3; Latin 2,3; Lib. Arts; National Merit Semifinalist 4.

DAVIS, KAY FRANCES—Y-Teens 2; D.E. 3,4, Sec. 3; Parliamentarian 4; First Place DE District VII Advertising Contest 3; DE State Leadership Conference 3.

DERN, SUSAN MARKER—Steering Comm. 2; H.R. V. Pres. 3; Red Cross Rep. 4; **Quill** 4; Latin 1,2,3; Spanish 4; Y-Teens 1,2,3; Treas. 4; Quill and Scroll 4; Honor. Mention, National Merit 4; NEDT Awards 1,2; S.I.P.A. 3.

DeVAUGHN, CAROL McLENDON—District Track Meet 2; H.R. V. Pres. 1, Sec.-Treas. 2; Drama 1,2,3,4; Thespian 3,4; **Statesman** 3,4; French 2,4, Rep. 4; G.A.A. 1; Quill and Scroll 3,4.

DICKSON, HARRY III

DICKINSON, MICHAEL WRIGHT—Track 2,3; NEDT Hon. Mention 2; Lab. Asst. 2.

DODSON, JULIA LYNN—Liberty Belles 1,2, Head 3,4; Home Ec. 1.

DODSON, SUSAN CAROL E—Lab. Asst. 4; Red Cross 1,2,3; Spanish 1,2,3; Better Business 4; J.A. 2,3.

DOLLMAN, CHARLENE GARLAND—Y-Teens 1; Spanish 3,4.

DOSS, JAMES EDWARD—Steering Com. 4; Hi-Y 4; Latin 2; Radio Club 3, Sec.-Treas. 4; National Merit Semifinalist 4; Time Magazine Award 3; NEDT Award 1,2; Latin Award 1; National Science Foundation Summer Program 2.

DOUGLAS, PATRICIA GAIL—H.R. Pres. 1,4; Steering Comm. 2,3; U.N. Essay Contest 3; Latin 1,2, Rep. 2; Spanish 3,4; Red Cross 2; Home Ec. 2; Latin Rep. 2; Sec. Better Business 4; Treas. Band 4; Band 1,2,3,4; Majorette 2,3, Head 4; All-State Band 1,2,3.

DOYLE, BARBARA JEAN—Fall Play 2,3,4; Winter Play 2,3,4; One-Act Play Festival 2,3,4; Serata 2,3,4; P.H. Players 2,3,4; Thespian 3,4.

DRESSLER, DOROTHY CHRISTINE—H.R. Vice Pres. 1, Sec. 2; D.E. Sec. 4; Latin 1; Red Cross 1.

DURHAM, MARTHA BETHANY—H.R. Pres. 2; Latin 1; Latin Rep. 2; Spanish 3.

DYGVE, LAWRENCE ELOF—Basketball 3,4; H.R. Vice Pres. 1, Sec.-Treas. 2; Russian 4; Latin 1; Lib. Arts 1,2.

DYGVE, RICHARD HARRY—Football 1,2,3,4; Basketball 1,2,3,4; Track 1,2,3,4; V. Pres. Class 4; Chm. Sr. Class Gift Committee 4; Hi-Y 4; F.C.A. 3,4, Sec.-Treas. 4.

EDWARDS, DAVID LIVINGSTONE—H.R. Pres. 2,3; Choir 2,3,4, Pres. 3,4; District All-State Chorus 2,3,4.

EDWARDS, ELIZABETH AUGUSTA—JV Cheerleader 2, Varsity 3,4; Class Sec. 2; H.R. Pres. 3, V. Pres. 1; Latin 1,2,3; French 3; National Honor Society 3,4; Girls State 3; Christmas Dance Court 4.

EGGLESTON, DAVID MURCHISON—Football 2,3; Track 2,3; Ann. Staff 1. (Transfer Student)

ELLIOTT, BARBARA LOUISE—Alt. Forensics 3; Spanish 1,2; Business 4.

ELLIS, JOHN BOYD

EPPS, EMILY TALBOT—Cheerleader 4; Steering Comm. 1,2; Red Cross Rep. 3; H.R. Sec. 4; French 2,3; Y-Teens 3; Latin 1.

ETTER, RICKY LEE—Hi-Y 4.

FARRIS, JULIA LYNN—H.R. Sec. 1, Red Cross Rep. 3,4; Spanish 2; F.T.A. 3.

FAUCETTE, MARY ANNE

FEATHER, SAMUEL MAC—Choir 1,2,3.

FELDMANN, MARK ERNST—Tennis 1,2,3,4; Basketball 1,2,3,4; Class V. Pres. 2; H.R. V. Pres. 2,3; V. Pres. S.G.A. 4; Pres. I.C.A. 4; F.C.A. 3,4; Boys State 3.

FERGUSON, MARTHA JANE

FIELDS, PRISCILLA LYNN—Exec. Council Rep. 1,2,3; House of Burgesses 1,2,3; Steering Com. 1,2,3,4; Spring Serata 3; Spanish 3; French 1,2; F.T.A. 1; Choir 3, Sec. 4.

FINNELL, ROBERT FRANKLIN, JR.—Track 2,3; Manager, Baseball 4; H.R. V. Pres. 2.

FISHER, DAVID WARD—Wrestling 3; Vice Pres. H.R. 3; S.C.A. Rep. 4; H.R. Sec. 1,2.

FITCH, PENELOPE RAWLINGS—G.A.A.; Home Ec. 1,2; P.H. Players 1; French 2,3.

FLESHMAN, MICHAEL ALAN—H.R. Sec.-Treas. 4.

FLESHMAN, LADY WYTHE—Red Cross 1; Steering Comm. 2,3,4; H.R. Sec. 4; Latin 1; Spanish 3; Cheerleading 4; Liberty Belle 2,3.

FLORA, TIMOTHY BAYNE—Wrestling 2.

FLOYD, BETTY JANE—Steering Comm. 4; Better Business 4; Choir 4.

FOSTER, HARRY DAVID—Choir 3,4; Latin 1,2.

FRANCIS, MICHAEL GIBBS—

FRANCIS, ROBERT WALTERS—Fall Play 1,2,3,4; Winter Play 1,2,3,4; Festival 2,3,4; Spring Serata 2,3,4; P.H. Players 1,2,3,4; Thespian 2,3,4.

FRAZIER, ANNE HEDRICK—Red Cross 4; F.T.A. 1,2,3,4; French Club 3,4; Y-Teens 3,4; Liberal Arts 4.

FULP, CYNTHIA LYNN—H.R. Pres. 2; **Statesman** 1; **Patriot** 2; Pep Club 2,3; Y-Teen 1; National Junior Honor Society 2; G.A.A. 1; Biology 1; Cheerleader 2,3; Junior Counselor 3.

FULTON, BLAIR FISHBURN—**La Liberté** 3,4; French 1,2,3,4, Rep. 3,4, Pres. 4; Radio 3,4, Pres. 3; NEDT Commendation 1,2; Office Assist. 2,3,4.

GILL, LUCY ANNE—Better Business 2,3,4; Y-Teens 3; Choir 1,4.

GOBBLE, SANDRA FAY—

GOODALL, LAWRENCE MICHAEL—Track 4; H.R. Treas. 4; Band 1; French 2; National Merit Semifinalist 4.

GOWL, LINDA DILLON—

GRADY, KATHLEEN MARIE—Cheerleader, JV 2, Varsity 3,4; Pres. H.R. 2; National Honor Society 3,4, Sec. 4; Red Cross Rep. 1,2; Latin 1; Spanish 2,3; Honorable Mention NMSQT 4; Girls State 3.

GRASTY, CAROL ANN—Cheerleader 1,2,3,4; Sec. H.R. 1,2,3,4; Steering Com. 2,3; Class Sec. 1; Executive Council 4; Y-Teens 1; F.T.A. 1; Latin 1,2; French 2,3,4; National Honor Society 3,4.

GRIM, EMMALEE—Red Cross 3; **Statesman** Sports Editor 3, Editor 4; S.I.P.A. 3; Latin 1.

GROSS, RICHARD ALLEN—Manager, Football 1,2,3,4; Basketball 1,2,3,4; Baseball 1,2,3; Spanish 1; National Honor Society 3,4.

HALE, LINDA

HAMILTON, TERESA KAY—Volleyball 2; F.H.A. 3; Y-Teens 1,2,3; Latin 1,2; Better Business 3,4, Pres. 4; Lab. Asst. 4.

HANES, KATHERINE WHITNEY—Tennis Team 2,3; H.R. Pres. 1; Class Treas. 4; **Statesman** 4; Quill and Scroll 3,4, Sec. 4; Latin 1,2, Rep. 1; French 3.

HANES, RICK NELSON III



- HARASTY, DENNIS VICTOR
- HARDIN, MARTHA SUSAN—Y-Teens 2,3,4; Latin 1,2.
- HARMON, PRISCILLA JEAN—F.H.A. 1.
- HARRELL, LAURA GENE—Y-Teens 1; Latin 2.
- HARRIS, CHARLES ALBERT—Serata 3; Choir 3,4.
- HARRIS, JOHN LOUIS III—Spanish 2,3.
- HARTY, JAMES LEWIS—Fall Play 2,3,4; Winter Play 2,3,4; Spring Serata 3,4; P.H. Players 2,3,4; Thespian.
- HATCHETT, STEPHEN MICHAEL—Track 2,4; Cross Country 4.
- HAYES, MARTHA JEAN
- HAZELWOOD, MARK RANDLE—D.E. 4.
- HEALY, WALKER BOCKOCK, JR.—Choir 1,4.
- HEATHERINGTON, SUSAN LEIGH—Y-Teens 1; Better Business 2,4.
- HICKS, GREGORY LYNN—H.R. Vi-Pres. 3; French 1,2; Hi-Y 4; Student Safety Council 3.
- HODGES, ELAINE RUTH—Tennis Team 1,2; H.R. Sec. 1,2,3; Latin 1,3; French 3,4; F.H.A. 1; Red Cross Rep. 1; Band 1,2,3,4; Majorette 2,3,4; Office Asst. 4.
- HODGES, SHARON LEE—H.R. Pres. 4; Latin 1,2; French 3; Red Cross 2,3; Choir 3,4; Student Director 4; Latin Rep. 1; All State Chorus 4.
- HOLLINS, LINDA SUE
- HOLLYFIELD, CADELL COURTER—Gymnastic Team 4; Spanish 3.
- HOOD, BETTIE LOUISE—Latin 1,2; French 3; G.A.A. 1; P.H. Players 2,3.
- HOOVER, MARTHA ANN—Spanish 1; Y-Teens 1; D.E. Club 4; Cafeteria Cashier 3.
- HORN, RALPH DUDLEY—H.R. Treas. 1, Sec. 2, V. Pres. 4; Spanish 1,2; F.C.A. 4; Commendation, National Merit Test 4.
- HORNER, ELIZABETH JANE—Patriot Art Staff 4; Y-Teens 3; Spanish 3,4; Lib. Arts 3,4, V. Pres. 4; Quill and Scroll 4.
- HUFFMAN, SHIRLEY MAE—Volleyball 1,2; Softball 1,2; Y-Teens 2; G.A.A. 1,2,3; F.H.A. 1; Spanish 1,2; Office Asst. 4.
- HUGHES, ELIAZBETH JANE—Basketball 1; Steering Com.; Latin; Y-Teens; Red Cross Junior Gray Ladies.
- HOLLINS, LINDA JANE—Choir 1,2,3,4; Office Asst. 4.
- HUMPHREY, ANN DENISE—Foreign Exchange Student 4.
- HUNLEY, FLETA JANE—Better Business 3,4, Sec. 3,4; Office Asst. 3,4; Lab. Asst. 3,4.
- JAEGER, ROBERT WALLACE—Manager Football 2,4, Basketball 1,2, Track 1; Latin 1,2; Spanish 3,4; Hi-Y 2,3,4; F.C.A. 3,4.
- JAMISON, JAMES STARRETT—Hi-Y 4; French 2,3,4.
- JARVINEN, DALE KAREN—Latin 1,2; Spanish 2,3,4; Treas. Spanish 3; Red Cross Rep. 4.
- JENNINGS, ELIZABETH AIKEN—Class Sec. 3; H.R. V. Pres. 1,2; Corres. Sec. S.C.A. 4; Peekkfo 3; Latin 1,2; Co-secretary S.A.S.C. 3,4; Class Mirror 4.
- JENNINGS, RICHARD WAYNE—Manager, Football 1; Choir 1,2,3.
- JOLLY, ANN CLAYTON
- JONES, LYNDIA REYE—H.R. V. Pres. 2, Sec. 1, Treas. 4; French 1,2; Latin 2; Y-Teens 1,2; Lab Asst. 4.
- KEESLING, DONNA JANE
- KELLEY, JOHN MICHAEL—Hi-Y Pres. 3, Pres. 4; Teen Safety Council 3,4; Lab. Asst. 4; Alt. Steering Comm. 3,4.
- KELLY, VIRGINIA ANNE—Spanish 3,4; Business 4; J.A. 4.
- KENNEDY, MARTHA RODES—Gym Show 1,2; H.R. Pres. 2; Recording Sec. 4; Steering Comm. 1; Office Asst. 2; Lab. Asst. 4; City-County Council 3,4, Sec.-Treas. 3; Latin 1,2; French 3,4.
- KEPHART, WINIFRED STERLING—Latin 1,2; Y-Teens 1,2,3,4; I.C.C. 4; Lib. Arts 3,4; Sec.-Treas. 4; Red Cross 2,3,4, Sec. 4; Lab. Asst. 4.
- KERFOOT, RALPH CHRISTOPHER—Red Cross 2; French 2.
- KERFOOT, TONI CAROLYN—H.R. Pres. 1,2,3; Lab. Asst. 4; Liberty Belles 2,3,4; J.A. 2,3,4; Band Show 3.
- KERN, EMILY JEANNE—Volleyball 1; Steering Comm. 3; Latin; French 3,4, Rep. 4; Lab. Asst. 4.
- KESLER, ROBERT EUGENE—Wrestling 4; H.R. V. Pres. 4; Hi-Y 3,4; Alternate Steering Comm. 3.
- KESSLER, RICHARD AUBREY—Golf 3,4; H.R. V. Pres. 4; Latin 1,2; Hi-Y 3,4, V. Pres. 4; Outstanding Phys. Ed. Student 3; National Merit Commendation 4.
- KINZIE, WILLIAM THOMAS—H.R. Treas. 4; Steering Comm. 1, Alt. 3; Winter Play 1; Fall Play 3; Spring Serata 2; French 2,3; P.H. Players 1,2,3,4; DE 4; Thespian 3,4.
- KIRACOFE, AUGUSTA LEE—Orator 4; Latin 1,2,3; Y-Teens 2; Lib. Arts 4; Lab. Asst. 4.
- KLING, WILEY BENNING, JR.—H.R. V. Pres. 1, Pres. 2; Class Pres. 3; S.A.S.C. 3,4, Host 4; Boys State 3; S.G.A. Pres. 4; S.C.A. District 3, Workshop 3, State 3; City-County Council 4; Latin 1,3; Hi-Y 4; Class Mirror 4.
- KRAIGE, LUTHER GLENN—H.R. V. Pres. 2, Sec. 3, Pres. 4; Latin 1,2,3,4, Rep. 3, Pres. 4; President, Va. J.C.L. 4; Liberal Arts 1; National Merit Commendation 4; NEDT Commendation 1,2; Math. Tutor 2,3,4; Office Asst. 3; Class Mirror 4.
- KREBS, WILLIAM WHISNER, JR.—Steering Comm. 4; Latin 1,2.
- KUMMER, JOHN FREDERIC—Latin 1,2; J.A. 3,4, Pres. 4.
- LAMBERT, JACKIE DENNIS—Football 1; Spring Serata 3; D.E.; Choir.
- LANE, BILLY BARKSDALE—Track 3.
- LEAVITT, LAURA ANN—La Liberté 4; French 1,2,3,4; Lib. Arts 2,3,4; Charles Palmer Davis Award 3; Quill and Scroll 4; Commendation, National Merit 4.
- LEE, RACHEL SHANNON—Gym Show 1,2; Steering Com. 3,4; Prom. 3; Red Cross Rep. 1; Statesman Staff 4; S.I.P.A. 3; French 1,2,3,4; Quill and Scroll 3,4.
- LEE, THOMAS JENKINS—Better Business 4.
- LLOYD, JEFFREY KIMBLE—Basketball 1; Baseball 3,4; Football 2; Latin 2. (Transfer Student)
- LOCKARD, WILLIAM CLAUDE—J.A. 4.
- LONG, MICHAEL STEPHEN—Football 1,2,3,4; Track 1,2,3,4; Wrestling 2; Gym Asst. 3; F.C.A. 3; Latin 2; Outstanding Back, City-County Team Football 4.
- LOWE, MARTHA CHERYL
- LUCADO, PAMELA SUE—Steering Comm. 1,2; Latin 1.
- LYNCH, KATHLEEN MARY—Latin 1,2; Science 1.
- MACK, GAIL HAMILTON—Basketball 3; Intramurals 1,2; French 1,2; G.A.A. 2,4; Art 1.
- MACY, JANIS LYNN—H.R. Sec. 3,4; F.H.A. 1,2,3,4, V. Pres. 4; French 1,2,3; Liberty Belles 2,3,4; Outstanding Home Ec. Student 3; State F.H.A. Degree 3.
- MADDOCK, RUSSELL PAUL—Spanish 1,3; Hi-Y 4; Band, Concert, Dance, and Pep 1,2,3,4, Student Director, Concert 4.
- MANETTA, ROBERT BRUCE—P.H. Players 1,2,3,4, Treas. 4; Thespian 3,4, Treas. 4; Russian 4; Lib. Arts 3,4; Chess 1,2.
- MARSHALL, NOBLE GERALD, JR.—Basketball 1,2,3,4, Most Valuable Player 3, All Tournament Team W. Dist. 3; H.R. Pres. 1; Choir 2,3,4; Spanish 1,2,3,4; F.C.A. 3,4; Class Mirror 4.
- MARTIN, JEFFRY SCOTT—Fall Play 3, 4; Winter Play 3, 4; Spring Serata 3,4; Hi-Y 4; Spanish 4; P.H. Players 3,4; Office Asst. 2,3,4.
- MARTIN, MICHAEL EUGENE—H.R. V. Pres. 3; Patriot, Sports Editor 4.
- MASON, MARILYN ELAINE—Gym Show 1,2; Steering Comm. 3,4; H.R. Sec. 4; Latin 1; Spanish 3,4; Homecoming Queen 4; Christmas Court 4.
- MASON, PATRICIA ANNE—Volleyball 1,2,3,4; Basketball 3; Tennis 1,2,3,4; H.R. Treas. 4; G.A.A. 1,2,3,4; Spanish 3; Class Mirror 4.
- MATTOX, MICHAEL JAMES
- MAYS, LOUISE CAMPER—Band 1,2,3.
- McCALL, ROBERT DAVID—Wrestling 2; P.H. Players 2,3,4; Spring Serata 2,3; Fall Play 3,4; Winter Play 3,4; Forensics 3; Red Cross 2,3, Pres. 3; J.A. 4; Choir 1,2,3,4; Latin 1,2; Thespians 4.
- McCLURE, SYLVIA LYNN—Choir 1,2,3; D.E. 4.
- McGRAW, ROBERT ANTHONY—H.R. Treas. 3; French 1.
- McHAN, MARGERY LOUISE—Cheerleader 1; H.R. V. Pres. 1, 2; Latin 1,2; Spanish 3,4.
- McKENDREE, KATHRYN LEE—P.H. Players 2,3; D.E. Club 3, Reporter 4.
- McNEELY, PATRICK WAYNE—Football 1; D.E. 4.
- MEIER, NANCY JESSALYN—Gym Show 1,2; Orator 2,3; French 3; Latin 1,2,3; Y-Teens 3,4; Red Cross Rep. 3.



# SENIOR DIRECTORY

MEYER, CAROL JOAN—Latin 1,2; Spanish 3,4; Lab. Asst. 3,4.  
 MILLER, WILLIAM RANDOLPH—H.R. Treas. 1,2,3.  
 MONTGOMERY, SUSAN JEAN—H.R. Pres. 3; Steering Comm. 4; P.H. Players 1; Latin 1,2; Spanish 3; Red Cross 1.  
 MOORE, JOHN RANDOLPH—Football 1,2,3,4; Wrestling 1,2; Track 2,3,4; H.R. Pres. 1; Treas. 2; F.C.A. 3,4; Hi-Y 2,3; Outstanding Defensive Player and Offensive Lineman, Football.  
 MOORE, JOYCE MARIE—Volleyball 1; Phys. Ed. Show 2.  
 MORROW, PAMELA DEAN—Tennis 2; F.T.A. 1; Y-Teens 1; Latin 1,2; G.A.A. 1; D.E. 4; French 3,4.  
 MORSE, ROBERT JAMES—French 2,3.  
 MOWRY, LAURINDA MARIE—Liberty Belles 2,3,4; H.R. Sec. 3,4; Latin 1,2; Spanish 3,4.  
 MULLINS, MARY ANNE—One Act Play Festival District, State; P.H. Players 1,2,3,4, V. Pres. 4.  
 MUNDY, MARTHA RICE—H.R. Sec. 1,2; Class Sec. 3; Clerical Sec. S.C.A. 4; **Orator**, 3; Y-Teens 1,2; Latin 1,2; Russian 4; Lab. Asst. 1,2,3; National Honor Society 3,4.  
 MUNDY, MARY LYNNE—Latin 1,2; Home Ec. 1; G.A.A. 1; D.E. 4.  
 NASH, WILLIAM ALBERT, JR.—Golf 1,2,3; H.R. V. Pres. 3,4; French 1; Latin 2,3.  
 NEIGHBORS, ELIZABETH ELAINE  
 NEIGHBORS, NORMA LEIGH  
 NELMS, WALKER EDMOND—H.R. V. Pres. 1, Pres. 4; Choir V. Pres. 4.  
 NELSON, RUSSELL EDWARD—Football 1,2,3,4; Track 1,2; Wrestling 1,2; H.R. Sec. 3.  
 NELSON, SUSAN LEIGH—Better Business 2,4.  
 NICHOLS, BOYD MORTON—Hi-Y 4; Radio, Pres. 4.  
 NININGER, MARY HELEN—Phys. Ed. Show 1,2; Red Cross Rep. 1,2,3,4, V. Pres. 3, Pres. 4; Y-Teens 1,2,3,4; Latin 1,2; French, Treas. 3; Lib. Arts 2,3,4; Lab. Asst. 3,4; National Honor Society 3,4, Treas. 4.  
 NOELL, EDWIN LEE—Fall Play 2,3; Winter Play 2,3; Choir 1.  
 NORRIS, NANCY KAI—Red Cross Rep. 4; Y-Teen 3,4; G.A.A. 1,2,3; F.T.A. 4; Spanish 1,2,3,4.  
 OAKLEY, GLENN DAVIDSON—Basketball 1; Band 1,2,3,4, V. Pres. 4, Drum Major 3,4, Dance Band 4, All State 4, District Band Festival 1,2,3,4.  
 OBERLIN, ALLEN HAYNES—Wrestling 1,2; H.R. V. Pres. 1, Treas. 2,3; Boys Beauty Contest 2; Spanish 3; D.E. 4.  
 OLINGER, HERBERT EDWARD, JR.—Wrestling 2; Track 4; H.R. Sec. 2; Latin Rep. 4; Hi-Y 2.  
 O'LOUGHLIN, ROBERT EMMET, JR.—Spanish 1,2,3.  
 OSBORN, DALE MICHAEL—Basketball 1; H.R. V. Pres. 3,4.  
 PARDUE, LINDA CAROL—Choir Sec. 3; Better Business 1; D.E. 4.  
 PARSONS, FRANCES MARIE—French 1,3; D.E. 3; Band 1; Office Asst. 4.  
 PARTINGTON, PAULA LUCIA—Volleyball 1,4, Manager 3; Basketball 1,3,4; Tennis 1,2,3,4; Tumbling 1; Liberty Belles 2; H.R. Treas. 3,4; G.A.A. 1,2,3, Pres. 4; Latin 1,2; Y-Teens 1; I.C.C. 4; Gym Asst. 4.  
 PAYNE, JAMES SUSONG—French 1,2; Chess 1,2.  
 PERSINGER, DENNIS ANTHONY  
 PERSINGER, JOHN PHIL  
 PETERSON, ANNAMARY—Y-Teens 1; F.T.A. 1,2, Reporter 3, Pres. 4, City Pres. 4; Latin 1,2; French 3,4.  
 PHARIS, LAURA LORRAINE—Fall Play 1,2,3,4; Winter Play 1,2,3,4; One Act Festival 1,2,3,4; Spring Serata 1,2,3,4; **Quill**, Editor 4; P.H. Players 1,2,3,4; French 2,3; Thespian 2,3,4; Lib. Arts 2,4; Sec. Players 2,4.  
 PHEIL, ELIZABETH SHARON—Latin 1,2; French 3,4; Y-Teens 4.  
 PITMAN, BARBARA ANN—**La Liberté** 4; French 3.  
 PLEASANTS, RICHARD LEE—D.E. 4.  
 POTTS, VIRGINIA McLEOD—H.R. Treas. 1; Choir 2,4; French Tournament 3; Honor League (E.C. Glass) (Transfer Student).  
 PRILLAMAN, JOHN RUSSELL—French 1.  
 QUICK, DAVID E.  
 RADER, KATHRYN ANN—Spanish 3.  
 RAPP, MICHELE CAROL—Phys. Ed. Show 2; Gym Asst. 3; H.R. Sec. 1,2; G.A.A. 2; Better Business 3; D.E. 4.

RAUM, CATHIE ANN (Transfer Student)  
 REICH, MARTIN DAVID—**Statesman** 4.  
 REID, ROBERT REYNOLDS—Track 2; H.R. Sec. 2, Pres. 3; French 1,2.  
 RENDER, LESLIE ANNE—Fall Play 2,3,4; Winter Play 2,3,4; Spring Serata 2,3,4; R.H. Players 2,3,4; Spanish 3.  
 REYNOLDS, CLAUDE LEWIS, JR.—Basketball 1,2; Track 1,2,3,4; Football 1,2,3,4; H.R. Pres. 2,4; French 4; Lab. Asst. 4.  
 REYNOLDS, PATRICIA ANN—Spanish 2; F.T.A. 1,2; D.E. Treas. 4.  
 RICE, EDWARD RYAN—D.E. Rep. 4.  
 RICHARDS, DALTON VAUGHN, JR.—Track 1,3; Football 2; Wrestling 1,2,3; Choir 4.  
 RICHARDSON, PHYLLIS ANN—H.R. Pres. 4; Spanish 1,2; Y-Teens 3,4; F.H.A. 1,2,3,4, V. Pres. 3, Pres. 4; Red Cross 2; I.C.A. 4; F.H.A. Degrees Jr. 1, Chapter 2, State 3.  
 RICHARDSON, WILLIAM BAGLEY—Football 2; H.R. V. Pres. 1,2; Hi-Y 2,3,4; I.C.C. Rep. 4; French 1,2; Better Business 4.  
 ROBERTS, HUNTER BOON—State One Act Play Festival 1, 2, 3,4; Spring Serata 2,3,4; Fall Play 1,3; Winter Play 2,3; **Patriot** Staff 4; Latin 1,2; P.H. Players 1,2,3,4, V. Pres. 3.  
 ROBERTSON, NANCY LEE—H.R. Pres. 1, Sec. 3; Exec. Council 4; S.A.S.C. Co-Sec. 4; **La Liberté** 2,3,4, Editor 4; Y-Teens 2, 3; French 1,2,3,4; Quill and Scroll 3, 4, V. Pres. 4; Choir Accompanist 1,2,3,4; All State Choir 3,4; National Honor Society 3,4; Class Mirror 4.  
 ROE, WILLIAM DICKINSON, JR.—H.R. Sec. 1,2; Spanish 2.  
 RONK, LARRY ALFRED—Basketball 1,2,3; Football 1,2,3,4.  
 ROSE, HAZEL DIANE—Phys. Ed. Show 2; Y-Teens 3,4; Red Cross 3,4; Better Business 4; Office Asst. 3,4; Lab. Asst. 4.  
 SACKS, ANNE BARBAN—H.R. Pres. 1,3; Spring Serata 1,2; **Orator** Co-Editor 3, Editor 4; Latin 1,2,3,4; Lib. Arts 2; Band 1,2,3,4; Quill and Scroll 3,4; National Honor Society 3,4; Superior Rating Dist. VI Solo Festival 1,2; Band Council Rep. 2,3; Band Pres. 4; Girls State 3; National Conf. of Christians and Jews 3,4; All-State District VI Symphonic Band 1,2,3,4; All-Virginia Band 3; Band Award 2,3.  
 SAUL, CAROLYN LEE—Better Business 4; Lab. Asst. 4; Office Asst. 4; Better Business Yearbook Chm. 4.  
 SAUNDERS, JOYCE MARIE  
 SENTER, CATHERINE VAUGHAN—Latin 1; Spanish 2,3; F.H.A. 1.  
 SENTER, JOHN GREGORY—Football 1,2,4; Basketball 1,2; Track 2; Red Cross Rep. 2; Latin 1,2.  
 SEXTON, EDWARD ANTHONY



Seniors welcome delegates to the S.A.S.C. convention.



# SENIOR DIRECTORY

SHEARER, STEPHANIE PRESTON—J.V. Cheerleader 1,2, Head 2; Varsity Cheerleader 3,4; Class V. Pres. 1; Steering Com. 2, 3; H.R. Sec. 1; French 1,2,3,4; Red Cross Rep. 2; Y-Teens 1; F.T.A. 1; National Honor Society 3,4.

SHEDD, LINDA LEE—French 2; Better Business 3,4; Office Asst. 4; Lab. Asst. 3,4.

SHELTON, IRVING DOUGLAS—Football 2,3; Basketball 2,3; Wrestling 1; Track 2; Newspaper (Jefferson) 3. (Transfer Student)

SHERMAN, JUDITH LYNN—Spanish 1; Better Business 4.

SHERARD, LYNN CARPENTER—Spanish 1,2; Y-Teens 3; F.H.A. 4; J.A. 3,4; Steering Comm. 4.

SITES, BENJAMIN DOWNING—Football 3; Tennis 3; Track 3.

SKIBINSKI, CONRAD PAUL—Wrestling 1,2,3,4; Spanish 3.

SLAUGHTER, JOHN ROBERT—Basketball 1,2,3,4; Football 2, 3,4; H.R. Pres. 1.

SLUSHER, JAMES ARTHUR—Hi-Y 4.

SMITH, THEODORE MARVIN

SOLDWISH, CAROLE LYNN—Spanish 3,4; Y-Teens 4; F.T.A. 4; Pep Club 1,2; NEDT Certificate 3.

SPEAR, ISABELLE KATHERINE—Steering Comm. Alt. 4; French 3; Y-Teens 2,3; F.H.A. 4.

STANLEY, HERMAN F., JR.

STONEMAN, NED HARRISON—Wrestling 1; Football 2; Hi-Y 4; Spanish 3.

STRICKLER, PAUL JACKSON—H.R. V. Pres. 1; Better Business 4.

SUMNER, LYDIA CLAUDINE—Gymnastics 1,2,3,4, State Meet 2,3,4; Phys. Ed. Show 1,2,4; H.R. Pres. 4, V. Pres. 2,3; **Patriot** Staff 2, **Quill** Art Editor 4; **La Liberté** 4; French 1,2,3,4; G.A.A. 1,2; J.A. 4; Y-Teens 3; Art Award 3; Quill and Scroll 4.

SUMMERS, VERNON LEE—String Ensemble V. Pres. 4.

SWEENEY, JERRY EDWARD—H.R. V. Pres. 1, Pres. 2; Public Speaking 2d Place 3; D.E. Pres. 4.

TALBOTT, RONALD RUHL—Basketball 3; Gym Asst. 4; Lab. Asst. 4; Steering Comm. 4; F.C.A. 3,4, Pres. 4; Conf. of Christians and Jews 4.

TEVERI, SANDRA LEE—Liberty Belles 2,3,4; Softball 1; Phys. Ed. Show 1,2; Gymnastics 2,3, State Meet 3; F.H.A. 2,3,4; Office Asst. 4; Lab. Asst. 2,3.

THACKER, LINDA SUE—Steering Comm. Alt. 4; **Messiah** 2, 3,4; Library Asst. 3,4; Lab. Asst.; Latin 1,2; Spanish 3,4; Y-Teens 4; Choir 1,2,3,4, Treas. 4; Red Cross Rep. 3,4, V. Pres. 4; NEDT Certif. 1,2.

THEIS, PAULA JEAN—Band 1,2,3,4; Concert Band 1,2,3,4; Majorette 4.

THOMAS, TRENA SUE—Cafe. Asst. 2,3; Lab. Asst. 4; Better Business 4.

THOMASSON, BRENDA DIANNE—Volleyball 1,2; G.A.A. 1; D.E. 4.

THORNTON, LAWSON B.

TOLER, GINGER SUZETTE—Latin 1; J.A. 2; Home Ec. 3.

TOWER, CYNTHIA DAVIS—Liberty Belles 2,3; Phys. Ed. Show 1,3; H.R. V. Pres. 2,3, Pres. 4; Red Cross 2; Latin 1; Teacher Asst. 2,3,4.

TOWNSEND, ANN CECILE—P.H. Players 2,3; Thespian 3,4; District and State One Act Play Festival 2; Spring Serata 2,3; J.A. 2.

TRAYLOR, STEPHANIE CAROL—Cheerleader J.V. 2, Varsity 3; Class Treas. 1; H.R. Pres. 1,2,3, Sec. 4; **Quill** Staff 3; French Rep. 3; Latin 1; F.H.A. 1.

TURNER, DAVID PHIPPS—Tennis 1,2,3; Wrestling 2,3; Basketball 1; **Orator** 3, Latin 3.

UMBERGER, BARRY EVERETTE

VAUGHAN, JAMES CARROLL—Latin 1, Spanish 3; D.E. 4.

WALDEN, THOMAS SPEAR—Wrestling 1; Steering Comm. 2, 3, Alt. 4; Latin 3; Spanish 1,2; Band 1,2,3,4; Concert Band 3, 4; Pep Band 2,3,4; Office Asst. 4.

WALDROP, WILLIAM MCGUIRE—Library Asst. 1,2, I.C.A. 4; Teentown 4; Fall Play 2,3, Winter Play 1,2,3,4, One Act Festival 2,3,4; Spring Project 3; **Patriot** Staff 3, Editor 4; S.I.P.A. 3; P.H. Players 1,2,3,4, Treas. 3; Thespian 2,3,4, Treas. 3; Latin 1,2; French 3, Rep. 3; Quill and Scroll 3,4, Pres. 4; Red Cross Rep. 1; Acting Award 2,3; Latin Award 1; Senior Mirror 4; National Honor Society 3,4, Pres. 4.

WALKER, BONITA RAE—Red Cross Rep. 4, **Messiah** 3,4; Spring Serata 3; Spanish 3,4; Band 1,2,3,4, Sec. 4; Majorette 2,3,4; Shorthand Speed Certificate.

WALKER, MICHAEL CONRAD—Band 1.

WALLACE, CARL BRICKEY, JR.

WALLENBORN, ELIZABETH FRANKLIN—Liberty Belles 2,3; Cheerleader 4; H.R. Sec. 1, V. Pres. 2, Pres. 3, Steering Comm. 1; Home Ec. 1; Latin 1,2; French 3; Christmas Dance Court 4; District S.C.A. Convention 4; Senior Mirror 4; **Orator** Staff 3; **Patriot** Staff 4; Quill and Scroll 4; National Honor Society 3,4, V. Pres. 4.

WALSH, DIANE ELIZABETH (Transfer Student)

WARD, DAVID WAGNER—Football 1,2,3,4; Basketball 1,2; Baseball 1,2,3,4; H.R. Pres. 1, Steering Comm. 4; French 1, 2,3, Rep. 3; F.C.A. 3,4, Sr. Program Chairman 4.

WEBB, KARLA JEAN—D.E. 4.

WEBSTER, JANIS PAGE—Archery 3; H.R. V. Pres. 1, Pres. 2, 3; Class Sec. 4; Latin 1,2; Spanish 3,4; Homecoming Court 4; Snow Queen 4; Christmas Dance Court 4.

WEBSTER, SANDRA RUTH—Liberty Belles 4.

WELD, JOHN BRESLIN—Wrestling 1,2,3; Steering Comm. 3; H.R. V. Pres. 4.

WELLONS, MARY LOUISE—Spanish 2,4; P.H. Players 1; Lab. Asst. 4.

WEYHMANN, ANITA LOUISE—Student Council Rep. 3.

WHITLOCK, JUDITH ELAINE

WILLARD, BETSY ANNE—Latin 1,2,3; Y-Teens 2; Red Cross Rep. 3,4; Liberty Belles 3,4; Lab. Asst. 4; Latin Award 1.

WILLIAMS, LINDA MATILDA—French 1; Spanish 3.

WILLIS, SARA ALDEN—Gymnastics 2,3; Tumbling 1; Gym Asst. 4; Fall Play 2,3; Winter Play 2,3; Spring Serata 3; P.H. Players 1,2,3,4; Thespian 2,3,4; French 1,2,3,4, Rep. 4; **La Liberté** Staff 4; **Patriot** Staff 4.

WILLIS, STEPHEN SCOTT—J.A. 2,3,4.

WINN, ROBERT FAGG, JR.—Band 1,2,3,4; Pep Band 2,3,4; Dance Band 2,3,4; Concert Band 1,2,3,4; Gym Asst. 4.

WRIGHT, LINDA ANN—Phys. Ed. Show 1,2; Red Cross Rep. 3,4; Y-Teen 3; F.H.A. 1,2,3,4, Treas. 4; F.H.A. Degrees Jr. 1, Chapter 2, State 3.

WOOD, THOMAS WILLIAM—Science Fair 1,2, City 1.

WOODS, SALLY ANN—H.R. Sec. 2; Latin 1,2; Spanish 3,4.

WOODS, VALINDA KATHRYN—Tennis 1,2; Cheerleader 2,3,4, Head 4; Executive Council Rep. 3; Steering Comm. 3; H.R. Sec. 2; **Orator** Staff 3; Latin 1,2; Y-Teens 1,2; Senior Mirror 4; D.A.R. Award 4; Girls State 3; S.C.A. State Convention 3, District 4; Youth Seminar on Brotherhood 3,4; Alt. Teentown 4; National Honor Society 3,4.

YANCEY, JUDITH LYNN—Basketball 1; Steering Comm. 1,4; I.C.A. 4; Latin 1; G.A.A. 1; French 2,3; Home Ec. 4; Y-Teens 2,3,4, Program Chairman 3, Pres. 4.

YATES, GEORGE TALMADGE, III—McQ. Hall Chairman 4; Executive Council 4; H.R. V. Pres. 4; French 2; Latin Award 1,2; NEDT Certif. 1,2.

YOUNG, COLEMAN PRICE—Football 1,2,3,4; Wrestling 1; Class V. Pres. 3; H.R. Pres. 4; Winter Play 3; F.C.A. 3,4; Hi-Y 4.

YOUNG, JUDY—Gymnastics 1,2,3,4; Liberty Belles 2,3,4; H.R. V. Pres. 4; Fall Play 2; P.H. Players 1,2,3; F.H.A. 1; Spanish 2; G.A.A. 1,2,3; Thespian 3,4.

YOUNG, KENNETH PRESTON, JR.—Football 2; Track 2; H.R. V. Pres. 3, Sec. 4; Latin 1,2; Better Business 4; F.C.A. 3; Hi-Y 3,4, Treas. 4, Teen Safety Comm. 3.

YOUNG, NANCY KATHERINE—Fall Play 3; French 3,4; Latin 1,2, P.H. Players 2,3,4; String Ensemble 1,2,3.

YOUNG, PHYLLIS ANN—Phys. Ed. Show 3, H.R. Sec. 3,4; **Orator** Art Editor 3; Red Cross 2,3,4; Roanoke Valley Pres. 4; Y-Teens 1,2,3,4, V. Pres. 4, Latin 1,2,3, Teacher Asst. 4; Office Asst. 3,4.



# INDEX

## FACULTY AND STAFF

Pitzer, C. Lewis 6,13,58,62,77  
 Bartol, Dan 9  
 Nave, Arch Carl 8,9,19  
 Taylor, Benjamin L. 9,20  
 Graybill, George H. 7,72,77  
 Arnold, Mrs. Jacquelyn 16,74  
 Baker, Stephen M. 22,50  
 Barbee, Mrs. Carolyn S. 32,87  
 Bishop, James W. 10,11,20  
 Bishop, Wallace 28,30  
 Bowen, Mrs. Sarah L. 16,17,97  
 Bowles, Mrs. Nettie O. 24,66  
 Briggs, Albert Leon 35,49  
 Brooks, Mrs. Mary F. 16,70  
 Brown, Hugh E. 32  
 Burgess, R. Davidson 28,63,91,92  
 Carter, Mrs. Violet E. 32  
 Cooper, Miss Frances Jones 20  
 Cote, Mrs. Sadie Daher 16  
 Cundiff, Miss Carol S. 6  
 Dickerson, Mrs. W. G. 20  
 Drewry, Mrs. Elizabeth 16,82  
 Duffy, Miss Katherine P. 35,53,90  
 Ferguson, Gene W. 28,88  
 Fisher, Miss Margaret 19  
 Floyd, Mrs. Nancy 24,76  
 Fulton, Earl Rodney 28  
 Giles, Mrs. Evelyn G. 22  
 Grant, Mrs. Cornelia L. 7  
 Gravely, Mrs. J. D. 1,28,35  
 Graybill, Mrs. Ann S. 32  
 Haley, Miss Anna Louise 22,23,80,105  
 Hartman, Miss Berta 19  
 Holland, Everett 20,21  
 Johnson, Larry W. 22,46,47  
 Jones, James L. 35  
 Kinzie, William G. 28  
 Knight, Ralph E. 16  
 Lemon, Miss Ruby 33  
 Lester, Mrs. Rosalyn 31  
 Light, Howard 35,38,40,43,44  
 Lowe, Mrs. Anita 16  
 Lucas, Raymond Y. 35,43  
 Ludwick, Miss Geraldine E. 19  
 Martin, Miss Margaret 10,20  
 McCleamy, G. A. 16,43  
 McNeace, Mrs. Elsie 33  
 Miller, Mrs. Susan R. 10,16  
 Mitchell, Mrs. Evelyn F. 31  
 Mosser, L. A. 22,46,47  
 Parker, Clarence 22  
 Patsel, Mrs. Betty Jo. 35,53  
 Petersen, Mrs. Natalie 24,65  
 Porterfield, Robert G. 22,23,83,122  
 Scott, Miss Sammy 19  
 Shanks, Miss Edith S. 24,25,68,76  
 Shepherd, Mrs. M. Kay 20  
 Singer, Mrs. Madelyn 19  
 Slayton, John W. 16,122  
 Snoddy, Houston N. 20  
 Spencer, Mrs. Anne F. 24,38  
 Stone, Mrs. Anne M. 18,123  
 Stump, Mrs. Florence 19  
 Taylor, Ronald 28  
 Tice, Mrs. Lottie 16,17,82,112  
 Via, Miss Bettye Carolyn 20,21  
 Ward, Mrs. Elizabeth O. 10,11  
 White, Mrs. Una 6  
 Williamson, Mrs. Ruth 16  
 Wolfenden, Miss Judy 24,25  
 Wood, Miss Velva 24,25,60  
 Wood, Mrs. Virginia D. 16,17,73  
 Young, Mrs. Shirlee C. 1,28,70,74  
 Grubbs, Jesse, J., Night Custodian 12  
 Holden, Albert, C., Head Custodian 12  
 Lee, Mamie, Maid 12  
 Moses, Mrs. Willie B., Cafeteria Manager 12

## STUDENTS

### -A-

Abbott, Robert L. 98  
 Abell, Patricia 106  
 Abshire, Thomas G. 124  
 Adams, Betsy Ann 22,57,60,62,70,71,124  
 Adams, Betty 57,106  
 Adams, Buddy 124  
 Adams, Elizabeth Ann 124  
 Adams, Milton 42,47,49,114  
 Adams, Nancy Frances 98  
 Adams, Nancy 114  
 Adams, Pam Jeanne 114  
 Adams, Sue 114  
 Adkins, James V. 106  
 Adkins, Samuel Martin 106  
 Adkins, Stuart Lee 111  
 Albergotti, Kay B. 98  
 Albertson, Pat 74,75,114  
 Aldrich, Richard K. 114  
 Aldridge, Kay 114  
 Alexander, Nancy 32,124  
 Aliff, Reid 98  
 Allen, Tommy 124  
 Allison, Daniel 23,124  
 Allison, Donald 23,124  
 Allman, C. Bradie 98  
 Ames, Grace 98

## Ames, Richard 106

Anderson, Clyda 70,114,119  
 Anderson, Dewey R. 29  
 Anderson, Jonathan 106,111  
 Andrews, Bill 59,105,106  
 Andrews, Eva Jean 98  
 Andrews, Frances Lee 106  
 Andrews, Lynn 27,57,124  
 Angle, Lawanda 114  
 Anthony, Bruce Wayne 98  
 Arrington, Cheryl R. 124  
 Arrington, Elizabeth 81,98  
 Arrington, Kathy 81,114  
 Avels, Robert Herman 103  
 Austin, James C. 114  
 Ayers, Kevin Douglas 98  
 Ayers, Bruce 106  
 Ayers, Charlotte G. 98

### -B-

Bagby, Thomas R. 59,105,106  
 Bailey, Betty 79,81,106  
 Bailey, James 49,114  
 Bailey, Linda 27,72,73,124  
 Bailey, William 22,111  
 Baker, Linda 114  
 Balander, Richard 98  
 Balen, Cheryl 81  
 Ballowe, Bonnie Rae 79,98  
 Barber, William L. 98  
 Barnes, Judy S. K. 23,114  
 Barranger, Gary A. 98  
 Barton, Donna 52,88,114  
 Baumgardner, Mary S. 98  
 Baumgardner, Wanda S. 98  
 Bays, Johnny 57,66,106  
 Bayse, B. Shelby 98  
 Bear, Jean 38,58,114  
 Bear, Linda 53,81,106  
 Becker, Courtney 114  
 Beckley, Gwendolyn 98  
 Bell, Roger S. 142,143  
 Benedict, Pamela Jo 98  
 Bennett, Charles E. 98  
 Bennington, Bonnie 98  
 Bergeron, Patrick 78,124  
 Berkeley, Anne 106  
 Berkeley, Bev 124  
 Berna, Kayren 106  
 Beyer, Marie Elaine 79,81,124  
 Beyer, R. Susan 79,81,106  
 Bibb, Ronald W. 30,124  
 Billings, Richard M. 98  
 Bird, John Milton 106  
 Bishop, Barbara 27,38,69,72,73,124  
 Bishop, Carol Ann 39,52,106  
 Blackwell, Charles W. 114  
 Blackwell, James M.  
 Blackwell, Sue 114  
 Blake, Connie 88,114  
 Blane, Bobby E. 41,51,104,106  
 Blane, James Linwood 98  
 Blank, Toby 17,57,64,79,114  
 Blankenship, Cecil C. 124  
 Blankenship, John 98  
 Board, Martha 22,27,87,124  
 Board, Michael S. 106  
 Bogese, Charles 50,106  
 Bogese, Stephen S. 124  
 Bond, Mark 114  
 Bond, Matthew W. 98  
 Bondurant, Jane Wall 98  
 Bondurant, Laura 114  
 Bonesteel, Jan M. 91,106  
 Booker, Patty Susan 124  
 Boone, Danny 106  
 Booth, Wythe 98  
 Bourne, Edgar David 106  
 Bousman, Neil S. 103  
 Bowden, Jimmy 22,51,77,125  
 Bowden, Phillip E. 98  
 Bowden, Paul Dubose 114  
 Bowen, Louise 79,114  
 Bowers, Bonnie 80,114  
 Bowling, Bonnie 79,106  
 Bowman, S. Lynne 31,98  
 Brammer, Margaret 52,79,106  
 Brewer, Richie C. 114  
 Brobst, Karen 114  
 Brooks, John R. 106  
 Brown, Anita Gail 79,114  
 Brown, Blake 98  
 Brown, Clark 114  
 Brown, Corinne 114  
 Brown, Don 98  
 Brown, Howard 114  
 Brown, Hugh Melvin 27,40,41,43,125  
 Brown, James 114  
 Brown, Linda Jean 114  
 Brown, Mason Robert 98  
 Brown, Phillip 125  
 Brown, Steve Odell 98  
 Browning, Brenda 106  
 Browning, Linda L. 114  
 Broyles, Judy Sue 98  
 Brubaker, Edward Wayne 98  
 Brugh, Victor 44,49,114  
 Brumberg, Anne 52,98



# INDEX

Brumberg, Gail J. 125  
Bryant, Susan 52,106  
Buchanan, Patricia 114  
Buckland, Bill H. 98  
Buckley, Donald 35,88,106  
Bullard, Carolyn S. 98  
Burbee, Timothy E. 98  
Burke, Deborah Lynn 125  
Burke, Tucker 58,98  
Burs, Peggy Jo 125  
Burnett, Cathy 114  
Burnley, Robert 114  
Burnley, Theodore A. 142  
Burrows, Beverly 39,38,106  
Burrows, Wiley Jackson 46,47,51,125  
Burton, Patricia 106  
Burton, Ronnie H. 125  
Burton, William Kirk 125  
Bushkar, Phillip 46,47,51,56,114  
Bushkar, Robert 27,35,47,51,65,113,114  
Butler, Jan O. 39,52,125  
Butler, Jill 39,67,106  
Butler, Mary C. 98  
Byrd, Joe L. 125  
Byrd, Marilyn Jane 99

-C-

Cabiness, Dave S. 125  
Calhoun, Thomas 50,88,106  
Campbell, Linda 114  
Campbell, Martha 114  
Campbell, Steven 99  
Camper, Catherine 114  
Camper, David 99  
Candler, George M. 30,106  
Candler, Peter R. 114  
Carden, Terry 126  
Carder, Cindy Sue 126  
Carmack, Connie 39,66,104,111  
Carper, Julie 52,53,79,106  
Carper, Mark 106  
Carper, Michael 88,114  
Carr, James Ross 126  
Carroll, Audrey E. 99  
Carter, Deborah P. 99  
Carter, Jerry 27,66,76,126  
Carter, Mike 88,106  
Carter, Nancy C. 126  
Carter, Natalie 106  
Carter, Peggy Ann 57,86,114  
Carter, Susan 80,106  
Carter, Wanda 126  
Cassell, Mike 47,114  
Casteel, Carolyn 114  
Caudill, Gerald 115  
Caudill, Robert D. 57,99  
Caudill, Sy 106  
Chapman, Donald 115  
Chappellear, John W. 5,92,115  
Childers, Billy 99  
Childress, David 106  
Chittum, Cynthia Ann 106  
Churchill, Anne Carr 39,52,106  
Churchill, Bill 41,43,44,126,143  
Clark, Carol 29,106  
Clark, Nancy 115  
Clay, Michael 126,149  
Claybrook, Ann Adele 106  
Clement, Barbara 66,88,106  
Clements, Lawanda  
Clore, Peter 74,75,84,126  
Coffey, Carolyn 126  
Colburn, Charles 115  
Collette, Terry 30,50,106  
Collum, Van 88,104,106  
Compton, Eddie 22,126  
Contes, Tina 79,106  
Conway, James Maffet 99  
Cook, George Wilson 99  
Cook, Luanna G. 80,106  
Copenhaver, Dee 41,49,115  
Copenhaver, Jack 142  
Copland, Janet Ruth 99  
Corstaphney, Martha 84,122,126,145  
Cory, Linda Lorraine 79,99  
Coulter, David 30,57,115  
Coulter, Philip 57,99  
Cowling, Dick 127  
Cowling, Donald 106  
Cox, Charles 33,99  
Cox, William 115  
Craft, Carol 99  
Craig, Owen David  
Craighead, Joe 103  
Crane, William E. 99  
Crawford, Bay 39,52,66,106  
Crawford, Robert 41,43,48,49,58,123,127,144  
Crawford, Sara 79,106  
Crawford, Sharon L. 107  
Cregger, Ricky B. 99  
Cricher, Rhodella A. 52,107  
Crouch, Laura Kelley 32,57,70,127  
Crouch, Ronnie 32,127  
Crowder, David E. 99

Crowley, James R. 99  
Cubitt, Ronnie L. 30,41,42,44,142  
Cuddy, Bonnie B. 111  
Cuddy, William T. 103  
Culpepper, Rea 107  
Cundiff, Berkeley B. 99  
Cundiff, Nancy 57,79,107  
Cunningham, Kevin 115  
Curd, Diane 67,122,127,132,140  
Custer, Margaret 107  
Custer, Mike 17,115

-D-

Dabney, Cathy 27,112,115  
Dabney, Tommy C. 97,99  
Daily, Jessie E. 107  
Dalton, Patricia  
Daniel, Patricia A. 91,99  
Daniels, Donna Lynn 99  
Darby, Michael F. 115  
Davidson, Larry 57,127,144  
Davies, Charles 22,26,127  
Davis, Arthur 107  
Davis, Cheryl Diane 115  
Davis, David 115  
Davis, Frank 115  
Davis, Judy 115  
Davis, Kay Francis 127  
Davis, Patricia 115  
Davis, Perry 107  
Davis, Sandra F. 115  
Davis, Susan E. 115  
Dawson, Carolyn N. 115  
Dawson, Imojean E. 99  
Day, Marlene Marie 107  
Dean, Rosa M. 99  
Deans, Woody H. 47,50,77,115  
DeHart, Brenda M. 17,107  
Delaney, Trey 113,115  
Denny, Karen 93,115  
Dent, Kenneth 115  
Dern, Diane Lillian 79,99,127  
Dern, Susan Marker 69,74,79,145  
DeVaughn, Carol 67,69,72,73,127  
Devins, Randy S. 99  
Deyler, Jan 17,35,53,90,115  
Dickerson, Nancy 31,79,115  
Dickey, Diane 107  
Dickinson, Mike 127  
Dickson, Gerry 115  
Dickson, Harry  
Diffendal, Charles 99  
Dillard, Carol Ann 107  
Dillon, Gayle P. 107  
Dingman, David L. 99  
Dixon, Donald 96,99  
Dixon, Rodney 107  
Dodson, Julia 91,127  
Dodson, Keith 107  
Dodson, Susan 127  
Dodson, Wayne 41,44,47,50,115  
Dodson, William M. 99  
Dallman, Charlene G. 127  
Dominici, Shirley 115  
Donat, Leslie 107  
Donckers, Jim 116  
Dooley, Patty 116  
Doriot, Susie 116  
Doss, James Edward 26,127,147  
Doss, Wanda Jean 116  
Douglas, Gail 27,57,87,93,127  
Dove, Daniel M. 99  
Doyle, Barbara 126  
Dressler, Dorothy 86,127  
Drewry, Guy C. 107  
Dudley, Judy Mary 99  
Dull, David 26,27,72,73,76,116  
Duncan, Diane Leigh 107  
Duncan, Thomas 116  
Dunn, Kenneth C. 107  
Durham, Kathryn 107  
Durham, Linda 116  
Durham, Martha 127  
Duty, Gregory 116  
DuVal, John W. 99  
Dyer, Ruth Ann 107  
Dyve, Lawrence 127  
Dyve, Ricky 41,43,47,77,123,128

-E-

Eanes, Joy Ellen 107  
Echols, Brian 116  
Eddy, Russell 107  
Edwards, Betsy 60,128  
Edwards, David 88,128  
Eggleston, David M. 128  
Eggleston, Jane 99  
Eller, Carol Marie 79,116  
Eller, Gary M. 107  
Elliott, Barbara 22,128  
Elliott, Donald 107  
Elliott, Douglas 116  
Elliott, Fred M. 99  
Elliott, James W. 57,97,99  
Elliott, Nancy 52,53,107  
Ellis, Bill 107  
Ellis, Grant 99  
Ellis, John Boyd 30,128

Class change brings fresh air and relaxation



Ellis, Larry 32,116  
Ellison, Colin R. 88,107  
Elmore, Brenda G. 107  
Elmore, Donna L. 116  
English, Randolph 99  
Epperson, Lois Jean 99  
Epperson, Martha 116  
Epps, Emily 38,128  
Etter, Ricky Lee 128  
Eubank, Beverly L. 99  
Eura, John 27,49,112,116  
Evans, Robert 57,58,116

-F-

Fackler, Jane E. 107  
Faircloth, Michael E. 99  
Falligant, Michael K. 57,99  
Falligant, Robert 116  
Fant, Juddy 48,49,116,115  
Farley, Kenneth 116  
Farris, Lynn 128  
Fawcett, Mary Anne 128  
Feather, Samuel 128  
Feldmann, Mark 22,47,56,62,128,144  
Felton, Paul Mark 29,57,64,65,83,107,111  
Fennell, Carolyn S. 79,99  
Ferguson, Martha 142  
Ferguson, Trudy 116  
Ferrell, Elizabeth 79,107  
Ferra, Rosa Elena 107  
Fields, Priscilla 57,88,120,129  
Finch, Gordon 116  
Findlay, Martha 113,116  
Finnell, Tina 52,107  
Finnell, R. F. 129  
Fisher, Ann Claudia 116  
Fisher, Anne K. 52,88,107  
Fisher, Bobby 107  
Fisher, David W. 57,129  
Fisher, John 116  
Fisher, Sue Wilburn 91,92,99  
Fitch, Penny 129  
Fitzgerald, K. P. 116  
Fitzpatrick, Broadus 66,99  
Fitzwater, Charles W. 107  
Flannagan, John 99  
Flannagan, Patricia 99  
Fleshman, Judy 116  
Fleshman, Mike 73,129  
Fleshman, Steve 99  
Fleshman, Wythe 38,129,143  
Fling, Robert E. 99  
Fling, William 116  
Flora, Christine 52,99  
Flora, Tim 129  
Floyd, Betty Jane 87,88,129  
Forth, Richard 57,105,107  
Foster, David 129  
Fox, David 30,57,115,116  
Fox, Nancy 79,107  
Francis, Bobby 129  
Francis, Michael 30,129  
Frazier, Anne 79,129  
Frei, Dixie Jean 31,99  
Freis, Kathy 107

Fulp, Cynthia 27,129  
Fulp, Ken E. 99  
Fulton, Blair 27,67,76,129  
Fultz, Gary Lee 99  
Funck, Sharon 99  
Fuqua, William T. 99

-G-

Gale, Mary Jo 107  
Ganske, Susan 117  
Gardner, Katherine G. 99  
Garland, Betty 99  
Garland, Patricia 99  
Garman, Harry 99  
Gausman, Peggy 117  
Gearheart, Kathryn 107  
Gearheart, Pamela 107  
Gearheart, Patricia 117  
Gibbons, Drew 57,69,74,79,115,117  
Gibson, Bonnie Sue 57,107  
Gibson, Dianne R. 99  
Gibson, John R. 111  
Gilbert, Robert 88,117  
Gill, Lucy 129  
Gillespie, Ann Carol 99  
Gillespie, David 117  
Gilliam, Oris 107  
Gills, Cynthia 117  
Gilmer, Ann 53,64,117  
Glenn, James 107  
Glenn, Nina 79,107  
Gobble, Sandra 142  
Goodall, Lawrence 26,129  
Goodall, Robert 92,117  
Goodman, John 117  
Gordon, Keith 117  
Gordon, Mary 103  
Gowl, Linda 129  
Grady, Alice 117  
Grady, Kathleen 22,38,68,129  
Graham, Donald 103  
Graham, Mary Bastwic 120  
Graham, Terry 117  
Grammer, David 99  
Grasty, Carol 38,67,129  
Gravely, Cheryl 117  
Graves, Martha 107  
Greene, Jay Stuart 103  
Gregory, Elizabeth 99  
Gregory, Lee 117  
Grim, Emmalee 72,73,142  
Gross, Cathy 99  
Gross, Richard 42,47,68,129  
Grossman, Penny 117  
Grubb, Michael 108  
Guerrant, Soney 117  
Guill, Susan 108  
Gulledge, Ann 117

-H-

Habeck, Shelly 53,90,117  
Hagan, Barbara 53,100  
Haislip, Pamela 108  
Haislip, Sharon 67,117  
Hale, Helen Watts 100



# INDEX

- Hale, Robert 108  
Hale, Linda 130  
Haley, Leighton 117  
Hall, Cecilia Marie 29,108  
Hall, Charles 100  
Hall, Charlotte 108  
Hall, Linda Lou 67,105,108  
Hall, Robert 108  
Hall, Ruby 108  
Hambrick, Carol 108  
Hamill, Becky Ellen 100  
Hamill, Mary Susan 100  
Hamilton, Craig 117  
Hamilton, Edward 100  
Hamilton, Judith C. 52,108  
Hamilton, Teresa 87,130  
Hammersley, E. Anne 117  
Hancock, Ellen 17,57,117  
Hanes, Richard N. 122,130  
Hanes, Tom 117  
Hanes, Whitney 27,69,72,73,123,130  
Hanger, Leah 117  
Hansbarger, Alice B. 79,100  
Harasty, Dennis 130  
Harasty, Lynn 117  
Hardin, Susan 130  
Hardin, Virginia Lam 100  
Hardman, John 117  
Harless, Gary Lee 100  
Harman, Jacquelyn J. 100  
Harman, James Kiah 32,47,117  
Harmon, Priscilla J. 130  
Harnsberger, Elaine 88,108  
Harrell, Laura 22,130,142  
Harris, Charles 88,130  
Harris, John 24,130  
Harrison, Linda D. 108  
Hartman, Beverly A. 108  
Harty, James 130  
Harvey, Michael Eric 120  
Harvey, Rebecca 100  
Hasselmann, Gail E. 79,108  
Hatcher, Sara 35,117  
Hatchett, David 100  
Hatchett, Steve 50,130  
Hawkins, Mary Lynn 52,58,108  
Hayes, Martha Jean 130  
Haynie, Bill 100  
Hazelwood, Mark 130  
Healy, Walker 130  
Heatherington, Susan 130  
Heck, Jennifer 81,117  
Hedrick, Susan 91,108  
Hege, Mary Lovella 100  
Henley, Eddie 117  
Henley, Kenneth 34,35,117  
Hickam, Tammy 96,100  
Hicks, Gregory 122,130,142  
Hicks, Holly 79,108  
Hicks, Martha Lynn 53,108  
Hicks, Michael Ray 108  
Highfill, Jack 108  
Hilderbrand, Jim 70,108  
Hill, Katie 52,53,70,108  
Hills, Barbara 79,80,117  
Hills, Kathryn 79,108  
Hills, Thomas Edward 100  
Hines, Betty 117  
Hippert, Lynwood 117  
Hobbie, Beverly 117  
Hobson, Gayle 35,117  
Hodges, Ann 117  
Hodges, Brenda Sue 100  
Hodges, Elaine 93,130  
Hodges, Ernest 100  
Hodges, Sharon Lee 57,62,88,130  
Hoel, Barry 100  
Hogan, Debbie Lee 117  
Hogan, Florence 117  
Hogan, Ronald 108  
Holcomb, Drema Ellen 31,100  
Hollins, Linda Jane 88,130  
Hollinsworth, Sara 108  
Hollyfield, Codell C. 52,131  
Hood, Betty 122,131  
Hoopes, Mary Karen 117  
Hoover, Cecelia 79,108  
Hoover, Jean L. 108  
Hoover, Martha 131  
Hoover, Patricia 100  
Hopkins, Susan 100  
Horn, Dudley 131  
Horne, Barry 117  
Horne, Elizabeth 70,83,131  
Horne, Janice Ann 27,35,68,76,83,117  
Houshins, Margaret L. 33,79,117  
Hoyt, Paula 117  
Hubard, William S. 100  
Hubbard, Jerry Allen 100  
Huddleston, Roma 117  
Hudgins, Danny S. 108  
Hudgins, John M. 108  
Huels, Chucky 100  
Huffman, Shirley 131  
Hughes, Betty Jo 117  
Hughes, Elizabeth 79,131,149  
Hughes, Jo Ann 53  
Hughes, Sam 108  
Humphrey, Anne Denise 27,60,64,128,137  
Humphreys, Rodney 22,108  
Humston, Don 108  
Humston, Douglas 117  
Hunley, Fleeta Jane 121,131  
Hutcheson, Elizabeth 100  
Hutcheson, Frances M. 108  
Hutton, Anne 113,118  
Hyatt, Ford 100  
Hyatt, Regina Rae 108  
Hylton, Linda 118  
-I-  
Inge, Chan 17,100  
Iseminger, Fletcher 118  
Iseminger, Joyce 100  
-J-  
Jackson, Betty 111  
Jacoby, Bucky 118  
Jacoby, Sally Anne 39,53,81,100  
Jaeger, Robert 42,131,143  
Jaeger, Susan 100  
Jamison, James 131  
Janney, Ann 70,84,88,118,119  
Janney, Joseph A. 108  
Jarrett, Alonza W. 100  
Jarrett, Peggy 57,118  
Jarvinen, Dale 131  
Jennings, Liz 56,58,132,144  
Jennings, Richard 132  
Jewell, Michael 118  
Johnson, Candy 118  
Johnson, David 57,100  
Johnson, Ellen 66,118  
Johnson, Nancy Joy 108  
Johnson, Pamela 100  
Johnson, Robert 108  
Johnson, Rolynda 118  
Johnson, Steven 118  
Johnson, Wilton D. 100  
Johnston, E. Margaret 100  
Johnston, Peggy 100  
Jolly, Ann Clayton 132  
Jones, Donald Joann 108  
Jones, Edgar 108  
Jones, John 100  
Jones, Lynda R. 132,126  
Jones, Stephen 100  
Jordan, Donald Lewis 100  
-K-  
Kaplan, Andrew 57,101  
Karnes, Gary Lynn 111  
Katz, Ira 72,73,118  
Katz, Stuart 101  
Keaton, Gaye 81,108  
Keesling, Donna Jane 122,132  
Keffler, Leon 118  
Kelley, Grace 88,108  
Kelley, Mike 78,122,132,143  
Kelly, Virginia Anne 79,131  
Kennedy, Martha 27,56,60,67,132  
Kennedy, Thomas 101  
Kenyon, Cynthia Ann 101  
Kephart, Joe 108  
Kephart, Sterling 27,79,82,83,132  
Kerfoot, Chris 132  
Kerfoot, Tom 118  
Kerfoot, Toni 91,132  
Kern, Emily 67,132  
Kessler, Robert 133  
Kessler, Richard 51,78,133  
Keyes, Laura 27,33,69,74,76,79,88,118  
Keys, David 108  
Keys, Kathy 96,101  
Kiley, Cecelia 118  
Killinger, Katherine 101  
Kincannon, James N., Jr. 101  
King, Betty L. 118  
King, Terrance Lee 120  
Kinsey, Mary Stuart 108  
Kinzie, Billy 133  
Kiracofe, Augusta 133  
Kiracofe, John W. 30,100,101  
Kirk, John Willard 105,108  
Klein, John 50,118  
Klein, Phil Drake 47,108  
Kleisch, Deborah Sue 70,108  
Kling, Wiley Buddy 27,56,57,58,62,145  
Knapp, Kathryn P. 109  
Knapp, Ray R. 101  
Knisely, Barbara Jan 101  
Knisely, Randall 118  
Kraige, Glenn 27,57,66,133,145  
Krebs, Billy 122,133  
Krebs, Eva 118  
Kreglao, Bruce 109  
Krisch, Kathryn J. 96,101  
Kummer, John 75,133  
Kurshan, Virginia 70,113,118,119  
-L-  
Lamban, Kathryn 101  
Lambert, David 118  
Lambert, Howard 101  
Lambert, Jack 88,133  
Lambert, Paul 101  
Lancaster, Judy 17,35,79,113,118  
Landreth, Kenneth H. 101  
Lane, Billy 133  
Lane, Bobby 109  
Langford, Eddie 118  
Lapierre, Wayne 118  
Lavin, Barbara Leigh 101  
Lawrence, Betty 118  
Lawson, John Hayward 101  
Lax, Teresa 113,118  
Leavitt, Laura Ann 133  
Lee, John Allen 118  
Lee, Linda S. 109  
Lee, Rachel Shannon 72,73,133  
Lee, Thomas 22,122,133  
Lee, Tommy C. 101  
Leedy, Larry 118  
Leffel, William 109  
Lemon, David 27,68,118  
Leon, Frank Anthony 133  
Lerner, Joan 92,118  
Lester, Margaret E. 104,109  
Lester, Michael G. 101  
Lex, Susan 17,35,118  
Light, Richard 118  
Linthicum, Lester F. 101  
Lipscomb, Mike Cary 118  
Little, Bill 109  
Little, Mary Will 57,118  
Lloyd, Charles 109  
Lloyd, Jeff 133,143  
Lloyd, Susan Warner 109  
Lloyd, Tommy 115,118  
Lockard, Barry Lynn 101  
Lockard, William 142  
Locke, Anne 101  
Long, Mike 41,43,44,50,77,122,133  
Long, Samuel 57,97,101  
Love, Clark Gilmore 111  
Lowe, Debra G. 79,101  
Lowe, Martha Cheryl 133  
Lowe, Sherrie 79,101  
Lowe, Sydney Anne 81,109  
Lubinski, Michael 101  
Lucado, Pam 133  
Lucas, John 109  
Lucas, Lynn 109  
Luckado, Debra Kay 101  
Lugar, Barry 109  
Lukens, Sallie L. 79,101  
Lunsford, Robert 29,101  
Lynch, Kathleen M. 133  
Lynch, William 101  
-M-  
Mabry, Patricia 101  
Mack, Barbara 109  
Mack, Gail 22,133  
Macy, Janis 81,91,134  
Macy, Gail 101  
Maddack, LeNeta 81,101  
Maddack, Paul 92,134,135  
Magerkurth, Roger 118  
Malcolm, Charles 101  
Malone, Thomas 103  
Manetta, Robert 85,143  
Mann, Bonnie 109  
Mann, Bruce 109,151  
Mann, Richard 101  
Manning, Cynthia Lou 101  
Manning, Gordon 109  
Manning, Michael 101  
Manning, Stephen 118  
Marshall, Debbie 118  
Marshall, Heman 57,109  
Marshall, Noble 46,47,88,134,145  
Marshall, Sandra Sue 109  
Marsico, Roger D. 101  
Martin, Curtis 101  
Martin, Dan 27,58,68,118  
Martin, Jeffrey Scott 134  
Martin, Julia 109  
Martin, Lynn 101  
Martin, Bob 109  
Martin, Mike 70,134  
Martin, Pamela 52,109  
Martin, Patrick S. 101,143  
Martin, Renee 109,118  
Martin, Ricky T. 101  
Martin, Terry Sue 57,97,101  
Mason, Marilyn 58,59,134  
Mason, Martha 101  
Mason, Patricia 134,145  
Mason, Richard 118  
Mason, Sara C. 101  
Mason, William 101  
Massey, Charles 118  
Mattern, Renee 79,109  
Mattox, Mike 134  
Mattox, Ronald 109  
Mattox, Virginia 57,109  
Maxey, L. Keith 109  
Maxwell, Elaine 116,118  
Mays, Deborah 109  
Mays, Ellen 101  
Mays, Louise 73,134  
Mays, Mary Owen 79,101  
McAfee, Sarah Marie 39,66,104,111  
McBride, Gail W. 101  
McCabe, James 109  
McCall, Robert David 75,88,134  
McClung, Robert 22,113,118  
McClure, Edward E. 17,96,101  
McClure, Joe 29  
McClure, Mike 17,109  
McClure, Sylvia 86,134  
McCown, David 101  
McCoy, Mike 109  
McDonald, Gary Paul 118  
McDonald, Thomas 118  
McGee, Robert 42,109  
McGrath, Pamela 103  
McGraw, Laura Collee 101  
McGraw, Robert 122,134  
McGraw, Steven 109  
McHan, Margery L. 134  
McIlhenny, William 101  
McIntosh, John 101  
McKendree, Kathryn L. 134  
McKinney, Tina 109  
McLelland, Becky 101  
McNeeley, Patrick 134  
Meador, Joanne 109  
Meador, Joyce 27,62,68,116,117,118  
Meador, Terry Lee 101  
Meador, William 119  
Meier, Nancy 79,134  
Meinke, Darryl G. 29  
Meredith, Charles 109  
Meredith, Joseph W. 101  
Merritt, William Russell 57,109  
Meyer, Carol 134  
Michelli, William E. 116,119  
Mick, Rachael 101  
Miller, David 33,119  
Miller, Randy 134  
Mills, Richard 57,119  
Mills, Robert 119  
Milstead, Jerry H. 23,119  
Minor, Rebecca 66,90,109  
Minter, Mark 101  
Miner, Marshall 30  
Mitchell, Judy 101  
Moatz, Billy 119  
Moatz, Myra L. 109  
Monnie, Judy 52,53,119  
Montgomery, Susan 139  
Moody, John S. 101  
Moore, Joyce 135  
Moore, Randolph 41,43,44,135  
Morris, Bruce C. 101  
Morris, Frank 142  
Morrow, Pam 135  
Morse, David 109  
Morse, Robert 5,135  
Moses, Myrna Ellen 79,109  
Moses, Susan 102  
Moses, William 109  
Mowles, Bethina 109  
Mowry, Laurinda 91,93,135  
Mayer, Keith 109  
Mullen, David B. 109  
Mullins, Harriett 109  
Mullins, Mary Anne 22,75,84  
Mundy, Martha 68,135  
Mundy, Mary Lynne 135  
Munsey, Linda G. 102  
Murphy, Stephen W. 102  
Murrell, Cary W. 119  
Murrell, Pamela L. 102  
Murrell, Randy 109  
-N-  
Nash, David 17,119  
Nash, Janet Page 90,109  
Nash, Ralph 102  
Nash, William 51,135  
Natt, Barbara 109  
Neighbors, Elaine 135  
Neighbors, Norma 135  
Neils, Walker 41,43,57,88,135,143  
Nelson, Olivia Ann 102  
Nelson, Russell 30,41,43,136  
Nelson, Susan 136  
Nelson, William 119  
Newcomb, Fairlyn 109  
Newcomb, Linda 102  
Newman, Linda Susan 109  
Nichols, Boyd 136  
Nichols, Cynthia L. 102  
Nininger, Mary Helen 68,79,82,136  
Noell, Dayna 119  
Noell, Edwin Lee 122,136  
Noftinger, Rebecca 109  
Norris, Becky 88,119  
Norris, Harry 44,119  
Norris, Kathy 53,102,140  
Norris, Nancy Kai 79,122,136  
Nowlin, Pamela 79,102  
Nuckols, Pamela 80,109  
Nunn, Bonnie 119



# INDEX

-O-

O'Loughlin, Bobby 136,143  
Oakley, Barbara 39,102  
Oakley, Glenn 17,92,136,142  
Oberlin, Allen 136  
O'Donnell, Cathy 119  
Ogle, Llewellyn M. 102  
Ogle, Van D. 102  
Olinger, Edward 66,136  
Olinger, Dan R. 66,136  
O'Neill, Christopher 102  
Osborn, Dale 32,79,136  
Osborn, Joann 109  
Ostasewski, Marc 109  
Orey, Leatha 109  
Overacker, Adrienne 102  
Owen, Freddie 103,119

-P-

Padgett, Steve 109  
Painter, Richard 50,104,110  
Pardue, Linda C. 142  
Parker, Deanna Sue 119  
Parsons, Frances 136  
Parsons, Geoffrey Jo 111  
Partington, Paula 53,90,136  
Patterson, Matt 119  
Payne, James 22,136  
Payne, Tommy S. 102  
Peacher, Cynthia L. 110  
Pearcey, Sherry 119  
Peck, Ricky Boyd 111  
Peebles, Deborah L. 33,79,119  
Pendleton, Randy 119  
Perkins, William C. 119  
Perkinson, Mary P. 102  
Petty, Dennis 110  
Persinger, Dennis A. 136  
Persinger, Phil 17,136  
Peters, Michael D. 102  
Peterson, Anna Marie 80,136  
Peterson, Emalee 119  
Peterson, Tam D. 102  
Pettrey, Jackson 119  
Pharis, John M. 84,102  
Pharis, Laura L. 29,74,75,85,122,136  
Pheil, Sharon 79,136  
Pheil, Larry 113,119  
Phillips, Hunter 119  
Phillips, Sandra Mae 93,110  
Philpott, John M. 110  
Pierce, Susan Gatewood 110  
Pilage, Ellen 102  
Pirkey, Tracey 88,110  
Pitman, Barbara A. 136  
Pitman, Richard 110  
Platt, Marc 119  
Pleasants, Richard 30,137  
Poff, Carolyn 110  
Poindexter, Karen 120  
Poole, Marjorie Gale 110  
Porterfield, Gordon 102  
Potts, Virginia 88,134  
Powell, Bob J. 47,120  
Powell, Lynne Sharon 102  
Powers, Gary 30,42,49,110  
Price, Greg 110  
Price, Jimmy 92,120,165  
Prillaman, Anne 110  
Prillaman, John 137  
Prillaman, Robert 110  
Procejus, Christine 110  
Procejus, W. C., III 110  
Pruitt, Peery 102  
Puckett, Judy 102

-Q-

Quesenberry, Janice 102  
Quick, David 137,149  
Quick, Mary 110  
Quick, Shar 120  
Quigley, Michael 102  
Quigley, Robert 47,120

-R-

Race, Lynne 57,102  
Rader, Kathryn A. 137  
Rapp, Carol 137  
Ratcliffe, Wanda 120  
Raum, Cathie Ann 137  
Raum, Linda 110  
Reardon, Kathleen 102  
Reed, Kelsey 120  
Reese, Sandra 81,120  
Reich, Martin 50,72,73,126,137  
Reid, Robert 137  
Render, Leslie Anne 137,138  
Repasky, Philip Matt 102  
Repasky, Julia 120  
Reynolds, Fredrick 110  
Reynolds, Law 77,41,43,57,67,137  
Reynolds, Patsy 86,137  
Rice, Edward 138  
Rice, Joann 53,110

Richards, Ann 102  
Richards, Dalton Vaughan 30,88,138  
Richards, George 120  
Richardson, Ann 110  
Richardson, Billy 138  
Richardson, Debbie 52,102  
Richardson, Phyllis 57,81,138  
Richardson, Susan 65,110  
Richie, Donna Marie 110  
Riley, Suzanne 81,102  
Ring, Temple 120  
Ripley, Richard 120  
Rippee, Robert 103  
Roberts, Karen Leigh 102  
Roberts, Hunter 70,138  
Roberts, Sarah Ann 102  
Robertson, Alton Wayne 120  
Robertson, Cheryl 102  
Robertson, Helen 120  
Robertson, Nancy 58,69,88,135,144  
Robertson, Stuart 110  
Robinson, Anne Stuart 110  
Robinson, Janice 120  
Rodes, Katherine P. 102  
Roe, Cynthia 110  
Roe, William D., Jr. 5,138  
Rolander, Richard 103  
Runk, Brenda Lee 27,120  
Runk, Larry A. 40,41,43,44,138  
Rorex, Janet Lee 120  
Rose, Hazel Diane 138  
Rosen, Sybil Fran 110  
Ross, Jack 27,34,35,48,120  
Ross, Stephen N. 110  
Rotella, Gary F. 102  
Rowland, Jerry L. 110  
Rowland, Robert 102  
Rudolph, Richard 84,120  
Rudolph, Thomas 102  
Rutherford, Alison 33,53,120  
Ryan, Darlene 102

-S-

Sacks, Anne Barban 68,76,92,93,138,144  
Saul, Carolyn 11,138  
Saunders, Joyce 138  
Saunders, Yulanda 102  
Scammon, Betty 120  
Schaffer, David 120  
Schaffner, Douglas 120  
Schneider, Carolyn 57,110  
Schradler, Mary Ann 102  
Schuyler, Emmett 120  
Schwartz, Debbie 67,110  
Scott, Robert 70,71,110  
Seibert, Elizabeth 110  
Senter, Greg John 41,43,139  
Senter, Katie 122,139,140  
Sexton, Eddie 139  
Shannon, Barbara 102  
Sharp, Diane 120  
Shearer, Stephanie 38,139  
Shedd, Carol Ann 110  
Shedd, Linda 122,139  
Shell, Vickie Anne 102  
Shelton, Carolyn 110  
Shelton, Eric 120  
Shelton, Douglas 142  
Shelton, Steven 102  
Shelton, Susan 110  
Shelton, Joseph 120  
Sherertz, Larry 47,50,120  
Sherertz, Lynn Carol 53,102  
Sherman, Judy 139  
Sherrard, Lynn 81,139  
Short, Donna Gail 102  
Shute, James 120  
Shutters, Kathy D. 120  
Sigman, Kathy 102  
Simmons, Donna 110  
Simpson, Lawanda 81,102  
Sims, Mary Glenn 38,57,62,120  
Singer, Jeff Neal 96,102  
Singer, Robin Charles 102  
Sink, Nancy 91,110  
Sink, Rebecca L. 102  
Sink, Suzanne 91,120  
Sisler, G. Preston 102  
Sites, Benjamin D. 142  
Skarbeck, Jim 22  
Skibinski, Conrad 122,139  
Slaughter, Dee 110  
Slaughter, John R. 40,41,42,44,47,139,145  
Sladd, Joyce 32,120  
Slusher, James 139  
Slusher, John W. 110  
Slusher, Patricia K. 102  
Smiley, Warren 102  
Smith, Brenda Kay 102  
Smith, Carroll M. 52,110  
Smith, Gary S. 88,110  
Smith, Linda 91,120  
Smith, Penelope A. 110  
Smith, Susan 120  
Smith, Ted 102  
Smith, Theodore M. 139  
Smithy, Allison 67,110  
Smoot, Marsha J. 102

Smoot, Donna 120  
Smythe, Carol 120  
Snapp, Shannon 29,121  
Snead, Paul Richard 120  
Snead, James 110  
Snidow, Sandra L. 102  
Soldwish, Carole 139  
Solomon, Jill 52,104,110  
Sowers, Ann W. 102  
Sowers, Jane Dixon 91,102  
Spear, Kathy 81,139  
Spear, Sue Ellen 81,102,103  
Spencer, Ann 91,121  
Spicer, Diane 27,66,68,76,121  
Spradlin, Daryl 103  
Srb, Bobby 30,121  
Stanley, Herman F. 139  
Stanley, Kenneth W. 41,121  
Staples, Ellen 52,110  
Staton, Pamela 103  
St. Clair, Larry Lee 110  
Stockton, Kenneth A. 103  
Stockton, Richard C. 120  
Stogner, Ned Carson 5,142  
Stone, Jerry 103  
Stoneman, Ned 139  
Strickland, Mark 103  
Strickler, Paul 139  
Stump, James 110  
Sublett, Linda 103  
Summers, Vernon 139  
Sumner, Claudine 27,29,52,74,139  
Surber, Gary 110  
Suthers, Ellen 103  
Suthers, Frances 121  
Sweeney, Hester 103  
Sweeney, Jerry 86,139  
Sweeney, Larry 121  
Sweeney, Phil 121  
Sweet, Gary Brant 103  
Sydnistricket, Buddy 121

-T-

Talbot, Ronald 77,139  
Talley, William 121  
Tayloe, Barry L. 110  
Taylor, Ann 66,121  
Taylor, James E. 103  
Terry, Barry 110  
Terry, Carolyn 121  
Teveri, Sandra Lee 23,81,91,140  
Thacker, Linda Sue 27,33,82,88,130  
Thatcher, Richard 59,112,121  
Theis, Paula 93,140  
Thomas, Barry Wayne 103  
Thomas, James 110  
Thomas, Raymond 110  
Thomas, Trena Sue 32,140  
Thomason, Brenda 140  
Thompson, Tommy 111  
Thornton, John 110  
Thornton, Lawson B. 140  
Thurston, Carole 57,75,85,110  
Tinnell, Marc 30,121  
Tirico, Linda 103  
Toler, Ginger 140  
Tower, Cindy 57,140  
Townsend, Ann 140,143  
Townsend, Jean 111  
Traylor, Stephanie 140  
Trywusch, Sandra 103  
Tucker, Benjamin 57,103  
Turner, Allan 103  
Turner, Brenda Kaye 33,103  
Turner, Drew 111  
Turner, Corine 121  
Turner, David 21,51,140  
Turner, Linda Ann 111  
Turner, Nancy 121  
Turner, Phil L. 103  
Turner, Ronnie David 103  
Turner, Sandra Gail 33,81,103

-U-

Umberger, Barry 142

-V-

Van Balen, Cheryl 103  
Vance, Karl F. 17,103  
Vaughan, James 140  
Vaughan, Warren 103  
Vest, David 121  
Vint, Alan William 121  
Volz, Janet 111  
-W-

Waldrop, William 68,69,70,71,141,144  
Walsh, Michael M. 29,111  
Walker, Bonnie 93,131,141  
Walker, Mike 141  
Wallace, Anne E. 52,53,70,111  
Wallace, Carl B. 141  
Wallenbary, Betty 38,60,62,68,70,125,141,144  
Wallenbary, Dolly A. 111  
Walsh, Diane 141  
Walsh, Margaret 64,112,121  
Wantzellus, Dennis 103  
Wantzellus, Paul 33,121  
Ward, David 41,51,141  
Ward, David 77,121  
Warren, Dan M. 111  
Warren, Frank S. 103  
Warren, Jan 35,121  
Warrington, Bonnie 121  
Warrington, Kathie 103  
Watts, Douglas 121  
Watts, Sherry Linett 103  
Weaver, Judith 121  
Webb, Janet 103  
Webb, Doug 121  
Webb, Judy DeLaris 103  
Webb, Kara 141  
Webber, Robert 121  
Webster, Arlene 53,90,121  
Webster, Janis 58,123,141  
Webster, Kathleen 121  
Webster, Madeline 53,121  
Webster, Sandra 141  
Weckstein, Clifford 75,121  
Weddle, Penny 121  
Weddle, Shelby 121  
Weid, John 141  
Wellans, Mary 141  
West, Charles 111  
West, Nancy 17,57,121  
West, Rebecca 57,97,103  
Weston, Donna 103  
Weymann, Anita 141  
Whately, Charles 111  
White, Dan 121  
White, Patricia 111  
Whitenack, David 17,49,103  
Whitlock, Judy 141  
Whitlock, Robert 103  
Whitlock, Ronny 23,111  
Whitlock, Ronald 121  
Wiggins, Cheryl 121  
Wilbur, Janice 81,111  
Wilhelm, Jack Robert 57,103  
Wilkinson, Jesse 111  
Willard, Betty 27,91,141,143  
Willard, Debby 103  
Williams, Betsy 111  
Williams, Linda Gail 111  
Williams, Linda 141  
Williams, Robert 121  
Willis, Alden 67,70,141  
Willis, Katherine 103  
Willis, Martin 111  
Willis, Stephen 141  
Wilson, Agnes 103  
Wilson, Kathleen 103  
Winborne, Susan L. 103  
Winders, Jimmy 77,78,121  
Windsor, James 121  
Winn, Bobby 141  
Winn, Janet 103  
Wire, Benson 47,57,112,119,121  
Wiseman, Andrew 111  
Witt, Michael 120  
Wood, Gary 111  
Wood, Kenneth 103  
Wood, Thomas 142  
Woods, Donna 103  
Woods, Mary 67,111  
Woods, Sally 122,140,142  
Woods, Susan 103  
Woods, Valinda 26,38,39,142,145  
Woodyard, Richard 142  
Woolley, Kathleen 111  
Woolwine, Faye 111  
Wright, Anne 121  
Wright, Susan 121  
Wright, Fred 103  
Wright, Kim Patrick 103  
Wright, Linda 80,88,142  
Wright, Phillip 111  
Wright, Robert James 111

-Y-

Yancey, Judith 31,142,143  
Yancey, Philip 121  
Yancey, Robert 103  
Yates, George 57,58,142  
Yopp, Roger 121  
Yost, Barbara 88,121  
Yost, Stephen 88,111  
Young, Coleman 41,43,57,142  
Young, James 111  
Young, Judy 52,91,93,137,142  
Young, Kenneth P. 78,142  
Young, Nancy 142  
Young, Phyllis Ann 27,142  
Yuhus, Marty 121



*A glance across the Patrick Henry campus reminds us of many experiences.*

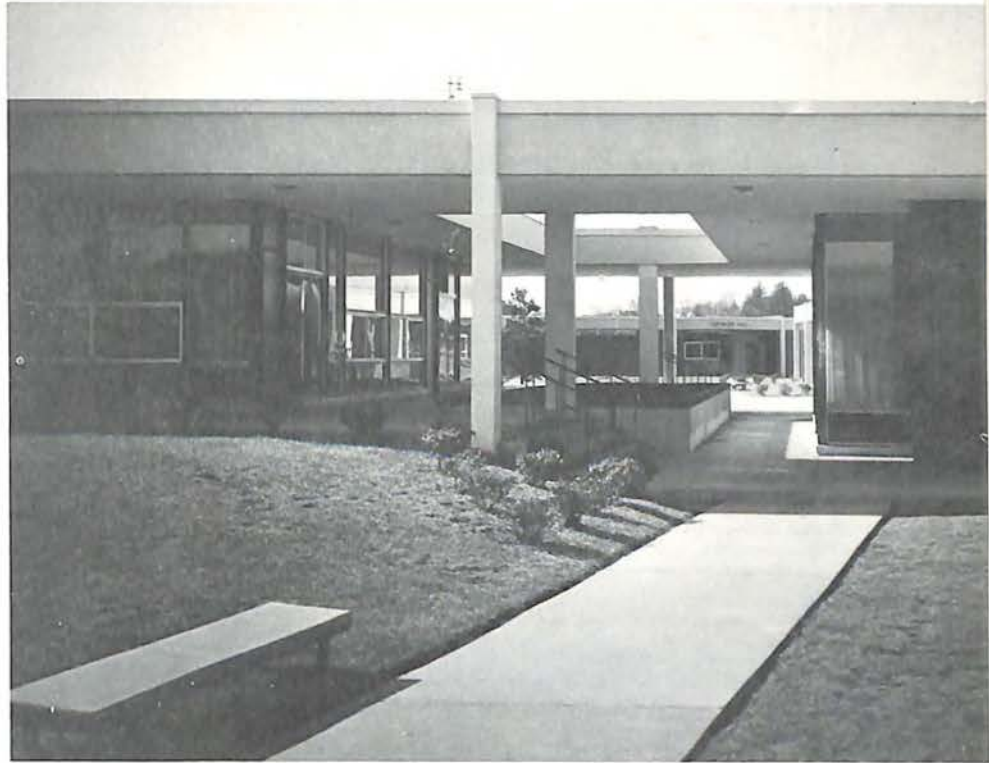

## A GLANCE FORWARD

This meaningful year has ended, but there will be others; and each successive one should make us a more complete person. Every experience will have its effect, good or bad, on us. We have made only the first decisions; there will be countless others. The years we have spent at Patrick Henry will help us find our purposes and meet our goals.



# EWALD-CLARK

**"As Usual The Unusual"**

in - cameras - gifts - cards  
tape recorders - gadgets - and things

Downtown

Towers

## NATIONAL BUSINESS COLLEGE

**BUSINESS EDUCATION IS  
PRACTICAL**

WRITE OR CALL FOR COMPLETE  
INFORMATION ABOUT OUR  
PROFESSIONAL LEVEL COURSES.

*Since 1886 National Business College has  
been a leader in its field. Its graduates  
are always in demand.*

8 Franklin Road      Dial DI 4-5521  
Roanoke, Virginia





What is it that makes some nations grow and others remain stagnant? No matter how you approach this question, it is the people involved. True Greatness comes to those who make their own destiny.

Gerald L. Phillippe  
Chairman of the Board  
General Electric Company

**GENERAL  ELECTRIC**

**INDUSTRY CONTROL DEPARTMENT**

**Salem, Virginia**



O. HALSEY HILL & CO.

*Insurance*



Dial Store DI 5-8297  
Dial Home DI 2-5827

**LEE'S AUCTION ROOMS,  
INC.**

Lee Singer — Owner & Auctioneer

1201 Midvale Ave., S.W. Roanoke, Va.

Costumers

Furriers



Roanoke

Virginia

**McAVOY  
MUSIC HOUSE, INC.**

*When You Think of Music—  
Think of McAvoy*

122 W. Church Ave. Phone 344-6696

Roanoke, Virginia

Roanoke's Complete Music Store

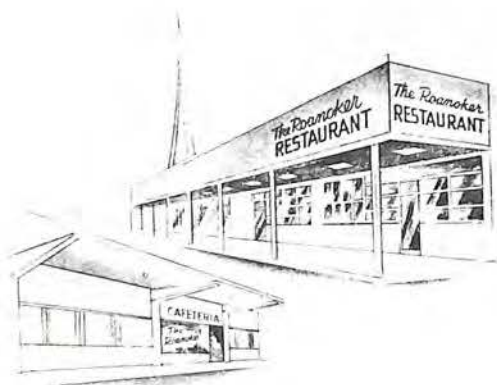

The Roanoker Cafeteria  
Roanoke-Salem Plaza  
Tel. 362-1658

The Roanoker Restaurant  
Towers Shopping Center  
Tel. 344-7746

**THE ROANOKERS**

Roanoke, Virginia

HOME OF GOOD FOOD



**ROANOKE PHOTO  
FINISHING CO., INC.**

**THE CAMERA SHOP**

502-2nd St. S.W.                      Roanoke, Va.

Cameras — Quality Photo  
Finishing — Framing

WE PROCESS COLOR FILMS  
ONE DAY SERVICE

•

*people on the go...*

*go* **BURGER CHEF**



Franchised nationwide by  
Burger Chef Systems, Indianapolis, 7

**Home of the Worlds Greatest 15¢ Hamburger!**





# ***Lendy's***

***famous FAMILY  
Restaurants***

**Coffee Shops    Drive-In Restaurants    "TAKE-HOME" Shoppes**

***. . . in the GREATER ROANOKE, LYNCHBURG and RICHMOND Areas!***

## **ROCKYDALE QUARRIES CORPORATION**

### **PLANTS**

**Roanoke — Lynchburg**

**Martinsville — Starkey**

**Virginia**

**Shipments By Rail & Truck  
Direct from Plants**

**Route 8, Box 635—DI 4-5555  
ROANOKE, VIRGINIA**



"It's PET...you bet!"



## FALLON FLORIST, INC.

Phone 345-7709

**Fine Flowers for Every Occasion**

P. O. Box 682 23 Church Ave., S.W.

Roanoke, Virginia

Member FTDA



COMPLIMENTS OF

**DeLong's**  
**of Roanoke**

**Fine Ivy Clothes for  
Boys and Young Men**



THE DOWNTOWN STORE  
CAMPBELL AT THIRD, S. W.

**REID and CUTSHALL**  
*furniture*  
ROANOKE, VIRGINIA

- \* BETTER HOME FURNISHINGS SINCE 1924
- \* FREE DECORATING SERVICES
- \* TWO LOCATIONS TO SERVE YOU
- \* FREE DELIVERY AND PARKING
- \* HIGHEST REPUTATION-REASONABLE PRICES



THE WAYSIDE STORE: LEE HIGHWAY, U. S. 11, WEST



## CORNETT SCHOOL of BUSINESS, INC.

### Diploma Business Courses

IBM Data Processing

Key punch Operators

Computer Programming

17A Franklin Road

Roanoke, Virginia

Dial 344-8131 or 342-0318

things go  
better  
with  
Coke



## LIPES PHARMACY

2201 Crystal Spring Ave.

Roanoke, Virginia

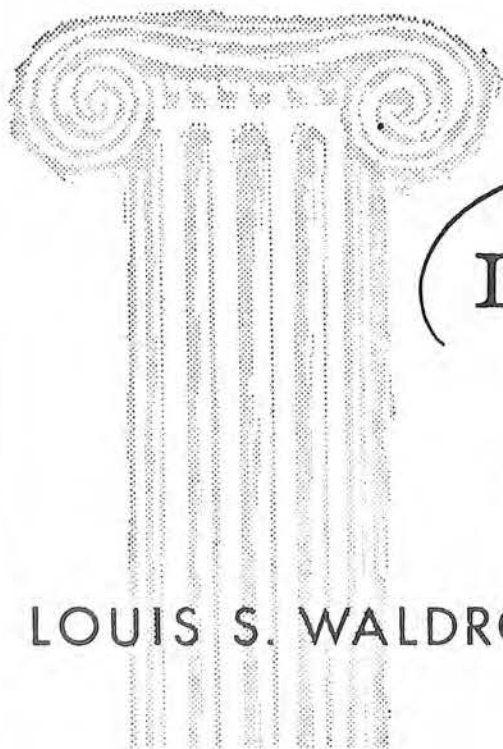

L. S. WALDROP  
*Realty Company*

LOUIS S. WALDROP

218 Elm Avenue, S.W.  
ROANOKE, VIRGINIA  
Office DI 3-8095  
Home DU 9-4349





PENWOOD CLOTHES

CHAMP HATS

### *The Squire Shop*

FEATURING A COMPLETE LINE OF MEN'S CLOTHING  
AND FURNISHINGS

DIAL 343-6859

CHARLIE REEDY  
MANAGER

107 W. CAMPBELL AVE.  
ROANOKE, VIRGINIA

Three Convenient Locations

### **LOTZ Funeral Home**

Highland Ave. and Franklin Road, S.W.  
Roanoke, Virginia

1330 East Main Street  
Salem, Virginia

305 East Washington Street  
Vinton, Virginia

## **PATTERSON DRUG CO.**

101 McCLANAHAN STREET, S.W.  
DI 4-6671

2907 BRAMELETON AVENUE, S.W.  
774-1694

OAKGROVE PLAZA  
774-1656



At The Towers Shopping Center

## **FAST SERVICE LAUNDRY & CLEANERS**

687 Brandon Road, S.W.

Phone DI 4-1648

Roanoke, Va.

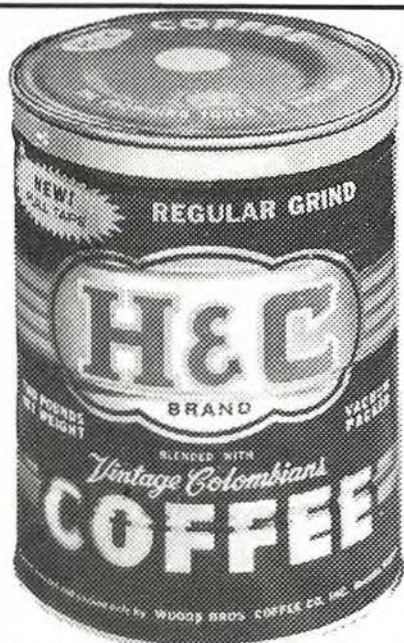

With **NEW** Easy Open Pull-Tape  
Container

## **WOODS BROS. COFFEE COMPANY**

Roanoke, Va.

**Compliments of**

## **JOHN NORMAN'S INC.**



## VIKING LANES

2741 FRANKLIN ROAD

ROANOKE, VIRGINIA

P. O. BOX 2107

DI 2-6753

MEL BRUMFIELD

Representative

**32 MODERN BOWLING LANES**



**Downtown • The Little Shop • Towers  
Crossroads • The Plaza**



**DR. PEPPER  
BOTTLING COMPANY**

**RECORDS**

**SHEET MUSIC**

**HOBBIE BROTHERS**

"Our 85th Year"

9 W. Church Ave.

**STEREOS**

**PIANOS**

**ORGANS**



**LEE CASH'S FRUIT MARKET**

2808 Franklin Rd.

*When you run out . . . run in.*

Hours 10 a.m. — 12 p.m.

Phone 343-7866

**WILLIAM P. WALLACE  
REALTOR**

FOWLKES AND KEFAUVER

345-8846

**THE DRESS HOUSE**

*All First Quality Dresses*

*Save Up to 50%*

Corner 2nd St. and

Center Ave. N. W.



Dial 344-6603

**FOREIGN CAR  
SPECIALISTS, INC.**

400 W. Luck Ave.

Roanoke, Virginia

Parts — Service — Accessories

BOSCH — Parts For All

Foreign Cars — BAP

Compliments of

**FUEL OIL & EQUIPMENT CO., INC.**

DI 5-8866

Roanoke, Va



## LOST MOUNTAIN PONY FARM

Registered Welsh and  
Harness Show Ponies

Phone  
Holman Willis, Sr.  
774-0009

State route  
695  
Salem, Va.

## REED'S CLEANERS, INC.

*"Where Quality and Service Meet"*

415 West Campbell Avenue  
ROANOKE, VIRGINIA





Get the Best — Get

*Sealtest*

**GARLAND'S DRUG**  
**STORE NO. 6**

**WEBSTER BRICK COMPANY, INC.**

**Famous Webster Brick**

**PRE-SHRUNK WEBLITE BLOCK**  
**(High Pressure Cured)**

Dial 344-5505  
Roanoke, Virginia





**ROANOKE CONCRETE  
PRODUCTS**

**WATTS AND BREAKELL,  
INC.**

**GENERAL CONTRACTOR**

*Thank you, Patriot  
Staff, for your  
loyalty to the  
school and the  
many hours you  
spent on the  
yearbook.*

*Twenty-five members  
of the class of 1967*















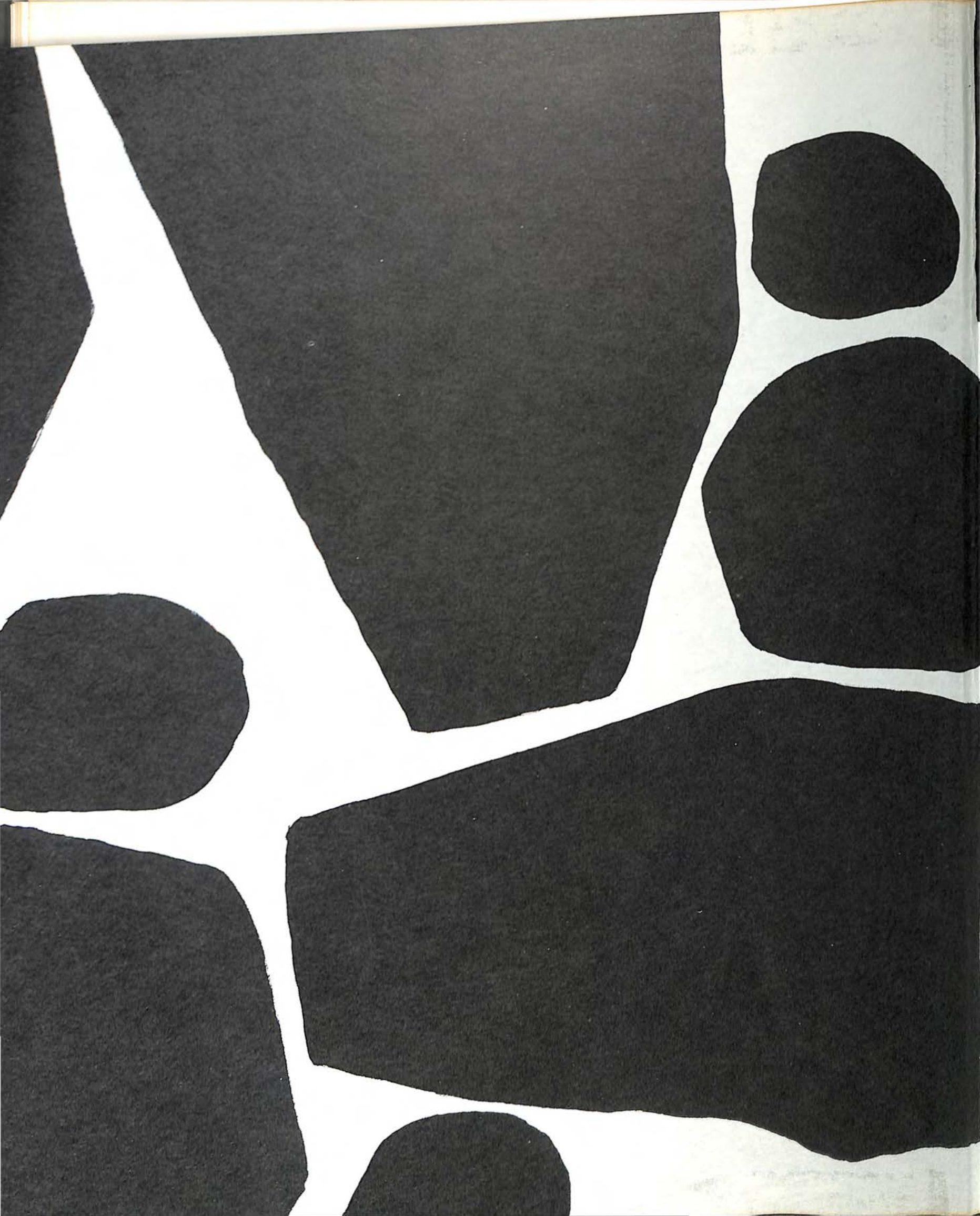



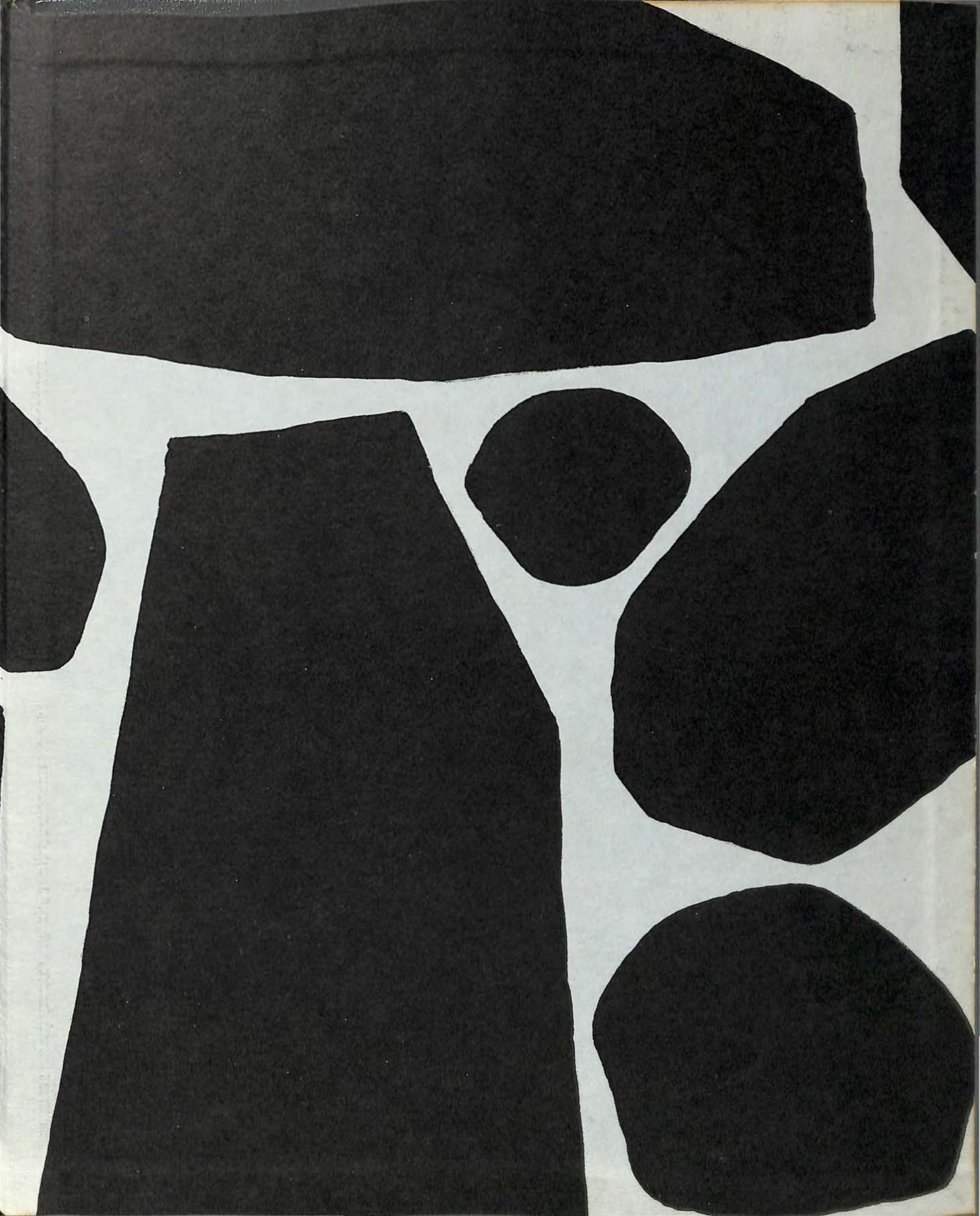



ROANOKE CITY PUBLIC LIBRARY



0 1195 0201465 5