



THE

*Patriot*

NINETEEN HUNDRED AND SIXTY-TWO



Bill Hoffmann  
A-211

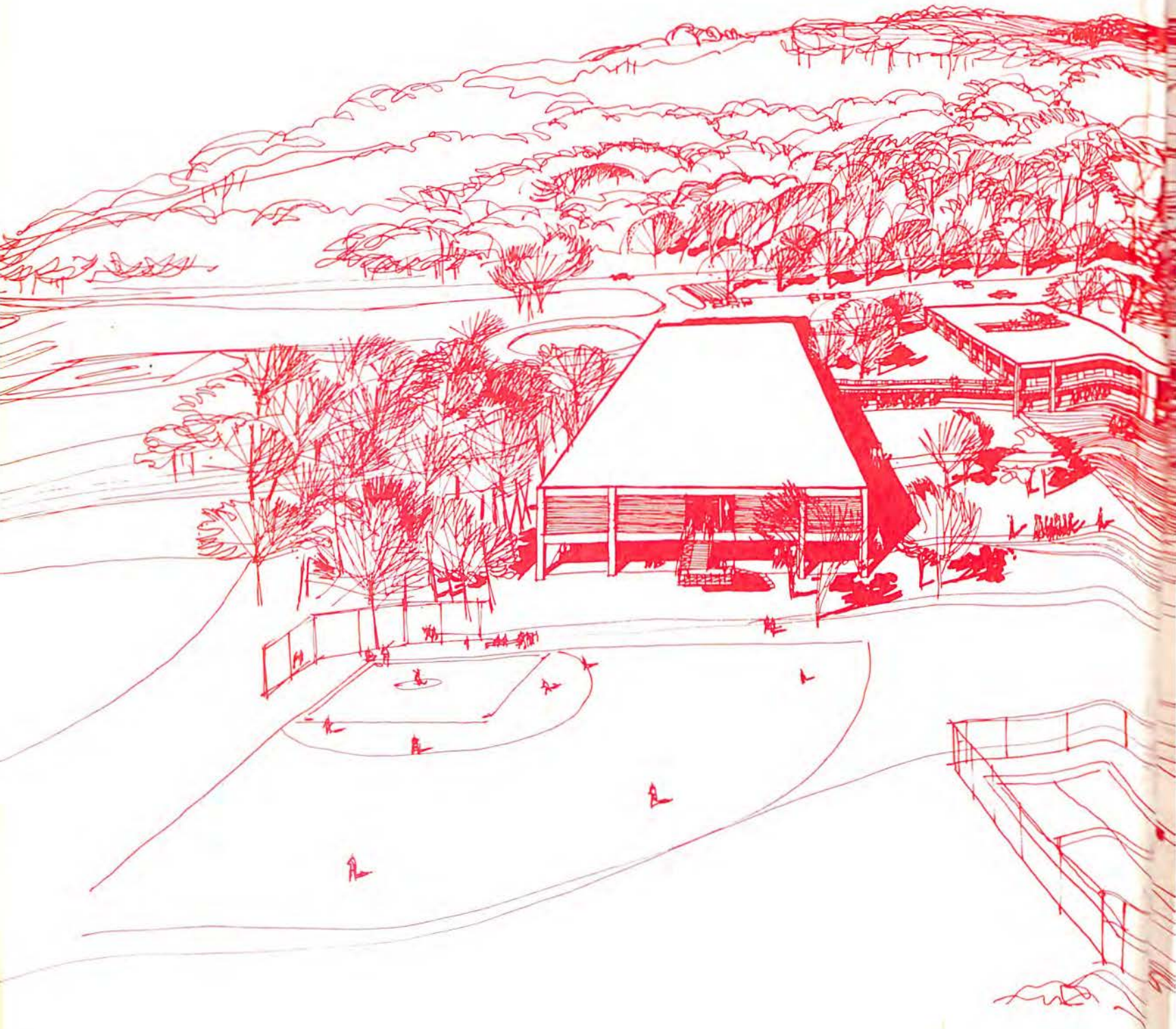



Bill Hoffmann  
Class of '62  
May 29, 1962

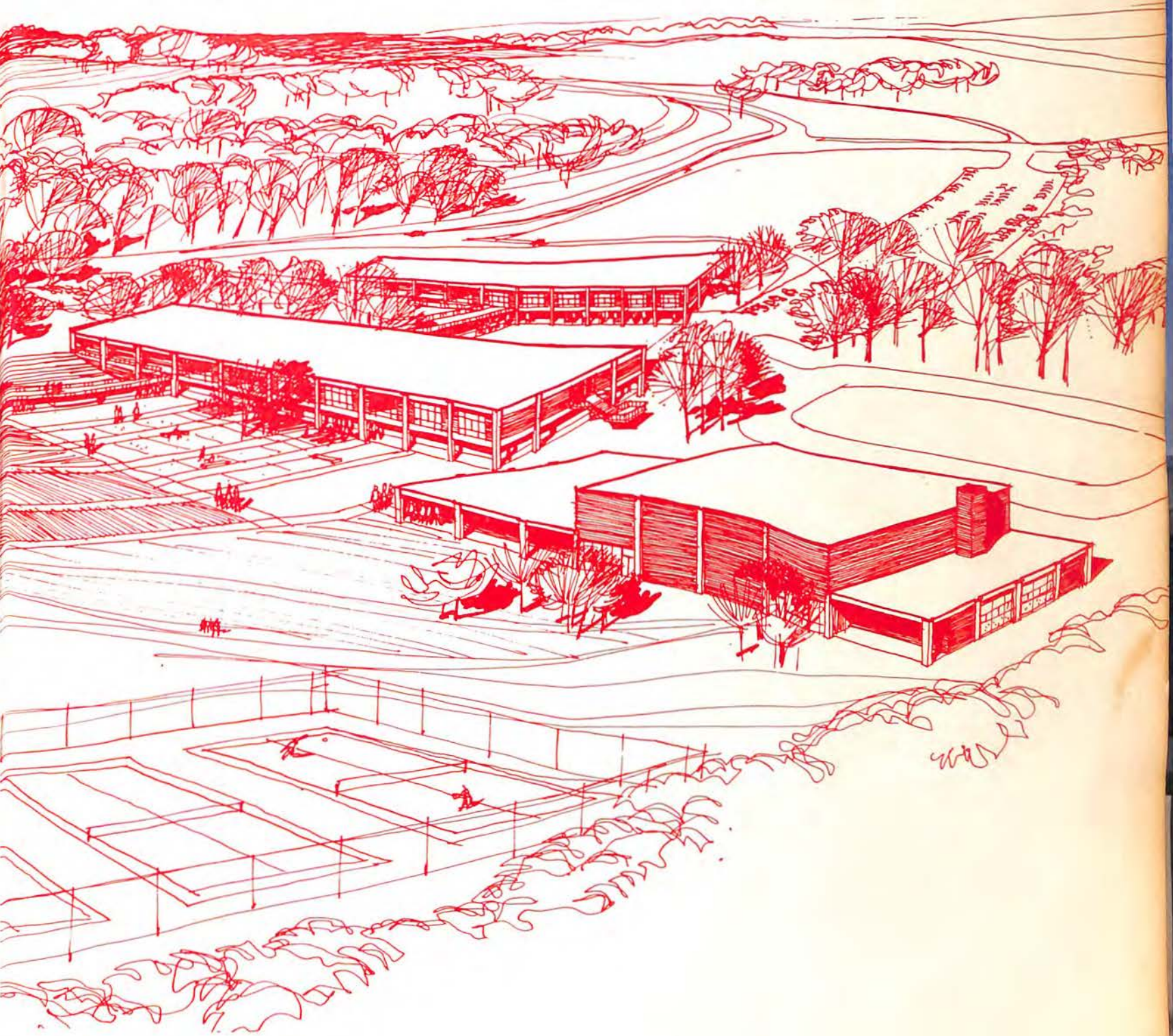



Bill,  
Boy, this has really  
been a wonderful year, even  
though we've had our ups + downs  
together (our problems!) you know  
what I mean, I'm sure. But, overall, I  
think we've had a pretty good time, maybe  
there'll be some more of those good times to  
remember! At least, I hope so. It's rough times to  
I know, but the end's not here yet, even though  
it may appear to be! All you've said to me is in  
strictest confidence, so I hope you consider me  
a friend. One of these days, and it may not be too far in  
the near future, you'll find a girl that really appreciates  
you and your good qualities - and they number quite a few,  
at least in my opinion. You're a mighty cute boy, and best  
of luck in everything to do. I hope to see you this summer,  
so I won't say good-bye; just good luck to a real swell guy.  
Because, I feel like I know you too well, to say good-bye.  
Cheryl

Bill,

It's been great knowing  
you in these last two  
years. Remember all the  
the Faulkners & Kepners,  
Muzzy's, Broadsides, Todd  
Curtis, etc. which we  
gave Mrs. Haley and Mrs.  
Dickerson. Best wishes  
in your future for suc-  
cess.

(Jsst - Unh)  
Andy Great





S. J. GARDNER, JR.

**"I know no way of judging of the future but by the past."  
—Patrick Henry**



Bill,  
I only met  
you this year  
and I am very sorry  
I couldn't have been  
great pleasure has been a  
wishes to you in the future. But  
college and everything you go in to.  
stay as cute and sweet as you have  
been in the past.  
Love,  
Connie V.



1962

# Patriot

PUBLISHED BY THE STUDENTS

of PATRICK HENRY HIGH SCHOOL  
ROANOKE, VIRGINIA







# HONORING PATRICK HENRY, THE FIERY EIGHT- EENTH CENTURY ORATOR-ACTOR, WE PRESENT THE TWENTIETH CENTURY DRAMA OF PATRICK HENRY HIGH SCHOOL.

## THE SETTING

Administration and Staff	22-27
English	28-29
Math	30-31
Science	32-33
Languages	34-35
Arts	36-37
Social Studies	38-39
Business	40
Home Economics	41
Physical Education	42-43
Library	44
Cafeteria	45
Cafeteria Staff	46
Custodial Staff	47

## THE CAST

Freshmen	50-57
Sophomores	58-65
Juniors	66-73
Seniors	74-87

## THE PLOT

ICA	90
Science Club	91
Language Clubs	92-97
Dramatics Club	98
Liberal Arts	99
Publications	100-105
Vocational Clubs	106-109
GAA	110-111
Cheerleaders	112-113
Music Organizations	114-117
Liberty Belles	118
Y-Teens	119
Hi-Y	120-121
Student Government	122-125

## THE ACTION

Football	128-132
Basketball	133-135
Wrestling	136-137
Track	138
Golf and Tennis	139
Baseball	140-141

## THE REVIEWS

National Honor Society	144-145
Quill and Scroll	146
Features	147-152
Rave Notices	153-155
Directory	156-159
Conclusion	160







Dedicated to

*C. Lewis Pitzer Jr.*



As a mark of appreciation for the many things you have done this year for the students of Patrick Henry; for your benevolence which has taught us the value of getting along with people; for your tact and the gentlemanly spirit you never fail to exhibit to us; for your time, whether it be in the office, in the school clubs, in the classrooms in fact, at any time; for the respect and consideration you have given us—we offer this sincere expression of love and high regard, as we dedicate the 1962 yearbook to you . . . Mr. C. Lewis Pitzer, Jr.



*We Knew* long ago that someday a new high school would be built in Raleigh Court. In 1947 the Roanoke School Board traded property on West Campbell Avenue to the Kazim Temple for thirty-five acres on Shrine Hill. Many people worked long years to make this

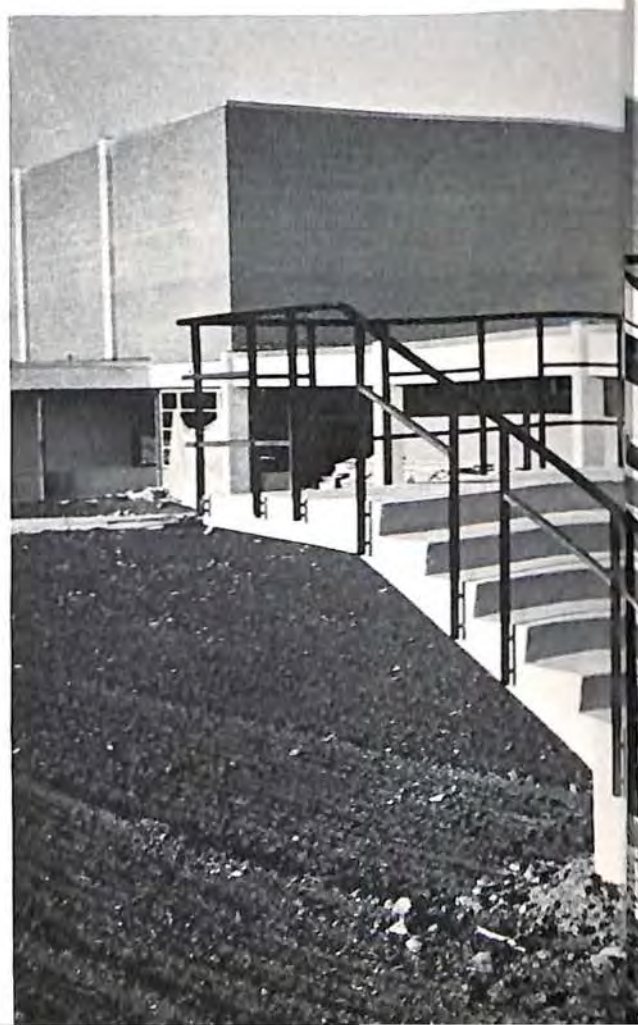



dream of a school come true. Dr. John F. Owens, Minister of Raleigh Court Methodist Church, in his dedication prayer, December 17, 1961, summed up eloquently the feelings of us all: "We thank thee for those who had the vision to see the need, and the courage and faith and spirit of devotion and sacrifice to undertake this great enterprise and carry it through to this glad consummation." The School Board's letter of intent was written June 29, 1960. Ground was broken on July 10, 1960. And on September 5, 1961, twelve hundred of us (proud freshmen, sophomores, juniors and seniors, administration officers and faculty) reassigned from other schools, moved in. We've been here a year now and we love it!

Courtesy—The Times World Corporation







*We Realized* **even while the buildings were under construction and while the faculty worked with new concepts**

of curriculum, that we as a class and student body would have to change many of our previous ideas and accustomed ways. We knew that Mr. Harold L. Secord, principal of Jefferson for four years, would move with us to be principal and three new deans would be appointed.

We began thinking of colors, nicknames, cheers, ring designs, seals, and uniforms for various groups that could be used at Patrick Henry. We wondered how the student government and clubs would be formed from the three units.

We discussed our new name, Patrick Henry, searching in every sourcebook for information about the well-known statesman. The names PATRIOT for the yearbook, QUILL for the magazine, and STATESMAN for the newspaper were chosen. After much debate we settled on the colors of purple, gold, and white. We dreaded the separation from our friends and a school that we all loved. We knew, however, that the change would require a tedious, industrious, and imaginative first year . . . and how right we were!





An airview look shows Patrick Henry High School under construction last summer.



Student government officials Kitty Downs, Gynetha Coxwell, Vincent Conway, Johnny Edwards, Bobby Cooper and advisor, Miss Wood, work diligently on plans for the new school.

The academic units and gymnasium are nearly completed in September, 1961.







LJANIE  
WATTS





Nancy Leonard, Melanie Pickard, Nancy Lee, and Anne Zirkle are frontliners in our cast of 1961-62.

## *We Came* **wondering, expecting, finding, and understanding.**

With wide eyes and open mind we entered the nearly completed buildings on September 5, 1961. We remember moving into our new "Frontier" and were delighted to be pioneers in this year of the "Twist" and the beehive coiffeur. We searched not only for the right classrooms, but also for the right buildings. We observed our glass-paneled rooms, some with no desks and still others with no chairs. We saw the workmen painstakingly busy; the teachers scurrying frantically about; the students "walking onstage" in a dream, hoping this 1961-62 drama would be a success.



Julia Trent reads the homeroom notices to her senior homeroom in McQuilkin Hall.







Courtesy—The Times World Corporation

Tommy Burnette, John Grener, Ben Adkins and Dave Weddle unpack classroom furniture.

## *We Remember* the hilarious Publications Assembly with the unforgettable impersonation of Patrick Henry.

With considerable vigor, we gave the first cheer in the new gym. We recall the Dedication of the school on December 17. We attended the football games, a little hesitatingly at first, but later with undoubted enthusiasm. Our Thanksgiving and Christmas assemblies gave us our first concerts of our new, small choir. After much debate we saw our school nicknamed PATRIOTS. We saw our dreams and ideas developed by new organizations. Most important, we watched the foundations laid for a truly great high school.

Deans Pitzer, Taylor and Bartol check student schedules.

Courtesy—The Times World Corporation





*We*



Upper walkway from Parsons Hall to the Library.



Courtesy: Mr. B. V. Michel



# *Learned* that Patrick Henry would be unique among schools.

Patrick Henry is designed upon the school within a school idea, affording the intimacy of a small school with the curricular advantages of a large campus. We saw three academic units named McQuilkin, Parsons, and Persinger Halls. The upper floors of each hall are similar, each with eleven classrooms and a large general education room seating approximately four hundred people. The lower floor of McQuilkin Hall contains a music room, home economics department, and business facilities. Parsons Hall has the ever-popular cafeteria and a drama room. An art lab, mechanical drawing room and industrial arts lab are on the lower level of Persinger Hall. The library and administration buildings, the true heart of any school, are between Parsons and McQuilkin Halls.

"Primarily this school provides space for teaching and learning on individual, small, average, and large group bases. It is functionally useful, artistically pleasing, and economical in meeting the needs of youth in a comprehensive high school. It has a great degree of flexibility so that changes in educational programs can be made as may be required over the years ahead."

Dr. E. M. Rushton

A long panorama view of Patrick Henry, the setting of our 1961-62 drama.



Courtesy: Mr. B. V. Michel





Courtesy: Mr. B. V. Michel

Mr. Harold L. Second presides at the Dedication of the school on December 17, 1961.

Courtesy: Mr. B. V. Michel

Betty Davis receives many valuable papers and books to go on display in McQuilkin Hall from Dr. D. E. McQuilkin, superintendent emeritus.



Robin Woody demonstrates to her mother, Mrs. Robert Woody, the new language machines and materials in the language lab.



# *We Saw* ourselves mature, enriched and re-warded

We saw ourselves, many for the first time, mature into young adults. Aiding us in this growth was a wealth of ideas and devices provided by the school. We experimented with language labs, Temac programs for math, and much new equipment that was used throughout the various buildings.

We knew that our P. T. A. was established with able leadership, good attendance, and a variety of ideas to help better our school. Our deans devoted much of their time to improving our schedules to fit our needs. The teachers, in turn, worked long hours with extra curricular activities, publications, and the unceasing subjects which they taught. All combined, we remember that these helped to make our year a most deserving and successful one.

Interested parents and students inspect the modern home economics department at our first P.T.A. meeting.







One of the duties of Tommy Holcomb, Billy McAfee, and John Bolger is to raise and lower the flag every day.



Dennis Stump, Paulette McCall, and Pat Brown enter the cafeteria during the rushed 4th period.

## *We Achieved.....*

"We thank Thee for this school and its promise of ever growing service. From this school may the light of truth shine with ever growing brightness."

From the dedication prayer of Dr. John F. Owens, Minister of Raleigh Court Methodist Church.

"Students of Patrick Henry, cry not that you have no tradition, no alumnae, no customs that you may follow. Think it a blessing that you do not have to follow the road and the way set by a past generation. Be glad that you have the opportunity to plan the road for a generation to come, a power not to be taken lightly or to be easily cast aside. We may look to the old way for guidance, but we shall never return."

From a poem by John Wilson, "Tribute", which appeared in the fall issue of the "Quill".

Johnny Edwards, Student Government President, speaks at the first P.T.A. meeting of the new school.





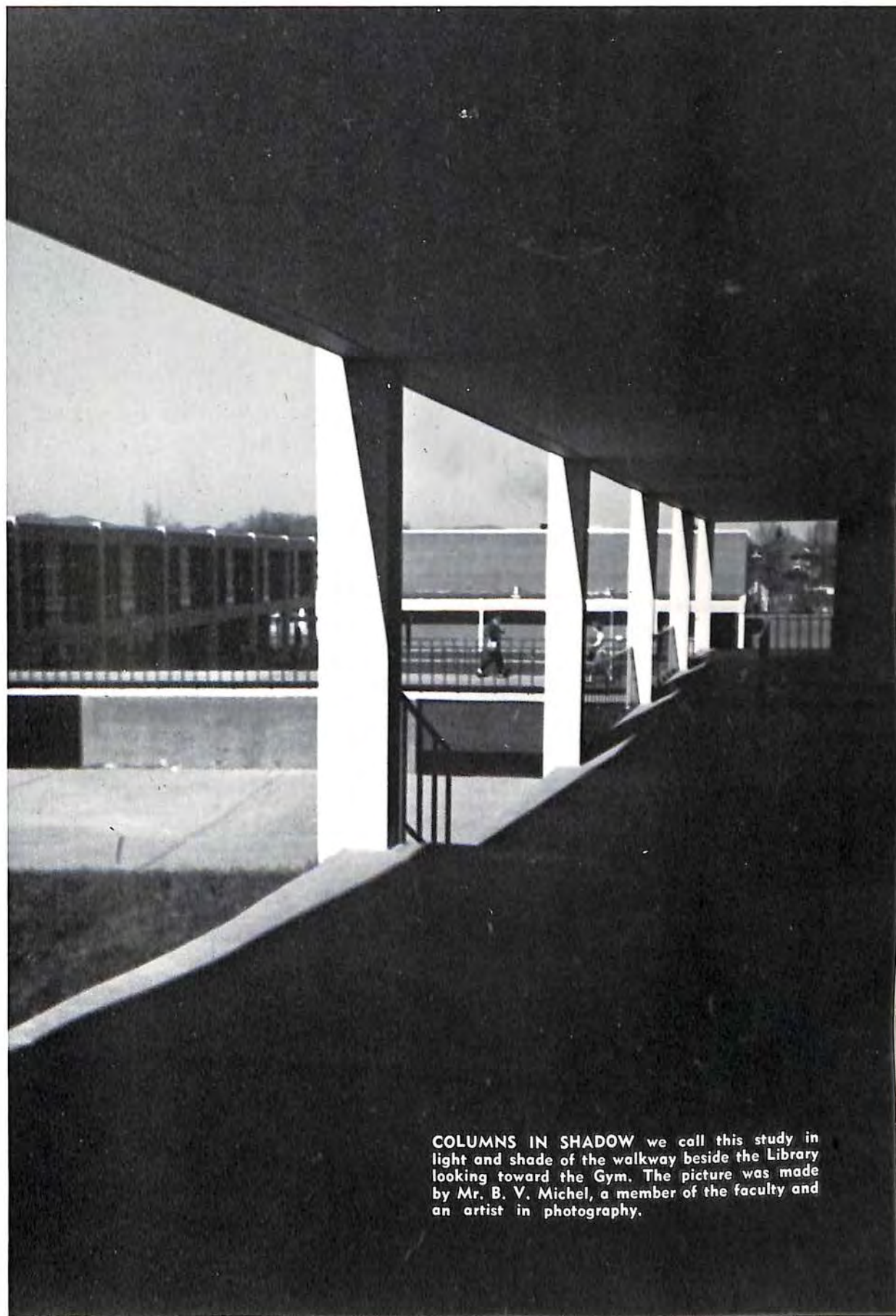

**COLUMNS IN SHADOW** we call this study in light and shade of the walkway beside the Library looking toward the Gym. The picture was made by Mr. B. V. Michel, a member of the faculty and an artist in photography.



## THE SETTING

Our contemporary drama is set in Patrick Henry High School, where a skilled backstage staff managed cast and props efficiently. The cast owes much of its success to this hard working crew.

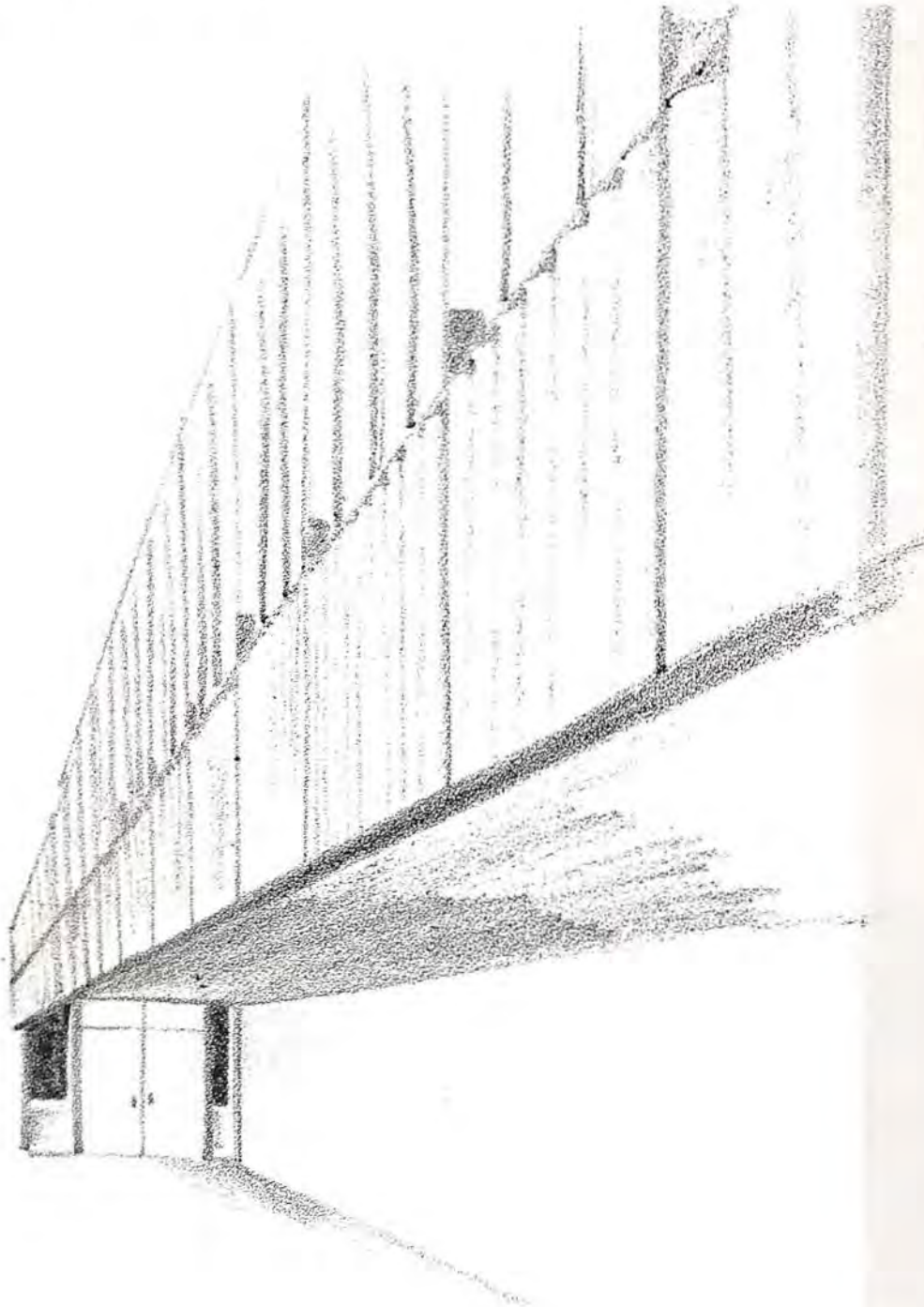

S. J. GAN II, III





*The Setting*





**Mr. Harold L. Secord, B.S.,  
M.A., New York University,  
Principal of Patrick Henry  
High School.**

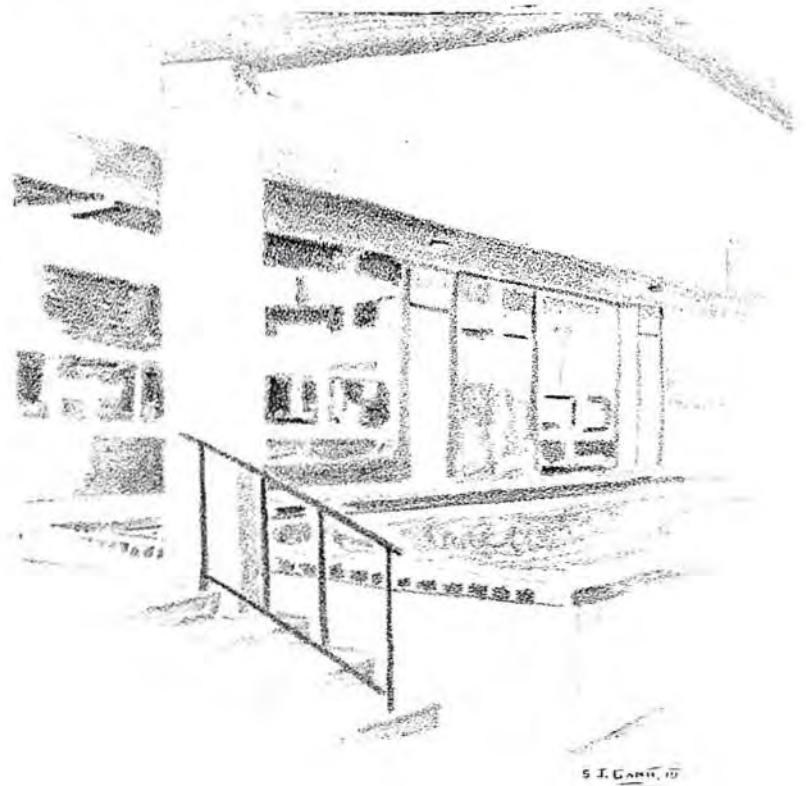

## The Administration Establishes



One of the main purposes of our school-within-a-school is to provide a closer relationship between the faculty and students. This relationship is well-achieved by having different units of supervision under one main head. Our 1200 students are divided into three groups, each having its own teachers, administrative unit, and classrooms. The principal, Mr. Harold L. Secord, is responsible for the planning and execution of work in the three academic divisions, the library, and the main office. It is his duty to see that these halls function smoothly not only individually but also as a whole.

Nearly all of a student's contacts with the administration are made through the deans. Because a student is in the same hall throughout high school, he, his dean, the Guidance Counselor and his teachers learn to know each other with the closeness to be gained only in a small school.

Brothers and sisters are placed in the same halls so that this familiarity is also extended to the family of the student.

Through this plan the pupils of Patrick Henry obtain a greater sense of responsibility and cooperation. Not only do they uphold the standards of the entire school but also display a remarkable loyalty to their respective halls. The challenge to do the best possible is prominent and ever demanding. This challenge is met by helpful reassurance from the entire administration; it is their desire above all to make of Patrick Henry the school it is intended to be. Already the results have proved that the closer relationship between faculty and students makes a better relationship between students and success.



Mr. Lewis Pitzer, dean of McQuilken Hall, discusses the decisions of the ring committee with Aylett Stone.



An unseen student is the recipient of the quizzical expression worn by Mr. Donald Bartol, dean of Parsons Hall.



Mr. Benjamin Taylor, dean of Persinger Hall, plans what must be done during the coming day.

## School Policies





Susan Waldrop hands Mrs. White another transcript to prepare for a college. About 70% of the graduating "cast" of Patrick Henry will go to college.

## Record Keeping Aids Instruction

The distaff members of the administration-building staff are Mrs. Una White, Mrs. Cornelia Grant and Miss Carol Cundiff. These ladies keep all official records of the school. Innumerable are the transcripts and recommendations that they send to colleges and employers to name only one important task. Helping them and the deans with many jobs are these **office assistants**: H. Aliff, M. Alvis, M. L. Amos, B. Aydlett, G. Bourne, M. Camper, H. Cooper, J. Daniel, L. Davidow, J. Davis, K. Downs, P. Driscoll, C. Estes, A. Faris, J. A. Fulton, B. Giles, B. Gravett, R. Groff, R. Habeck, E. Hatcher, J. Hodges, S. Hopper, M. Howell, S. Hurd, K. Hyde, B. Johnson, P. Jones, F. Lee, M. McNeil, G. McNulty, P. Martin, B. Mason, R. Masoncupp, D. Meador, M. Mitchell, T. Nash, S. Olinger, B. O'Loughin, A. Paxton, F. Pleasants, J. Powell, L. Shartzter, A. Stone, J. Trent, S. Waldrop, D. Weddle, S. Wilmore, C. Wire, B. Wright, and C. Wood.

Mrs. Grant takes time to look up as she sorts publication subscription cards.







**Mr. George H. Graybill, Jr.,**  
B.S., East Carolina College,  
Manager of Student Activities.

## Activities are Coordinated

The Manager of Student Activities, assisted by his secretary, Miss Carol Cundiff, not only arranges the time and place for all school functions but also counts out all incoming and outgoing money. Actually the treasurer of the school, he is the ex-officio business manager of all school projects.

**Mr. James Bishop,** head of the Guidance Department, coordinates the work of the Counselors.



## Counselors Plan Student Programs

All these administrative departments are set up with the sole purpose of giving to students the best education to meet the ever-increasing demands of life in and after high school. The administration and the faculty continually work together to achieve this ideal of education. The guidance department links their efforts to those of the students and their parents.





Miss Martin discusses college plans with Joy Davis.

## Guidance Advisors Pattern Study

To be well-versed on information concerning vocational testing, Mr. Bishop reads one of the many bulletins that come to him.



While the administration sets up the curriculum pattern for students to follow in high school, the guidance department conveys this pattern to each student individually, helping him adjust it to his own needs and ambitions. The head of Guidance, Mr. James W. Bishop, plans the methods of assistance given to students. He and the guidance counselors of each unit help all students to recognize their abilities and develop them to their best advantage. Guidance advisors are Mrs. Elizabeth Ward, Parsons Hall, Mr. Carl Nave, McQuilken Hall, and Miss Margaret Martin, Persinger Hall.

By receiving vocational and personal counseling from the same person for four years, the student is enabled to familiarize the counselor with his particular problems and together they can arrive at a solution particularly profitable to that student. Decisions are left up to the student and his parents, though helpful advice and suggestions are readily given.





Mr. Nave writes a letter of recommendation to a college.

Faye Pleasants checks with Mrs. Ward to make sure she has all of the required credits for graduation.







A lively session on **Ivanhoe** goes on in Miss Umberger's second period 9A class.

## English—Two R's Plus Projects

One administrative task is the establishing of challenging and suitable curricula. A responsibility of the Guidance Department is the channeling of students into the proper courses. In turn, the various academic faculties must receive students, the Patrick Henry cast in this drama of education, and provide for them productive classroom experiences. In these pages will be discussion of our 1961-62 curriculum with pictures of various class activity.

In our first year we have had 1124 students enrolled in 14 Academic, 22 General and one Special English classes. Other courses offered are Speech, Reading Improvement, World Literature, Creative Writing and Journalism.

We have been able to bring together large groups for instruction—to hear student discussion, or that led by parents, other community guests, or teachers of Patrick Henry or nearby colleges. Proudly we set new traditions in all phases of pupil learning.



Projects—in Day in an Eng. 12 class—Sidney Parham presents Tommy Patterson's **Castle**; Kay Surrette shows **English Shires**, drawn by Patty Martin.



**Drewry, Mrs. Elizabeth M.**, English, A.B., Roanoke College; M.A., Columbia University, Chairman of English Department, Advisor, Yearbook, Quill and Scroll.



**Bowen, Mrs. Sarah L.**, Reading. B.S., Radford College.

**Cote, Mrs. Sadie Daher**, English. B.A., Ithaca College.

**McGimsey, Mrs. Rachel G.**, English, Speech. B.A., Catawba College, Advisor The Thespian Society, The Dramatic Club.



**Richardson, Mrs. Mary H.**, English, B.A., Randolph-Macon Woman's College, Advisor, National Honor Society.

**Sadler, Mrs. Mildred S.**, English. B.A., Beaver College; M. Ed., University of Virginia, Advisor, Quill Magazine, Quill and Scroll.

**Smith, Mrs. Lecy H.**, English. B.A., West Virginia Tech.; M.A., West Virginia University.



**Tice, Mrs. Lottie W.**, English. B.S., University of Alabama. Advisor, Red Cross.

**Umberger, Miss Jean L.**, English. B.A., Roanoke College; M. Ed., University of Missouri, Advisor, Y-Teen Interclub Council.

**Ward, Mrs. Elizabeth O.**, English, Guidance. B.S., Mary Washington College.



**Wood, Mrs. Virginia D.**, English. B.A., Roanoke College, Advisor, The Statesman newspaper, Quill and Scroll.

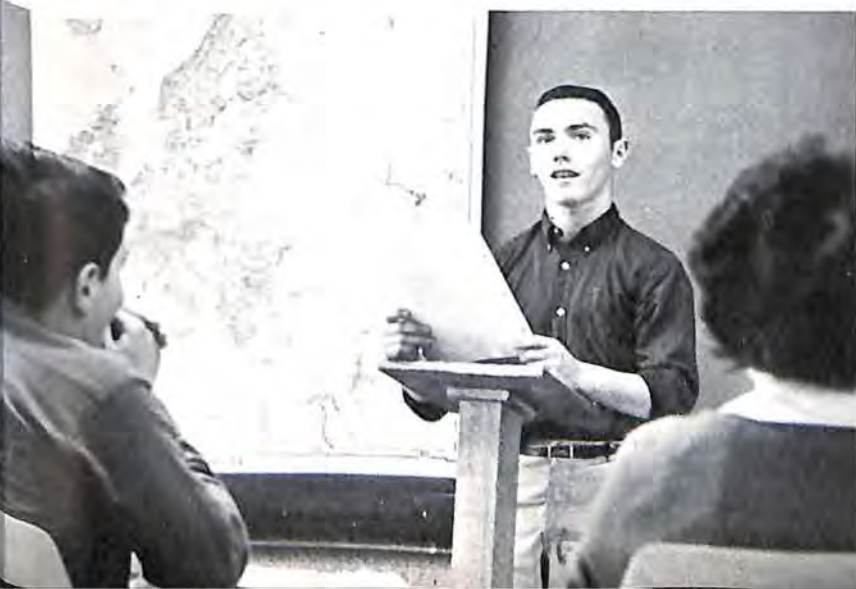

After reading about exploits of Paul Bunyan, Mike O'Conner presents his tall tale.





Chris Miller and Bobby Dabney inspect a math project showing the use of geometry in architecture.

## Math—New and Conventional Ways



Lynn George, Vickie Ferguson and Dickie Hodges inspect new equipment for math classes.

The mathematics department offers a strong diversified program in which it attempts to combine the best of the traditional methods with the more modern approach. Math teachers endeavor to create in the pupil a desire to learn; to develop the pupil's power to reason and think clearly; to work in a systematic manner; and to provide a foundation for future work in mathematics and science. These abilities are developed for those who plan to enter business after high school as well as those who expect a rigid college preparation. Under the leadership of Dr. Rushton, teachers are using programmed mathematics in some of the ninth grade General Math, Algebra I, Algebra II, and Plane Geometry classes. Because of this, much interest has been focused on our school and prominent educators throughout the United States and Canada have observed our classes in action. Interested math students competed in a Regional Mathematics Test on March 8th.



**Hartman, Miss Berta M.**, Mathematics. B.S., Radford College; M. Ed., University of Virginia, Chairman of the Mathematics Department.

**Mr. Donald Bartol**, Dean, Parsons Hall, Mathematics. B.S., M.S., University of Scranton.

**Bishop, Mr. James W.**, Director of Guidance, Mathematics. B.S., Roanoke College; M. Ed., University of Virginia.



**Fisher, Miss Margaret**, Mathematics. A.B., Roanoke College; M. Ed., University of Virginia.

**Ludwick, Miss Geraldine E.**, Mathematics. B.S., Longwood College, Advisor, Y Teens.

**Singer, Mrs. Madelyn H.**, Mathematics. B.A., Brooklyn College; M.A., Columbia University.

**Stephens, Mr. John M., III**, Mathematics. B.S., V. P. I. Assistant Football Coach (Line), 9th grade Basketball, Golf.

**Stone, Mrs. Anne M.**, Mathematics. B.A., The College of William and Mary.

**Stump, Mrs. Florence C.**, Mathematics. B.A., The College of William and Mary, Advisor, The Freshman Class, Future Teachers of America.



*Florence C. Stump*

Members of Miss Ludwick's ninth grade math class study while she gives a student individual attention.







Jim Spiggle, Bob Sumner, and Betty Aydlett do an experiment in a chemistry class.

## Science—New

Audrey Jarrelle and Jerry Cecil check the chemistry display they have arranged.



The Patrick Henry Science Department strives to meet the present need for more and better science education. Our instructors encourage in students curiosity about science and the desire to obtain more knowledge. This year semi-micro equipment for chemistry laboratories was introduced into the city by Patrick Henry. To supplement conventional courses, additional science programs for talented and interested students were developed by Dr. David Redfield, City Science Coordinator. In one of his classes, twenty high school seniors have received a first-hand look at engineering. In another program, Carole Grossman, Theresa Nash, and Bill McAfee obtained views of the medical profession through work in the city hospitals. The National Science Foundation has made possible an expanded science program for talented high school seniors in the city this summer. The Roanoke City schools have made many advancements in science education in recent years, and Patrick Henry is now an active contributor to further progress along these lines.



**Harker, J. N., Jr.**, Physical Science, Physics. A.B., Lynchburg College; M.A., George Peabody College, Chairman of Science Department, Advisor, Science Club.



**Cooper, Miss Frances J.**, Chemistry, General Science. B.S., Flora Macdonald College; M.A., Columbia University.



**Dickerson, Mrs. Nancy S.**, Biology. B.S., Concord College, Advisor of the Sophomore Class.



**Martin, Miss Margaret Anne**, Biology, Guidance. A.B., Concord College; M.A., Marshall College.



**Shepherd, Mrs. Mary G.**, Chemistry, General Science. B.S., Duke University.



**Mr. Benjamin L. Taylor, Jr.**, Dean, Persinger Hall, General Science. B.S., Hampden-Sydney College; M.Ed., V. P. I.



**Via, Miss Bettye Carolyn**, Biology. B.S., Roanoke College.



## Frontiers and Procedures

Science students perform various experiments at an after-school session.







Richard Osborne operates a tape recorder for a language class being held in the regular classroom.

French students Sharon Dugan, Ann Copenhaver, and Emmy Jones post advertisements from French magazines on a bulletin board.



## Languages—

A new method of teaching pronunciation of foreign language sounds was introduced at Patrick Henry this year. Sponsored by the Encyclopedia Britannica Films, Inc., Temac phonetic material was given to classes of French, Latin, Spanish, and German. The complete German course consisted of this material developed at Hollins College. There was no programmed phonetic course in Russian.

Most students who participated in this program were able to go at their own speeds since each had a tape recorder and ear phones. Because there were a limited number of tape recorders in the language lab, some pupils remained in the regular classroom to listen to a tape recorder operated by their teacher.

The emphasis placed on pronunciation of the language was perhaps inspired by the quotation which is hung on the wall of the language lab, "It is not a language unless you speak it."



**Shanks, Miss Edith S.**, Latin. B.S., Longwood College; M.Ed., University of Virginia, Chairman of the Language Department, Advisor, the Junior Class, Advisor, the Latin Club and the Orator,



**Bowles, Mrs. Nettie O.**, English, Latin. B.A., Roanoke College. Advisor, the Latin Club.

**Bowman, Miss Miriam**, Spanish. B.A., Bridgewater College; M.A., Western Reserve College, Advisor, the Spanish Club.



**Fallwell, Mrs. Henriette**, French. B.S., Roanoke College, Advisor, the French Club (Marianne), French Newspaper, Quill and Scroll.

**Michel, Mr. Beverley V., Jr.**, French, German. B.A., M.Ed., University of Virginia, Advisor, Liberal Arts Club, German Club (Die Lorelei), French Club (Marianne).

**Petersen, Mrs. Natalie**, Russian. Bartashoff College, Tientsin, China, University of Virginia, Roanoke Branch.

**Wood, Miss Velva J.**, Spanish. B.A., Radford College, Advisor, Spanish Club, Student Cooperative Association.



## Strengthen Understanding

Miss Wood watches as the members of her Spanish Class take the programmed phonetic course in the language lab.





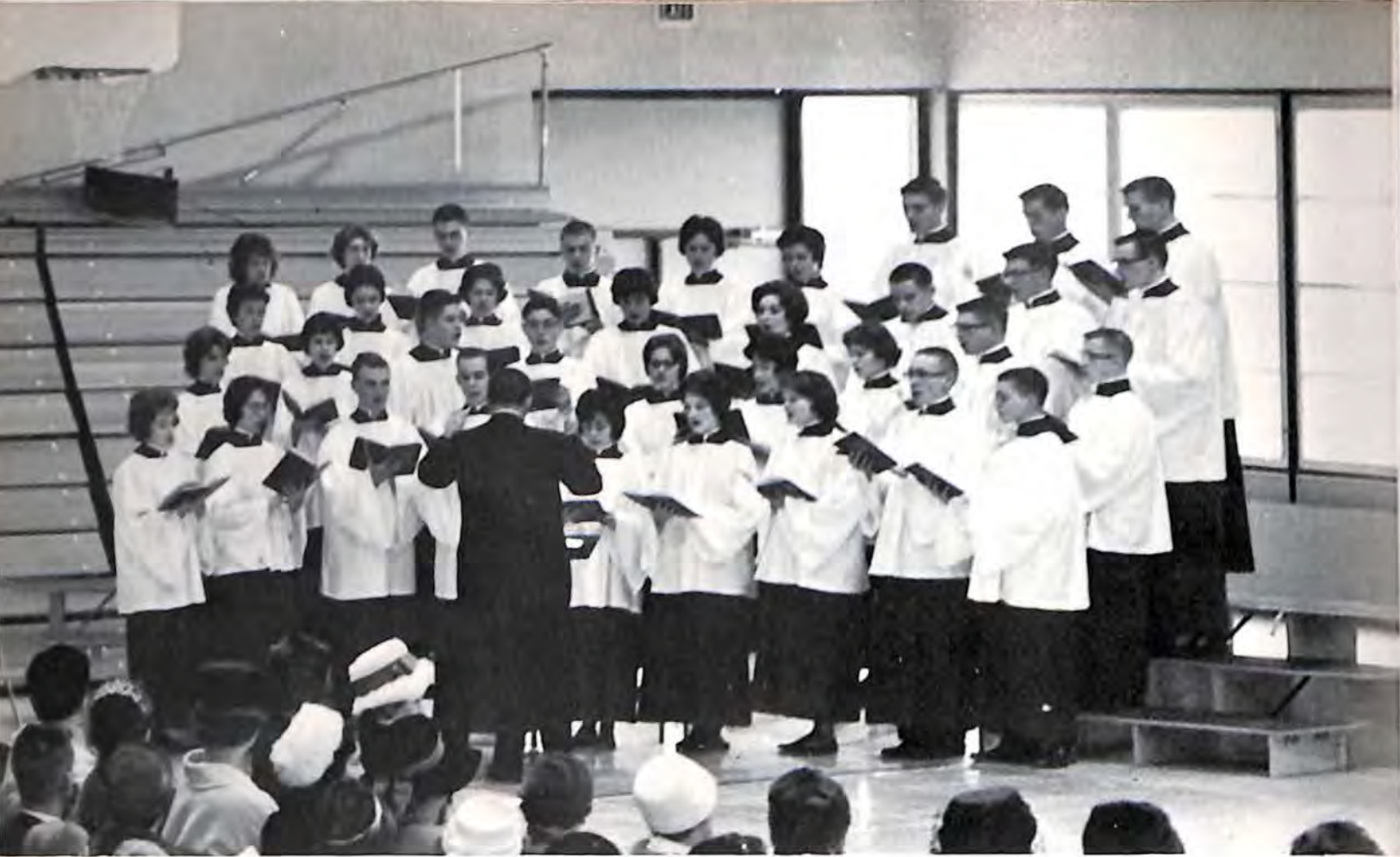

The Patrick Henry Choir, under the direction of Mr. Robert M. Griffey, performs at the Christmas Assembly.

## The Arts—Both Aesthetic and

Art Students Sharon Dugan, Tommy Burnette, and Diane Watts hang an abstract to decorate the school.



The Patrick Henry Choir, Band, and Orchestra rehearsed in comfort last fall and this spring in the only air-conditioned class room in the Roanoke City School System. Because the Music Room is sound-proof, there are no windows. The main room, having a multi-level floor with space for a 115 member music group, features a row of music and instrument storage cabinets. In addition, there are three practice rooms, a library and offices.

The Art and Industrial Arts classes, in addition to their regular courses of study, have been responsible for beautifying Patrick Henry during its first year. Besides maintaining art bulletin boards and providing various art designs used throughout the halls, art students made murals, mosaics, and tapestries, which contributed variety and color. The members of the Industrial Arts classes built some of the furniture needed by the "cast" in their new "set".



**Young, Mrs. Shirlee C.**, Art. B.A., Hollins College, Advisor, the **Patriot** Yearbook, The **Quill** Magazine, **Quill** and **Scroll**.

**Bishop, Mr. Wallace R.**, Industrial Arts. B.S., V. P. I. Not Pictured.

**Fuesler, Mr. Jack Byron**, Band. B.M.E., M.M., Northwestern University. Not Pictured.

**Griffey, Mr. Robert M.**, Music. B.S., Hanover College; M.M., Butler University.

**Macdonald, Mr. Gordon Clyde**, Instrumental Music. B.M., New England Conservatory of Music; M.M., Boston University.



Mr. Fuesler directs the members of the Patrick Henry Band as they play at the Christmas Assembly.

## Useful

Mr. Bishop helps Barry Mobley with a mechanical drawing assignment.



Courtesy: Mr. B. V. Michel

Members of one of the three basic arts classes practice lettering.







Fire arms of the years 1812 & 1865 are compared by Charles Winters and Danny O'Neill.

Our History Department offers a wide selection of courses from which to acquire the necessary three units for graduation. American History and Government are taught on both A and B levels; for the advanced students, Honor classes in both are taught. In addition, one may choose from regularly planned classes in World History and Geography.

Special attention was paid in all social studies classes to the Virginia Assembly while it was in session during January and February. In addition to regular curricular material, newspapers were read daily and discussed in class.

The History Department sponsored a special assembly to introduce candidates for the House of representatives and to familiarize students with the opposing platforms. This assembly led to a gubernatorial straw election in which all members of history classes took part.

## History—the Story of Mankind

Members of the Honors Government class are led in a discussion by Sidney Parham.





**Haley, Miss Anna Louise,** History. B.S., Roanoke College; M.Ed., University of Virginia, Chairman of the History Department.



**Bailey, Miss Anne Somers,** English and History. B.A., University of Kentucky, Advisor, Future Teachers' Ass'n, Y Teens.

**Downey, Mr. Walter Rex, Jr.,** History. A.B., Fairmont State College; M. Ed., University of Virginia, Basketball, JV Football. Not pictured.

**Giles, Mrs. Evelyn Goodwin,** History. A.B., Randolph-Macon Woman's College.



**Mosser, Mr. Leonard A.,** History. B.A., Fairmont State College, Baseball, JV Football, JV Basketball.

**Nave, Mr. Arch Carl, Jr.,** Guidance, History. B.A., M.Ed., University of Virginia.

**Parker, Clarence Wilbur, Jr.,** History. B.A., Roanoke College, Debate.

**Mr. Charles L. Pitzer, Jr.,** Dean, McQuilkin Hall, History. B.A., University of Georgia; M.Ed., University of Virginia.



George Bourne and Elaine Hatcher study information for the trip to the Virginia Assembly in Richmond.





**Carter, Mrs. Violet E.,**  
Business Education,  
A.B., Bowling  
Green, Chairman  
of the Business De-  
partment.

**Barbee, Mrs. Carol-  
ine S.,** Business Ed-  
ucation, B.S., The  
Woman's College  
of the University  
of North Carolina.



**Main, Mrs. Janet S.,**  
Distributive Educa-  
tion, B.S., V. P. I.

Typing students improve their skills on a daily speed test.

## Business—A Career Pointer

Our Education Department has met the demands of the non-business students who desire business subjects strictly for personal use—typewriting has been especially popular. Shorthand and bookkeeping have also been taught for those who planned to work in business or who entered college immediately upon graduation.

The Vocational Department studied salesmanship, display, human relations, advertising, ad lay-out, and copywriting in the classroom. Our Distributive Education students put these skills to good use during the 15 hours each week that they worked in Retail, Wholesale, and Service Training Stations.

Shirley Lawrence practices her shorthand while taking dictation in class.







Mitchell, Mrs. Evelyn F.,  
Home Economics, B.S.,  
Longwood College.

## Home Ec—Home Making Ideals and Know How

The study of home economics is of value to students enrolled in all high school programs—academic, business, vocational, and general. Since every girl is a potential homemaker, work of this type not only helps her to develop as a person, but also to prepare for the most important of all vocations—homemaking.

Our Home Economics Department offers courses in food and nutrition, child care, housing, nursing care, clothing, and home management. This program is open to both boys and girls.



Becky Gravett grimaces as Nancy Lee, in an effort to get her picture taken, jabs her in the leg with a pin.

Audrey Jarrelle and Patty McClung make coffee cake in the advanced Home Ec. class.







In a co-recreational gym class students battle for points.

## Physical Ed—

1, 2; 1, 2; boys take the first few minutes of gym class to do exercises.



The main objectives of the Physical Education Department are to provide opportunities for participation in physical activities that will meet the physical, social, emotional, and mental needs of all students; to develop the organic systems of the body so that each may function at its highest level; and to develop skills in activities with favorable attitudes toward play that will carry over and function during leisure. These objectives are obtained by the well-rounded program of activities which are provided by the department. These activities include team and individual sports and dancing in co-rec. An intramural program is offered to students for further participation in the athletic program here: the setting—Patrick Henry's new gym; the cast—athletic participants.



**Tucker, Mr. Charles T.**, Driver Training, Physical Education. B.S., M.A., East Carolina College, Chairman of the Phys. Ed. Department, Head Football Coach, Assistant Track Coach.

**Bramlett, Miss Shirley Mae**, Physical Education. B.S., Radford College, Girls' Basketball, Volleyball.

**Briggs, Mr. Albert Leon**, Physical Education. B.S., University of Virginia, Head Wrestling Coach, Assistant Football Coach (Line).

**Gravely, Mrs. Martha R.**, Driver Training, Physical Education. B.S., East Tennessee State College, Girls' Basketball, Volleyball, Cheerleaders.

**Light, Mr. Howard E.**, Driver Training, Physical Education. B.A., Roanoke College; M.A., University of N. C. Head Track Coach, Assistant Football Coach (Backfield).

**Patsel, Mrs. Betty Jo**, Driver Training, Physical Education. B.S., West Virginia University, Girls' Basketball & Volleyball, Liberty Belles. Girls' Physical Education Class.



## Sportsmanship and Fitness for All

"Patriettes" of all sizes reach tow-ward.





Our school library has had maximum usage! This is true not only because the public library is so inconveniently far away but our library's modern interior with its brand new tables and chairs beckons students to come and study. Gradually the supply of books has been built up. Many volumes have been given by students, teachers, parents, and other interested adults. Another gift, received from a local club, is a striking print of Patrick Henry. Money has been donated by the National Honor Society and by other clubs and private individuals. This money has been diligently spent by the librarians to assure for us the best possible selection.

As a result of such careful planning and purchasing we now have a good collection of over 6,000 books and five sets of encyclopedias in the latest editions. The library subscribes to five newspapers, of which two are in foreign languages, and 37 magazines.

Each period students assist in the library, checking, sorting, and shelving books.

## The Library— No Talk, Much Work

Performing various library tasks are Betty Hoffman, Linda Daniels, Sylvia Duncan, Betty Snapp, Lenora Cooley, Joyce Wimmer, and Sydney Turner.

**Lemon, Miss Ruby**, Librarian. A.B., Randolph-Macon Woman's College. Advisor, Library Club.

**Mrs. Lucille Hannabass**, Assistant Librarian, Advisor, Library Club. Not Pictured.



Library assistants Nelson Thompson, Sue Etheridge, Linda Weaver, Tommy Waterman, and Cheryl Martin place returned books on the shelves.





Food is prepared in the Patrick Henry large kitchen for our students and those in our three Elementary Satellites, Raleigh Court, Fishburn Park and Fairview. For delivery to the Satellites, filled dishes are stacked into insulated containers—eight per container; containers are placed in transport boxes; boxes, into especially outfitted trucks. At Ra-



Our Kitchens serve lunches for over 800 hungry boys and girls each day.

## Cafeteria—for Hungry Patriots

No identifications are needed. Just look at these hungry ones going thru the cafeteria line.



Some doubtful, some maybe yes. Maybe no. Some yes indeed. We want whatever is offered. Some no, not today.







Mrs. Marian Johnson and Mrs. Pauline Poindexter make sandwiches under the direction of Mrs. Willie B. Moses, Manager of the kitchens.



Mrs. Audrey Aldrich and Mrs. Bessie M. Coffman roll out biscuits for lunch. Our hot breads are already famous.

Standing at the conveyor belt packing table, Mrs. Ethel Fralin, Mrs. Myrtle Barber, Mrs. Offie Karnes

and William H. Childress portion foods into plates for students in our satellite schools.



## Cafeteria Creates Vitamined Meals

leigh Court, Fishburn and Fairview, containers are transferred to serving carts which deliver lunches directly to the classroom group. The obvious success of this experiment in food management and the constant stream of guests visiting the kitchen indicates that other school systems will soon be following our lead.



## Patriots Praise Custodial Care

We have a fine custodial staff of fourteen, headed by Mr. Albert C. Holden. They provided many services to the school around the clock. All of the equipment which they use is of the newest design, such as the stoker-fed furnace, located in the power plant of the gymnasium building. With the exception of the cafeteria, which is heated directly by steam, the steam is converted to hot water for heating the school. Many visitors have come to see this new heating system. For the care of this and other facilities, we are deeply indebted to the custodians.



Mrs. Evelyn Hale and Mr. Albert C. Holden.

## *Patriots Pioneer in Many Areas*

Not that we would wish to boast about ANYTHING—such as our setting, cast, plot, action or reviews! But we would be the first to agree that our setting—\$1,800,000 Patrick Henry—is the best! So is our cast—over 1100 enthusiastic Freshmen, Sophomores, Juniors and Seniors. As we've said many times on previous pages, we are pioneering in many areas of education: school-within-a-school physical plant, programmed curriculum material in math, Latin, French, Spanish and German. Our Satellite school lunch service idea is being examined by educators across the country.

On the next 38 pages are presented those enthusiastic Freshmen, Sophs, Juniors and Seniors—the lover 1100 members of the cast of our Patrick Henry 1961-62 drama.



## THE CAST

220 seniors play a major part in our drama, while 368 freshmen, 273 sophomores, and 262 juniors are cast in supporting roles. With excellent direction the players developed some striking characterizations, ranging from comedy to high drama, and gained experience which should be valuable in future roles.



S. J. GANT, JR.





*The Cast*





**Freshman Class Officers:** Mrs. Florence Stump, Sponsor; Nancy Srb, Vice-President; and Horace Thomas, President.

The first freshmen at Patrick Henry outnumbered all other classes. This group of 369 students has shown a tremendous amount of school spirit and enthusiasm both in school and at extra-curricular activities.

Our freshmen were well represented as club members, cheerleaders, in athletic competition, and received their full share of recognition in individual honors.

Fall brought bewildering days filled with responsibility, but it also offered stimulating challenges. With the ending of final exams our freshman class of '65, with pride and joy of achievement, became sophomores, ready for a second successful year in high school.

## For Freshmen: A New Experience



Anne Copenhaver, Executive Council Representative; Anne Sims, Treasurer; and Bobbie Mitchell, Secretary.



Susan Adams  
 Kay Akers  
 Michael Aliff  
 Randy Allison  
 Jimmy Allman  
 Jimmy Altis



Mary Armentrout  
 Robert Atkinson  
 Bonnie Ayers  
 Jean Bailey  
 Larry Bailey  
 Susan Baker



Kathy Barber  
 John Barnes  
 Benny Baxter  
 Alice Bennett  
 Steve Bent  
 Richard Bernard



Susan Bias  
 Jim Bishop  
 Carey Blackstone  
 Chuck Blackwell  
 Gloria Bohon  
 Robert Boitnoit



Frank Bolger  
 George Boone  
 Patricia Borsum  
 Jimmy Bowman  
 Jane Boyd  
 David Brammar



Katherine Brammer  
 Terry Brewton  
 Joyce Brown  
 Paulette Brown  
 Vicki Brown  
 Marilyn Brigham



Kaye Brugh  
 Joan Buchanan  
 Susan Bulbin  
 Teddy Burnley  
 Ronald Burton  
 Janet Bush



Lynne Bushkar  
 Harry Caldwell  
 Shirley Caldwell  
 Gail Campbell  
 Robert Campbell  
 Pam Carolan



Larry Cannady  
 Meade Carter  
 Stephen Cassell  
 Alan Caudill  
 Dee Chapman  
 Michael Clay







Elizabeth Clayton  
Robert Clingenpeel  
John Cochener  
Joe Coleman  
Linda Conner  
Jack Cooper



Marilee Copeland  
Ann Copenhaver  
Robert Copt  
Phyllis Corlette  
Mary Cowling  
Laura Craig



Philip Craig  
Floyd Critcher  
Kathy Crockett  
Norman Crook  
Margie Crowder  
Mike Cubitt



Martha Culpepper  
Francis Cundiff  
Douglas Daniel  
Linda Daniels  
James Davis  
Louise Davis



Marion Davis  
Mike Davis  
Debbie Deans  
Charles Denny  
Carla Deshields  
Nancy Dickerson



Dickey Dickson  
Bob Dillard  
John Dills  
Eddie Dooley  
Cathy Doriot  
James Dove



Patsy Downs  
Susan Driscoll  
Arthur Eddy  
Randy Edwards  
Cathy Ellet  
Steve Elliot



Johnny Engleby  
Mike Etter  
Carol Eubank  
Mary Fackler  
Barry Ferguson  
Robert Ferguson



Patricia Fidler  
Trudy Tinnell  
Diane Fisher  
Suzanne Foster  
Beverly Fitzpatrick  
Mike Fleshman



# CLASS OF 1965

Patsy Flint  
Betsy Floating  
Teddy Floyd  
Jerry Frantz  
Rebecca Garland  
Keith Garland



Linda Garland  
Lynn George  
Sarah Gibbons  
Bruce Gillispie  
Donna Godfrey  
Tommy Gordan



Susan Grammer  
Sue Gravely  
Jenny Gregory  
Norman Gregory  
Ellen Griggs  
Patti Griff



Russ Gustafson  
Herta Hager  
Anne Haley  
Peggy Hall  
Sallie Hammond  
Karen Handy



Darlene Hannabass  
Dennis Harasty  
Hygd Hardin  
Bruce Hardman  
Kathy Harrup  
Sharon Hart



George Hawkins  
Mary Ann Hawkins  
Mary Haynes  
David Hazelwood  
Kay Henshaw  
Peggy Hensley



Vicki Hickam  
Susie Hilderbrand  
Gary Hobson  
Carolyn Hodges  
Betty Hoffman  
Nancy Holcomb



Libby Holdren  
Steve Hoover  
Susan Hopper  
Chip Hoyt  
Cathy Huddleston  
Roy Huffman



Harold Hunley  
Susan Hurd  
Andy Hurst  
Betty Hurt  
Molly Hutchenson  
Pamela Hutts





# CLASS OF 1965



John Jackson  
Charles Jaeger  
Stephen Jamison  
Bruce Johnson  
Kenny Johnson  
Pam Johnson



Sterling Johnson  
Steve Johnston  
Betty Jolly  
John Karr  
Richard Kaufman  
James Kessler



Kandy Keyser  
Peggy Ann Kiley  
Richard Kiser  
Nancy Kummer  
Sam Lamanca  
Linda Lee



Becky Leigh  
Mary Marvin Lemon  
Nugent Lemon  
Frank Leonard  
Randy Leonard  
Nancy Lequear



Lynn Lester  
Cindy Levin  
Ellen Lichtman  
Algie Light  
John R. Light  
Bonnie Lindsay



Barbara Little  
James Long  
Edwin Lowenstein  
Sharon Lucado  
Thomas Lunsford  
Toby Joe Mabry



Linda Maclin  
Sandy Maeder  
Thomas Manning  
Carolyn Martin  
Jane Mastin  
Nancy McBroom



Judy McCartney  
Sharon McCusker  
Richard McDearmon  
Jerry McMillan  
Linda McSherry  
David Meincke



Larry Miller  
Mike Miller  
Bob Minor  
Bobby Mitchell  
Mickey Mitchell  
Barry Mobley



Jayne Moore  
 Carolyn Morgan  
 Frank Morris  
 John Moses  
 Nancy Moss  
 Lucy Moticha



Donna Mazingo  
 Nancy Nardi  
 Wilson Nash  
 Ashton Nichols  
 Jenny Nininger  
 Linda Noell



Carol Nolan  
 Linda O'Meara  
 Sheila O'Neill  
 Paul Ostaseski  
 Robert Pedigo  
 Susan Pendleton



Holly Perdue  
 Judy Perdue  
 Linda Perdue  
 Carol Phillips  
 Patty Pickard  
 James Poff



Donald Powers  
 Judy Pratt  
 Noel Preston  
 Don Price  
 Fred Price  
 James Prince



Georgetta Puckett  
 Anne Quakemeyer  
 Dianne Race  
 Tilden Reed  
 David Reid  
 Ralph Retinger



Susan Reynolds  
 Evelyn Richards  
 John Richardson  
 Linda Riggle  
 Robert Price  
 Alvin Roark



Charles Roberts  
 David Robertson  
 Jennie Robertson  
 Dickinson Roe  
 Jeff Roscoe  
 Sarah Ross



Patricia Rowland  
 Richard Rudolph  
 Robert Rutherford  
 Allen Sackett  
 William Salvors  
 Jeffry Sanders







Russell Schneider  
Sara Schwartz  
Ella Scott  
Betty Scruggs  
Diane Seifert  
Pete Shannon



Patsy Sharpe  
Ronnie Sharpley  
Mary Shell  
Pam Shelton  
Richard Shepard  
Joan Sherrard



Richard Short  
Bob Simpson  
Ann Sims  
Edward Sirkel  
Burks Slusher  
John Smith



James Smith  
Bette Snapp  
Billy Snider  
Thomas Snider  
Ray Snyder  
Carol Spicer



Joseph Spigel  
Nancy Jo Srb  
Warren Staley  
Bonnie Stanley  
Warren Stansbury  
David Stevens



Betsy Stevenson  
Eliza Stockman  
Ned Stogner  
Laurel Stoller  
Ellen Stone  
Patricia Stott



Eddie Strickland  
George Stuart  
Dennis Stump  
Debbie Sullivan  
Jo Sydenstricker  
Gary Taylor



Gene Taylor  
Judy Taylor  
Ken Teague  
Lewis Terrell  
Ann Thomas  
Duane Thomas



Horace Thomas  
William Tice  
Barbara Tolston  
Shirley Tomlinson  
Martha Tracy  
Arlyn Traylor



Francine Trywusch  
 Anne Trolsen  
 Linda Kay Tucker  
 Sydney Turner  
 William Tuttle  
 Sue Underwood



Brooke Van Cleaf  
 Denise Van Lear  
 Judy Wade  
 Nancy Wagoner  
 Jack Waldron  
 Carolyn Walke



Gary Ward  
 Betty Waterman  
 Mike Webber  
 Bonnie Weeks  
 David Wertz  
 Barton Whitlock



Jimmy Whitlow  
 Lee Wilhelm  
 Edward Williams  
 Anne Wilson  
 James Wimmer  
 Lehman Wimmer



Linda Woods  
 Robin Woody  
 Wayne Woolwine  
 Reba Wygal  
 James Yancy  
 Leda Young



Mary Young  
 Rickey Young  
 Preston Painter

**Freshmen Not Pictured:**

Smillee Carter      Mike Mattox  
 Patricia Gwaltney      Emily Pirkey  
 Robert Hudgins      Robert Tucker  
 Martha Markley



Richard Rowland, an activities office assistant, helps Randy Edwards and Cathy Ellett.

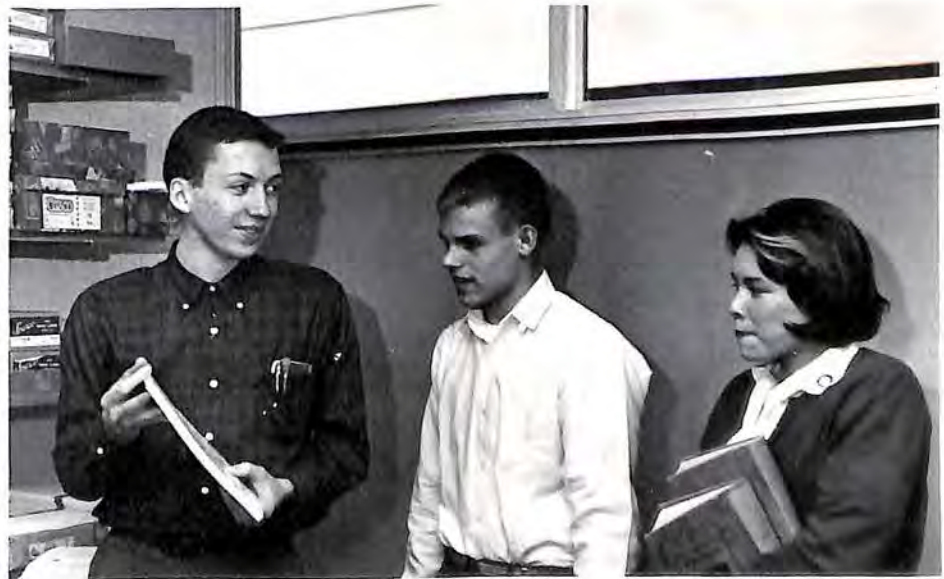





Claudia Grammer, Vice-President; Jim Richardson, President; and Mrs. Evelyn Giles, Sophomore Class Sponsor.

## For Sophomores— Moving Up Fast

We sophomores are just getting under way. The stage directions are clearer now, but we need more experience. Soon we'll be taking more difficult roles, but this year we're satisfied to play bit parts. We found many ways to help the production crew and learned our craft by practicing long and hard. When we are seniors this school won't be so new. By that time we'll be familiar with its modern lines, its "open air" walkways, and its impressive design. We're looking forward to being upperclassmen, but until that time arrives we'll do our best to add to the traditions being established at Patrick Henry.

This has been an exciting year for us, one in which we've learned to accept the responsibilities of high school life.

Collette Fields, Executive Council Representative; Ann Bush, Secretary; and Nancy Ikenberry, Treasurer.





Barbara Adams	Larry Anderson	Jerry Baker	Karon Beckley	Quentin Bondurant	Nancy Britton	Ann Bush	Brenda Carden
Karen Adams	Bill Argabright	Mark Barbour	Tommy Bert	Susan Bonesteel	Richard Bryant	Shelby Bushnell	Betty Carico
Linda Alexander	Mickey Babb	Melanie Barber	Kay Bigger	Jim Boon	Beverly Buchanan	John Byrd	Nellie Carter
Betty Allen	Jim Bagby	Elaine Barker	Jean Blevins	Bill Botts	Ann Buckner	Hallie Calhoun	Ricky Caudill
Bobby Alvis	Barry Baird	Edgar Bass	Phillip Bolt	Andy Bourne	Connie Burnett	Cathy Campbell	David Chambers
Dewey Anderson	Frances Baker	Bill Baumgardner	Mike Bond	Bobby Bowers	Doug Burnley	Rosemary Canaday	Clifford Christensen





# CLASS

Wayne Clinebell	Jim Copeland	Judy Crowley	David Denny	John Draper	Dickie Edwards	Chip Fitch	Dianne Garland
Glee Colbert	Jo Anna Cornett	Kay Cullen	Chip Deyerle	Suzanne Dugger	Richard Edwards	Jay Fitzgerald	Chip Gorman
Charles Cole	Billy Council	June Custer	Shelby Dickerson	Billy Dungan	Vin Edwards	Don Forbes	Ted Garman
Carolyn Coleman	Joyce Cox	Bob Dabney	Sandra Dickey	Danny Dungan	Charlie Fidler	John Fore	Patti Gausman
Mary Conway	Sandra Craighead	Carol Daily	Ann Dinner	Alan Dunn	Colette Fields	David Forth	Emily Gearhart
Lenora Cooley	Butch Critchler	Richard Daniels	Gail Dominici	Jane Ebbett	Mike Fisher	Pat Frazer	Doug Gordon





# OF 1964

Claudia Grammer

Suzanne Hall

Pamela Harris

Anne Highfill

Mimi Hoffman

Linda Johnston

Ginny Keller

Helen Kirby

Lauralee Grim

Jo Ann Halsey

Ricky Harvey

Nancy Hylton

Sandra Howard

Mark Johnston

Sandra Kerfoot

Robyn Kirk

Don Grisso

Lelia Hancock

Sue Hawkins

Jerry Hilderbrand

Martha Howell

Emmy Jones

Sharon Kerfoot

Billy Koehler

Tommy Groff

Billy Harbour

Allen Hayes

Charles Hill

Nancy Ikenberry

Cheryl Juergens

Jenny Kerns

Jimmy Lamanca

Rhonda Habeck

Harold Hardy

Douglas Haynie

Ann Hiscox

Bill James

Joan Kaplan

Gary Klemas

Sarah Land

Ellen Hale

Billy Harris

Ruth Herman

Bert Hodges

Judy Johnston

Raymond Karnes

Steve Kling

Ned Landis





# CLASS

Lauran Langley	Jimmy Leonard	Frank Magann	Charlotte Mayer	Chris Miller	Pam Mowles	Peter Ostaseski	Pat Pierce
Kitty Lavin	Suzanne Lequear	Cary Mangus	Sarah McClung	Betty Mills	Judy Murphy	Renie Ostwald	Corbin Plymale
Gina Leavitt	Steve Lieberman	Cheryl Martin	Susan McGarrell	Carolyn Moore	Carolyn Nash	Wesley Owen	Dianne Poff
Martha Lee	Robert Little	Hampton Martin	Marsha McNeil	Martha Moseley	Sharon Nelms	Sandy Parsons	Carol Popper
Cindy Leeds	Susan Lucado	Bill Mason	Marcy McSherry	Robin Morris	Richard Nichols	Charles Perkins	Carolyn Prillaman
Pat Lehmburg	Marcy Macomber	Martha Maddox	James Meador	Suzanne Miller	Barbara Norris	Langley Peters	Donna Proffit





# OF 1964

Terry  
Quinn

Paul  
Rice

Ranny  
Rivinus

Barbara  
Scott

Barry  
Sheeram

Charles  
Smithers

Sue  
Spiggle

Judy  
Stump

Pat  
Rea

Charles  
Richards

Steve  
Robison

Brenda  
Scott

Bobbie  
Shoemaker

Ray  
Sowder

Susan  
Stephenson

Gary  
Sullivan

Billy  
Reed

Eddie  
Richardson

Karen  
Ross

Steve  
Shaffner

Stuart  
Singer

Vic  
Sower

Woody  
Stuart

Nelson  
Thompson

Phil  
Reed

Jim  
Richardson

Don  
Rowland

Lynn  
Shapiro

Sandra  
Sink

Dianne  
Spain

Mike  
Stinnett

Darla  
Thurman

Paul  
Reid

Whitey  
Richardson

Gloria  
Rowland

Cameron  
Shartzler

Ben  
Sites

Irene  
Spangler

Kay  
Strickler

Trudi  
Tinnel

Jeri  
Reynolds

Mike  
Rider

Bill  
Sawyer

Steve  
Shaver

Mark  
Smith

John  
Spencer

Mary Lane  
Stuart

Billy  
Trinkle





Connie Trompeter	Rawley Turner	Linda Vaughn	E. C. Warren	Tommy Webster	Peter White	John Wimmer	Bobby Wright
Anne Trout	Susan Turner	Linda Waggoner	Steve Warner	Carol Weiner	Alan Wickham	Joyce Wimmer	Martha Wright
George Turner	Donna Twist	David Walden	Tommy Waterman	Billy Weld	John Williams	Nancy Witt	John Younger
Judy Turner	Fred Umberger	Stephen Walker	Sandy Waymack	Ricky West	Martha Williams	Crystal Woods	



**Sophomores Not Pictured:**

Stuart Boblet	Margaret Glasgow	Kurt Harris	Vicki Krish	Roman Trettel
------------------	---------------------	----------------	----------------	------------------





Mr. Ben Taylor, Mr. Charles Tucker and his son, Taz, avidly watch the faculty-varsity volleyball game.





The Class of '63 is already trying to surpass the freshly-set goals made for them by the present seniors, the very first graduating class and therefore the natural leaders at Patrick Henry. The Juniors have worked tirelessly on many school projects, whether helping sell fire extinguishers or working on the Junior-Senior Prom.

They have, above all, supported plans for our exchange student for next year since, as seniors, they will be the guiding hosts.

To start that next year off a few dollars ahead, they have been continuously building up their bank account. This will undoubtedly be the "most-prepared" graduating class of PHS!

Junior Class Officers: Phil Cotton, President; David Kaplan, Vice-President; Miss Edith Shanks, Sponsor.

## For Juniors: One Down, One to Go



Bob Lorch, Treasurer; Bill Mangus, Executive Council Representative; Susan Crawford, Secretary.



Benny Adkins  
 Shirley Alexander  
 Dianne Aliff  
 James Allen  
 Ginny Allman



Anne Ames  
 Brenda Ashley  
 Mary Atkins  
 Randy Baird  
 Paula Baker



Tommy Baker  
 Frank Balthis  
 Philip Barbour  
 Glenna Barkley  
 Ruth Bass



Sue Blackwood  
 W. J. Blane  
 Jean Blevins  
 Phyllis Bohon  
 Kit Bond



Worth Boone  
 George Bourne  
 Jeff Brown  
 Mary Brown  
 Dennis Brumburg



Jane Brust  
 Barbara Buck  
 Tommy Burnett  
 Vance Burnett  
 Harold Burnley



Les Burnley  
 Rita Burroughs  
 Becky Byrd  
 Geoff Byrd  
 Leslie Campbell



Charles Cannaday  
 Sheri Caplan  
 George Carden  
 Carolyn Cheatham  
 George Carper





# CLASS



Bruce Cassell  
Jerry Cecil  
Peggy Chapman  
Sammie Childers  
Joe Chitwood



Jimmy Combs  
Judy Conner  
Helen Cooper  
Phil Cotton  
Carolyn Council



Buddy Covey  
Gloria Cowling  
Joan Craig  
Susan Crawford  
Margaret Cridlin



Wayne Crossgrove  
Anne Daniel  
Bonnie Davidson  
Judy Davis  
Bob Delong



Andy Dickenson  
Bob Dhue  
Anna Doss  
Cathie Dugan  
Sharon Dugan



Cindy Durham  
Carolyn Estes  
Sue Etheridge  
Marty Fant  
Vicki Ferguson



Susan Findlay  
Bobby Fisher  
Tommy Fisher  
Bill Fleshman  
Susan Flora



Dave Francis  
Marlene Fore  
Bobby Fortune  
Beth Foster  
Dottie Foxwell



# OF 1963

Jack Frye  
Jo Anne Fulton  
Dana Gaines  
Sam Gantt  
Robert Garland



Martha Garrett  
Nancy Gearhart  
Perry Gilmer  
John Greiner  
Paul Gustafson

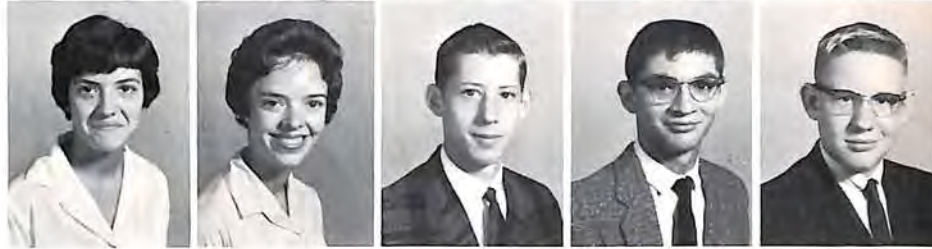

Richard Hancock  
Judy Harris  
John Hart  
Betty Haupt  
Buddy Hawkins



Joe Hawkins  
Sarah Hayes  
Sherman Helms  
Barry Hess  
Eric Heiner



Margie Hillen  
Richard Hodges  
Clark Hollard  
Martha Hood  
Susan Hood



Donna Hope  
George Howell  
Glenn Howell  
Sandra Howell  
William Huffman



Betty Hurst  
John Hurt  
Juanita Jenkins  
Carol Johnson  
Danny Johnson







Ed Jones  
Pam Jones  
David Kaplan  
Kathy Karr  
Patsy Kelley



Les Keyes  
Helen King  
Robert Klink  
Renie Krebs  
John Kyle



Gene Lancaster  
Shirley Lawrence  
Lee Lawson  
Gail Leigh  
Richard Lerner



Marie Le Seuer  
Lucia Lionberger  
Diane Lloyd  
Robert Lorch  
Cheryl Malone



William Mangus  
Laird Manlove  
John Marchant  
John Marshall  
Betty Mason



Gale Masterson  
Ranny Mastin  
Rebecca McClung  
Diane McKendree  
David McNamee



Mac McNulty  
Janet Miller  
Kay Mitchell  
Randy Mitchell  
Monty Montgomery



Dixie Moore  
Don Moore  
Robert Moore  
Dennis Morgan  
Jack Mundy



Marcia Murray  
Jo Ann Musser  
Barbara Nardi  
Buddy Nash  
Eddy Natt



Janice Nelson  
Robert Newton  
Aubrey Nichols  
Judy Nichols  
Ranny Nichols



Kathy Nininger  
Jimmy Nolan  
Chris Oakey  
Mike O'Connor  
Gail Oliver



Danny O'Neill  
Burt Palmer  
Marion Parker  
Anne Paxton  
Susie Pedigo



Gene Peterson  
Ray Pillow  
Ray Pleasants  
Bob Popper  
Chris Powell



Kermit Powell  
David Price  
Tommy Pugh  
Tyler Pugh  
Pat Rankin



Dickie Reed  
Taylor Roberts  
Tommy Roberts  
Bonnie Robertson  
Robert Robertson







Elaine Ross  
Janet Ruble  
Barbara Ruch  
Robert Scholz  
Floyd Schuyler



Judy Scott  
Edward Scruggs  
Jan Selfe  
Carol Settle  
Sandra Sexton



Joe Shannon  
Nila Shephard  
Richard Sherman  
Melvin Snead  
Steve Snedegar



E. B. Snow  
Barbara Stansbury  
Sharon Stephens  
Walter Stephenson  
Nancy Stinson



Pat Stockton  
James Stone  
Joseph Stuart  
Jane Stultz  
James Stutts



Lenora Talley  
Diane Tate  
Judy Terrell  
Ruben Terry  
William Teveri



Charles Thaxton  
Marty Thomason  
Virginia Thompson  
William Tinnell  
William Trinkle



Steven Trompeter  
Dorr Tucker  
Jay Turner  
Patricia Wade  
Linda Wahlberg



Gale Waymack  
Linda Weaver  
Edward White  
Betty Whitaker



Danny Williams  
Sundra Wilson  
Lois Wimmer  
Lindsey Winstead



Charles Winters  
Danny Wood  
Linda Woods  
Patricia Woolwine



Patty Jo Wright  
Carolyn Vaughn  
Leigh Vaughn  
Robert Young



**Juniors Not Pictured:**

William McCraw  
Frank Ross  
Esther Rudolph  
William Schaffer  
William Snidow

Kerfoot Stone  
Sharon Wirt  
Whitwell Wirsing

Steve Chapman  
Bennett Farley  
Herbert Gilliam  
Roger Johnson  
Jonah Levin

Richard Rowland, Leslie Campbell and Gail Leigh go to homeroom roll call.







Tommy Holcomb, President;  
Mrs. Nancy Dickerson, Senior  
Class Sponsor; and Bill McAfee,  
Vice-President.

## For Seniors— The First Year Is the Last

The class of 1962 is proud to have been a part of the first production of Patrick Henry High School. We felt like stars in the drama, and we hope we played our parts well. Not all of us were sure we would like our "school within a school", but it made a wonderful set for our play.

Now our year is almost over, and it's time to split up the school we helped put together! We'll miss our friends, our senior privileges, our "private" lockers. What senior will forget those walks in the sunshine, in the rain, in the snow?

We'll be sad when we leave our beautiful school, but we must remember that this period was not a goal in itself, but a time for preparation. The biggest challenges are yet to come. We hope we're ready for them!



Richard Masoncupp, Treasurer;  
Jim Spiggle, Executive Council  
Representative; and Julia Trent,  
Secretary.





William Harrison  
Abbuehl

Sandra Lee  
Akers

Sally Anna  
Albergotti

William Frederick  
Aldrich

Hillery Elaine  
Aliff

Marguerite Eleanor  
Alvis

Barbara Frances  
Allen

John Joseph  
Allen, Jr.

Mary Louise  
Amos

Glyn  
Ash

Margaret Lillian  
Atkins

Elizabeth May  
Aydlett

Merle Shaw  
Barber

Wanda Eloise  
Barkley

Carolyn Sue  
Barton

Claudia Dee  
Beck

Beverly  
Black

Judy Carol  
Blake

John Stephen  
Bolger

Julia Elizabeth  
Bondurant

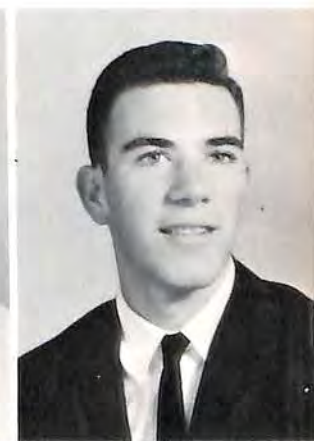





Office assistants Joy Davis and Janet Petty.



Carol Stephenson  
Boyd



David Richard  
Brammer



James Bradley  
Brandau



Patricia Kerfoot  
Brown

Betty  
Bryant

Leigh  
Buckner

David Hall  
Burrows, Jr.

Judith Cheryl  
Byrd

Mary Ella  
Carraway

Albert William  
Buckley, Jr.

Robert St. Clair  
Burdette

Janet Carol  
Byrd

Mary Virginia  
Camper

Sandra Leigh  
Casteel







Peter Brown  
Chapman  
Howard Vincent  
Conway, Jr.

Steve Richard  
Chapman  
Charles Robert  
Cooper

Joseph Lacy  
Churchill  
Carolyn Ann  
Corlette

Susan Ann  
Collette  
Robert Newton  
Cox

Jane Painter  
Compton  
Gynetha Rebecca  
Coxwell

Michael Howard  
Creasy  
Joy  
Davis

Randolph Herbert  
Cunningham  
Gardner Douglas  
Divers

Lynn Judith  
Davidow  
Barbara Brooks  
Dixon

Mary Elizabeth  
Davis  
Anita Lee  
Dodson

Cora Jane  
Davis  
Kathryn Tyler  
Downs







Kitty Downs, a guide at Patrick Henry during those first few hectic days, greets visitors.



Theodore John  
Driesch  
Margaret Jeanine  
Driscoll

Patricia Lee  
Dudley  
Carol Louise  
Edwards

John Saul  
Edwards  
Connie Mae  
Edgington

Watson Hillsman  
Ellett  
Sally Louise  
England

Bette Gay  
Evans  
Warren Ray  
Evans

Ann  
Farris  
Mary Earle  
Fitzpatrick

Dale Weston  
Fogg  
Paul Taber  
Forth







Douglas Foster

Angela Ruth Gamble

Jeanne Alice Gerdes

Robert Goodwin Giles

Rebecca Sue Gravett

Suzanne Francis

John Norwood Gardner

Beverly Gifford

Andrew Schuyler Good

Richard Godsden Groff

Carole Wendy Grossman

George Michael Guill

George Stanton Hales, Jr.

Robert Stevenson Hazelwood

Jewel Gail Hensley

Sarah Grubbs

Randolph Lawrence Haback

Elaine Griffin Hatcher

Gerald Wayne Henley

Jane Miller Hodges







Anne Linthicum and Paulette McCall put up an art display of students works.



Joseph Wilbur Hodges, III

Thomas Neil Holcomb

William Edward Hoffman

John Roberts Hovis

Paul Stuart Hurd

Kenneth Rhodes Hyde, Jr.

Audrey Lee Jarrelle

Michael Bond Johnson

Wallace Henry Kern

Vickie Marie Hutson

Robert Lee Irwin

John Scott Johnson

Loulie Marcia Johnston

Garley Robert Lawson, Jr.







David Arthur Lee  
Joycelyn Nancy Lee

Nancy Lynn Lee  
Carolyn Virginia Leigh

Thomas Franklin Lemmons  
Bonnie Sue Leonard

Nancy Carolyn Leonard  
Alan Wayne Lewis

Marilyn Sue Lieberman  
Ann Leslie Linthicum

Virginia Louise Little  
Meredith Wayne Lovern

Rebecca Lane Luckado  
Anne Riley Martin

Donna Lea Martin  
Patty Lynn Martin

Martin Richard Masoncupp  
Grace Virginia Mauney

William Hamilton McAfee  
Paulette May McCall







Vice-President of the Red Cross, Aylett Stone, and President, Barbara Dixon, talk with the club sponsor Mrs. Lottie Tice.



Martha Hall McClung



Donald Wayne Meincke



Donna Rae Meador



Joan Carolyn Merritt

Raymond Reeves Miller

Marguerite Mountcastle Mitchell

Pamela Moore

Kenneth Dunlop Morris, Jr.

Rebecca Ann Mullen

Gary Clifton Mitchell

Suzanne Marie Mitchell

James Paul Morgan

Markus Bloodworth Moses

Theresa Anne Nash







Joyce Elizabeth Najjum

Charles Pierce Newell

Richard Christian Nininger

Vivian Sue Olinger

Justin Richard Orfield

Allen Thurman Nelms, Jr.

Mary Elizabeth Nichols

John Wesley Oberlin, Jr.

Barbara Ann O'Laughlin

Richard Lee Osborn

Walter Maynard Otey, III

Tyler Benjamin Owens

Sidney Field Parham III

David Wilbur Partington

Richard Dean Perdue

William Hamilton Overstreet

George Edward Parker

Thomas Landon Patterson

Carolyn Peters Sweet







Cheerleader Hillery Aliff checks the scoreboard while cheering Patriots on to victory.



Janet Vernay Petty



Ruth Faye Pleasants



Margaret Ellen Platt



Betty Jean Poff

Marilyn Rae Poff

Julia Ann Powell

James Taylor Quarles

Barry Keith Ratliff

Shelton Cephus Reid

Bittle Wilson Porterfield, III

Ernest Douglas Profitt

Buford Houston Rakestraw

Martha Ann Rauch

James Russell Richardson

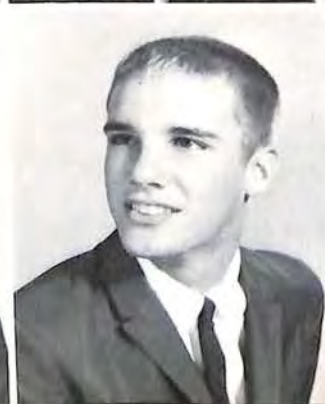





Oscar Ransom  
Rose  
Richard Langdon  
Rowland

Euginia Kaye  
Sarver  
Tommy Ann  
Sellers

Linda Carol  
Shartzter  
Carolyn Sue  
Simmons

Edward Cole  
Simpson  
Marvin Cecil  
Smith

Leroy Hardin  
Smith, Jr.  
Lynne Marion  
Smythe

Beverly Anne  
Spain  
Mary Anne  
Spencer

Elmer Mitchell  
Spencer  
Marilyn Ruth  
Spigel

James Exum  
Spiggle  
Sharon Mureen  
Stanley

James William  
Stephens  
Anne Aylett  
Stone

John Randolph  
Stone  
Jerry Leta  
Strickland







Jackie Daniel reads "Twas the Night Before Christmas" in Spanish at the annual Spanish Club Christmas party.



Robert Charles Sumner



Lewis Preston Thomas



Kaye Lynn Surette



Curtis Wayne Thompson

James Elder Toler, Jr.

Patricia Sue Triplett

Joseph Stuart Via

William Harry Walthall, Jr.

Ovid Osborn Ward

Julia Virginia Trent

James Wedford Turner

Susan Jean Waldrop

Nancy Carol Ward

Sherrille Watson

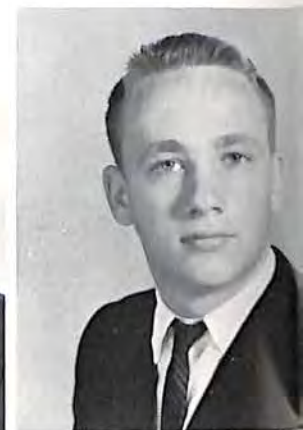





Diane Louise  
Watts

Aubrey Dane  
Weddle

William Marion  
Whitlock

John Mallison  
Wilson, III

Sharon Rose  
Wirt

Ronald William  
Way

William Harry  
Weeks, Jr.

Sara Virginia  
Wilmore

Ruth Carol  
Wire

Carol Saunders  
Wood

Theodore Welker  
Woods

Barbara Jean  
Wright

Gordon Lee  
Bent

Robert Henry  
Woolley

Anne Pendleton  
Zirkle

Roger Mills  
Nall Marmion



**SENIORS NOT PICTURED**

- Anne Randolph Foster
- Loretta Grahame
- Michael Roy Kassner
- Barbara Ann Kefauver
- Georgia Anne Laughlin
- David Baldwin Layne
- Louise Glenn McNulty
- LeBaron Moseley
- Rebecca Lynn Noell
- Melanie Taylor Pickard
- Lois Irene Ratcliffe
- Thomas Matthews Staton

**POST GRADUATE**

- Thomas Ray Wirsing, III





## THE PLOT

Clubs and organizations modeled the plot from a traditional story, adding some new twists of their own. Service projects, assemblies, dances, and banquets meant staging problems for the crew, but gave actors a chance to create some of the production's most memorable scenes.

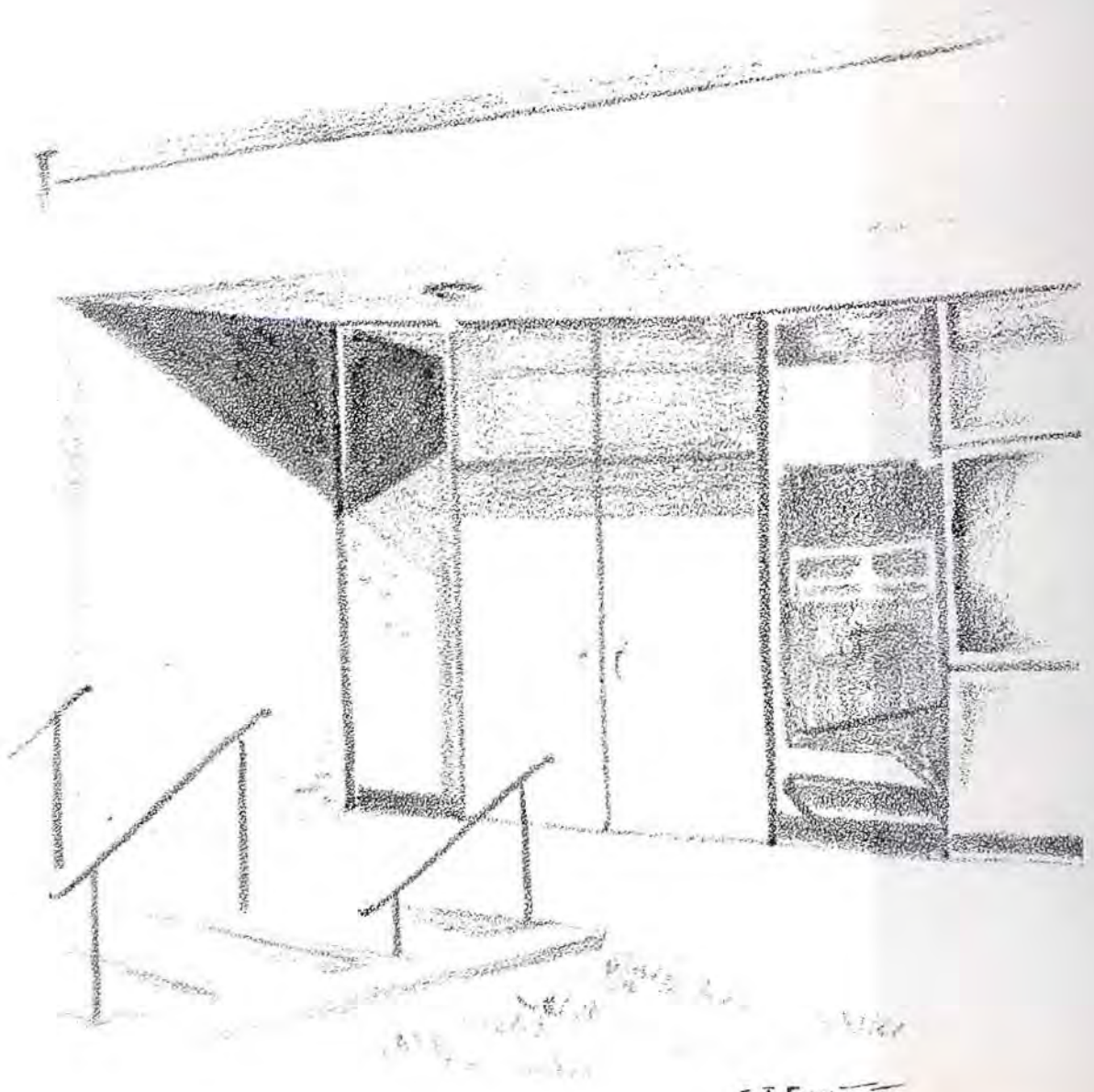





*The Plot*



# Inter-Club Association

The Inter-Club Association was founded to help co-ordinate, promote, assist, and co-operate with the various official student organizations of Patrick Henry High School. Each organization has one representative in the I.C.A. with one vote. This member is the highest ranking student leader of that organization. The Vice-President of Student Government presides over I.C.A. meetings, which are held the first Friday of each month. The Executive Secretary, the only elected officer, is responsible for executing the purpose of the I.C.A. and may appoint any assistants necessary. He represents all official organizations at Executive Council and House of Burgesses meetings.

This year the I.C.A. published a calendar monthly of the dates, times, and places of all Patrick Henry club meetings and athletic events. The calendar was distributed to every House of Burgesses member, who was instructed to post it on his home room bulletin board so that each student could refer to it.

Marvin Smith, Executive Secretary, discusses the I.C.A. calendar with Vincent Conway, Student Government Vice-President; John Wilson, Assistant Secretary; and

Kitty Downs, Clerical Secretary; as Carol Wood, Recording Secretary, takes notes.





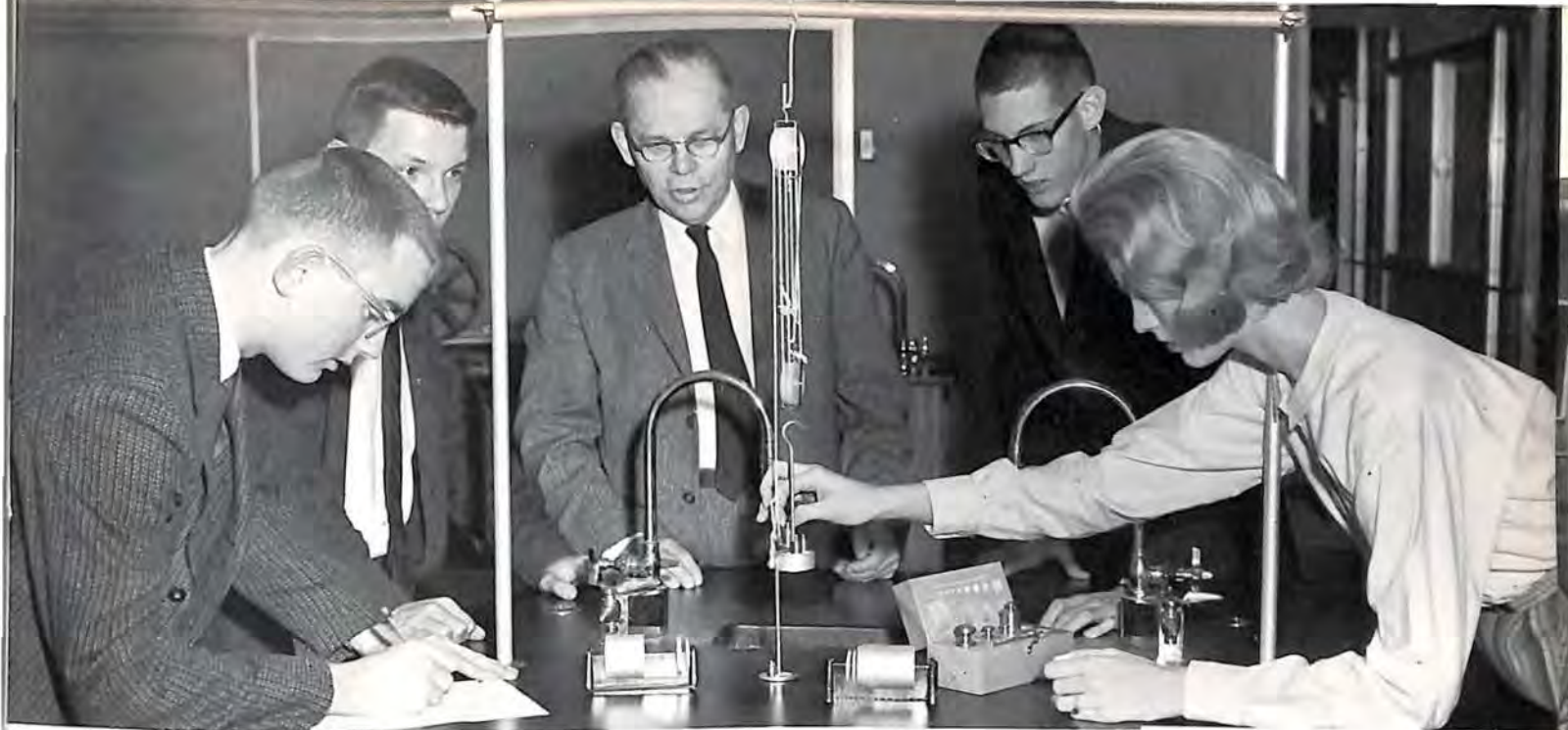

Officers Tommy Lemons, Johnny Johnson, John Wilson, and Betty Aydlett work an experiment with the Science Club sponsor Mr. J. N. Harker.

## Science Club Aids Special Interests

The Science Club of Patrick Henry High School is devoted to the promotion of science and the scientific method outside the classroom as a supplement to regular instruction. Any student with an interest in science is invited to join. At bi-monthly meetings speakers such as scientists, engineers, and doctors have addressed the club. Other programs have been movies, panel discussions, and slides. As part of the club activities members may participate in seminar discussions. To culminate a successful year the Science Club has planned field trips to places of particular scientific interest. With Mr. J. N. Harker as sponsor, these young scientists were led by President, Johnny Johnson; Vice-President, John Wilson; Secretary, Betty May Aydlett; and Treasurer, Tommy Lemons.

Members of the Science club: John Wilson, Sara Schwartz, Frances Cundiff, Ann Wilson, Mary Armentrout, Johnny Johnson, Betty Aydlett, Tommy Lemons, Judy Davis, Shelby Dickerson, Elisa Stockman, Jane Mastin, Pam Moore, Ovid Ward, Ted Woods, Anne Haley, Karen Beckley, Margaret Platt, Patsy Sharpe, Stuart Singer, Don Rowland, Carole Grossman.



Science Club members Bob Giles, Shelby Dickerson, and Bill Overstreet perform demonstration at a club meeting.





President David Burroghs, Vice President Whit Wirsing, Secretary Carol Edwards, and Treasurer Bruce Cassell plan forthcoming programs.

## La Lingua Espanola Reenacts

The traditional Pinata spills food for all at the Christmas party.



A new school . . . a new Spanish club: La Ligua Espanola, sponsored by Miss Bowman and Miss Wood. Many interesting and informative programs have been presented by students. The Christmas Party, the highlight of the year, was such a program, with Spanish carols and the Pinata, which spelled fun and spilled food for all. In April, the members organized a Spring Picnic, and feasted on Spanish dishes. The Seniors presented their own program in May, consisting of translations and skits. One new touch added this year was the exchange of visits with Spanish clubs from other schools in the city.





As the nativity is portrayed, Wedford Turner reads the Christmas story in Spanish, as Dick Osborne translates into English.

## Spanish Customs

### SPANISH LEAGUE MEMBERS

Brenda Ashley, Randy Baird, Frank Balthis, Bill Baumgardner, Gloria Bohon, Jane Boyd, Dennis Bromburg, Barbara Buck, Connie Burnett, Vance Burnett, David Burrows, Carol Byrd, Tommy Baker, Hallie Calhoun, Sheri Caplan, George Carper, Mary Carraway, Bruce Cassell, Joe Churchill, Bobby Clingenpeel, Jayne Cox, Margaret Cridlin, Richard Daniel, Bonnie Davidson, Carol Edwards, Bette Evans, Sue Etheridge, Marty Fant, Chip Fitch, Marleine Fore, Paul Forth, Dottie Foxwell, Dana Gaines, Donna Godfrey, Susan Hall, John Hart, Betty Haupt, Margie Hellen, Ann High-fell, John Hurt, Carol Johnson, David Kaplan, Sharon Kerfoot, Helen King, Bill Koehler, Kitty Lavin, Lee Lawson, Linda Lee, Nancy Lee, Carolina Leigh, Nancy Leonard, Lynn Lester, Lucia Lionberger, Barbara Little, Diane Lloyd, Becky Luckadoo, Bill Mangus, John Marchant, Betty Mason, Sarah McClung, Richard McDearmon, Dianne McKendree, Charles McNulty, Glenn McNulty, Bobby Mitchell, Monty Montgomery, Pam Moore, Martha Mosely, Buddy Nash, Teresa Nash, Judy Nichols, Chris Oakey, Johnny Oberlin, Dick Osborne, Renee Oswald, Burt Palmer, Anne Paxton, Faye Pleasants, Donna Proffit, Martha Rauch, Susan Reynolds, "Whitey" Richardson, Bobby Robertson, Don Rowland, Barbara Ruch, Jeff Sanders, Bill Sawyer, Joe Shannon, Ronnie Sharpley, Richard Sherman, Eddie Simpson, Becky Snead, Kay Surrette, Trudi Tinnel, Bill Trinkle, Connie Trompeter, Steve Trompeter, Lynda Tucker, Wedford Turner, Carolyn Vaughan, Leigh Vaughan, Nancy Wagoner, David Walden, Susan Waldrop, Sandy Waymack, Billy Weld, David Wertz, Joyce Wimmer, Whit Wirsing, Danny Wood, Crystal Woods, Barbara Wright, Reba Wygal.

Members are entertained by a program of Spanish music.







Officers of the Marianne French Club are Grace Mauney, Secretary; Bonnie Leonard, Senior Vice-President; Marvin

Smith, President; Carolyn Estes, Junior Vice-President; and Nancy Stinson, Treasurer.

## Marianne Features French Life

The Marianne French Club, the largest club at Patrick Henry, promotes the student's interest in the French language by acquainting him with French culture, the educational system, and the social life. At monthly meetings, students have enjoyed films, discussions, and lectures presented by either native Frenchmen or persons who had spent time in France.

Activities of the club included the Christmas party, the Language Assembly, and the spring picnic, where "Certificates of Honor" were presented to the officers, representatives, and members. Officers also were given disks engraved with their initials in recognition of their service throughout the year. The club sent money to a needy French family and members corresponded with French students during the year.

**La Liberté**, the French publication of Patrick Henry, contains features on historic and modern France. Current news — whether on fashion, music, art, or politics — appeared in this year's six issues.

Marvin Smith presents Madame Fallwell and Mr. Michel, Marianne French Club sponsors, Christmas gifts on behalf of the club's members.







The French Newspaper Staff is composed of Carol Settle; Kathy Nininger; Jean Blevins, co-editor; Mme. H. Fallwell, advisor; Teddy Driesch, editor; Ann Faris; Sharon Stephens; Miss Ann McCants, student teacher; and Sally Albergotti.

**FRENCH CLUB MEMBERS:** S. Hayes, J. Nininger, J. Moore, B. Hudgins, D. Deans, I. Krebs, B. James, J. Kerns, N. Stinson, E. Ross, L. Waggoner, W. Boone, C. Leeds, D. Race, F. Umberger, S. Bias, S. Bulbin, P. Johnson, P. Moore, M. Garrett, D. Sullivan, R. Woody, P. Carolan, O. Ward, G. Coxwell, S. Foster, N. Srb, G. Hobson, A. Hurst, B. Snapp, J. Long, P. Stott, B. Dillard, S. Turner, D. Meincke, S. Dugan, B. Rutherford, A. Copenhaver, C. Huddleston, R. Kirk, L. Moticha, J. Perdue, H. Thomas, J. Buchanan, G. Campbell, M. Culpepper, B. Floeting, J. Gregory, N. Lemon, E. Lichtman, E. Stone, C. Durham, J. Brown, J. Lancaster, B. Marshall, D. Chapman, N. Britton, S. Flora, L. Wahlberg, J. Pratt, J. Harris, K. Crockett, M. Davis, J. Petty, B. Sumner, G. Mauney, M. Platt, T. Driesch, R. Bryant, S. Hoover,

J. Leavitt, S. Singer, J. Bailey, B. Carico, D. Garland, H. Hardin, M. Hood, S. Hood, P. Jones, J. Keller, C. Levin, M. Maddox, C. Mayer, P. Mowles, H. Perdue, P. Rankin, C. Settle, J. Bolger, C. Estes, J. Davis, M. Smith, P. Thomas, S. Albergotti, R. Burroughs, B. Davis, A. Faris, L. George, C. Hodges, L. Holdren, A. Jarrelle, S. Kummer, M. Lee, J. Mastin, J. Allen, R. Bernard, A. Bush, L. Hancock, B. J. Waterman, S. Stephens, A. Wilson, B. Hurt, J. Bishop, B. Fisher, T. Waterman, R. Nichols, E. Strickland, C. Martin, J. Richardson, S. Neims, R. E. Herman, B. Robertson, N. Preston, T. Lunsford, M. Parker, B. DeLong, B. Abbuehl, C. Cheatnam, S. Gibbons, L. Johnston, F. Lee, S. Turner, M. Hutchinson, T. Woods, C. Weiner.

Marvin Smith presides over a meeting of the representatives of the Marianne French Club being held to discuss the club's activities.







Faye Pleasants, Editor of the ORATOR, discusses type of print for the heading of the Latin newspaper with

Stuart Singer, business manager; Emily Gearhart, assistant editor; and Ginny Keller, feature editor.

MEMBERS OF THE LATIN CLUB: A. Buckner, R. Rowland, P. Rea, K. Ross, K. Bigger, C. Weiner, J. Merritt, B. Weld, R. Gustafson, D. Van Lear, R. Woody, M. Young, L. Noell, E. Carter, J. Roscoe, D. Harasty, K. Handy, T. Snider, B. Snider, E. Scott, S. Dickey, G. Sullivan, J. Gardner, C. Richards, D. Thomas, M. Armentrout, P. Flint, L. O'Meara, A. Bush, J. Cochner, C. Perkins, S. Robison, V. Sower, P. Groff, M. Rider, M. Ann Atkins, R. Atkinson, P. Shelton, B. Scruggs, S. Dickerson, J. Dove, K. Beckley, J. Turner, D. Anderson, B. Dabney, S. Crawford, B. Harbour, M. Johnston, S. Albergotti, N. Moss, B.

Gillespie, G. Hawkins, J. Leavitt, C. Plymale, R. Shepherd, L. Terrell, S. Adams, K. Akers, S. Baker, K. Barger, P. Borsum, E. Clayton, C. Deshields, C. Doriot, C. Eubanks, B. Garland, P. Gwaltney, S. Hammond, D. Hannabass, A. Stone, D. Gordon, G. Taylor, K. Harrup, E. Stockman, M. Crowder, B. Tolston, M. Haynes, P. Hensley, A. Hiscox, B. Jane Hoffman, N. Holcomb, C. Jergens, L. Langley, B. Leigh, N. Lequear, B. Mills, G. Rowland, P. Sharpe, C. Spicer, L. Stoller, J. Sydenstrycker, C. Walke, S. Hart, C. Hill, J. Karr, R. Revinus, J. Wimmer, S. Grammer, B. Mason, R. Turner, A. Simms.

Carol Wood, President of the Latin Club, talks over the club project with Nelson Thompson, vice-president; Ellen Hall, secretary; and Joan Kaplan, treasurer.



## J. C. L. Begins Orator

The Patrick Henry Latin Club is affiliated with the State and National Junior Classical Leagues. This organization encourages an interest in and an appreciation for the civilization, language, literature, and art of ancient Greece and Rome.

At monthly meetings programs were presented by students under the direction of Nelson Thompson, vice-president. These programs varied from humorous skits and home movies, to readings of the classic literature of that period.

The Latin Club sponsors a Latin-English newspaper, the ORATOR, published six times this first year.

Membership is open to all interested students.





German students participate in the language lab.

## German Culture Interests Die Lorelei

### Members of Die Lorelei:

Suzanne Francis, Becky Mullen,  
Joycelyn Lee, Tommy Lemons, Cora  
Jane Davis, Tommy Ann Sellers, Jim  
Kulp, Joe Coleman, Charles Perkins,  
Geoff Bird.

This year the German Club had the distinction not only of being the charter club at Patrick Henry, but also the first to be organized in the Roanoke Public School System.

Die Lorelei met twice monthly, on the first and third Mondays. The main purpose was not to plan programs around the German language but rather to explore further into the culture and literature of that country.

The club of 11 members spent time in many meetings studying German poetry. It was from one famous selection that the name **Die Lorelei**, was chosen.



Officers of Die Lorelei, Cora Jane Davis, Secretary-Treasurer; Tommy Anne Sellers, typist; Becky Mullen, vice-president; and Suzanne Frances, President, look over equipment to be used by club members.





Kit Bond and Dave Francis spent many hours staging the productions given at Patrick Henry this year.



Gloria Rowland applies make-up to Dick Nininger during a class study of make-up techniques.

**MEMBERS OF DRAMATICS CLUB:** Lynn Davidow, Sidney Parham, Pat Brown, Loulie Johnston, Judy Powell, Bill McAfee, Pete Ostaseski, Susie Pedigo, Kathy Nininger, Joan Craig, Dana Gaines, Kit Bond, Dianne Race, Richard Rowland, Dave Francis, Marty Fant, Paulette McCall, Jane Mastin, Jean Bailey, Joan Buchanan, Marguerite

Alvis, Laural Stoller, Lauren Langley, Rowley Turner, Eliza Stockman, Dick Nininger, Margaret Platt, Steve Trompeter, Gloria Rowland, Pat Rea, Margaret Cridlin, Crystal Wood, Bobby Dabney, Cindy Levin, Vickie Hickum, Anne Wilson, Nancy Moss, Bev Gifford, Pam Carolan, Jo Sydenstrycker, Henry Dixon.

## Dramatics Club Offers

Thespian officers were Sidney Parham, Vice-President; Lynn Davidow, President; Pat Brown, Secretary; and Loulie Johnston, Publicity Chairman.



## Self-expression

One of the most active school-sponsored clubs at Patrick Henry is the National Thespian Society with its apprentice group, The Dramatics Club. This organization has, in its first year of operation, been responsible for the presentation of a skit and two plays. "If Men Played Cards as Women Do" was presented for the Classroom Teacher's Association in December. **The Glass Menagerie**, a three act play by Tennessee Williams, was presented in the school cafeteria April 6-7. "While the Milk Clabbered", a one act play by Ruth and Johnny Young was presented for competition at the district one act play festival in Lynchburg. The National Thespian Society is an honorary organization and Dramatics Club members are invited to join only after they have earned ten points by working on the productions.



Our Liberal Arts Club of 25 members presented various programs during the past year which included discussion, travel, and talks by outside speakers.

Promotion of higher thoughts, logic, and reason was accomplished by lectures, travel, and seminar discussions. Also stressed was the exchange of ideas among students and faculty, as well as further education outside the classroom.

The Chess Division of our Liberal Arts Club sponsored competition among its members. Later as other schools organize chess clubs, we shall encourage and participate in inter-school tournaments.



Ted Garman, and John Wilson look on, as Whitey Richardson, Sidney Parham, Tad Finnell, and Terry Quinn participate in chess tournament.

## Liberal Arts Fosters Thought

**MEMBERS:** John Wilson, Al Buckley, Jeff Brown, Dick Rudolph, Martha Garrett, Preston Thomas, Gene Peterson, Betty Haupt, Margaret Platt, Ted Woods, Joe Hawkins, Don Rowland, Sidney Parham, Anne Trolsen, Whitey Rich-

ardson, Ted Garman, Terry Quinn, Tad Finnell, John Gardner, Robert Campbell, Jonah Levin, Jane Mastin, Jimmy Davis, Richard Groff, Dianne Race.

John Wilson, President; Martha Garrett, Vice-President; Betty Haupt, Secretary-Treasurer; Sidney Parham, ex-officio Vice-President; Dianne Race, program chair-

man; and Whitey Richardson, Chess Division chairman take time out after a meeting to pose for our photographer.





Jim Leavitt, Mark Barber, Steve Warner, and Chip Deyerle, photographers, pool their prints to select the best pictures for THE STATESMAN.



## Statesman Presents News As It Happens

THE STATESMAN is the bearer of school news and other items of interest to the Patrick Henry cast of players. The newspaper staff met daily to publish the seventeen issues of THE STATESMAN. The complete planning cycle for each issue fell into overlapping two-week periods. Peggy Atkins made assignments to staff members; these assignments had to be finished the first week, pages made up, and the paper sent to press. Staff photographers provided nearly all the pictures used in THE STATESMAN. As one paper was sent to press, plans for the next issue were being made. By an exchange of papers on a city, state, and nation-wide scale, we are able to let other schools know of our activities at Patrick Henry.

All school publications are members of the Columbia Press Association, the Southern Interscholastic Press Association, and Quill and Scroll Press Association, to which schools present their publications for rating.

PEGGY ATKINS, EDITOR-IN-CHIEF







Senior members of the newspaper staff—Angela Gamble; Loulie Johnston, managing editor; Joy Davis; Wayne Lewis; and Rusty Richardson — pose for the yearbook photographer.



Sports staff members—Randy Cunningham; Eddie Scruggs, sports editor; and Bobby Garland—inspect a recent issue of THE STATES-MAN.



Members of the staff type copy for the newspaper. They are Linda Shartzler, Carolyn Sweet, and Tommy Sellers. Not pictured, Susan Crawford.





Suzanne Mitchell, Bobbie Allen, Carol Edwards, Sidney Parham, Susie Simmons, Becky Mullin, and Diane Watts look over material for the Spring issue.

## Quill Encourages Creativity in

EDITOR-IN-CHIEF, CAROL EDWARDS



QUILL, the literary art magazine of Patrick Henry, is published in the Fall and Spring of each year. Most material is selected from the Creative Writing class, where young hopefuls, under the direction of Mrs. Mildred Sadler, test their talent and try their luck at new ventures in writing. Cinquains, character sketches, articles, interpretations, themes, short stories, and various other forms of literature are studied and written. The magazine staff chooses from this material selections that will go together to make an interesting magazine, and we hope, a winning one.

Art classes, with Mrs. Shirlee Young's guidance, illustrate the articles in the QUILL. Appropriate sketches are selected from assignments and students' sketch books; in some cases articles are inspired by drawings. The work . . . play . . . reading . . . writing . . . laughing . . . the last minute rush to the printer . . . the thrill of seeing our own writing and illustrations in The Quill!





Bobbie Allen, co-art-editor; Carol Edwards, Editor-in-Chief; and QUILL advisor Mrs. Mildred Sadler check deadlines for the Fall and Spring issues.



Art advisor of the QUILL, Mrs. Shirlee Young, and co-art-editor, Diane Watts, discuss illustrations for the articles.

## Writing and Drawing

Members of the art staff of the QUILL—Phillip Barber, Charles Newell, Shelton Reid, Barbara Dixon, Nancy Ward, Jeanne Gerdes, Trish Woolwine, Bobbie Allen, and Mary Lou Amos.







EDITOR-IN-CHIEF, AYLETT STONE

## Patriot Staff Records Memories



Mrs. Shirlee Young, art advisor, photographer Vance Burnette, and Mrs. Elizabeth Drewry, literary advisor, look at negatives.

The Patriot staff, meeting every day the sixth period and on occasion on Saturdays with Mrs. Elizabeth Drewry, literary advisor, and Mrs. Shirlee Young, art advisor, produced a memory book for all Patriots. In this book the entire student body and faculty, and their activities are recorded.

The staff members worked diligently setting up the pagination, making lay-outs, writing copy, and arranging sections. This year our yearbook is enhanced by the illustrations of Sam Gantt and Dianne Watts.

The interviews with club presidents and sponsors, the copy-rush, the hunt-and-peck typing of material, meeting deadlines, and the last minute hurry and scurry, are stage props for the Patriot production.



Art Editor Barbara Dixon, Ben Owens, and Diane Watts work on triplicates.





Sports Editor Gary Mitchell and Photography Editor Sally Albergotti compare football action shots.



Setting up the yearbook pagination in our improvised file cabinets are Julia Trent and Anne Zirkle.

Carol Boyd; Mrs. Young; Barbara Dixon; Paulette McCall; Trish Woolwine; Sam Gantt, assistant art editor; and Tommy Burnette make layouts and arrange the page structure of the yearbook.



Bob Lorch and Marvin Smith work as a team on class pictures.

Staff member Kitty Downs types up her copy for the first 20 pages, the opening section.







A third grader at Raleigh Court Elementary School reads his lesson to Jo Ann Fulton.

**MEMBERS OF FTA:** B. Ashley, S. Caldwell, A. Copenhaver, K. Crockett, A. Daniels, C. Deshields, N. Dickerson, J. A. Fulton, D. Gaines, D. Godfrey, P. Gwaltney, K. Handy, H. Hardin, E. Hatcher, K. Hinshaw, L. Holdren, M. Hutcheson, H. King, L. Lester, A. Linthicum, J. Miller, R. Mullins, A. Nichols, B. Norris, J. Powell, J. Pratt, B. Snapp, L. Talley, B. J. Waterman.

## F. T. A. Girls Focus on the Future

The Future Teachers of America, a department of the Virginia Education Association, offers its members insight to education as a career. Programs and activities of the FTA have been set up to acquaint students with the teaching profession through such experiences as observing classes in progress and assisting in classroom activities. A visit to Radford College, and attendance at the State FTA Convention gave members an insight into preparation for their careers. At one meeting, customs and education in Japan were discussed by Miss Anne Somers Bailey, who taught and lived in Japan for four years and is now at Patrick Henry.

Officers of the FTA are Janet Miller, Treas.; Leonora Talley, Reporter; Jo Ann Fulton, Pres.; Judy Powell, Sec.; and Ann Copenhaver, Vice-Pres.







FHA officers are Shirley Caldwell, Reporter; Linda Wahlburg, Treas.; Darlene Hannabass, Social Chrm.; Vickie Hutson, Vice- Treas.; and Audrey Jarrell, President. Absent from the picture is Marsha McNeill, Sec.

## F. H. A. Works Toward New Horizons

Future Homemakers of America is the national organization of students studying homemaking in junior and senior high schools.

As an integral part of the homemaking program, F.H.A. provides opportunities for students to have additional experiences in planning and carrying out activities related to homemaking.

Activities of the club included preparing the food for the Faculty Tea, a Mother-Daughter Buffet, and a Valentine party given with the FHA Chapter from Jefferson for the patients at the Mary Louise Home. At the November meeting Mrs. Kathline Mills spoke on the Civil Defense program. The club ended its activities with a gay picnic at Fishburn Park.

MEMBERS: B. Ayers, G. Barkley, W. Barkley, J. Blake, J. Brust, B. Byrd, S. Caldwell, L. Craig, J. Crowley, C. Council, A. Doss, C. Eubanks, B. Foster, S. Grubbs, K. Handy, D. Hannabass, S. Hilderbrand, S. Hopper, S. Hurd, B. Hurst, V. Hutson, A. Jarrel, K. Keiser, P. Kelly, N. Leonard, B. Lindsey, P. McClung, D. McKindree, M. McNeil, L. Noell, S. Olinger, E. Pukey, B. Robertson, S. Sink, C. Spicer, K. Strickland, B. Tolston, L. Wahlberg, C. Walke, B. Weeks.

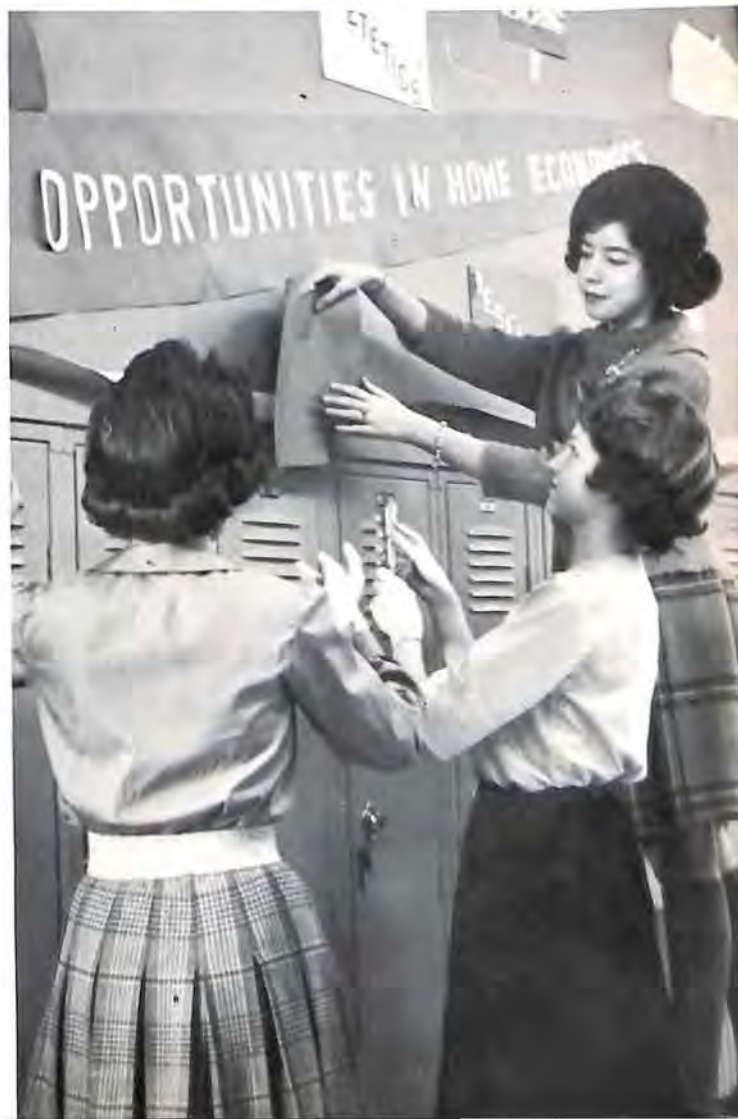

New school, bare bulletin boards! FHA members, Sue Olinger, Patty McClung, and Jane Brust, post display showing activities of their organizations.





Officers of the D. E. Club are Robert Irwin, Vice-President; Mary Nichols, Secretary; Mrs. Janet S. Main, Advisor; Kenneth Morris, President; Bill Whitlock, Promotions Manager; Jeri Strickland, Treasurer.

## D. E. Students Get On-Job-Training

Members: R. Boitnott, R. Evans, D. Fogg, S. Hazelwood, R. Irwin, B. Lawson, M. Lovern, M. Johnson, R. Miller, K. Morris, R. Scholz, B. Whitlock, J. Younger, G. Allman, M. K. Brown, G. Cowling, P. Dudley, M. Nichols, S. Stanley, J. Strickland.

### THE DISTRIBUTIVE EDUCATION CLUB

After four periods of classes the members of the D.E. Club leave school to go to work. Here they apply the fundamentals of business learned in a special D.E. class. When they graduate from high school, these students have achieved not only an academic education but also the experience needed to know how to do a job well in later life.

While in D.E. the members attend conventions, and, to express their appreciation, give a banquet at the end of the year for their employers. They also enter a district competition of the business field, in which they won five honors this year.



Robert Irwin gives a smile with his service at the Shopwell as he packs groceries.





Officers of the Business Club for the fall term were Sherry Elder, Treasurer; Connie Edgington, Reporter; Shirley Alexander, Vice-president; Jane Hodges, President; and Tommy Sellers, Secretary. Officers for the spring term were Jane Hodges, President; Janice Nelson, Vice-President; Glenna Barkley, Secretary; Marie LeSueur, Treasurer; and Connie Edgington, Reporter.

## Better Business— A Better World

The Better Business Club has as its goal the slogan "Better Business Education-Better Business World". Each member feels the importance of learning her skill to be of service to the school and to the community.

To understand better the practices and policies of business and industry and to keep informed about the ever-changing business world, the members interview personnel managers, engage speakers, study occupations, and have panel discussions, field trips, and movies.

The club also sponsors service projects for needy people of the community. In the near future they plan to be affiliated with the Future Business Leaders of America.



Business Club members prepare a Christmas basket.

Linda Woods, Sally England, Social Chairman, Coralyn Corlette and Sharyn Wirt prepare refreshments at the organizational meeting.

**MEMBERS:** S. Alexander, M. Barber, G. Barkley, W. Barkley, S. Blackwood, S. Bushnell, S. Caplan, S. Castell, C. Corlette, J. Custer, C. Dailey, S. Duncan, C. Edgington, S. England, S. Elder, P. Fidler, D. Godfrey, B. Gravett, J. Hodges, B. Hurst, B. Kefauver, M. LeSueur, P. McCall, M. K. Mitchell, M. Murray, N. Nardi, C. Nash, J. Nelson, D. Poff, J. Reynolds, J. Scott, D. Seifert, T. Sellers, B. Shoemaker, R. Sowder, J. Thompson, S. Wilmore, N. Witt, L. Woods, B. Wright. **Advisors:** Mrs. Violet Carter and Mrs. Caroline Barbee.







GAA officers: Gail Masterson, Secretary; Vicki Ferguson, Vice-President; Carol Johnson, Treasurer; and Bobbi Allen, President.

## Girls' Intramurals are Sponsored

The Girls Athletic Association promotes participation in athletics among girls at Patrick Henry. Activities include co-sponsoring a banquet for all city volleyball teams, preparing a Christmas basket, officiating at Junior High volleyball games, sponsoring an All-Star volleyball game between the faculty and students, and selling programs at football games.

This year at Patrick Henry any girl could be a member of the GAA. In order to remain in the club she must participate in one major sport or earn one hundred points, not miss more than three meetings, and pay her dues. These one hundred points may be earned in a number of ways. Girls receive a certain number of points for each sport participation, for each team for which they try out, for being on a team, for playing in three-fourths of all the games, and for selling football programs.

**Members:** C. Malone, J. Buchanan, P. Carolan, S. Lucado, G. Masterson, B. McClung, S. Schwartz, R. Astwald, M. Conway, L. Hancock, S. Hart, S. Bulbin, C. Johnson, L. Cooley, Marty Culpepper, L. Macklin, N. Lequear, S. Adams, K. Campbell, S. Hammond, A. Quekmeyer, C. Woods, C. Hodges, L. George, M. Hucheson, B. Hurt, C. Noland, B. Allen, K. Ellett, B. Stevenson, K. Ross, C. Leeds, L. Grim, L. Vaughn, L. Perdue, B. Hoffman, B. Floeing, J. Smith, P. Johnson, L. Bushcar, Vicki Ferguson, M. Mitchell, P. Harris, B. Norris, C. Morgan, S. Reynolds, and S. Kummer.



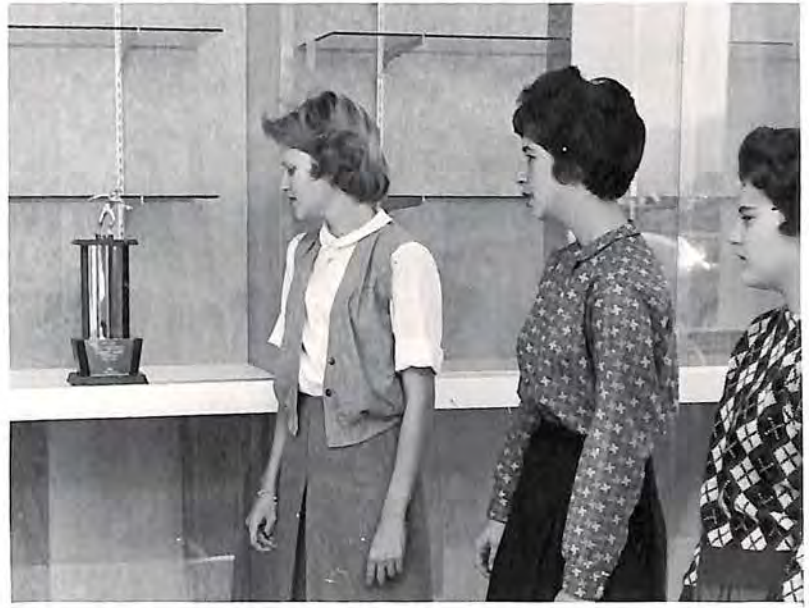

Becky McClung, Vicki Ferguson, and Cheryl Malone, members of our championship Varsity Volleyball team, proudly gaze at the winner's trophy.

## by G. A. A.

Bobbi Allen distributes football programs to Susan Adams, Elaine Ross, and Lenora Cooley to be sold at the Patrick Henry-Richlands game.







Julia Trent, Cathie Dugan, and Becky Gravett keep the crowd yelling despite the soaking they suffered during the third quarter of the Tazewell game, the last game of the year.

## Hail, Patrick Henry, We'll Always Stand by You . . .

The Varsity Cheerleaders have tried to boost and encourage school spirit at Patrick Henry. They worked hard this past summer writing and working up new cheers. After they were written the girls memorized them, then practiced twice a week—meeting in the Shenandoah Life parking lot and yelling for an hour or more. Before football season the cheerleaders planned and held two pep rallies with the aid of the band, Liberty Belles, and the faculty. Cheerleaders have an additional duty of hanging posters during football and basketball season.

Mrs. Gravely was the sponsor.

**Junior Varsity Cheerleaders:** Carla Deshields, Hallie Calhoun, Suzanne Hall, Gloria Rowland, Marsha McNeil, Pat Roe, Cindy Leeds, Ellen Litchman, and Barbara Adams.







**Varsity Cheerleaders:** Anne Zirkle, Julia Trent, Joy Davis, Theresa Nash, Pam Jones, Becky Gravett, Susan Crawford, Cathie Du-

gan, Hiliary Aliff, Gail Oliver, Susan Flora, Head—Judy Hensley, Mascot—Becky Graybill, Sara Wilmore, and Carol Wire.



Varsity Cheerleaders return to our home side after welcoming visiting team at half time.





Members of the Choir are, (first row) Bev Gifford, Peggy Driscoll, Tess Nash, Cathie Dugan, Anne Spencer, Barbara Buck, Betty Davis, Donna Martin, Bette Evans, (second row) Renie Krebs, Sandy Webster, Janet Miller, Lyne Smythe, Margaret Cridlin, Sandra Howell, Janie Stultz, Kathy Nininger, Susan Collete, Rebecca Mullen, Becky Luckado, (third row) Floyd Schuyler, Ester Rudolph, Mary Carraway, Kit Bond.

Sue Blackwood, Ed Jones, Ranny Nichols, Vincent Conway, Bertram Marshall, Joe Via, Charles Cannady, Buddy Nash, Marvin Smith, Rita Burroughs, (fourth row) Butty Hawkins, Merle Barber, Bill Weeks, Jimmy Stone, Mike Guill, John Bolger, Bob DeLong, Andy Good. Not pictured is Tommy Holcomb and Patty Jo Wright.

## Choir Gives Many Performances



The Patrick Henry High School Choir of forty-five juniors and seniors had a very active first year. Although hindered by the lack of a piano for the first three months of the school year, the Choir prepared the Thanksgiving Assembly and participated in the Christmas and the Dedication Programs. In addition, the Choir presented programs at Crossroads Mall and the Veteran's Hospital and for the Kiwanis Club and the Junior Chamber of Commerce. On Christmas morning a video taped performance of the Choir was shown on television station W.S.L.S.

In the spring a concert, entitled "Say It With Music", was given and a weekend trip to Washington, D. C. was made. At the end of the year the Choir provided the music for the Baccalaureate and Commencement Exercises.

Members of the choir who participated in the All-West Chorus were Jimmy Stone, Donna Martin, Susan Collette, Tommy Holcomb, and Betty Davis. Not pictured is Margaret Cridlin.





Mr. Griffey directs a choir rehearsal for its spring tour and concert.

## In Many Places



Officers of the choir are Andy Good, Business Manager; Kit Bond, Publicity Manager; Tess Nash, Secretary;

Bob De Long, Treasurer; Tommy Holcomb, President; and Marvin Smith, Vice-President.





Mr. Fuesler directs the Patrick Henry Band at the school dedication.

## Symphonic, Pops, Marching Band

Courtesy: Mr. B. V. Michel



The Band steps lively during a downtown parade.

The P. H. Band has been on the go! Playing at the football games, marching at half times, participating in the Shrine Bowl, the Harvest Bowl, and the Christmas Parade, the Band created an enviable reputation. Under the direction of Mr. Fuesler, two symphonies, the Coffee Concert, and the Spring Band Show were the biggest band productions of the year. Bob Burdette directed the Pep Band, which played for assemblies, and basketball games.

Of the sixty band members, eighteen tried for, and eighteen were accepted into the All State Band. In March, the Band participated in the District Music Festival, in both concerts showing their exceptional musical ability.



Members: Jeff Byrd, Bob Burdette, Buddy Covey, Mike Davis, Billy Dungan, Danny Dungan, Bennett Farley, Bob Fisher, Tommy Fisher, Jerry Franz, Doug Gordon, John Greiner, Dickie Hancock, Don Harris, Alan Hayes, George Hawkins, Barry Hess, Steve Hoover, Bill James, Steve Johnston, Randy Leonard, Toby Mabry, David Meincke, Don Meincke, Larry Miller, Buddy Nash, Shaun Nelms, George Parker, Bob Pedigo, Ray Pillow, Noel Preston, Don Price, David Robertson, Jeff Sanders, Vic Sower, Joe Spigel, Kerfoot Stone, Billy Teveri, Marty Thomason, Jim Toler, David Walden, Ovid Ward, Steve Warner, Tommy Webster, Bob Woolley, Mary Armentrout, Mary Ann Atkins, Kathy Barber, Rosemary Canday, Elizabeth Cayton, Rhonda Habeck, Peggy Hensley, Judy Johnston, Patty Lehmborg, Alice Lynch, Dixie Moore, Marian Parker, Sandy Parsons, Barbara Scott, Jo Sydenstricker, Pat Wade.



A typical 6th period finds Mr. Fuesler and the band members in their workshop.

Band member Toby Mabry watches enthusiastically as the Patriots charge to victory.







The 1961-1962 Liberty Belles.

## Liberty Belles Lead the March

To be seen marching smartly with the Band are the girls in Purple: the Liberty Belles. Appended to the band, and composed of twenty-four members, the Belles have participated not only in parades, but in pep assemblies, football games, and in the Spring Band Show. Sponsored by Mrs. Patsel, these girls practiced almost daily after school, working out new "routines", and becoming the most proficient group in the field.

**MEMBERS:** (L. to R., front row) Bobbi Wright, Phillis Bohon, Linda Woods, Joan Merritt, Suzan Bonestill, Carolyn Vaughan, Margie Hillen, Marty Spiggle, Becky Byrd, Bev Gifford, Suzie Pedigo, Aubry Nichols. (L. to R., back row) Suzanne Mitchell, Sandra Akers, Carol Weiner, Carol Settle, Judy Murphy, Judy Blake, Jane Brust, Parsy Kelly, Ann Thomas, Diane Tate, Fran Baker, JoAnne Fulton.

Courtesy: Mr. B. V. Michel

Liberty Belles perform with the Band.





Y-Teens working at the Central YWCA: Collette Fields—Worship Chairman, Nancy Britton and Leonora Talley—Class Representatives.



## Y-Teens Promote Christian Ideals

**MEMBERS OF THE Y-TEENS:** M. Amos, M. Carroway, C. Corlette, G. Coxwell, C. Edgington, S. England, B. Evans, B. Gifford, E. Hatcher, P. Martin, G. Mauney, P. Moore, J. Petty, F. Pleasants, M. Rauch, S. Triplett, B. Ashley, B. Cassell, J. Fulton, J. Miller, A. Paxton, L. Talley, J. Terrell, L. Wahlburg, G. Waymack, J.

Wright, G. Lancaster, M. Armentrout, P. Corlette, P. Flint, P. Gwaltney, A. Haley, H. Hardin, M. Haynes, K. Hinshaw, M. Lemon, L. Lester, F. Cundiff, N. Britton, A. Buckner, B. Norris, I. Spangler, S. Waymack, C. Fields.

**Officers: left to right:** Bruce Cassell—Program Chairman, Sue Triplett—Secretary, Linda Wahlburg—Vice President, Janet Miller—Treasurer, Patty Martin—President, and Grace Mauney—Interclub Council Representative.



Patrick Henry's Y-Teens are affiliated with a world-wide organization that seeks to help girls grow into mature women with high ideals. Each member subscribes to this purpose: to grow as a person, to grow in the knowledge and love of God, to grow in friendship with all people.

Through the year the Y-Teens tried to carry out these goals in their programs and projects of service. Because clubs throughout the Roanoke Valley work together, girls from Patrick Henry found themselves meeting representatives from other schools and joining them in activities at the "Y". The school club was also represented at the Y-Teens' State Convention in Richmond by Collette Fields.

Miss Ludwick and Miss Bailey co-sponsored the efforts of the club. Officers not pictured are Service Projects Chairman, Faye Pleasants; Music Chairman, Mary Carraway; World Fellowship Chairman, Bette Evans; and Class Representatives, Elaine Hatcher and Pat Gwaltney.





Officers of the Hi-Y are Bob Sumner, Vice-President; Mr. Pitzer, Advisor; John Allan, Corresponding Secretary; Richard Masoncupp, Treasurer; Wedford Turner, Recording Secretary; John Stone, President; and John Gardner, Sergeant-at-arms. Not pictured are Bertram Marshall, Program Chairman, and Bob Lorch, Chaplain.

## An Active Hi-Y Serves the School

The Patrick Henry Hi-Y has proved itself a service organization. Members of the club acted as guides on Orientation Days, parked cars at football games, raised and lowered the flag each day, during the first semester took charge of the blessings at the three lunch periods, delivered Christmas baskets, collected donations for the March of Dimes, and helped collect text books at the end of the year. In addition, the members treated underprivileged children to a Thanksgiving dinner at the S & W.

This year the Hi-Y served as host club for the Southwest District Hi-Y Clubs and sent several representatives to Blue Ridge and the Model General Assembly in Richmond.

Activities of the Hi-Y included the Induction and Rededication Services, a fall picnic near McAfee's Knob, and a picnic at the end of the year at which the new officers were installed, and Mr. Pitzer was given a token of appreciation.

Mr. Pitzer enjoys a Coca-Cola at the Hi-Y fall picnic.

Courtesy of Bob Sumner







Bertram Marshall, Bob Lorch, John Allan, and Bob Sumner lead the Hi-Y Induction Service.

## and Community

**HI-Y MEMBERS:** B. Abbuehl, B. Adkins, J. Allen, J. Allen, J. Bolger, L. Buckner, G. Carden, V. Conway, J. Combs, B. Dhue, A. Dickerson, J. Edwards, P. Forth, J. Gardner, B. Giles, A. Good, G. Hales, R. Hancock, B. Hawkins, J. Hodges, T. Holcomb, K. Hyde, R. Klink, D. Lee, T. Lemons, B. Lorch, B. Marshall, R. Masoncupp, B. McAfee, D. Meincke, M. Moses, J. Mundy, B. Nash, R. Nichols, C. Oakey, B. Overstreet, B. Owens, B. Palmer, D. Partington, C. Powell, T. Roberts, R. Rowland, M. Smith, E. B. Snow, J. Stone, B. Sumner, P. Thomas, W. Turner, J. Via, D. Williams, T. Woods.



Mark Moses, John Bolger, and John Stone, help deliver Christmas baskets to needy families.



**MEMBERS OF THE HOUSE OF BURGESSES:** Billy Abuehl, Carole Grossman, Julia Trent, Bob Giles, Richard Masoncupp, Rusty Richardson, Bob Cox, Bill McAfee, Marty Spigel, Mary Ann Atkins, Susan Flora, Taylor Roberts, Bonnie Davidson, David Kaplan, Anne Paxton, Sam Gantt, Pam Jones, Jimmy Stone, Ellen Hall, Billy Harbour, Fred Umberger, Vin Edwards, Judy Johnson, Steve Shaver, Hallie Calhoun, Cary Mangus, Gary Sullivan, Marty Culpepper, Randy Edwards, Arlyn T aylor, Bobby Rutherford, Kathy Crockett, Johnny Lihgt, Richard Shepherd, Gene Taylor, Pam Carolan, Frankie Leonard, Bobby Mitchell, and Ann Sims.



Johnny Edwards, President of Student Government.

## Student

Members of the House of Burgesses.







**Vincent Conway**  
Vice-President of  
Student Government



**Gynetha Coxwell**  
Secretary of  
Student Government



**Bobby Cooper**  
Treasurer of  
Student Government

## Government Coordinates Activities

Our Student Government at Patrick Henry is set up in a very efficient and unique manner. Its activities have helped to fulfill its purpose, which is to promote school activities and functions and to allow all students, by working together, to take an actual part in the governing of their school.

We have a legislative body called the House of Burgesses in which each homeroom is represented. This House meets once a week in the cafeteria and discusses student prob-

lems, and proposes school projects. The president of the Student Government presides over these meetings with aid from the other three Student Government officers, the Parliamentarian, and the Executive Council, who serve as ex-officio members.

The House of Burgesses is the student forum of the Student Government and is the voice of the student body. By means of this House, voice of the students is heard and plans are made for student activities.

The three Executive Secretaries, Kitty Downs, Chairman of Publicity; Carol Wood, Corresponding Secretary; and Linda Woods, Clerical Secretary.







Members of the Student Directory Committee, Tommy Holcomb and Ann Copenhaver, consult Miss Wood about a problem of layout.



Whity Richardson, Jim Spiggle, members of the Orientation Committee, guide Carty Richards to her sixth period class.



Co-Chairmen of the Foreign Exchange Student Committee, Bill Mangus and Phil Cotton wonder from what country our next year's foreign student will come.

The other branch of our Student Government is the Executive Council which holds scheduled meetings twice a week the sixth period. This council consists of the Cabinet, a president and an Executive Council Representative from each of the four classes, the three Hall Chairmen, and the three appointed secretaries. The Council carries out all legislation passed by the House of Burgesses and approved by the Executive Council. It appoints all student representatives to inter-school conferences such as the annual Youth Seminar and the Youth Forum, and maintains a stand-

ing Hospitality Committee to serve as hosts to Patrick Henry guests.

The Student Government started the year by arranging and carrying out the Orientation Program. After school was under way, they entertained the teachers with a Faculty Tea; published the Student Directory; handled all elections; formed the Inter-Club Association; and wrote a school charter and constitution. They sponsored our Foreign Exchange Program, provided music in the cafeteria, organized the Student Lounge, and sponsored the Honor Campaign.



Mark Moses, Horace Thomas, and Colette Fields work on the Constitution for Patrick Henry.



Betty Davis and John Bolger operate the polls for student elections. Vicky Hutson votes for Senior Class Officers.



Members of the Executive Council: Johnny Edwards, Vincent Conway, Gynetha Coxwell, Bobby Cooper, Kitty Downs, Carol Wood, Linda Woods, Tommy Holcomb, Jim Spiggle, Phil Cotton, Bill Mangus, Whitley Richardson, Colette Fields, Horace Thomas, Ann Copenhaver, Betty Davis, Mark Moses, John Bolger, and Marvin Smith. Absent from the picture: Bill Mangus and Linda Woods.



Other activities included holding a special election for a school nickname, having an Installation Service for next year's Student Government Officers, sending delegates to the SCA Conference held at Radford College and presenting a fund raising project for the spring.

Our student government was active in the

District, State, Southern, and National Associations of Student Councils. At the 27th Annual Conference of the Southern Association of Student Councils held in Amarillo, Texas. Patrick Henry High held the office of Parliamentarian. Vincent Conway represented our school in that office.



Buddy Nash and Paulette McCall hang streamers for the Crystal Ball. Kitty Downs was Chairman of the dance committee.



Miss Velva Wood, Student Government sponsor.



## THE ACTION

Our football, basketball, and baseball teams, dressed in vivid new uniforms, were cheered on by Patriot support. We saw football, baseball, and basketball games; track meets; wrestling, golf, and tennis matches enter our vivid drama. These provided excitement and action to enthusiastic sports fans.

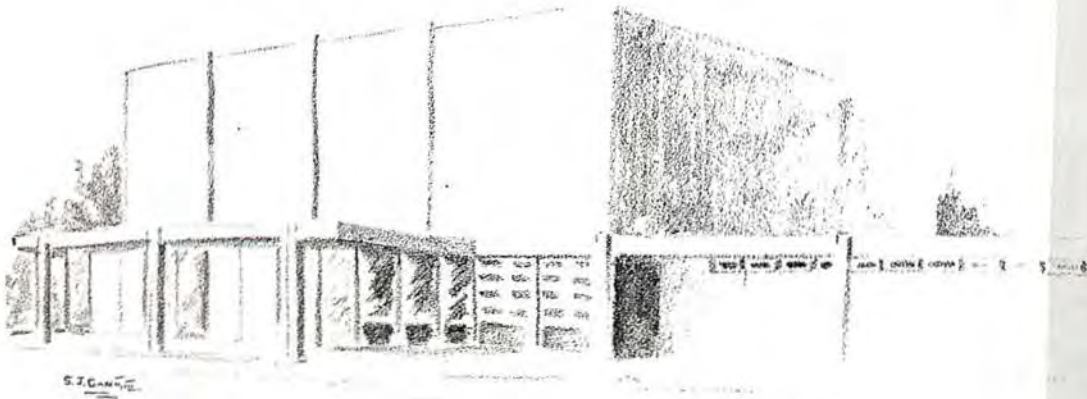



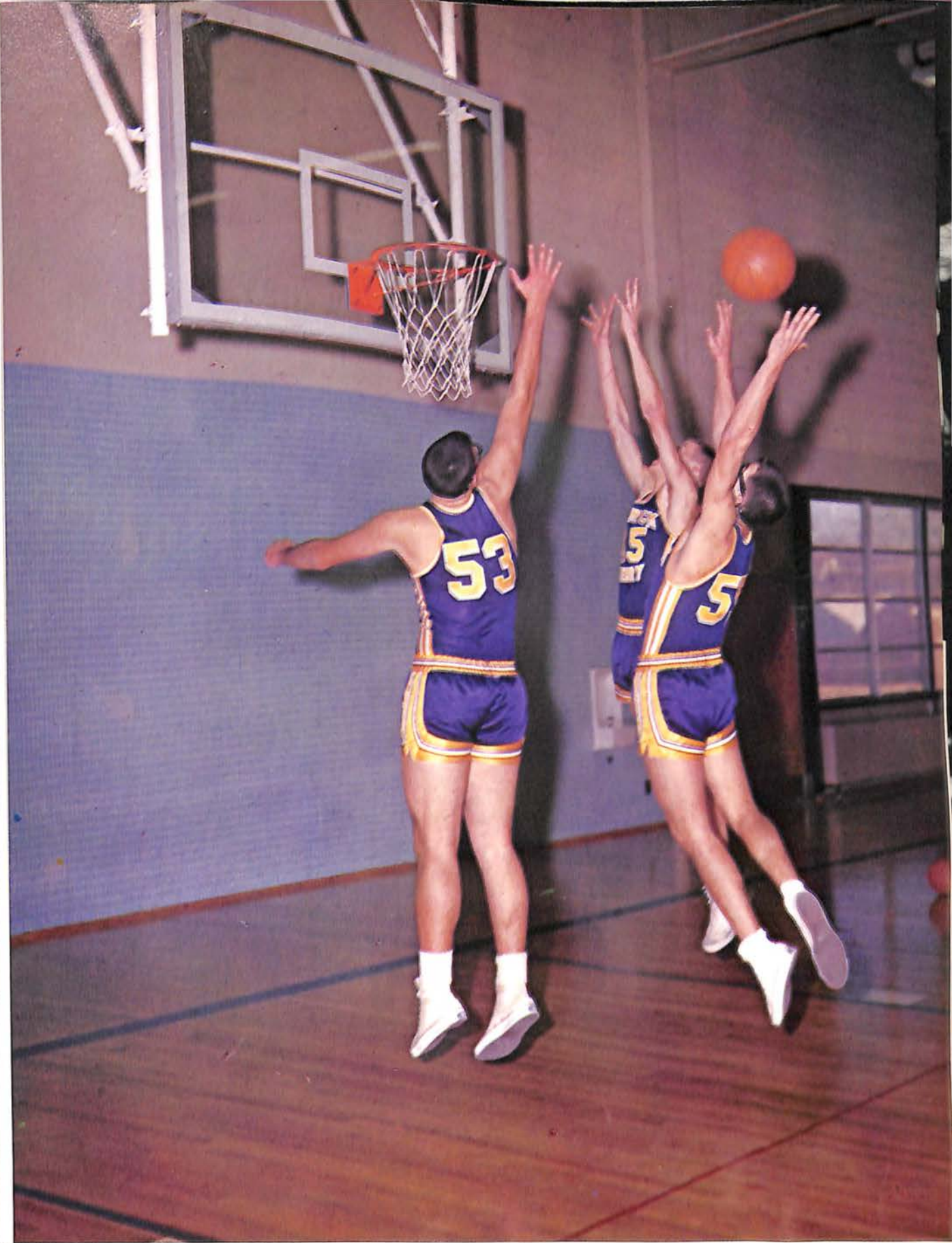

*The Action*





Courtesy—The Times World Corporation

The Patriots' first coaching staff: Leon Briggs, defensive line coach; Charles Tucker, head coach; Howard Light, backfield coach; and Chuck Stephens, offensive line coach.

Courtesy—The Times World Corporation



Fullback E. B. Snow plows through the Danville line for yardage.

#### RECORD

Patrick Henry	13	Greensboro	6
Patrick Henry	7	Jefferson	13
Patrick Henry	0	Tennessee	20
Patrick Henry	14	Fleming	7
Patrick Henry	6	Cave Spring	7
Patrick Henry	28	Richlands	14
Patrick Henry	7	Danville	0
Patrick Henry	0	E. C. Glass	34
Patrick Henry	13	Franklin Co.	0
Patrick Henry	20	Tazewell	6



## Big Purple has 6-4 Record



Courtesy: Mr. B. V. Michel

Eddie Scruggs makes history as he scampers 74 yards for P.H.'s first touchdown.

Courtesy—The Times World Corporation

For the outstanding performance of our team, much credit goes to the coaching staff. Head coach Charles Tucker, in Roanoke for three years, has had a winning season every year. Other coaches are Howard Light, who has kept our offense moving throughout the year, and line coaches Leon Briggs and Chuck Stephens, who have built a powerful offensive and defensive wall.

This year's top award winners were Hill Ellett and Joe Churchill. Churchill's awards were first team All City-County, All Western District, second team All State, honorable mention, All American and Outstanding Lineman of the Area; he was voted by the team as the Most Valuable Lineman. Ellett was chosen second team All Western District, third team All City-County, voted by the team Outstanding Back and Most Valuable Player.

Mike Ewers (42) of Jefferson finds the going rough against Ken Hyde (53) and Bob Dhue (10). Coming on to help with the stop is Randy Habeck.







Our strong offensive wall holds back the charging Tazewell Bulldogs as Tank Stephens boots another extra point for the Patriots.

### **VARSITY FOOTBALL TEAM**

Members of the football team: Hill Ellett, Bob Dhue, Gary Klemas, Randy Cunningham, E. B. Snow, Dick Hodges, Bill Teveri, Charles

Cole, Eddie Scruggs, Tex Young, Vin Edwards, Jackie Cooper, Jerry Cecil, Barton Whitlock, W. J. Blane, Chip Deyerle, Ken Hyde, Bobby





Linebacker Ken Hyde moves in to stop Danville's Eddie Neal.

Courtesy—The Times World Corporation

Robertson, Jimmy Stutts, Joe Via, John Allen, Bob Alvis, Jack Mundy, Bob Sumner, Charles, Fidler, Joe Churchill, Mike Cubit, Bill Stephens, Dennis Bromberg, Richard Edwards, Jay

Turner, Danny Williams, Paul Forth, Taylor Roberts, Langley Peters, Steve Shaver, Randy Habeck, Merle Barber, and Randy Mitchell.





Mud-soaked Patriots watch intently as their teammates, despite rain and mud, sash to victory.

Patrick Henry's first football team had a successful season, compiling a 6-4 record. The team did an outstanding job although it lacked experience and size, and was the youngest team in the city-county area. These drawbacks were overcome by speed, effort, and an excellent defense. Perhaps the best game of the season was against city-county rival William Fleming. The "Big Purple", under the daring quarterbacking of Hill Ellett, overcame a 7-0 deficit and won 14-7.

The future looks bright for the "Big Purple". Next year there will be twenty lettermen returning, led by Eddie Scruggs, E. B. Snow, W. J. Blane, James Stutts, and freshman Mike Cubit, who was voted by the team the Most Improved Player. The lettermen will also be supported by many sophomores and freshmen.

The white-uniformed boys you see running around during the games are the hard-working managers. This job is probably the least appreciated of the entire team.



Our football managers, Don Moore and Paul Gustafson, open the storage room, ready to pack equipment away for another season. They were assisted by Bill Otey and Jimmy Brandeau, not pictured.



# Basketball Has Exciting Season

Our basketball team, coached by Rex Downey, completed the regular season with a 9-9 record. Although many of the boys were slow and inexperienced; height and tremendous effort allowed the team to break even. Andy Good, a 6'5" senior, who was very effective with his long jump shots from the corner throughout the season, was high scorer for the team. Big Al Buckley (6'6" forward) pressed Andy for high point honors with his shooting from the inside. Center Dave Price (6'3") proved invaluable with his aggressive rebounding. Co-Captains Hill Ellett and W. J. Blane did much to spur the team on with their long shots from outside the foul circle.

A majority of this year's team will return next year. Regulars W. J. Blane and Dave Price are only juniors. These two will be supported by Bob Dhue and Les Burnley, juniors; and Steve Shaver and Jim Boon, sophomores.

This year's entire team is as follows: Andy Good, Al Buckley, Dave Price, Hill Ellett, W. J. Blane, Bob Dhue, Les Burnley, Jim Boon, Steve Shaver, Merle Barber, and David Brammer.

## BASKETBALL RECORD

Patrick Henry 52	Drewry Mason	36
Patrick Henry 49	Halifax	48
Patrick Henry 61	Parry McCluer	51
Patrick Henry 63	Andrew Lewis	78
Patrick Henry 40	E. C. Glass	42
	(6 Overtimes)	
Patrick Henry 46	Jefferson	53
Patrick Henry 48	Fleming	32
Patrick Henry 48	Waynesboro	57
Patrick Henry 77	Danville	66
Patrick Henry 50	Danville	53
Patrick Henry 56	Halifax	46
Patrick Henry 60	Andrew Lewis	78
Patrick Henry 63	Waynesboro	57
Patrick Henry 54	Parry McCluer	65
Patrick Henry 35	E. C. Glass	51
Patrick Henry 50	Drewry Mason	40
Patrick Henry 70	Jefferson	71
	(1 Overtime)	
Patrick Henry 51	Fleming	41

Hill Ellett and Andrew Lewis' Mickey Grant go high into the air for a rebound as Al Buckley looks on.



Andy Good shoots from the outside as a Wolverine tries to block the shot.





## Courtmen End with Even Record

Coach Rex Downey came to Roanoke this year from Waynesboro, Va., where he coached the Little Giants to ten consecutive winning seasons. This year's game with Waynesboro was a real heartbreaker, losing 57 to 48, but the Patriots came back later in the season to beat the Little Giants 63 to 57. The game with E. C. Glass was also a real thriller, going into six overtimes, although the Patriots lost 42 to 40.

Coach Downey is looking forward to a championship team at Patrick Henry in the next three to five years. This optimism is backed by many prospective sophomores and freshmen.

Basketball Managers, Richard Hancock and Tommy Bent, clean up the gym after the game.



Dave Price and Al Buckley tangle for a rebound with an unknown Wolverine as Andy Good is about to step into the action.







The members of this year's basketball team are:  
 Front row, left to right: David Brammer, Hill Ellett,  
 Jim Boon, W. J. Blane and Bob Dhue. Second row:

Coach, Rex Downey, Andy Good, Al Buckley, Merle  
 Barber, Les Burnley, Steve Shaver and Dave Price.



W. J. Blane shoots  
 another long jump shot  
 for the Patriots as Hill  
 Ellett moves in for the  
 rebound.





Members of the wrestling team are Noel Preston, Eddie Strickland, Tommy Fisher, Benny Adkins, B. H.

Rakestraw, Bob Young, Bob Giles, Joe Via, Mark Moses, Randy Habeck, Mike Cupit, and Bill Stephens.

Coach Leon Briggs and manager Ted Burnley show off the new wrestling uniforms.



## Patrick Henry

If the won-loss record is the only factor considered, the 1961-62 season was not an impressive one. Despite the losing season, the matmen continued to work hard in practice, even with lack of facilities. This effort paid off in the last three matches of the season, winning twice over Covington and once over William Byrd.

Special recognition goes to heavyweight, Bill Stephens, who for the past two years has won sixteen straight regular season matches, including eight this season.

Coach Leon Briggs, in his first year as a wrestling coach, worked constantly with the boys, developing them into a fine team.



### WRESTLING RECORD

Wm. Byrd	35	Patrick Henry	13
Dublin	30	Patrick Henry	18
Danville	40	Patrick Henry	7
Dublin	24	Patrick Henry	22
V. S. D. B.	36	Patrick Henry	10
Covington	23	Patrick Henry	28
Wm. Byrd	14	Patrick Henry	30
Covington	23	Patrick Henry	29



Mark Moses attempts a take down on Joe Via during a tough practice session in the gym.

## Wrestlers Come on Strong

Bob Giles pins Bob Young with a half-nelson.







The members of this year's track team are from **left to right: first row**, Bert Hodges, Vin Edwards, Gary Klemas, Wesley Owens, Steve Walker, Bob Clingenpeel, Bob Young, Don Forbes and Tommy Waterman; **Second row**: Bill Stephens, Danny Williams, Phil Craig, Andy Dickinson, Robert Klink, Worth Boone, Bob Dhue, Bob

Sumner, Jay Turner and Al Buckley; **Third row**: Paul Forth, Dennis Jones, Danny O'Neill, John Carr, Jim Nolan, John Stone, Danny Wood, George Turner and Jerry Cecil; **Back row**: James Stutts, Joe Hodges, Alan Caudill, Don Rowland, David Kaplan, Leigh Buckner, Jeff Brown and Jim Bishop.

## Trackmen Set High Goals for



Hurdlers, Johnny Edwards and Jimmy Nolan, pause before their first meet.



Sprinters, Jim Spiggle and John Stone, ready for the one hundred yard dash.



### Track Schedule

Donville Relays	Patrick Henry
Jefferson and Fleming	Patrick Henry
City-County	Patrick Henry
Danville	Patrick Henry
Buena Vista Relays	Patrick Henry
E. C. Glass	Patrick Henry
Andrew Lewis & Danville	Patrick Henry
Western District Tournament	Patrick Henry
State Tournament	Patrick Henry



Paul Forth loosens up as he prepares to run the mile.

Track coach, Howard Light, discusses his prospects for the coming season. A former track star at Jefferson High School, Mr. Light has had a winning season every year since he took over the coaching duties.

## Future Years

The 1962 track team, under the coaching of Howard Light and Charles Tucker, promises to be one of our most successful sports this year. Our high hopes rest upon four or five key men. Among these are Johnny Edwards, who set the City-County pole vault record at 13 feet; Jim Spiggle, also a speedy sprinter; Paul Forth, who ran a 4:37 mile and tied for first place in the City-County meet last year; and Jimmy Nolan, who did well in his sophomore year at Fishburn Military Academy.

Of course we are looking for much assistance from many other hardworking thinclads from all four grades here at Patrick Henry. Furthermore, we expect many of the bigger boys to participate both in the shot put and discus throwing, an important part of any track team.







W. J. Blane bends down to pick up a ground ball during an early practice session.



Eddie Scruggs, a promising prospect to carry on the pitching duties this year, warms up before practice.

## Baseball, Golf and Tennis



One of the top batters, E. B. Snow gets set for the pitch as catcher Ruben Terry puts up the target.

### BASEBALL

Patrick Henry's first baseball team is composed of seven returning lettermen: They are: Andy Good, Dave Brammer, Eddie Scruggs, E. B. Snow, Dave Price, Bill Mangus, and Ruben Terry. Of course, these will receive support from the new recruits. Pitching is the most outstanding asset of this year's team. Veterans Andy Good and David Brammer, along with Dave Price and Eddie Scruggs take care of the mound chores. Likewise, in the batting department we have many sluggers contending for top honors.

This year's coach is Leonard Mosser. In the fall he coached freshmen football and this winter, junior varsity basketball, both of which had successful seasons.



## TENNIS

The first Patrick Henry tennis team promises to be one of the best that has ever been in the city-county area. Six lettermen at Jefferson last year, are eligible for action with the Patriots this year. There are also many new prospects who have enough potential to develop into fine players.

David Burrows and Bobby Cooper, head the list of returning lettermen. Burrows was in the number one position last year, while Cooper held down the number two spot. The other lettermen are Ed White, Preston Thomas and George Howell. Plenty of help is expected from new comers Ronnie Way, Eric Heiner and Horace Thomas.



Prospective Members of the Tennis Team are, Bobby Cooper, Eric Heiner, Rusty Richardson, Ronnie Way, and Ed White.

## Field Promising Teams

### GOLF

This is a promising year for our new golf team, with three senior returning lettermen. These are Roy Smith, Steve Hazelwood, and Skip Kerns. Many other players are also hoping for a berth on the 1962 team. Dickie Reid and John Kyle, both juniors who played well at other schools last year, are among the likely prospects. It must be noted that Patrick Henry has one of the few golf teams in Southwest Virginia. Therefore, we have a widespread schedule.

Coaching the golfers is Chuck Stephens, offensive line coach for the football team and formerly a star center at Virginia Tech.



Dickie Reid and John Kyle look on as Steve Hazelwood practices his driving. They all are prospective golfers for this year's team.



## THE REVIEWS

The reviews proved excellent. Critics and the public alike acclaimed the performance and honored the cast with awards in many categories. One award we particularly appreciate is Dr. McQuilkin's gift of personal memorabilia to the hall that bears his name. Our show is a success and we predict an extended run, with each season raising the standards set by the original cast.

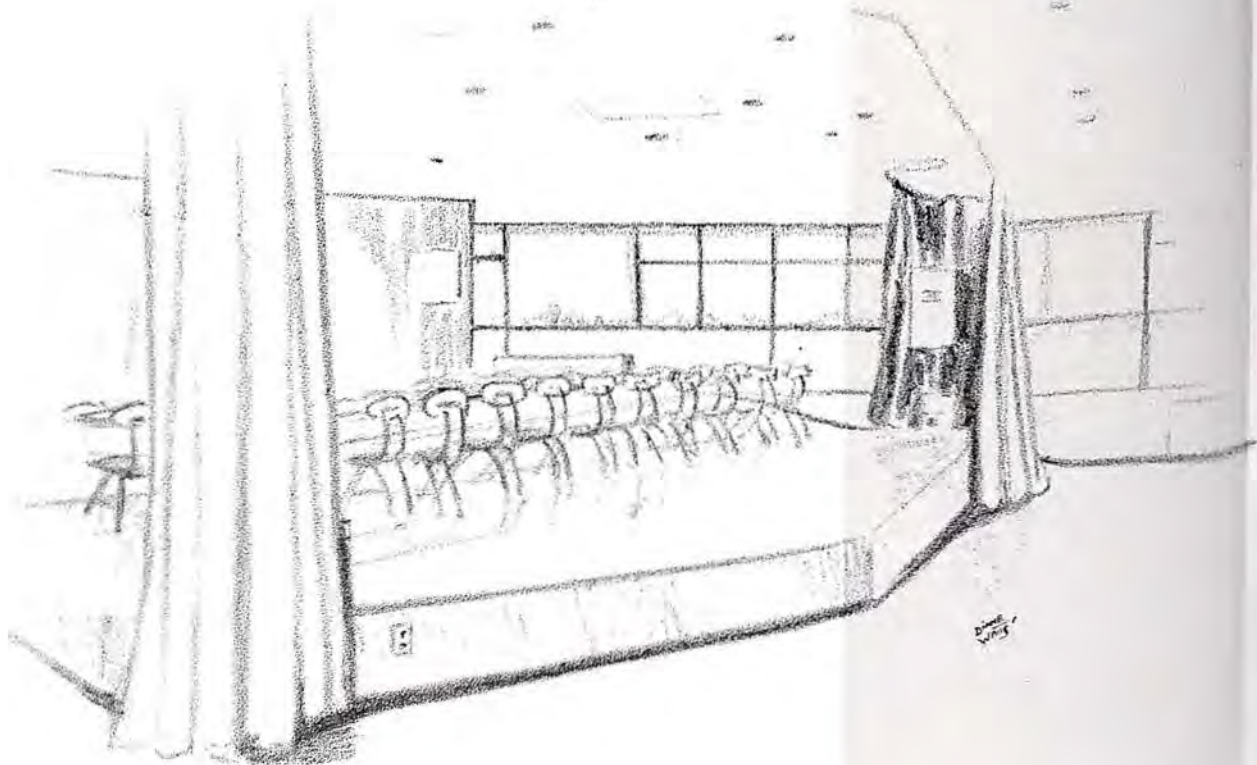





*The Reviews*





Old members of the National Honor Society: **Front row:** Nash, Hensley, Martin, Coxwell, Martin. **Back row:** Abbuehl, Edwards, Moses, Bolger, McAfee, Jarrelle, Stone, Wood, Camper.

## National Honor Society Rewards

Dr. Alword N. Beardslee, Chaplain and Professor at Hollins College, addresses the student body at the NHS Tapping Assembly.



The National Honor Society was founded to recognize high school students who maintain high standards of scholarship, leadership, service, and character. Through this recognition and various activities throughout the year the Honor Society encourages all students to improve their academic standing, use their leadership abilities, serve their school, and strengthen their character. The Patrick Henry Chapter of the National Honor Society began the year with fourteen members. On March 9, 1962, juniors and seniors who met the requirements of the society were tapped for membership. During the year the National Honor Society sponsored the sale of paperback books in the library; profits from this activity will be used to buy new books for the library. Mrs. Mary Richardson is faculty advisor for the group.





Donna Martin, President of the Patrick Henry Chapter of the National Honor Society shows new roll book to Mrs. Mary Richardson, Sponsor, Bill McAfee, Vice-President; Mark Moses, Treasurer; and Carol Wood, Secretary.

## Outstanding Patriots

New Members of the National Honor Society: **First row:** Merritt, Spigel, Miller, Downs, Grossman, Bondurant, Leonard, Johnston, Wire. **Second row:** Jones, Trent, Francis, Mullen, Powell, Edwards, Faris, Akers,

Pleasants, Davis. **Third row:** Spiggle, Sumner, Dreisch, Lee, Mauney, Triplett, Aydlett, Fulton, Settle, Crawford. **Fourth row:** Lorch, Stutts, Kaplan, Combs, Lemmons, Stone, Masoncupp, Smith, Forth.





# Quill and Scroll Rewards Young Journalists

Quill and Scroll, the International Honor Society for High School Journalists, was founded at the University of Iowa in 1926 by a group of journalism teachers who wished to recognize and reward worthy high school journalists. The purpose of Quill and Scroll is to instill in students the ideal of scholarship; to advance the standards of the journalistic profession; to promote exact and dispassioned thinking.

A banquet was held at the Ponce de Leon Hotel at which old members were honored and candidates for membership were initiated. Mr. John Jenkins, Professor of Journalism and Communications at Washington and Lee University and Executive Director of SIPA, addressed the Quill and Scroll chapters of Patrick Henry and Jefferson.



Members of the Quill and Scroll chapter, Susan Crawford and Joy Davis, admire the society pin Anne Zirkle holds.

**QUILL AND SCROLL MEMBERS:** Aylett Stone, Bob Lorch, Gary Mitchell, Bobbie Dixon, Carol Boyd, Sam Gantt, Kitty Downs, Marvin Smith, Carol Wood, Faye Pleasants, Sally Albergotti, John Gardner, Carol Edwards, Bobbie Allen, Becky Mullen, Suzanne Mitchell, Susie Simmons, Diane Watts, Betty Haupt, Sidney Parham, Jim Spiggle, Tommy Pugh, Sharon Stephens, Tom Wirsing, John Wil-

son, Peggy Atkins, Loulie Johnston, Joy Davis, Suzanne Francis, Susan Crawford, Gail Oliver, Sara Wilmore, Janie Garnett, Pat Rankin, David Kaplan, Bobby Garland, Rusty Richardson, Kathy Nininger, Teddy Driesch, Carol Settle, Ann Faris, Jean Blevins. Sponsors: Mrs. Elizabeth Drecury, Mrs. Virginia Wood, Mrs. Mildred Sadler.

At the initiation banquet, officers look at the charter for the Patrick Henry Quill and Scroll Chapter. They are Barbara Dixon, Secretary; Loulie Johnston, Second Vice-

President; Aylett Stone, President; Mrs. Virginia Wood, Sponsor; and Suzanne Francis, Treasurer. (Absent from picture—Bobbie Allen, First Vice-President).







Dr. D. E. McQuilkin points out to Aylett Stone, PATRIOT Editor, highlights of one of the yearbooks he presented at the dedication of McQuilkin Hall.



Dr. McQuilkin addresses the students of McQuilkin Hall at its dedication.

Mrs. Róger G. Martin, Mrs. Frank Ross, and Mrs. Kenneth Hyde, of the General William Breckinridge

Chapter of the U.D.C. present the United States flag to Johnny Edwards, and Mr. Harold Secord.







Captain Allan Bosworth, prominent author, who visited our school, shows the galley proofs of his new book to Mary Carraway.

Mr. A. M. Sullivan chuckles with his audience, while reading one of his own humorous poems at a Language Assembly.



Carol Wood talks to Dr. Waldo Sweet, author of programmed Latin courses.







Diane Watts displays her talent as First runner-up for Miss Junior Miss in Roanoke City.



Courtesy of Charles Nebbett

We are proud of Cathy Dugan who was chosen Miss Teen Age Roanoke.



Our Snow Queen, Sherry Watson, represented Patrick Henry in the Santa Claus Parade.

Courtesy of Harris Studios





Football Queen, Judy Hensley, and court Brenda Carden, Bruce Cassell, Sherry Watson, and Ellen Lichtman pose for picture after being chosen to reign over football festivities.

Hill Ellett displays football trophies presented to Patrick Henry for his skill.



Joe Churchill receives letter for football achievement from Coach Charlie Tucker at Athletics Awards Assembly.



Courtesy—The Times World Corporation





Jackie Daniel was crowned Queen of Crystal Ball by Johnny Edwards as Judy Hensley, Maid of Honor looks on.



Santa Claus (alias Mr. Harold Secord) and Mrs. Santa Claus (alias Mrs. Henriette Fallwell) receive the Queen's crown from Danny O'Neill, the Court Jester.

Dixie Moore, Pam Jones, Sherry Watson, Sue Blackwood, Judy Hensley, Queen Jackie Daniel, Cathy Dugan,

Bruce Cassell, Brenda Carden, and Nancy Ikenberry watch the floor show at the Crystal Ball.







Of the 220 graduating seniors, these 25 ranked first, starting with the student with a perfect 5.00 average. The class rank is listed after the students' name. **First row**—Kitty Downs (16), Betty Aydlett (19), Bonnie Leonard (14), Carol Wood (1), Audrey Jarrelle (7), Mary Camper (9), Carol Edwards (11), Aylett Stone (21); **Second row**—Judy Hensley (13), Marty Spigel (16), Don-

na Martin (2), Carolyn Sweet (4), Julia Powell (22), Joan Merritt (6), Theresa Nash (3), Grace Mauney (10); **Third row**—Bob Sumner (7), John Stone (16), Richard Masoncupp (24), Mark Moses (23), Paul Forth (12), Johnny Edwards (20); not pictured—Gynetha Coxwell (25), Tommy Lemmons (15), Patty Martin (5).

## Great First Year Climaxed By Academic Honors

Ovid Ward was recipient of the state first place award granted by the General Motors Foundation for excellence in designing and craftsmanship.



Of the four Patrick Henry participants in the National Council of Teachers of English contest, Donna Martin received a first place, while Richard Nininger was a runner-up.







**MOST SCHOOL SPIRIT**  
Theresa Nash and Vincent Conway



**FRIENDLIEST**  
Anne Zirkle and Allen Nelms

## Rave Notices for Seniors



**MOST ATHLETIC**  
Bobbie Allen and Hill Ellett





**BEST LOOKING**  
Sherry Watson and John Stone



**MOST LIKELY TO SUCCEED**  
Carol Wood and Johnny Edwards

**BEST ALL AROUND**  
Julia Trent and Mark Moses





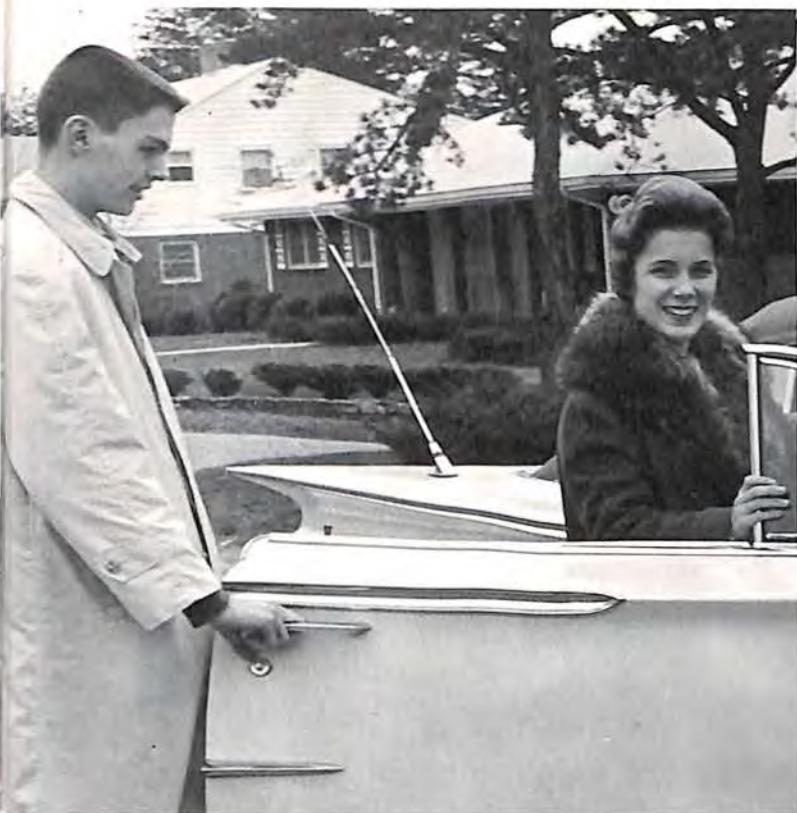

**MOST POPULAR**

Judy Hensley and Tommy Holcomb

**MOST TALENTED**

Diane Watts and Jim Toler

**WITTIEST**

Sally Albergotti and Mike Creasy





# For the Record:

**ABBUHL, WILLIAM HARRISON**—Home Room Pres. 2,4. Latin Club 1,2. Vice-Pres. Thespians 3. National Honor Society 3,4. French Club 3,4. Chimes Assembly 2. Fall Play 3. One Act Play 2. Spring Play 2. Publications Assembly 4. Science Award 1. Scholarship Award 1.

**AKERS, SANDRA LEE**—Home Room Sec. 2,3. Drill Team 3,4. French Club 3. Latin Club 2. Y-Teens 2. Sec. Art Club 2. VCY 2,3. Latin Award 2. French Award 3. Candidates for NHS 4.

**ALBERGOTTI, SALLY ANNA**—Home Room Treas. 3. Sec. 1. Latin Club 1,4. French Club 3,4. Y-Teens 1,2,3. Pep Club 2. Masquers 2. GAA 1. Dramatics Club 1. Treas. Y-Teens 1. Photography Editor Yearbook 4. French & Latin Newspaper 4. Christmas Play 1,2. Dedication Assembly 4. Y-Teens Conference 2,3. Class Mirror 4. Hall Monitor 1. Fall Play 2. Student Ass't. 4.

**ALDRICH, WILLIAM FREDERICK**—

**ALIFF, HILLERY ELAINE**—Home Room Vice-Pres. 2,3. Cheerleading 4. FHA 1. PAL 3. Pep Club 2. Y-Teens 1. Chimes Assembly 2. Language Assembly 3. Phy. Ed. Show 3. Office Ass't. 4. Monitor.

**ALLEN, BARBARA FRANCIS**—Home Room Sec. 1. Red Cross Rep. 2. Pres. 3. Basketball Team 2,3,4. Capt. 3. Volleyball Team 1,2,3,4. Capt. 3,4. GAA 1. Vice-Pres. 2. Sec. 3. Pres. 4. Quill & Scroll Treas. 4. Russian Club 3. JCL Sec.-Treas. 2. Interclub Association 4. Sec. Red Cross 2. Art Staff Magazine 3. Art Editor 4. Delegate SIPA 3.

**ALLEN, JOHN JOSEPH**—Football 1,2,3,4. Tennis 1,2,3,4. Hi-Y 1,3,4. Sec. Hi-Y 4. J Club 3. Latin Club 1,3. Hi-Y Training Assembly 3. District Hi-Y Conference 4. Student Ass't. 4.

**ALVIS, MARGUERITE ELEANOR**—Home Room Vice-Pres. 1. Y-Teens 1,2,3,4. FHA 1. Science Club 3. Dramatics Club 2,4. Latin Club 2. Fall Play 2. Chimes 2. Office Ass't. 4.

**AMOS, MARY LOU**—Y-Teens 3,4. French Club 2,3. Library Club 1,2. FHA 1,3. Monitor 1. Student Ass't. 4. Office Ass't. 4.

**ASH, GLYN**

**ATKINS, MARGARET LILLIAN**—Homeroom SCA Rep. 1. Treas. 2. Latin Club 1. Managarm Club 1. Y-Teens 3. Quill & Scroll 3,4. German Club 4. Interclub Association 4. Newspaper Staff 3,4. Editor 4. Delegate SIPA 3. Publications Assembly 3,4. Student Ass't. 4.

**AYDLETT, ELIZABETH MAY**—Home Room Sec. 1. Vice-Pres. 3. Latin Club 1,2,3. Science Club 1,2,3,4. Pep Club 2. Sec. Science Club 4. Library Club 1. FHA 1. Language Assembly 1. Christmas Play 1. State Latin Conference 3. National Latin Tournament Honorable Mention 1. Scholarship Award 1. Science Fair Honorable Mention 1. Third Place 2. Hall Monitor 1,3. Student Ass't. 4. Office Ass't. 4. Awards Assembly 1,2. Science Achievement Award 1.

**BARKLEY, WANDA ELOISE**—

**BARTON, CAROLYN SUE**—

**BECK, CLAUDIA DEE**—Home Room Vice-Pres. 1. Treas. 3. Dramatics Club 1,2,3. French Club 3,4. Y-Teens 1,3. Science Club 4. Fall Play 2,3. Chimes 2,3. Spring Play 2. Scholarship Award 1. Science Fair Third Place 1. Science Award 1.

**BENT, GORDON**

**BLACK, BEVERLY**—Band 2. Y-Teens 1. Science Club 1,2.

**BLAKE, JUDY CAROL**—Home Room Vice-Pres. 3. PAL 2. FHA 1,4. Choir 1,2,3. Y-Teens 1,3. Drill Team 3,4.

**BOLGER, JOHN STEPHEN**—Chairman Persinger Hall 4. Home Room Pres. 3. Track 1,2,3. Latin Club 1,2,3. Vice-Pres. 3. Science Club 4. Hi-Y 3,4. French Club 3,4. Honor Society 3,4. Choir 4.

**BONDURANT, JULIA ELIZABETH**—Home Room Pres. 2. Red Cross Rep. 3. Sec.-Treas. 4. Sec. Red Cross 3. Dramatics Club 1. Y-Teens 1. Library Club 1. French Club 2,3,4. Science Club 4. Chimes Assembly 2,3. Monitor 3. Candidate for NHS 4. Class Steering Committee 4.

**BOYD, CAROL STEPHENSON**

**BRAMMER, DAVID RICHARD**—Home Room SCA Rep. 1. Baseball 1,2,3,4. Track 1. Basketball 1,4. Hi-Y 1. Monogram Club 1,3. Student Ass't. 3.

**BRANDAU, JAMES BRADLEY**—

**BROWN, PATRICIA KERFOOT**—Homeroom Sec.-Treas. 2,3. Vice-Pres. 4. Sec.-Treas. Dramatics Club 4. French Club 2,3,4. Pep Club 2. Dramatics Club 3,4. Fall Play 3. Language Assembly 3. Student Ass't. 4.

**BUCKLEY, ALBERT WILLIAM**—

**BUCKNER, LEIGH**

**BURDETTE, ROBERT ST. CLAIR**—Band 1,2,3,4. Public Relations Mgr. 3. Student Director 4. Staff 3,4. Fall Play 2. Publications Assembly 2. All State Band 3,4. All State Symphonic Band 3,4. District Festival 3.

**BURROWS, DAVID HALL**—Student Gov. Treas. 1. Homeroom Vice-Pres. 2. Treas. 3. Tennis 1,2,3,4. Spanish Club 2,3,4. Pres. 4. Hi-Y 1,4. J Club 2,3. L Club 1. Steering Committee 2. Phy. Ed. Show 2,3.

**BURTON, THOMAS CALVIN**—Homeroom Pres. 1. Basketball 1. Tennis 1. Latin Club 1. Hi-Y 1. L Club 1.

**BYRD, JANET CAROL**—VCY 2,3. Spanish Club 3. Science Club 3.

**BYRD, JUDITH CHERYL**—VCY 2,3. Science Club 3. Scholarship Award 1. Choir 1.

**CAMPER, MARY VIRGINIA**—Home Room Red Cross Rep. 2. Vice-Pres. 4. Library Club Pres. 1. Sec. 2. Pres. Russian Club 3. National Honor Society 3,4. DAR Good Citizenship Award 1. Science Award 1. Latin Award 1. Scholarship Award 1. Library Award 1. Monitor 3. Student Ass't. 4.

**CARRAWAY, MARY ELLA**—Homeroom Sec. 2. Spanish Club 2,3,4. Y-Teens 4. Red Cross 3.

**CASTEEL, SANDRA LOUISE**—Latin Club 1,2. Y-Teens 1,2,3. French Club 3,4. VCY 2,3. Latin Award 1. Magna Cum Laude Award 2.

**CHAPMAN, PETER BROWN**—

**CHURCHILL, JOSEPH LACY**—Homeroom Pres. 2. Football 1,2,3,4. Track 1,2,3. Spanish Club 3,4. Hi-Y 1,2,3,4.

**COMPTON, JANE PAINTER**—Y-Teens 1,2,3,4. French Club 2,3,4. Red Cross Rep. 2,4. FHA 1. Choir 1. Business Mgr. Newspaper 4. Typist Newspaper 4.

**CONWAY, HOWARD VINCENT**—Vive-Pres. Student Gov. 4. French Club 3,4.

**COLLETTE, SUSAN ANN**—

**COOPER, CHARLES ROBERT**—Student Gov. Treas. 4. Class Treas. 2,3. Homeroom Pres. 1,2,3. Tennis 1,2,3. Latin Club 1,2,3. Science Club 3. Boy's State 3. SCA District Conference 3. J Club 2,3.

**CORLETTE, CAROLYN ANN**—Y-Teens 2,3,4. Business Club 4. Y-Teen Midwinter Conference 3. World Fellowship Trip 3. Crowned St. Lucia 4.

**COX, ROBERT NEWTON**—Homeroom Pres. 4. Football 2. Basketball 2. Tri-Sci. 1,3. Library Ass't. 4.

**COXWELL, GYNETHA REBECCA**—Homeroom Pres. 1. Sec. 2,3. Sec. Student Gov. 4. Prefect 2,3. Cheerleader 1. Sec. City-County High School Relations Council 4. Y-Teens 1,2,3,4. Latin Club 2. French Club 3,4. National Honor Society 3,4. Orchestra 1,2,3,4. Phy. Ed. Show 2. State SCA Convention 2. District SCA Convention 2,3,4. Music Festival 1,2,3,4. Youth Seminar 3,4. Most Outstanding Girl Award 1. Girl's State 3. DAR Good Citizenship Award 4. French Honor Roll 3. Dance Court 1. Choir Concert 3. Youth Forum 2,3,4. DAR Good Citizenship Award 4.

**CREASY, MICHAEL HOWARD**—Homeroom Vice-Pres. 1. Football 1,2. Baseball Mgr. 2. Spanish Club 2,3. Language Assembly 2,3. Awards Assembly 2,3. Phy. Ed. Show 3.

**CUNNINGHAM, RANDOLPH HERBERT**—

**DAVIDOW, LYNN JUDITH**—Homeroom Sec. Second Place District Forensics. Thespians Vice-Pres. 2. Pres. 3. Dramatics Club Pres. 4. French Club 3,4. Chimes 2,3. Fall Play 2,3. One Act Play 2,3. Spring Play 2,3. Publications Assembly 4. Youth Seminar 3. Student Ass't. 4. Festival Play 4.

**DAVIS, CORA JANE**—German Club Sec.-Treas. 4. FHA 1,2. Tri-Sci. 3. Y-Teens 2,3. Statesman Staff 4.

**DAVIS, MARY ELIZABETH**—Student Gov. Pres. 1. Prefect 3. Homeroom Pres. 2. Hall Chairman 4. Head Cheerleader 1. Latin Club 1. Y-Teens 1,2. French Club 3,4. Steering Committee 2,3. State SCA Convention 1. State Y-Teen Conference 1. District SCA Meeting 1,3,4. Girl's State 3. All State Chorus 4. DAR Good Citizenship Award 1. Spring Project 3. Publications Assembly 4. Scholarship Award 1. Chimes 2,3. Choir 1,2,3,4. Choir Accompanist 4. Class Mirror 1. National Honor Society Candidate 4. Ring Committee 4.

**DAVIS, JOY**—Homeroom Red Cross Rep. 1,3. Vice-Pres. 4. Cheerleader 2,4. Red Cross Vice-Pres. 1. Monogram Club 1. Vice-Pres. Dramatics Club 1. Y-Teens 1,2. FHA 1,2. Pep Club 2. Tri-Sci 3. Statesman Staff 4. Fall & Spring Plays 2. Chimes 2. Language Assembly 3. Publications Assembly 4. Science Fair 2. Court Sweetheart Dance 1. Student Ass't. 4. Choir 2,3. Quill & Scroll 4. French Club 2,3. Masquers 2. FTA 1. Latin Club 1.



**DIVERS, GARDNER DOUGLAS—**

**DIXON, BARBARA BROOKS**—Student Gov. Rep. 1, Homeroom Sec. 2, Vice-Pres. 3, Red Cross Rep. 4, Y-Teens 1,3,4, Quill & Scroll 3,4, Vice-Pres. 4, Pres. Red Cross 4, Pres. Toastmasters 1, Monogram Club 1, Yearbook Staff 3,4, Art Editor Yearbook 4, Publications Assembly 3,4, Valentine Court 1, Queen Graduation Dance 1.

**DODSON, ANITA**—Devotions Chairman 2,3, Red Cross Rep. 4, Y-Teens 1,3, Jr. Achievement Treas. 2,3, Y-Teen Conference 1, Office Ass't. 4.

**DOWNES, KATHRYN TYLER**—Executive Council, Public Relations Chairman, 4, Student Gov. Rep. 1, Red Cross Rep. 2,3, Cheerleader 1, Dramatics Club 1, Latin Club 1,2, Y-Teens 1,2,3, Sec. Y-Teens 1, French Club 2,3, Y-Teens Program Chairman 2, Masquers 2,3, Science Club 4, Choir 1, Library Club 1, Pep Club 2, I. C. A. 4, Fall Play 3, Yearbook Staff 4, Chimes 2, Publications Assembly 4, Latin Convention 2, MENC. 1, Outstanding Scholarship Award 1, Latin Award 1, Christmas Dance Chairman 4, Office Ass't. 4, French Tournament 3,4, Quill and Scroll 4, Candidate for NHS 4, Class Steering Committee 4, Youth Seminar 4.

**DRIESCH, THEODORE JOHN**—District Forensic Meet 3, Latin Club 2, I.C.A. 4, French Club 3,4, French Newspaper Staff 3, Editor French paper 4, S.I.P.A. Convention 3, Candidate for NHS 4.

**DRISCOLL, PEGGY JEANNINE**—P.A.L., Y-Teens, Dramatics Club, Band, Choir, Office Ass't. 4.

**DUDLEY, PATRICIA LEE—**

**EDGINGTON, CONNIE MAE—**

**EDWARDS, CAROL LOUISE**—Honorable Mention, Poetry 1, Honorable Mention, Short story 2, V.C.Y. 2, P.A.L. 3, Sec. P.A.L. 4, Quill and Scroll 4, I.C.A. Rep. 4, Editor, QUILL 4, S.I.P.A. 3, Letter of Commendation, Nat. Merit Schol. Contest.

**EDWARDS, JOHN SAUL**—Pres. Student Gov., 4, Pres. Soph. Class 2, Vice Pres. Fresh. Class 1, Vice Pres. Homeroom 2, Letters, Track and Field 1,2,3,4, Letter, Basketball 1, Hi-Y 2,3,4, Vice Pres. Hi-Y 3, Pres. Hi-Y 1, Nat. Hon. Soc. 3,4, French Club 3,4, Spring Project 2, Youth Seminar 2,3, Boy's State 3, Hi-Y Madel Gen. Assembly 3, S.A.S.C. Convention 4, S.C.A. Workshop 4, Western District S.C.A. Conference 4, Outstanding Boy Student 1.

**ELLETT, WATSON HILLSMAN**—Pres. Homeroom 2, Treas. Home Room 3, Sec.-Treas. Home Room 4, Varsity Football 2,3,4, Varsity Basketball 1,2,3,4, Track 1,2,3, Varsity Baseball 1, Hi-Y 1,4, J-Club 2,3, L-Club 1, Latin Club 1,2, Steering Committee 2, Phy. Ed. 2,3.

**ENGLAND, SALLY LOUISE**—Y-Teens 1,3,4, French Club 3, F.H.A. 1, Better Business Club 4, Ass't. 4.

**EVANS, BETTE GAY**—Student Gov. Rep. 1,2, Vice Pres. homeroom 2, Latin Club 1,2, Vice Pres. Jr. Tri-Hi-Y 1, P.A.L. 3, Spanish League 4, Y-Teens 3,4, Choir 4, Health & Physical Ed. Trophy 3.

**FARRIS, ANN ELIZABETH**—French Club 3,4, Student Ass't. 4.

**FITZPATRICK, MARY EARLE**—Red Cross Rep. 2, Student Gov. 1, Cheerleader 1,2, Volleyball 1, Basketball 1, French Club 2,3,4, Dramatics Club 1, Art Club 1,2, Y-Teens 1,2, GAA 1, Science Club 1, Library Club 1, Choir 1,2,3, Art Award 1, Awards Assembly 1, Student Ass't. 4.

**FOGG, DALE WESTON**—Dramatics Club 1, DECA 4.

**FORTH, PAUL TABER**—Homeroom Sec. 4, Pres. 1, Basketball 1,2, Track 1,3,4, Football 4, Baseball 1, Pres. Band 1.

**FOSTER, ANNE R.**—Y-Teens 4, Pep Club 3, Science Club 4, French Club 4.

**FOSTER, DOUGLAS SINCLAIR—**

**FRANCIS, SUZANNE BONDURANT**—Homeroom Vice-Pres. 3, Red Cross Rep. 4, German Club Pres. 4, FHA 2, Y-Teens 3, French Club 2, Quill & Scroll 3,4, Sec. 4, Newspaper Staff 3, Publications Assembly 3.

**GARDNER, JOHN NORWOOD**—Homeroom Vice-Pres. 2, Hi-Y 2,3,4, Sergeant-at-Arms 4, Latin Club 1,2,3,4, Liberal Arts Club 4, Newspaper Staff 1, Hi-Y Conference 2,4, Band 1.

**GAMBLE, ANGELA RUTH—**

**GERDES, JEANNE ALICE—**

**GIFFORD, BEVERLY GAIL**—Spanish Club 3, Dramatics Club 3,4, Choir 4, Liberty Belles 4, Spring Play 3.

**GILES, ROBERT GOODWIN**—Homeroom Pres. 4, Wrestling 3,4, Hi-Y 3,4, Science Club 4, Latin Club 2, Hi-Y Conference 4, Student Ass't. 4.

**GOOD, ANDREW SCHYLER**—Homeroom Vice-Pres. 2, Baseball 1,2,3, Basketball 1, Publications Assembly 1,2,3, Phy. Ed. Assembly 3.

**GRAYETT, REBECCA SUE**—Homeroom Sec. 1,2,4, Volleyball 1, FHA 1, Y-Teens 1, Drill Team 2,3, Cheerleader 4, Choir 1,3, Sec.-Treas. 1, Phy. Ed. Show 2,3, Queen Valentine Dance 1, Court Christmas, Basketball Dances 1, Class Mirror 1, Awards Assembly 4, Student Ass't. 4.

**GROFF, RICHARD GADSDEN**—French Club 4, Student Ass't. 4, Liberal Arts Club 4, Debate Club 4.

**GROSSMAN, CAROLE WENDY**—Homeroom Pres. 1,2,3,4, Latin Club 4, French Club 3,4, Science Club 3, Dramatics Club 1, Youth Seminar 3, Lab Ass't. 4.

**GRUBBS, SARAH DADISMAN**—Homeroom Sec. 3, Latin Club 1, FHA 4, French Club 3,4.

**HABECK, RANDOLPH LAWRENCE**—Football 4, Wrestling 4, Awards assembly 4, Student ass't. 4.

**HALES, GEORGE STANTON**—Homeroom President 3, Manager Wrestling 3, Hi-Y 4, Rep. to Hi-Y Conference 4, Band 1,2,3, Phys. Ed. Show 3, Student Ass't. 4.

**HATCHER, ELAINE GRIFFIN**—Homeroom Sec. 2, Treasurer 4, Red Cross Rep. 1, Sec. 1, Dramatics Club 1, Monogram Club 1, FHA 1, Latin Club 2, Y-Teens 2,4, Executive Council 4, FTA 1,2,3,4, French Club 3, Magazine Staff 2, Youth Seminar 3, Student Ass't. 4.

**HAZELWOOD, ROBERT STEVE—**

**HENLEY, JERRY WAYNE**—Red Cross Rep. 1.

**HENSLEY, JEWELL GAYLE**—Homeroom President 2, Sec. 3, Steering Committee 2, Cheer Leading 1,2,3,4, Head 1,4, Girls State 3, NHS 3,4, Youth Seminar 2, City-County Relations 4, Attendant Snow Queen 3, Football Queen 4, Snow Queen Maid of Honor 4, Attendant Homecoming Queen 3, French Club 3,4, Santa Claus Rep. 1, Vice Pres. Student Gov. 1, Class Mirror 1, Outstanding Scholarship Award 1.

**HODGES, JANE MILLER**—FBLA Pres. 4.

**HODGES, JOSEPH WILMER**—Homeroom Sec. 1,2, Basketball 1, Latin Club 1, PAL 3, Hi-Y 4.

**HOFFMAN, WILLIAM EDWARD—**

**HOLCOMB, THOMAS NEIL**—Pres. Junior Class 3, Senior Class 4, Prefect 2,3, Executive Council 4, Treas. Fresh. Class 1, Pres. Choir 1,4, French Club 3,4, Rep. 4, Choir 2,3,4, Hi-Y 2,3,4, Spring Project 2,3, Christmas Assembly 2,3,4, Publications Assembly 4, SCA Conventions State 3, District 2,3, City-County Relations 3,4, Boy's State 3, All-West Chorus 4.

**HOVIS, JOHN ROBERT—**

**HUTSON, VICKIE MARIE**—Red Cross Rep. 1, FHA Vice Pres. 1,4, Sec. 3, Committee Chairman 2, Phys. Ed. Show 2, FHA Homemaker Award 1, Jr. Degree 1, Chapter Degree 3, Student Ass't. 4.

**HYDE, KENNETH RHODES**—Homeroom Treas. 1, Football 2,3,4, Awards Assembly 3,4, Track 3, Hi-Y 1,2,3,4, Treas. 1, French Club 2,3,4, Choir 1,2,3, Chimes Assembly 3, Student Ass't. 4.

**IRWIN, ROBERT LEE**—Homeroom Pres. 2, Red Cross 3, DE Club 4, Vice-Pres. 4, Fall Play 3, Band 1.

**JARRELLE, AUDREY LEE**—FHA 1,2,3,4, Pres. 1,4, Treas. 3, Library Club 1, Latin Club 2, French Club 3,4, NHS 3,4, Inter-Club Association 4, FHA Convention 1,3, SCA Convention 1, Latin Award 1, Scholastic Award 1, FHA Outstanding Student 1, Student Ass't. 3,4.

**JOHNSON, JOHN SCOTT**—Homeroom Pres. 1, Vice-Pres. 2,3, PAL 2, Vice-Pres. 3, Tri-Sci 2, Pres. 3,4, Band 1, All State Band 1, Science Scholarship 3, Physics Award 2,3, AF Aerospace Award 3, First Place State Science Fair 2.

**JOHNSON, MICHAEL BOND—**

**JOHNSTON, LOULIE MARCIA**—Homeroom Sec. 1, Treas. 2, Volleyball 1, Quill & Scroll 3,4, Vice-Pres. 4, Thespians 4, Publicity Mgr. 4, Toastmasters 1, Treas. 1, Monogram Club 1, Pres. 1, French Club 3,4, Latin Club 2, Pep Club 2,3, Y-Teens 1,2, Masquers 2,3, Managing Editor *Statesman* 4, Fall & Spring Plays 3, "Great Caesar's Ghost" 1, Science Fair 1, Christmas Assembly 3, Publications Assembly 4.

**KASSNER, ROY MICHAEL**—Track 3.

**KEFAUVER, BARBARA ANNE**—Student Ass't. 3.

**KERN, WALLACE HENRY**—Homeroom Pres. 3, Vice-Pres. 4, Golf Team 3,4.

**LEE, DAVID ARTHUR**—Football Mgr. 2, Hi-Y 1,2,3,4, Hi-Y Conference 4.

**LEE, JOYCELYN NANCY**—Student Ass't. 3,4, Monitor 3.

**LEE, NANCY LYNN**—Homeroom Sec. 1,2,4, Band 1, Y-Teens 1,2, FHA 2,3, Majorette 1, Drill Team 4, Science Club 1, Sec. Band 1, Candidate for NHS 4.

**LEIGH, CAROLYN VIRGINIA**—Y-Teens 1, FHA 1, Toastmasters 1, PAL 2,3,4, Music Director 4.



- LEMONS, THOMAS FRANKLIN**—Hi-Y 4. Science Club 3,4. Treas. 4. German Club 4. Jr. Achievement 3,4. Treas. 4. National Merit Scholarship Recommendation 3. Monitor 3. Student Ass't. 4. Candidate NHS 4. Hall Monitor 4.
- LEONARD, BONNIE SUE**—Homeroom Sec. 1. Pres. 2. Red Cross Rep. 3,4. FHA 1,3. Y-Teens 1. Dramatics 1,2. French Club 3,4. Vice-Pres. 4. School Play 1. Scholarship Award 1. Latin Award 1. French Award 3. Student Ass't. 3,4.
- LEONARD, NANCY CAROLYN**—Spanish Club 4. FHA 1. FTA 1. Student Ass't. 3.
- LEWIS, ALAN WAYNE**—Homeroom Vice-Pres. 1. Forensics 2. Spanish Club 4. Dramatics Club 1. Hi-Y 1,2. Christmas Assembly 2. Phy. Ed. Show 2. Language Assembly 3.
- LEIBERMAN, MARILYN SUE**—Homeroom Vice-Pres. 1. Red Cross 2. Awards Assembly 1. Basketball 1. Band 1. Latin Club 1. Y-Teens 1. Majorette 1. French Club 3,4. Dramatics Club 1. Science Club 3,4. Masquers 2,3,4. GAA 1.
- LINTHICUM, ANN LESLIE**—Homeroom Vice-Pres. 2. Latin Club 1. Y-Teens 1. FTA 4.
- LITTLE, VIRGINIA LOU**—Latin Club 1. French Club 3,4. Monitor 2. Color Guard 4.
- LOVERN, MEREDITH WAYNE**—Homeroom Treas. 2. Mgr. Football 3. Mgr. Baseball 1. DE Club 4. Band 1. Language Assembly 3. Student Ass't. 3.
- LUCKADO, REBECCA LANE**—Homeroom Pres. 3. Cheerleader 1,2. Spanish Club 2,3,4. Y-Teens 1. Treas. 1. Choir 1,2,3,4.
- MARTIN, ANN RILEY**—
- MARTIN, DONNA LEA**—Steering Committee 2,3. Homeroom Vice-Pres. 1. NCTE winner 4. 2nd place city CD essay contest 2. Cheerleader 1. Dramatics Club 1. Vice-Pres. 1. GAA 1. Y-Teens 1,2,3,4. JCL 2,3. Library Club 1. NHS 3,4. Pres. 4. ICA 4. Choir 1,2,3,4. "Satori" 2. Phy. Ed. Show 3. JCL Convention 2. SCA Convention District & State 3. Y-Teen Convention 3. Forensic Meet District 2,3. State 3. National Merit Semi-Finalist 4. Awards Assembly 1. All-Western District Choir 4. 1st place State Latin Tournament 1.
- MARTIN, PATTY LYNN**—Steering Committee 2,3,4. Homeroom Sec. 3. Forensics Team 2. Voice of Democracy Finalist 3. Cheerleader 1,2. JCL State Vice-Pres. 3. Y-Teens 1,2,3,4. Vice-Pres. 1. Program Chrm. 3. Pres. 4. JCL 1,2,3,4. NHS 3,4. Publicity Chrm. 4. Monogram Club 1. Phy. Ed. Show 2. Spring Project 2,3. Chimes Assembly 3. State Y-Teen Convention 3. Award for Religious Work 2. Girl's State 3. Scholarship Award 1. Youth Seminar 4. Senior Steering Committee 4.
- MASONCUPP, MARTIN RICHARD**—Homeroom Pres. 4. Student Gov. Rep. 1. Treas. Senior Class 4. Hi-Y Treas. 4. Hi-Y 1,2,3,4. Hi-Y Conference 1,4. Scholarship Award 1. School Pin 1. Latin Award 1. Engineering Class 4. Student Ass't. 4.
- MAUNEY, GRACE VIRGINIA**—Homeroom Sec. 2. Pres. 3. French Club 2,3,4. Sec. 4. Y-Teens 1,2,3,4. ICA Rep. 4. Pep Club 2. Latin Club 1. Orchestra 1,2. Phy. Ed. Show 2.
- McAFEE, WILLIAM HAMILTON**—Homeroom Pres. 1,2,4. Senior Class Vice-Pres. 4. Steering Committee 2,4. Wrestling 2,3,4. Football Mgr. 3. Track Mgr. 2,4. Tennis Mgr. 1. Latin Club 2,3,4. Vice-Pres. 2. State Treas. 2. Science Club 1,2,3,4. Hi-Y 2,3,4. NHS 3,4. Vice-Pres. 4. Spring Play 3. One-Act Play 3. District & State Play Festivals 3. Latin Convention 2. Science Scholarship 2. Outstanding Science Student 1.
- McCALL, PAULETTE MAY**—Volleyball 1. Basketball 1. Y-Teens 1,2,3. Thespians 3,4. Spanish Club 2,3. Pep Club 2. Latin Club 1. Art Club 1. Yearbook Staff 4. Ring Committee 4. Publications Assembly 4.
- McCLUNG, MARTHA HALL**—FHA 2. French Club 3,4. Language Assembly 2. Phy. Ed. Show 2.
- McNULTY, LOUISE GLENN**—
- MEADOR, DONNA RAE**—Homeroom Sec.-Treas. 1. Volleyball 1. Basketball 1. GAA 1. FHA 1. Student Ass't. 4.
- MEINCKE, DONALD WAYNE**—National Essay Anthology 3. Football 1. Hi-Y 1,4. Latin Club 1. Band 1,2,3,4. Staff 1,2,3,4. Pep Band & Dance Band 1,2,3,4. Drum Major 3,4. Council 4. Vice-Pres. 4.
- MERRITT, JOAN CAROLYN**—Homeroom Sec. 4. Latin Club 4. Ass't. Editor "Orator" 4. Drill Team 4. Quill & Scroll 4. Candidate for NHS.
- MILLER, RAYMOND REEVES**—
- MITCHELL, GARY CLIFTON**—Track 1. Quill & Scroll 3,4. Yearbook Staff 3,4. Ass't. Sports Editor 3. Sports Editor 4. SIPA 3. Dedication Assembly 3,4. Publications Assembly 3,4.
- MITCHELL, MARGUERITE MOUNTCASTLE**—Homeroom Vice-Pres. 1. Red Cross 3,4. FTA 1. FHA 1. Pep Club 2. PAL 3. Science Club 4. Y-Teens 4. Student Ass't. 4.
- MITCHELL, MARIE SUZANNE**—Homeroom Vice-Pres. 3. Choir 1. Vice-Pres. 1. GAA 1. Volleyball 1,2. Capt. 1. Basketball 4. Drill Team 4.
- MOORE, PAMELA**—Spanish Club 4. Science Club 4. Y-Teens 4. French Club 4.
- MORGAN, JAMES PAUL**—Homeroom Red Cross Rep. 4. French Club 4. Latin Club 1. Baseball 3. Football 4. Latin Award 1.
- MORRIS, KENNETH DUNLAP**—Baseball 2. DECA 4. Pres. 4.
- MOSES, MARCUS BLOODWORTH**—Hall Chairman 4. Homeroom Pres. 3. Vice-Pres. 2. Football 2,4. Track 1,2,3,4. Wrestling 3,4. Basketball 1. Tennis 1. JCL 1,2. Hi-Y 1,2,3,4. NHS 3,4. Treas. 4. Sec. Hi-Y 3. Monogram Club 2,3,4. Band 1. Drum Major 1. Red Cross 1. Pres. 1. Hi-Y Model General Assembly 3,4. District Conference 3,4. Blue Ridge Assembly 3. Youth Seminar 4. Mirror 1,4. Steering Committee 2,3. Awards Assembly 2,3,4. Monitor 1.
- MOSELY, LeBARON**—
- MULLEN, REBECCA ANN**—Spanish Club 2,3. German Club 4. Vice-Pres. 4. VCY 2,3. FTA 4. Quill Staff 4. Scholarship Award 1. Publications Assembly 4.
- NAJJUM, JOYCE ELIZABETH**—Homeroom Treas. 1. Basketball 1,2. Latin Club 1,2. Y-Teens 1,2.
- NASH, THERESA ANNE**—Homeroom Red Cross Rep. 2,3. Cheerleader 1,2,3,4. Pep Club 2. PAL 3. Sec. Tri-Sci 3. Choir 1,3,4. Sec. 4. Cheerleading Clinic 3. NHS 3,4. Honorable Mention Regional Science Fair 3. Student Ass't. 4.
- NELMS, ALLEN THURMAN**—Homeroom Pres. 1,4. Vice-Pres. 2. Treas. 3. Football 1,2. Baseball 1. Track 1. Golf 3. Latin Club 1. Vice-Pres. 1. Choir 1,2. Pres. 1. Hi-Y 1. Spring Project 2. Music Conference 1. Boy's State 3. Student Ass't. 4.
- NEWELL, CHARLES PIERCE**—Wrestling 2.
- NICHOLS, MARY ELIZABETH**—Vice-Pres. Student Gov. 1. Homeroom Sec. 2,3. DECA 4. Sec. 4. Christmas Assembly 3. May Queen 1. Mirror 1. Student Ass't. 4.
- NININGER, RICHARD CHRISTIAN**—Homeroom Red Cross Rep. 1. District & State Drams Festivals 2,3. Thespians 2,3,4. Masquers 2. Fall Play 2,3. Christmas Play 2. National Runner-Up NCTE 3.
- OBERLIN, JOHN WESLEY, JR.**—Spanish Club 4. Phy. Ed. Show 3.
- OLINGER, VIVIAN SUE**—
- O'LOUGHLIN, BARBARA ANN**—Homeroom Vice-Pres. 2. Y-Teens 1. French Club 3. Latin Club 1,2. Magazine Staff 2. Class Play 1. Student Ass't. 4.
- OSBORN, RICHARD LEE**—Wrestling 3. PAL 4. Student Ass't. 4.
- OTEY, WALTER MAYNARD**—Football Mgr. 2,3,4.
- OWENS, TYLER BENJAMIN**—Yearbook Art Staff 4.
- OVERSTREET, WILLIAM HAMILTON**—Baseball 2. Wrestling 4. Science Club 3,4. Hi-Y 3,4.
- PARHAM, SIDNEY FIELD, III**—
- PARKER, GEORGE EDWARD**—Homeroom Red Cross Rep. 1. Band 1,2,3,4.
- PARTINGTON, DAVID WILBER**—Hi-Y 3,4.
- PATTERSON, THOMAS LANDON**—Student Ass't. 4.
- PERDUE, RICHARD DEAN**—
- SWEET, CAROLYN PETERS**—Homeroom Sec. 1. Vice-Pres. 4. Monogram Club 1. Sec. 1. Typist Statesman & Quill 4. Scholarship Award 1. School Pin 1. Latin Award 1.
- PETTY, JANET VERNAY**—Y-Teens 1,2,3,4. French Club 2,3,4. Rep. 2. Student Ass't. 4.
- PICKARD, MELANIE TAYLOR**—PAL 3. FHA 3. Y-Teens 2,3.
- PLATT, MARGARET ELLEN**—Homeroom Red Cross Rep. 2,3. Basketball 2. Thespians 3,4. Masquers 2. French Club 2,3,4. Science Club 3,4. Liberal Arts Club 4. One-Act Play 2.
- PLEASANTS, RUTH FAYE**—Homeroom Pres. 2. Sec. 3. FHA 1,2,3. FTA 1,2,3. Y-Teens 1,2,4. Latin Club 4. Editor "Orator" 4. Student Ass't. 3,4. Quill & Scroll 4. Candidate NHS 4.
- POFF, BETTY JEAN**—Homeroom Sec. 2. Capt. Volleyball 1. Student Ass't.
- POFF, MARILYN RAE**—Homeroom Vice-Pres. 3. Latin Club 1. Y-Teens 1. VCY 2. FHA 2. French Club 3,4. Science Club 4.
- PORTERFIELD, BITTLE WILSON**—Homeroom Treas. 4.
- POWELL, JULIA ANN**—FTA 1,2,3,4. Sec. 1,4. FHA 1,2. Dramatics Club 3,4. Russian Club 3. Fall & Spring Plays 3. Thespians 3. FTA Convention 2,4. Home Ec. Award 1. Scholarship Award 1. Student Ass't. 4.
- PROFFIT, ERNEST DOUGLAS**—PAL 3.
- QUARLES, JAMES TAYLOR**—Homeroom Sec.-Treas. 2. Sec. 3. Wrestling 2.
- RAKESTRAW, BUFORD HOUSTON, III**—Forensics 2. Wrestling 3,4. Football 2. Basketball 1. Hi-Y 1.



**RATCLIFF, BARRY KEITH**—

**RAUCH, MARTHA ANN**—Homeroom Pres. 1,2. FHA 1,2. Reporter 1. Scholarship Award 1. School Pin 1. Y-Teens 1,4. Spanish Club 4. Latin Club 1.

**REID, SHELTON CEPHUS**—

**RICHARDSON, JAMES RUSSELL**—Homeroom Pres. 1,3,4. Basketball 1. Tennis 1,2,3,4. Hi-Y 1,4. Treas. 1. Letter Club 1,2,3,4. Statesman Reporter 4. Hi-Y Conference 1. School Pin 1. Scholarship Award 1. Monitor 1.

**ROSE, OSCAR RANSOM**—

**ROWLAND, RICHARD LANGDON**—One-Act Play 2. District & State Festival 2. Hi-Y 4. Thespians 2,3,4. JCL 4. Tri-Sci 2,3. French Club 2,3. Jr. Achievement 4. Fall & Spring Plays 2. Christmas Assembly 2,3. Fall Play 3. Hi-Y Conference 4. Language Assemblies 2,3. Student Ass't. 4. Hospitality Committee 4.

**SELLERS, TOMMY ANN**—Red Cross Rep. 1. Y-Teens 3,4. Dramatics Club 1. Sec. Business Club 4. German Club 4. Typist for Statesman 4.

**SHARTZER, LINDA CAROL**—Volleyball 1. Latin Club 1,2. Dramatics Club 1. Statesman Staff 4. Quill Staff 4. Office Ass't. 4.

**SIMMONS CAROLYN SUE**—Homeroom Vice Pres. 1. Sec. Homeroom 2. Treas. 3. Homeroom Sec. 4. Vice Pres. FTA 1. Publications Assembly 4. Quill & Scroll 4.

**SMITH, LEROY HARDIN, JR.**—Baseball 1. Golf 2.

**SMITH, MARVIN CECIL**—Executive Council 4. Executive Sec. of ICA 4. Pres. Freshman Class 1. Homeroom Vice Pres. 1. Treas. 3. Track 1,2. Baseball 1. Hi-Y 1,2,3,4. Latin Club 1,2. Choir 1,2,3,4. Choir Vice-Pres. 4. Yearbook Staff 4. L Club 1. Science Fair 2. Quill & Scroll 4. Chimes 2,3. Spring Project 3. Publications Assembly 4. Class Mirror 1. Scholarship Award 1. Dedication Assembly 4. French Club Treas. 3. Pres. 4. National Honor Society. Ring Committee 4. Candidate 4.

**SMYTHE, LYNNE MARION**—Homeroom Red Cross Rep. 4. French Club 3,4. Pep Club 2. Y-Teens 1. Spring Project 3. Choir 2,3.

**SPAIN, BEVERLEY ANNE**—Homeroom Vice-Pres. 2. Volleyball 1. Color Guard Band 2.

**SPENCER, MARY ANNE**—Sec. Freshman Class 1. Homeroom Red Cross 3. Vice-Pres. 3. Choir 1,2,4. Y-Teens 1,2,3,4. Latin Club 1,2. French Club 3,4. Typist Statesman 4. Publications Assembly 4. Student Ass't. 4.

**SPENCER, ELMER MITCHELL**—Homeroom Treas. 2,3. Art Club 1.

**SPIGEL, MARILYN RUTH**—Class Steering Committee 2,3,4. Homeroom Pres. 2,4. Vice-Pres. 3. Sec. 1. Volleyball 1. Y-Teens 1. Pres. 1. Y-Teen Mid-Winter Conf. 1. Drill Team 3,4. Phy. Ed. Show 2,3. Language Assembly 3. Publications Assembly 4. Scholarship Award 1. School Pin 1. Sportsmanship Award 1. Phy. Ed. Trophy 3. Student Ass't. 4. Hall Monitor 4. Class Steering Committee 4. Candidate for NHS 4. French Club 3,4. Y-Teens 1,2,3. Choir 1.

**SPIGGLE, JAMES EXUM**—Executive Council Rep. 4. Class Steering Committee 2,3. Track 2,3,4. Football 3,4. Youth Seminar 2,4. Quill & Scroll 4. Christmas Assembly 2,3. Lab Ass't. 4.

**STANLEY, SHARON MUREEN**—Homeroom Sec. 1. Red Cross Rep. 3. Volleyball 1. Softball 2. GAA 1. DECA 4. Latin Club 1. Student Ass't. 4.

**STEPHENS, JAMES WILLIAM**—Homeroom Pres. 1,2,3. Vice-Pres. 4. Forensics 2. Football 1,2,3,4. Wrestling 1,2,3,4. Track 2,3,4. Spring Project 3.

**STONE, ANNE AYLETT**—Homeroom Sec. 2,3. Red Cross Rep. 4. Vice-Pres. 4. Cheerleader 1. Latin Club 1,2,3,4. Rep. State Latin Tourn. 1. Athletic Award 1. Scholarship Award 1. Class Mirror 1. GAA 1. Treas. 1. Y-Teens 1,2. Program Chairman Y-Teens 1. Publications Assembly 2,3,4. Masquers 2,3. Forensics 2,3. Yearbook Staff 3,4. Class Editor 3. Senior Directory 3. Editor 4. Ass't. Editor Roanoke Roman 3. Quill & Scroll 3,4. Pres. 4. Hall Monitor 3. NHS 3,4. Executive Council of NHS Rep. 4. Student Ass't. 4. Ring Committee 4. Orator Staff 4. Candidate NCTE 3. Pep Club 2. Latin Service Award 1,3.

**STONE, JOHN RANDOLPH**—Vice-Pres. Student Gov. 1. Homeroom Vice-Pres. 2,3. Baseball 1. Track 1,2,3,4. Football 2. Latin Club 1,2,3. French Club 2,3,4. Hi-Y 1,2,3,4. Vice-Pres. 1. Treas. 3. Pres. 4. SCA Conf. 1. SIPA 2. Hi-Y Model General Assembly 3. Blue Ridge Conf. 4. Southwest District 4. Boy's State 3. Science Fair Honorable Mention 1.

**STRICKLAND, JERI LETA**—FHA 1,2. DECA 4. Treas. 4. Color Guard 3.

**SUMNER, ROBERT CHARLES**—SCA Pres. 1. Homeroom Pres. 2. Football 4. Mgr. 2. Basketball Mgr. 2. Hi-Y 1,2,3,4. Chaplain 3. Vice-Pres. 4. Youth Seminar 2. Hi-Y Congress 4. Student Ass't. 4. National Merit Commendation 3.

**SURRETTE, KAYE LYNN**—Student Gov. Sec. 1. Homeroom Sec. 4. Cheerleader 1. Constitution Committee 4. Madonna in Christmas Pageant 1. Fall Play 1. SCA Conf. 1. Dogwood Festival Rep. 1.

**THOMAS, LEWIS PRESTON**—Homeroom Vice-Pres. 2. Sec. 1. Tennis 1,3. Hi-Y 4. Tri-Sci. 1,2,4. Liberal Arts Club 4. Pep Club 4. Science Club 1,2,3. School Play 1.

**THOMPSON, CURTIS WAYNE**—

**TOLER, JAMES ELDER**—Homeroom Pres. 2,3. Treas. 4. Track 2. Band 2,3,4. Pres. 4. Phy. Ed. Trophy 3.

**TRENT, JULIA VIRGINIA**—Sec. Senior Class 4. Homeroom Pres. 1,3,4. Class Steering Committee 3,4. Volleyball 1. Capt. 1. Basketball 1. Co-Capt. 1. Athletic Award 1. Cheerleader 1,2,4. Cheerleading Clinic 4. GAA 1. Vice-Pres. 1. Latin Club 1,2. Y-Teens 1. French Club 3,4. Publicity Chrm. 3. Pep Club 2. Choir 1. Sec.-Treas. 1. Quill & Scroll 3,4. Yearbook Staff 3. 4. Class Ed. 3,4. Senior Directory 4. Queen Valentines Dance 1. Court Athletic Dance 1. Class Mirror 1,4. Publications Assembly 3,4. Dedication Assembly 4. Awards Assembly 1,4. Hall Monitor 3. Student Ass't. 4. Ring Committee 4. Candidate NHS 4. MENC 1. French Tournament 3,4.

**TRIPLETT, PATRICIA SUE**—Homeroom Red Cross Rep. 2. Y-Teens 4. Sec. 4. French Club 3. Latin Club 2. FTA 1. FHA 1. Student Ass't. 3,4. Sec. Y-Teens 4. Candidate NHS 4.

**TURNER, JAMES WEDFORD**—Junior Class Treas. 3. Homeroom Treas. 4. Hi-Y 3,4. Sec. 4. PAL 3,4. Sergeant-at-Arms 4. Sec.-Treas. City County Hi-Y 4. Blue Ridge Conf. 4. National Merit Commendation 3.

**VIA, JOSEPH STUART**—Homeroom Sec. 2. Football 4. Wrestling 3,4. Hi-Y 2,3,4. PAL 2,3. Southwest Hi-Y Conf. 4.

**WALDROP, SUSAN JEAN**—Homeroom Red Cross Rep. 2,3,4. Basketball 1. Latin Club 1,2. PAL 3,4. Choir 1. FTA 1. Y-Teens 1,2. Science Club 3. Sec. Red Cross 4. Class Steering Committee 4. Student Ass't. 4.

**WALTHALL, WILLIAM HARRY, JR.**—

**WARD, NANCY CAROL**—Scholarship Award 1.

**WARD, OVID ASBORN**—Science Club 4. French Club 4. Band 1,2,3,4. Semi-Finalist Merit Scholarship 3. State Winner Fisher Craftsmans Guild 4. Student Ass't. 4.

**WATSON, EVELYN SHERRILL**—Homeroom Sec. 2,3. Vice-Pres. 1. Y-Teens 1. Pres. 1. Dramatics Club 1. Vice-Pres. 1. Science Club 1. Cheerleader 1. Latin Club 1,2. French Club 3. GAA 1. Snow Queen 1,4. Class Mirror 1,4. Football Court 4. Snow Queen Court 4.

**WATTS, DIANE LOUISE**—French Club 3,4. Art Editor Quill 4. Acorn Art Staff 3. Optimist Art Award 4.

**WAY, RONALD WILLIAM**—Homeroom Treas. 2.

**WEDDLE, AUBREY DANE**—Track 1. Band 1. Orchestra 1. Student Ass't. 4.

**WEEKS, WILLIAM HARRY**—PAL 2. Christmas Assembly 2. Choir 2.

**WHITLOCK, WILLIAM MARION**—Track 1. DECA 4. School Play 1.

**WILMORE, SARA VIRGINIA**—Science Club 1. Y-Teens 1,2,4. FHA 1. Masquers 2. Thespians 2,3. FBLA 4. PAL 2. Stage Crew 2,3. Cheerleader 4. Typist Statesman 4. Student Ass't. 4. Festival Play 2.

**WILSON, JOHN MALLISON**—Ass't. Ex. Sec. ICA 4. Homeroom Treas. 3. Debating Team 2,3,4. Magazine Staff 4. Science Club 1,2,3,4. Vice-Pres. 4. Liberal Arts Club 4. Pres. 4. Chess Club 2,3. Treas. 3. French Club 3. Quill & Scroll 4.

**WIRE, RUTH CAROL**—Homeroom Pres. 2. Sec. 1. French Club 3,4. Pep Club 2. Student Ass't. 4. Cheerleader 4. Volleyball 1. Basketball 1.

**WOOD, CAROL SAUNDERS**—Corresponding Sec. Student Gov. 4. Homeroom Pres. 1. Red Cross Rep. 2. Science Club 3. ICA 4. Latin Club 1,2,3,4. Pres. 4. Y-Teens 1,2. Music Chrm. 1. NHS 3,4. Sec. 4. Choir 1,2,3. Accompanist 1,2,3. Quill & Scroll 3,4. Dramatics Club 1. Youth Seminar 4. Ed. Roanoke Roman 3. Orator Staff 4. Science Fair 2. Latin Tournament 3. Publications Assembly 3. Monogram Club 1. School Pin 1. Nat. Merit Semi-Finalist 3. Latin Service Award 1. Award 1. Scholarship Award 1. Student Ass't. 4. MENC Accompanist 1. Nat. Merit Finalist 4.

**WOODS, THEODORE WELKER**—French Club 3,4. Rep. 3. Science Club 4. Liberal Arts Club 4. Hi-Y 4.

**WOOLEY, ROBERT HENRY, JR.**—VCY 3. All-State Band 3. Band 3,4. Pep Band 3,4. Student Ass't. 4.

**WRIGHT, BARBARA JOAN**—Homeroom Pres. 3. Vice-Pres. 4. GAA 1. Volleyball 1. FHA 1. FTA 1. Y-Teens 1. PAL 3,4. Drill Team 2,3,4. Sr. Head 4. Cheerleader 1. ICA 4. Latin Club 1,2. Christmas Court 1. Graduation Court 1. Phy. Ed. Show 3. Language Assembly 3. Awards Assembly 1. Publications Assembly 4. Student Ass't. 4. Class Steering Committee 4.

**ZIRKLE, ANNE PENDELTON**—Homeroom Sec. 1,2,3. Volleyball 1. Cheerleader 2,4. Cheerleading Clinic 4. Y-Teens 1. Choir 1. Toastmasters 1. French Club 2,3,4. Pep Club 2,3. Tri-Sci 3. Quill & Scroll 4. Yearbook Staff 4. Class Ed. 4. Class Play 1. Publications Assembly 4. Dedication Assembly 4. Science Fair 1. Awards Assembly 1,4. Ring Committee 4. French Tournament 2,3,4. Class Mirror 4. Hall Monitor 4. Monogram Club 1.



# *We Achieved*

As we step back to take a view of this year's work, we can readily see success and achievement. We watched ourselves start with doubts but finish with assurance; begin with confusion, end with organization; commence with misgivings, graduate with trust. We worked for what we believed, hoping eventually to see these patterns develop into a way of life. We strived for the best in our first, most difficult, but most important year. We have set a standard that will become a symbol of tradition, a mark of excellence, and will bring a feeling of pride for years to come.





Bill,  
Lots of luck to a  
very sweet, wonderful,  
and cute senior. Always  
remembered the good times  
you had in your first and  
last year at the great P.H.  
You're the greatest!!  
Good luck in everything you do.

Carolyn

Bill,  
Best of everything to a  
great guy. Best of luck in  
the future. Don't forget civics  
class.

Besties always,  
Doug Proffitt

Bill, Best of luck always to  
a great guy. It has been  
fun knowing you through  
the years. Best  
Judy Blake

Bill,  
Best of luck in every  
thing you do in the years  
to come. I've enjoyed being  
in your classes these past  
years.

Good luck to a great guy.

Juggs Atkins

Best of RTTY and OX

Lee Mosley

"62"

Bill  
You're a real great  
guy I wish you  
all the success  
at RTI. See you.

Richard Osborn

Bill, best of luck  
to the coming years to  
a real great guy. Keep  
on using that knowledge you  
have in electricity and you  
will go a long way. Best wishes  
Joe Partypa



Bill,  
Best wishes to a great  
guy. I hope you succeed  
in everything you do.

Don't forget (how could  
you?) big Clarence  
Wilbur Parker Jr. and  
our wild 4th period civics  
class. Remember all  
the fun and trouble  
you had with Linda,  
and look her up in a  
couple of years - she'll  
probably be different.

Good luck buddy,  
Wayne Lewis

Bill,

One thing about getting out of  
school this year, will be out.  
You know what I mean don't  
you. The dances and the drinking  
that goes on at the Candlelight  
club. (You drunken buddy)

Curtis Thompson

Bill

Good luck in the future  
and have lots of fun with  
your radio, wish that I  
knew you to, then we could  
correspond

Your friend  
Mike  
Kasner



Bill,  
Hope you  
have fun this summer  
and be good! (that ruins  
everything, doesn't it?) It's been  
nice getting to know you this year,  
good luck in college next year and in  
all the future ones. Don't sweep all the  
girls off their feet.

Elaine Barber



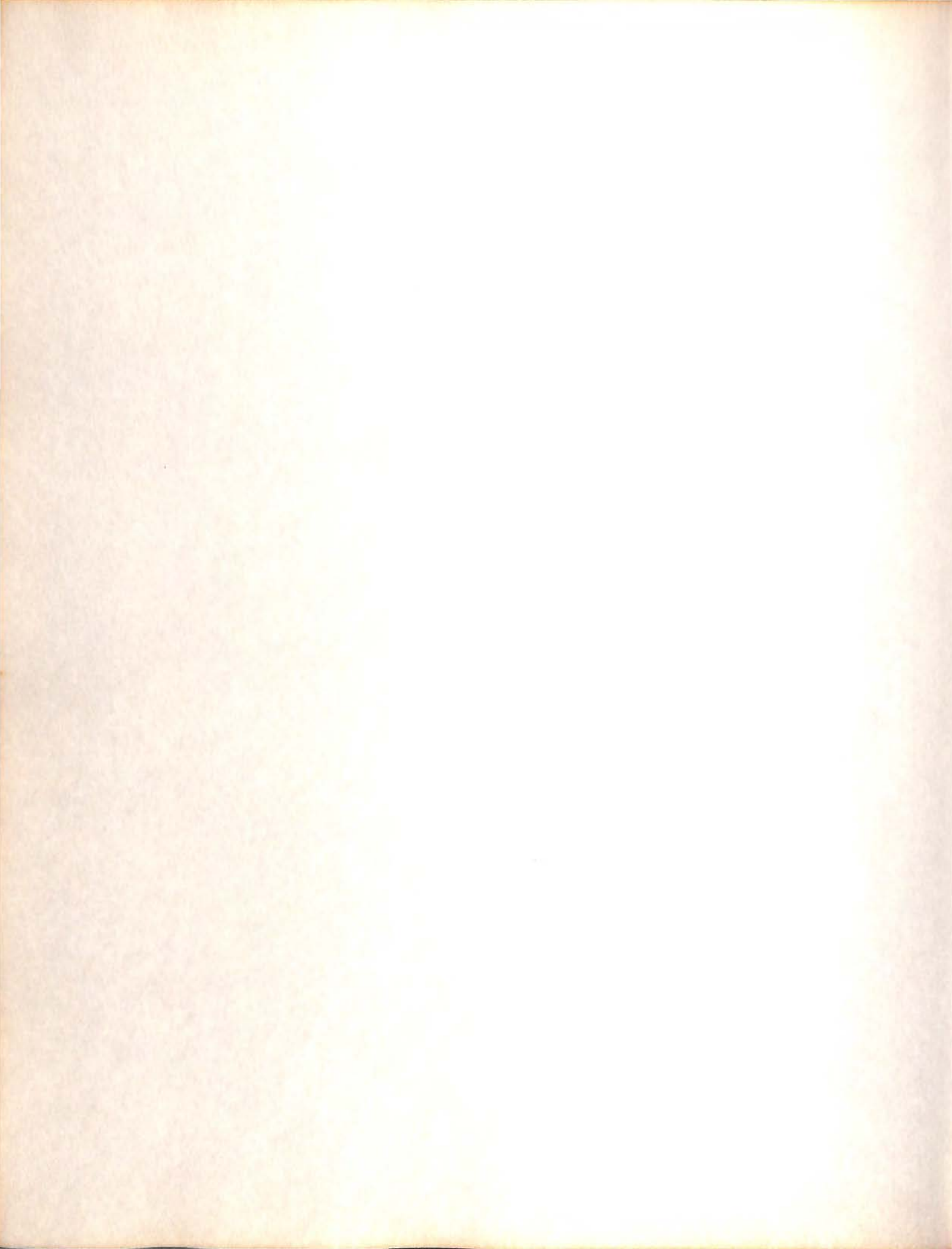



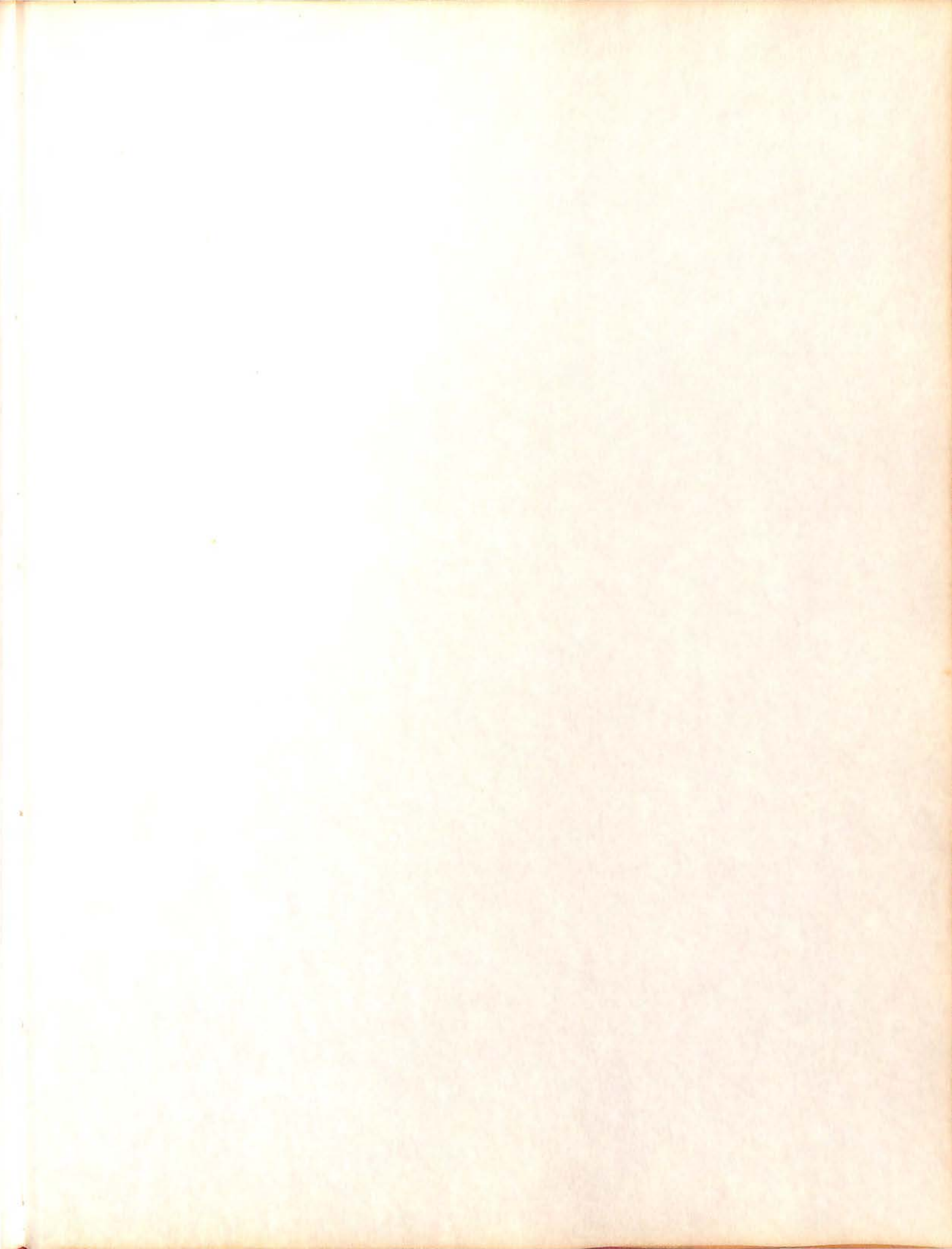



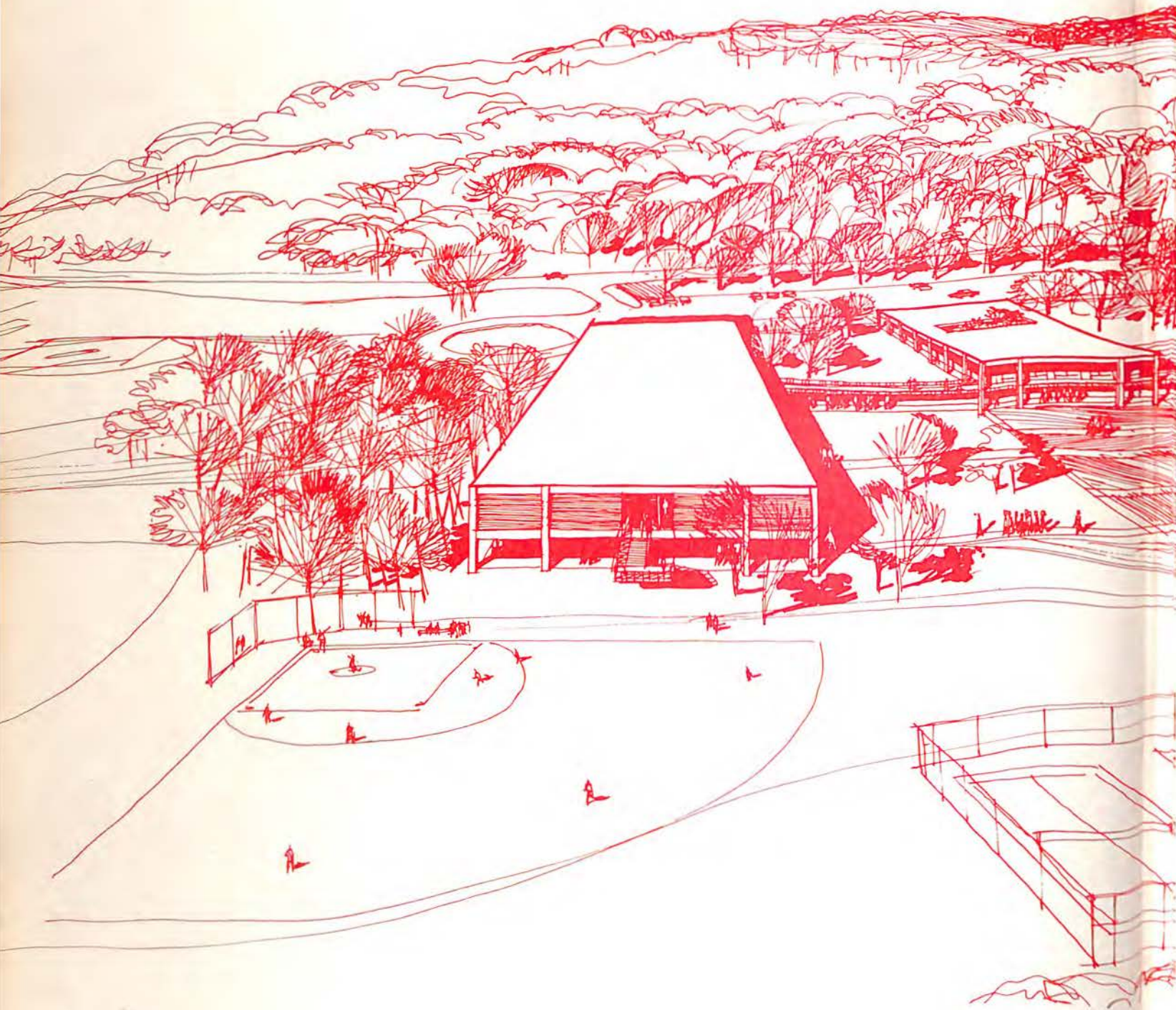



Bill Hoffman  
A-211

