

# THE CARDINAL

1950

VR  
273.  
755791  
M757G

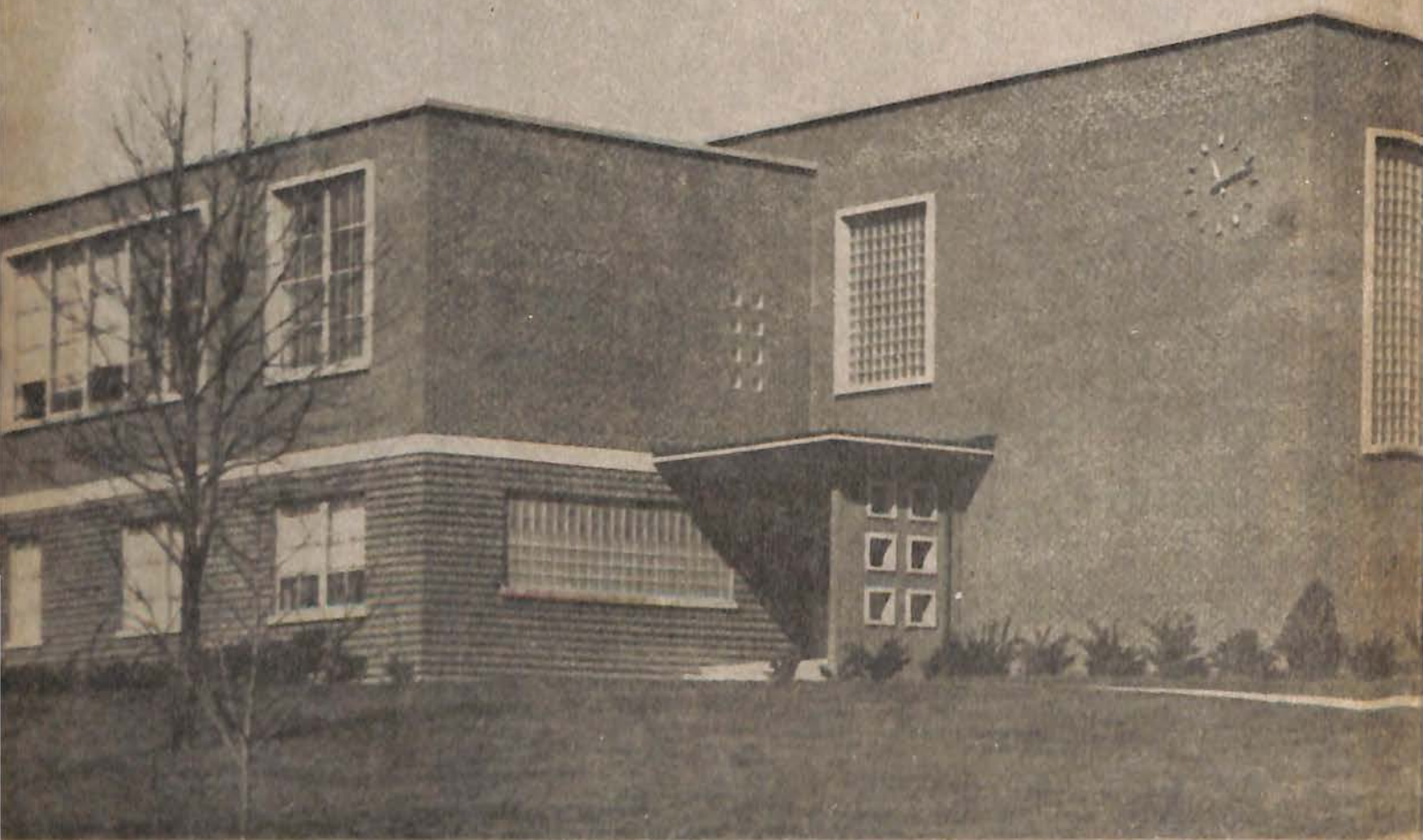





ROANOKE CITY PUBLIC  
LIBRARY SYSTEM

Central Library  
Virginia Room



Dear Miss Cannaday,

I will miss you a great deal. You are the sweetest and best teacher I ever had. You are the only one who could ever beat any sense into my thick head and I will always remember you.

Love always  
Peggy Akers

To the very best teacher  
of all! Thanks for every-  
thing. I do

Love ya'

Betty Jane Baluy

I couldn't have asked for a better  
teacher to fail me in Latin.

Jimmie Langston

# THE CARDINAL

1950

PUBLISHED BY THE STUDENTS

OF

MONROE JUNIOR HIGH SCHOOL

Roanoke

Virginia

# 8th GRADE

MARGARET SLEDD  
 MARILYN SLEDD  
 RONNIE SMITH  
 CLIFFORD SNEAD  
 MARY SNEAD  
 PHILLIP STEWART

ANNE STINNETT  
 JOANNE STINSON  
 VIRGINIA TERRY  
 WILBERT TESTER  
 SHIRLEY THOMAS  
 ANN THOMPSON

TINA TOURLAKIS  
 BILLY TURMAN  
 JAVOTTE TURNER  
 PATTY VIRTS  
 LLOYD WATSON  
 HARRY WEAVER

RODNEY WEBB  
 JIMMY WEBSTER  
 JOYCE WEDDLE  
 ROBERT WHITE  
 HAYWOOD WILLIAMS  
 JOHN WILLIAMS

BOBBY WILLIS  
 JACK WILSON  
 DORIS WOOD

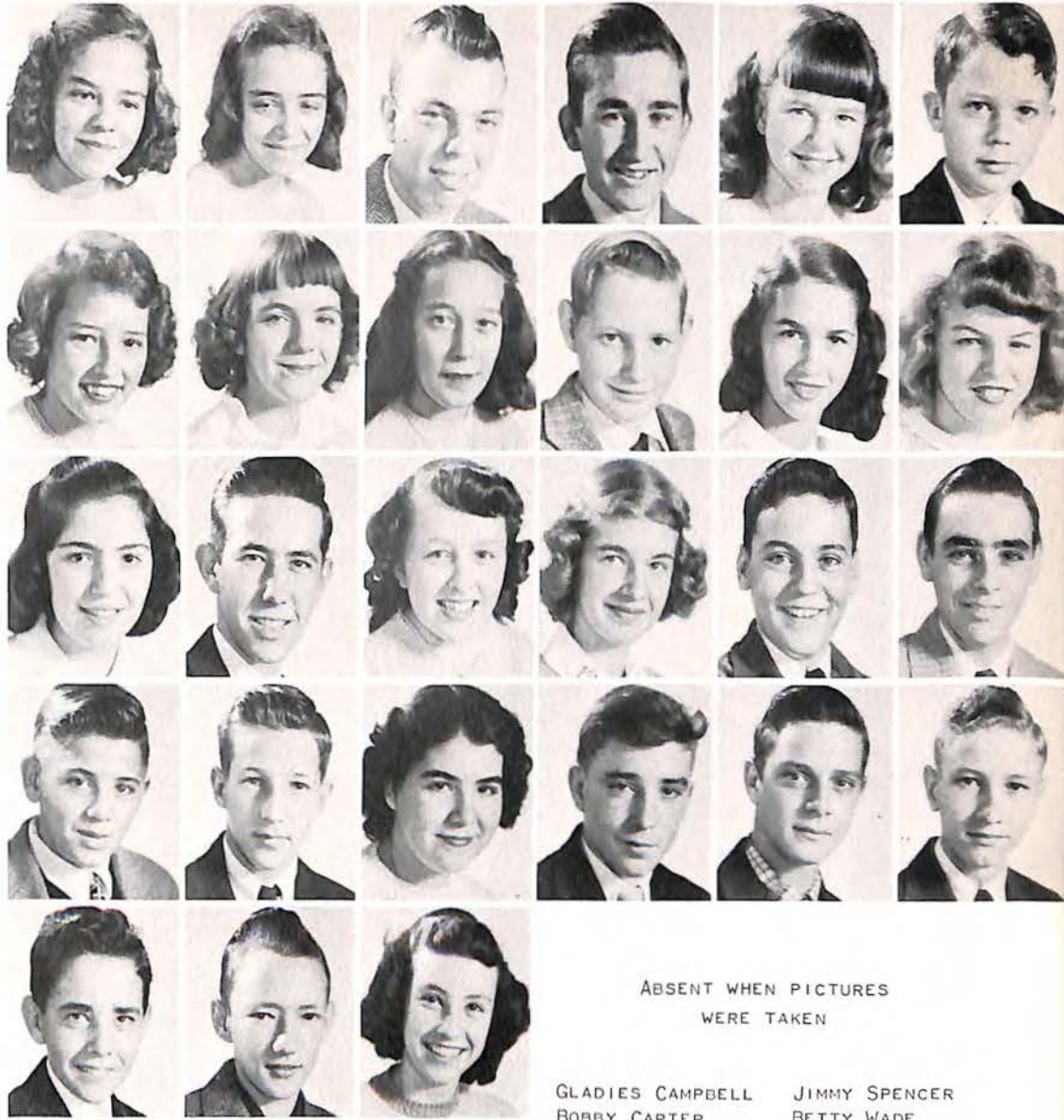

ABSENT WHEN PICTURES  
 WERE TAKEN

GLADIES CAMPBELL	JIMMY SPENCER
BOBBY CARTER	BETTY WADE
ROSA COLLINS	MARY SUE DUNCAN
EDWARD DONALD	JAMES GLASS
BOBBY McNEW	GLADYS JENKINS
DONALD PETERS	E. H. JONES
JERRY SIGMON	MADLINE JONES

LIBRARY



SHOP





# DEDICATION



We, the members of the Annual Staff, in behalf of the Faculty and Students dedicate the first edition of "The Cardinal" to R. V. Akers, in recognition of his patient and sympathetic understanding that has endeared him to us all throughout the twenty-two years that he has been Principal of Monroe Junior High School.

541691

0 1195 0100150 5

FACULTY

 vry  
 373.755791  
 M 757c

FRONT ROW: (LEFT TO RIGHT) MRS. BRANCIS FORD, MRS. FRANCES HARPER, MRS. DOROTHY HUBBARD, MISS ANNA LOUISE HALEY, MISS KATHRYN KESLER, MISS MARTHA ANN LESTER, MRS. NANCY DICKERSON, MRS. LILLIAN JORDAN, MISS SARAH CANNADAY. SECOND ROW: MRS. THELMA JOHNSON, MISS DEANE G. RUMBURG, MRS. VIRGINIA PERROW, MISS CHARLOTTE GREELEY, MISS CARRIE CHILTON, MRS. RUTH STATON, MRS. NELL LECKINGTON, MISS DAWN BREWER, MISS VIRGINIA KELLER, MISS SYBIL SUMMERS. BACK ROW: HOWARD EMMONS, C. B. DICKERSON, A. W. HULL, R. V. AKERS (PRINCIPAL), T. J. FLEMING, FRANK L. LONG, J. E. HARNSBARGER, H. E. BARON, H. W. CRENSHAW, MRS. BERLA CALVERT (ABSENT), R. A. SMITH (ABSENT- PHOTOGRAPHER FOR THE FACULTY).

# 7th GRADE

NANCY ABSHIRE  
 EDDIE ADAMS  
 ALICE JO ADKINS  
 CORBIN ANDERSON  
 JESSE ARNOLD  
 RUTH ADKINS  
 BOBBY BASHAM

MARY S. BASHAM  
 ALLEN BEAMER  
 DELMA BELL  
 JOHN BLANKENSHIP  
 MARGARET BLANKENSHIP  
 ETHEL BLUE  
 MARCHETA BREEDEN

DAVID BREWER  
 RONALD BRITT  
 JIMMY BROWN  
 HERMAN BROOKS  
 BILLY BURNETTE  
 MARY BUCKNER  
 JAMES CAIN

DEAN CAMPBELL  
 RUTH CAMPBELL  
 EDWARD CAMPER  
 EDMOND CHANEY  
 RICHARD CHICK  
 LORAY CHURCH  
 MINNIE COLE

ROBERT COLLEY  
 REBECCA COLLINS  
 SHIRLEY COLLINS  
 BILL CONN  
 DONALD COON  
 JANET CUTTS  
 JIMMIE DARBY

FAYE DAVIS  
 RICHARD DEARING  
 SANDRA DICK  
 CHARLES DOOLEY  
 SHIRLEY DOYLE  
 GILES DUNCAN  
 SHIRLEY DUNCAN

JIMMIE EANES  
 BETTY ANN EAST  
 DAVID EDMUNDS  
 RICHARD EMERICK  
 JIMMIE ENGLISH  
 LOUISE EUBANK  
 DOROTHY FARIES

KENNETH FARMER  
 SHIRLEY FERGUSON  
 DONALD FERRELL  
 SHIRLEY FERRIS  
 NORMA FRALIN  
 KENNETH GLASS  
 BOBBY GEARHEART

EUGENE GODSEY  
 EUGENE GORDON  
 VIOLET GREENWAY  
 JANE GREER  
 YVONNE HACKWORTH  
 REBECCA COLLINS



# STUDENT COUNCIL



FIRST ROW: FREDDIE BENTLEY, TREASURER; BUNNY STEVENSON, SGT.-AT-ARMS; PEGGY LOU BOWER, SECRETARY; JOHNNY NELMS, VICE PRESIDENT; WARNER DALHOUSE, PRESIDENT. SECOND ROW: E. CHANEY, E. CARR, J. OLIVER, G. O'DELL, T. HAWLEY, M. PHILLIPS, J. BROWN. THIRD ROW: H. E. BARRON, FACULTY ADVISOR; R. MINTON, J. SOWDER, R. MULLINS, P. RAMSEY, B. WARD, M. WILLS. BACK ROW: G. SPENCER, E. SLEDD, G. BARNHART, S. BENTLEY, DEANE G. RUMBURG, FACULTY ADVISOR, J. ROBERTSON, N. HUMPHREYS.

SEATED: B. LUCAS, CLUB EDITOR; G. BARNHART, EIGHTH GRADE EDITOR; S. GLASS, EDITOR-IN-CHIEF; W. DALHOUSE, BUSINESS MANAGER; J. NELMS, ASST. BUSINESS MANAGER; P. RAMSEY, TENTH GRADE EDITOR. STANDING: G. SAUL, SPORTS EDITOR; L. LAMPROS, NINTH GRADE EDITOR; M. LESLIE, ASST. CLUB EDITOR; B. MAUCK, ASST. SPORT EDITOR. ABSENT: SALLY YOUNG, ASST. EDITOR; PAUL KOSKO, SEVENTH GRADE EDITOR.



# CARDINAL STAFF

Dear Miss Cannaday,  
You are one of the sweetest  
teachers I have ever had and  
sometimes I don't even consider  
you as a teacher, but instead as  
a friend!! Latin is really an  
interesting subject if you have  
the "brains" for it. But I have  
tried hard and hope that I didn't  
disappoint you.

Love,

Peggy Lee Bowen

Dear Miss Cannaday,

I have really enjoyed being in your  
classes. I think that you are a grand  
teacher. You've taught me a lot besides  
Latin and I'll always remember you  
as a very helpful friend.

Love,

Suzanne

# SOPHOMORES



Peggy Akers  
Carol Albert  
Bobby Ayers  
Mason Bailey



Warren Bentley  
Shirley Blackwell  
Betty Jane Boley  
JoAnne Bondurant



Peggy Lou Bower  
Bobby Burford  
Junior Carr  
Clara Carter



Basil Cauley  
Bobby Cole  
Melvin Cooke  
Gene Cowan



Warner Dalhouse  
Wallace Dangerfield  
Dean Denson  
Dallas Dixon



Donald Dixon  
Donald Dodson  
Howard Dooley  
Suzanne Glass



Phyllis Grubb  
Virginia Hall  
Clyde Hardy  
James Harrison



Miss Cannaday!

I thank you for the knowledge in  
Latin. I'll never forget your  
consideration. You've been one  
swell teacher.

Always, Rita Mullins

# SOPHOMORES

Merlene Hendrick  
Charles Hillman  
Marvin Hollandsworth  
Doris Hutchins

Larry Jamison  
Marie Jewell  
Bobby Jones  
James Kaylor

Jimmy Lampros  
Donald Leonard  
Beatrice Light  
Bucky Long

Bobby Lucas  
Ruth Lunsford  
Billy Martindale  
Nira Mathena

Shirley McBride  
Twila McCormick  
Ruth Mullins  
Frances Lee Murray

Gene Nofsinger  
Ralph Nolley  
Lowell Otey  
Louise Overstreet

Virginia Peel  
Olive Perdue  
Tommy Perdue  
Peggy Ramsey





# SOPHOMORES



Ray Ramsey  
Bogart Reed  
Betty Jean Robertson  
Richard Robison



George Rock  
Tommy Rock  
Jimmy Ruble  
Bobby Salmon



Gordon Saul  
Dorothy Shipman  
Eleanor Slaydon  
Elmer Sledd



Betty Jean Spangler  
Bunny Stevenson  
Clarence Tester  
Norman Thomason



Dennis Via  
Henry Willard  
Herbie Williamson  
Carl Wimmer



Betty Wilson  
Ruby Wilson  
Peggy Wood  
Lewis Woodford



Edward Woods



*Lewis Woodford*

# 7th GRADE

JEAN HALE  
 LEROY HALL  
 JIMMIE HARRIS  
 MARY L. HARRIS  
 FRANCES HART  
 JUDY HAWLEY  
 DONALD HAYMAKER

GLENN HOLYFIELD  
 JERRY HORSLEY  
 NANCY HUBBARD  
 MARGARET HUDGINS  
 NANCY HUMPHREYS  
 FRANK JAMES  
 CAROL JAMISON

JO ANN JANNEY  
 BOBBY JENKINS  
 PEGGY JENKINS  
 ROSE MARY JOHNSON  
 MELVIN JOHNSON  
 THOMAS JOHNSON  
 BERT JONES

DENNIS JONES  
 MARVIN JONES  
 RAY KESLER  
 BILLY KEY  
 IVY KNOX  
 GEORGE KOSKO  
 PAUL KOSKO

EVA LANCASTER  
 RICHARD LANCASTER  
 MARLENE LARCH  
 JACKIE LAWSON  
 REBA LEANING  
 LEWIS LEFTWICH  
 RONALD LLOYD

SHIRLEY LLOYD  
 PEGGY LUCADO  
 MAXINE MCCOY  
 RAY MCCUNE  
 EVA MCHONE  
 PAUL McMILLAN  
 DONALD MABREY

DAVID MASON  
 BETTY MARTIN  
 SHIRLEY MARTIN  
 REGINA MINTON  
 CARL MOLES  
 CLAUDE MOORE  
 MARCELLA MOORMAN

SONNY MOTTLEY  
 EUGENE MOWBRAY  
 FRANCES MUNSEY  
 BENNY MURRAY  
 EDDIE MURRAY  
 ANNIE MYERS  
 PHYLLIS NEIGHBORS

CAROLINE NICELY  
 JAMES NICHOLS  
 WALTER O'BRIEN  
 COURTNEY OLD  
 MARIE OLIVER  
 RICHARD OLIVER



# FRESHMEN



Ardean All



Sherman Baine  
 Billy Baker  
 Sandra Barnhart  
 Phyllis Bates  
 Marvin Bell  
 Thelma Bobbitt



Frank Bolt  
 Jay Bower  
 Jerry Bowman  
 Peggy Brooks  
 Barbara Brown  
 Juanita Brown



Lynwood Bryant  
 Elizabeth Carr  
 Edna Carter  
 Betty Chittum  
 Clifton Clark  
 Faye Clark



Barbara Collins  
 Myra Conner  
 Opal Creasy  
 Margaret Crook  
 Billy Cunningham  
 Melvin Divers



Jo Ann Dooley  
 Katherine East  
 David Ellis  
 Walker Feather  
 Erna Mae Ferguson  
 Donald Finch



Willard Flora  
 Raymond Forbes  
 Jimmy Fracker  
 Gene Fulp  
 Beth Fulton  
 Betty Giles



# FRESHMEN

Frances Gordon  
Clay Gravely  
Prater Gray  
Glorice Green  
Mary Jane Green  
Walter Grubb



Don Guilliams  
Shirley Harris  
Randolph Harrison  
Eugene Hart  
Eugene Hatcher  
R. B. Hawley



Eddie Hill  
Richard Hippert  
Junior Hodges  
Tommy Holland  
Edwina Houchins  
Ann Humphreys



Donnie Jamison  
Eleanor Jenkins  
Barbara Johns  
Tracy Jones  
Ray Kane  
Janice Kershner



Frank Kincer  
Sammy Lackey  
Leo Lampros  
Mary Ann Leslie  
Peggy MacMillan  
Patricia Mankey



Berkley Mauck  
Richard Metz  
Carl Miller  
Rheta Minton  
Ann Morris  
Billy Mottesheard



Woody Murray  
John Nelms  
Nancy Newton  
Peggy Nichols  
Claudette Oliver  
Marshall Oliver



Beverly Otey  
Martha Parrish  
Catherine Peel  
Shirley Perdue  
Anne Poage  
Jewell Poff



# 7th GRADE

RAY PADGETT  
TOMMY PENDLETON  
RALPH PERDUE  
WESLEY PHILLIPS  
MARSHALL POFF  
HARRY POWELL  
JAMES PERDUE



SYLVIA PRUITT  
JACKIE REYNOLDS  
JIMMIE REYNOLDS  
SHIRLEY REYNOLDS  
NELSON RICHARDSON  
BILLY ROBERTS  
JACQUELINE ROBERTS



LEE ROTHROCK  
GEORGE RUSSEL  
RICHARD SALMON  
CHARLES SCOTT  
LINWOOD SHAFFER  
FRANCES SHAVER  
WILLIAM SHELTON



EMMA J. SHEPPARD  
PEGGY SILER  
MARVIA SIRRY  
BARBARA SLEDD  
LAWRENCE SMITH  
ALTON SNEAD  
TOBY SPANGLER



GLORIA SPENCER  
JANNIE SPENCER  
HOWARD SPRINKLE  
DALE STEVENSON  
MICHAEL STRICKLAND  
RONALD STURGILL  
JACKIE SUTLIFF



JAMES SUTLIFF  
JOE SWANSON  
SHIRLEY TABOR  
JIMMIE TATE  
MICHAEL THOMAS  
PEGGY THOMAS  
VIRGINIA THOMAS



BARBARA THOMASON  
JIMMIE THOMPSON  
BEVERLEY TROUT  
BETTY J. TURNER  
LEON TURNER  
SHIRLEY TURNER  
BETTY WADE



O'DELL WALDRON  
NATHAN WALL  
BETTY WARD  
EDMUND WARD  
MELVIN WATSON  
PATRICIA WAX  
BOHNNIE WEBB



CECIL WHEELING  
MYRA WILLS  
CHARLIE WIMMER  
LORETTA WOOD  
NONA WRAY  
DELORES LAW



# FRESHMEN

Franklin Poole  
Charlotte Price  
Bobby Ragland  
Philip Ramsey  
Edna Reed  
Robert Reed

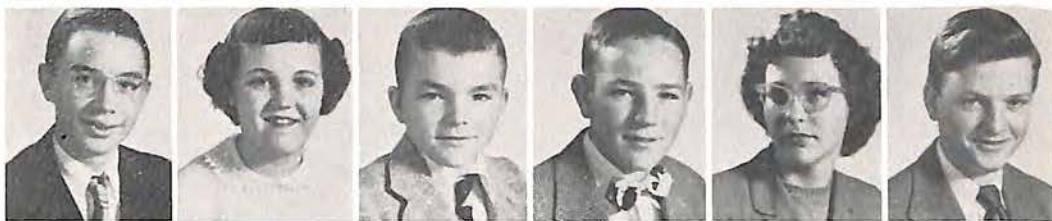

Beckie Roberts  
Bradley Robertson  
Paul Rotenberry  
Myrtle Rutledge  
Gerald Saunders  
Robert Scruggs



Peggy Shrader  
Lewis Sisson  
Evelyn Sloan  
Beverly Slusher  
Alan Smith  
Betty Smith



Jackie Smith  
Peggy Smith  
June Sowder  
Joan Spencer  
Clyde Sprouse  
Joe Stephenson



Thomas Stewart  
Aubrey Sweet  
Hazel Thomas  
Thelma Thomason  
Billy Triplett  
Donald Tuck



Gordon Turner  
Jo Ann Turner  
Donald Vande  
Bee Warren  
Larry Weikel  
Barbara Whitenack



Jackie Wilkerson  
Barbara Williams  
Bobby Wills  
Mary Louise Wilson  
Barbara Wimmer  
June Withers



Carol Witt  
Gloria Wood  
Lavelle Wright  
L. D. Wright  
Doris Young  
Sally Young



# 8th GRADE



BETTY A. ADKINS  
 JOHN ADKINS  
 SHELBY AGEE  
 KITTY ALBERT  
 LACY ALL  
 DONALD ANDERSON

JOANN BAGGETT  
 KERMIT BANKS  
 GALE BARNHART  
 BARBARA BEARD  
 FREDDIE BENTLY  
 SUSAN BENTLY

JUDY BERRY  
 MARY L. BOLLINGER  
 SHIRLEY BLACKSTOCK  
 HOWARD BOLT  
 IRA BOUGH  
 JEAN BRILLHART

PATTY BROWN  
 MARVIN BURNETTE  
 GORDON BUTLER  
 BILLY CAMPBELL  
 RICHARD CAMPER  
 HUBERT CARNEY

GLORIA CARPENTER  
 HAROLD CARR  
 CHARLES CARTER  
 JANET CARTER  
 SHIRLEY CAULEY  
 JOANN CHILTON

ZETTA CHURCH  
 LOUIS COLE  
 WAYNE COLLINS  
 MARY E. COOK  
 LEONA COX  
 JOYCE CROWDER

BOBBY DAVIS  
 DONALD DOOLEY  
 OLEN DOYLE  
 THOMAS DOYLE  
 CURTIS DUDLEY  
 QUINCE DUNCAN

FRANK EVANS  
 MARCIA FIREY  
 SUE FIREY  
 WESLEY FRYE  
 JOYCE GIVENS  
 SAM GUERRANT

JANET GUILLIAMS  
 NORMAN HALL  
 LOVELLA HAMBRICK  
 MARY L. HAMBRICK  
 NORRIS HAMILTON  
 RAY HARDY



## MONROE HONOR SOCIETY

FIRST ROW  
SECOND ROW  
THIRD ROW  
FOURTH ROW

MARGARET MILLER  
SHIRLEY WHITE  
PEGGY LOU BOWER  
BOGART REED

CAROLINE HUFFMAN  
RUBY SHAW  
PEGGY RAMSEY  
GEORGE WILLARD

NANCY LEONARD  
BETTY COCHRAN  
SUZANNE GLASS  
JACK FIELDS

NORMA HUNDLEY  
BARBARA BRANSCOMB  
LAWRENCE PRICE  
DONALD HUDSON

The Monroe Honor Society was organized in the spring of 1949. The purpose of this society is to recognize achievement by students in all school activities. The four fields in which points may be earned for membership are athletics, leadership clubs, service clubs, and scholarship. A student may accumulate points throughout the years in our school and thus obtain greater honor.

The Most Outstanding Student

Peggy Ramsey

President of the Monogram Club, Cheerleader, Clerk of Point System, Member of Latin Club, Member of Y-Teens, Choir Accompanist, Tenth Grade Class Editor, Basketball Queen.



# 8th GRADE



ALLEN HALL  
 BETTY S. HARRISON  
 TEDDY HAWLEY  
 BOBBY HAYDEN  
 JEANETTE HODGES  
 KATHLEEN HODGES

CARROLL HUFFMAN  
 RONALD HUFFMAN  
 RITA HYLTON  
 GEORGE JENKINS  
 BOBBY JONES  
 CECELIA KELLEY

SARA KELLEY  
 HAZEL KEY  
 SHIRLEY LAPRAD  
 DARLEEN LEE  
 JERRY LUGAR  
 MEDWICK MCCOY

ANN MARKHAM  
 BERTIE S. MARTIN  
 RUBY MARTIN  
 DONALD MILLER  
 EVA M. MILLER  
 KENNETH MOORE

NANCY MOORE  
 GEORGINNA MOORMAN  
 EDDIE MULLINS  
 NANCY MULLINS  
 MARIE MUSSELMAN  
 RALPH MUSSELMAN

GLENN NAFF  
 NARETA NAFF  
 GERALDINE O'DELL  
 JOHN OLIVER  
 JOHN O'FEY  
 MARY E. PATRICK

TRACY PETERS  
 MARIETTA PHILLIPS  
 RUSSELL POFF  
 LINDA POWELL  
 RONALD POWELL  
 JANET PRICE

EDDIE REYNOLDS  
 NORMA L. RICHARDSON  
 JOYCE ROBERTSON  
 JOYCE ROGERS  
 ALVIN ROSE  
 MARY F. ROTH

BETTY SAUNDERS  
 JOANN SCOTT  
 JOHN SCOTT  
 CARL SETCHEL  
 ELIZABETH SETCHEL  
 CALVIN SISSON



# SENIOR Y-TEENS

- B. BOLEY . . . . . PRESIDENT
- B. WILSON . . . . . VICE-PRESIDENT
- S. YOUNG . . . . . SECRETARY
- N. MATHENA . . . . . TREASURER
- P. BOWER . . . . . SOCIAL CHAIRMAN
- R. MULLINS . . . . . PROGRAM CHAIRMAN
- P. RAMSEY . . . . . PUBLICITY CHAIRMAN
- J. BREWER . . . . . FACULTY CHAIRMAN

# JUNIOR Y-TEENS

- S. CAULEY . . . . . PRESIDENT
- J. CARTER . . . . . VICE-PRESIDENT
- G. O'DELL . . . . . SECRETARY
- B. SAUNDERS . . . . . TREASURER
- P. CARROLL . . . . . SOCIAL CHAIRMAN
- M. BREEDEN . . . . . PUBLICITY CHAIRMAN
- J. BAGGETT . . . . . MEMBERSHIP CHAIRMAN
- E. MILLER . . . . . PROGRAM CHAIRMAN
- K. KESLER . . . . . FACULTY SPONSOR



# HI-Y

- R. RAMSEY . . . . . PRESIDENT
- G. SAUL . . . . . VICE-PRESIDENT
- J. BOWER . . . . . SECRETARY
- J. RUBLE . . . . . TREASURER
- L. WOODFORD . . . . . CHAPLAIN
- F. BENTLEY . . . . . SGT.-AT-ARMS
- H. WILLARD . . . . . HISTORIAN

# LATIN CLUB

PRESIDENT . . . . .SUE GLASS  
 VICE-PRESIDENT. . . PEGGY BROOKS  
 SECRETARY . . . . .BARBARA JONES  
 TREASURER . . . . .LEO LAMPROS



# SPANISH CLUB

PRESIDENT . . .SHIRLEY BLACKWELL  
 VICE-PRESIDENT. . . .DEAN DENSON  
 SECRETARY . . . . .BOBBY BURFORD  
 TREASURER . . . . . DON DODSON  
 SGT.-AT-ARMS. . . JAMES HARRISON  
 SOCIAL CHAIRMAN . DONALD LEONARD  
 REPORTER. . . . . WARREN BENTLEY

# AUDIO-VISUAL EDUCATION CLUB

PRESIDENT . . . . . RAY RAMSEY  
 VICE-PRESIDENT. . . C. B. TESTER  
 SEC-TREASURER . .BOBBY JOE LUCAS





## CHOIR

### OFFICERS

PRESIDENT, RUTH MULLINS; SEC-TREASURER, BETTY J. BOLEY;  
LIBRARIAN, BOBBY LUCAS; ASST. LIBRARIAN, BOBBY BURFORD;  
ACCOMPANIST, PEGGY RAMSEY; ASST. ACCOMPANIST, EDNA  
CARTER.

## MONROE BAND

### OFFICERS

STUDENT CONDUCTOR, CHUCK HILLMAN; FIRST SERGEANT, DON  
JAMINSON; DRILL SERGEANT, BILL CAMPBELL; SECTION SER-  
GEANTS: BILLY CARTER, RALPH MUSSELMAN, JIMMIE FRACKER,  
RICHARD METZ, FRANK EVANS; SECRETARY, MARY HAMBRICK;  
LIBRARIAN, JOYCE ROBERTSON; PROPERTY SERGEANT, LARRY  
JAMISON; DRUM MAJORETTE, JANET PRICE.

CONDUCTOR  
A. W. HULL



# EIGHTH GRADE GLEE CLUB

PRESIDENT . . . . MARIE MUSSELMAN  
 SEC-TREASURER . . . . ROBERT WHITE  
 LIBRARIAN . . . . .DORIS WOOD



# SEVENTH GRADE GLEE CLUB

PRESIDENT . . . . GLORICE SPENCER  
 SEC-TREASURER . . . RICHARD DEARING  
 LIBRARIAN . . . . .MYRÁ WILLS

# LIBRARY CLUB

PRESIDENT . . . . ELEANOR SLAYDON  
 VICE-PRESIDENT . . . EDWARD WOOD  
 SECRETARY . . . BETTY JEAN SPANGLER  
 TREASURER . . . . .MELVIN COOKE



# GIRLS' MONOGRAM CLUB

PRESIDENT . . . . . PEGGY RAMSEY  
 VICE-PRESIDENT . . . . . BETTY J. BOLEY  
 SEC-TREASURER . . . . . SUZANNE GLASS



# BOYS' MONOGRAM CLUB

PRESIDENT . . . . . BOBBY BURFORD  
 VICE-PRESIDENT . . . . . BOBBY WILLS  
 SEC-TREASURER . . . . . WARREN BENTLEY

# RED CROSS



# SENIOR F. H. A.

PRESIDENT . . . . .SUSIE MCCORMICK  
 VICE-PRESIDENT. JACKIE WILKERSON  
 SECRETARY . . . . .BETTY JEAN GILES  
 TREASURER . . . . .ANN MORRIS  
 PROGRAM CHAIRMAN. MARY J. GREEN  
 HISTORIAN . . . . .BETH FULTON  
 SONG LEADER . . . . .ELEANOR JENKINS  
 REPORTER. . . . .BEE WARREN



# EIGHTH GRADE F. H. A.

PRESIDENT . . . . .BARBARA BEARD  
 VICE-PRESIDENT. MARIE MUSSELMAN  
 SECRETARY . . . . .JANET CARTER  
 TREASURER . . . . .JAVOTTE TURNER

# SEVENTH GRADE F. H. A.

PRESIDENT . . . . .NANCY HUBBARD  
 VICE-PRESIDENT. SHIRLEY ANN TABOR  
 TREASURER . . . . .MYRA WILLS  
 SECRETARY . . . . .BARBARA THOMPSON





## VARSITY BASKETBALL TEAM



Berkley Mauck



Bucky Long



Bobby Burford



Gene Cowan

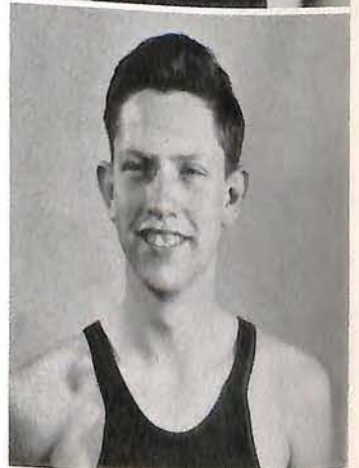

Ray Ramsey



# CHEERLEADERS



Coach Smith



Monroe Scores



# GIRLS' VOLLEYBALL TEAM

Coach Hubbard



# JUNIOR VARSITY BASKETBALL TEAM



# SEVENTH GRADE ALL STARS

# BASEBALL TEAM





Basketball Coronation Court

Drum Majorettes

Art Club

Library

Band Officers

Cafeteria Aids

Patrols

Cafeteria Workers







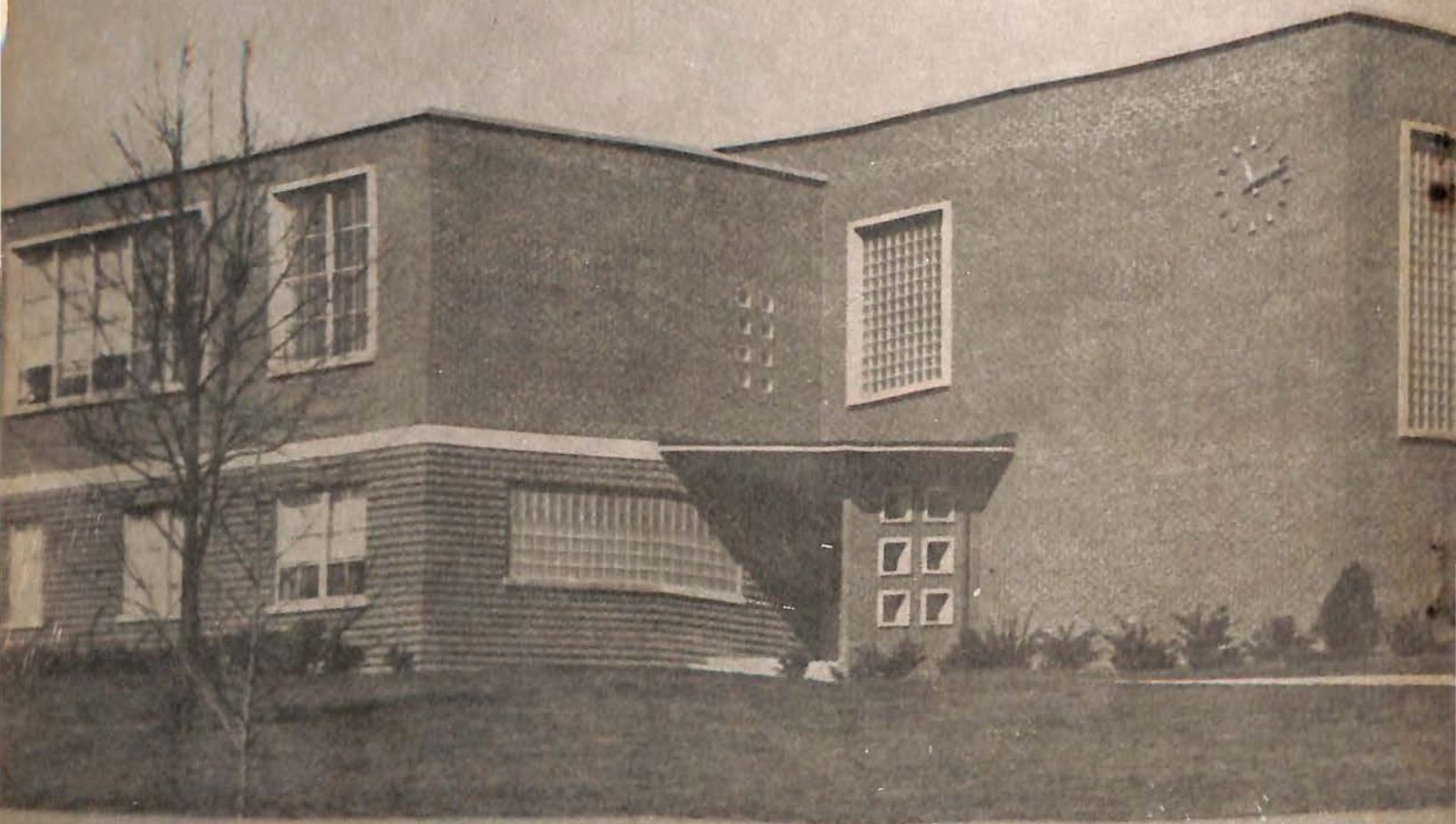

11/14

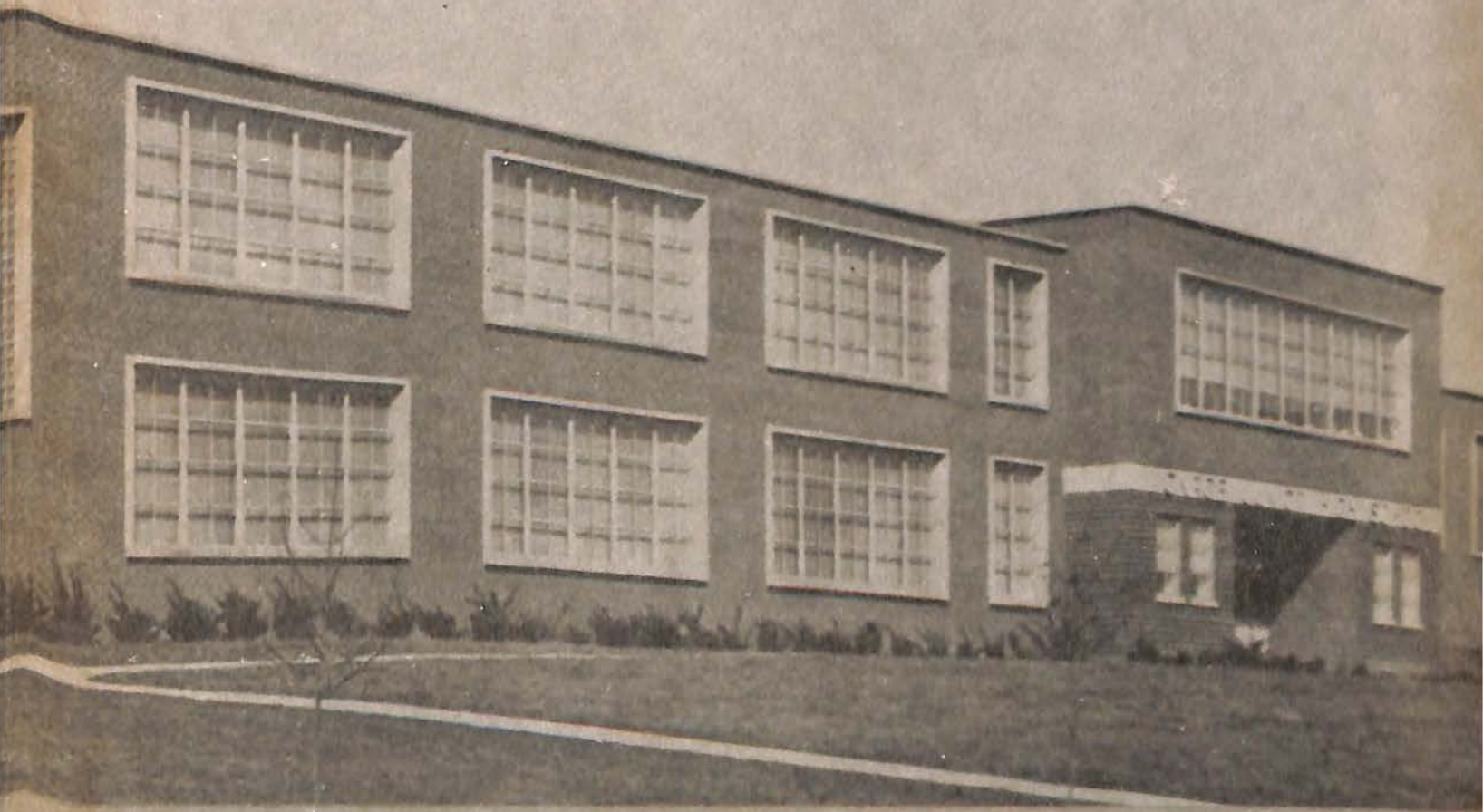

ROANOKE CITY PUBLIC LIBRARY



0 1195 0100150 5