

180



✓

THE CARDINAL



VR
373.
755791
M757c



ROANOKE CITY PUBLIC
LIBRARY SYSTEM

Central Library
Virginia Room

541696

0 1195 0100155 4

VRef
373.755791
M757c

THE

1956

CARDINAL



PUBLISHED BY

THE STUDENTS OF

MONROE JUNIOR HIGH SCHOOL

Roanoke, Virginia

EDITOR-IN-CHIEF
June Musselman

Volume VI

BUSINESS MANAGER
Ann Mabe

ASSISTANT EDITOR-IN-CHIEF
Jerry Bowman

ASSISTANT BUSINESS MANAGER
Shelva Kerr



Faculty

First Row: Mrs. Diane Anderson, Miss Virginia Van Cleve, Miss Sarah Cannaday, Mrs. Alma Moore, Miss Lois Starr, Mr. H. E. Emmons. Second Row: Mr. C. B. Dickerson, principal, Mr. S. D. Hill, Mrs. Jane Hill, Miss Anna Louise Haley, Mrs. Frances Harper, Mr. H. E. Barron. Third Row: Miss Virginia Keller, Mrs. Thelma Johnson, secretary, Miss Betty Minton, Mr. John Jenkins, Jr., Mrs. Gladys Martin, Mrs. Berla Calvert. Fourth Row: Miss Rebecca Karnes, Mrs. Nel Leckington, Mrs. Elizabeth Lower, Miss Mary Anderson, Miss Gladys Ramsey, Miss Deane G. Rumburg, Mr. C. V. Bollinger, Mr. A. W. Hull. Fifth Row: Mr. W. R. Selmier, Mr. Robert Fariss, Mr. W. R. McMillan. Mrs. Ruby Crenshaw.

STUDENT COUNCIL OFFICERS

President Douglas Burford	Treasurer Shelby O'Bryan
Vice-President Charlotte Thomas	Secretary Sally Abbott
Clerk of Honor Society June Musselman	Sponser H. E. Baron
Statistician Harold Wright	





Annual Staff

First Row: Richard Martin, Asst. Sports Editor; Linda O'Bryan, Asst. Seventh Grade Editor. Second Row: Nancy Pringle, Asst. Seventh Grade Editor; Judy Baker, Seventh Grade Editor; Margaret Saville, Sports Editor; Carlyle Stull, Asst. Eighth Grade Class Editor; Jerry Bowman, Asst. Editor-in-chief; June Musselman, Editor-in-chief; Ann Mabe, Business Manager; Jean Redford, Ninth Grade Class Editor; Emma Lee Jennings, Eighth Grade Class Editor; Shely Kerr, Asst. Business Manager; Jean Layne, Asst. Ninth Grade Class Editor. Deane G. Rumburg, sponsor.

Monroe Student Council

Front Row: Sally Abbott, Charlotte Thomas, Douglas Burford, June Musselman, Harold Wright, Shelby O'Bryan. Second Row: Charles Saunders, Ralph Fugate, Joy Bowman, Judy Brewer, George Watts, Swanson Angle, Jim Key, Steve Baker, Jean Sexton, Thomas Ruble, Carol Wiggins, Barbara Fuller, Jerry Bowman, Brenda Blakely, Ronnie Lunsford. Third Row: Dorothy Stultz, Paulette All, Sue Ellen McKay, Judy Layne, Diane Redford.



JUNIOR MONROE HIGH

Honor Society

Scholarship Leadership Athletics Service



OUTSTANDING STUDENTS



June Musselman 90



Jackie Preston 80



Judy Brewer 83



Swanson Angle 90



Douglas Burford 100



Ann Mabe 115



Sally Abbott 95



Bonnie Alls 112



Jim Scott Key 88



Ruth Saville 80

Freshman Class

Dennis Guthrie, Shelvy Kerr, Swanson Angle, Shelby DeWitt, Jim Key.



Sally Abbott
Gale Adkins
Raymond Akers
Billy Allen
Bonnie Alls



Irma Anderson
Swanson Angle
Eugene Atkins
Sandra Baird
Chris Baker



Donald Baker
Randall Barger
Donald Bayse
Shelby Bell
Alice Boley



Lynn Bond
Betty Bondurant
Judy Brewer
Howard Brown
Jeanette Brua



Douglas Burford
Billy Burrell
David Caldwell
Allen Camper



Freshman



Carolyn Catron
Julida Clifton
Delores Conner
Johnny Cox
John Creasy



Lois Creasy
Tommy Darnell
Robert Dearing
Ronald Deaton
George DeHaven



Bruce Devine
Shelby DeWitt
Leray Dillon
Raymond Doss
Richard Downs

Donna Drewry
Harold Entsminger
Claude Evans
Lloyd Fagg
Janice Ferguson



Joan Ferguson
Edith Fink
Betty Fleenor
Betty Francisco
J. C. Gallimore



Billy Good
Patricia Gravely
Michael Gray
Bonnie Graybill
Elsie Gregory



Dennis Guthrie
Jane Hale
Betty Hamilton
Carolyn Harper
Tommy Hash



Class

Donald Herndon
Melvin Hodges
Tim Hodges
Bonnie Hudson
Mary Hull



Harriet Hunt
Leroy Hylton
Helen Sue James
Aldine Jones
Billy Jones



Pat Kane
Robert Karnes
Bobby Keeney
Susan Kelley
Shelvy Kerr



Jim Key
Larry Kirk
Allen Lancaster
Jean Layne
Ann Mabe



Reggie Manley
Lee Manning
Mary Manning
Richard Mason
Janet Mauck



Jean Maxey
Ira McCormick
Mary Sue McGalliard
Joan McKee
Patricia Meredith



Archie Minton
Joanne Moser
June Musselman
Leonard Nolen
Shelby O'Bryan

Freshman



Joe Parrish
Kenneth Parrish
Gale Patrick
Betsy Pitzer
John Plunkett



Ann Porter
Tommy Powell
Jackie Preston
Alex Pritschepo
Iris Pruitt



Richard Puckett
Florence Pugh
Arlene Radford
Freddie Ragland
Jean Redford

Betty Reed
Mary Reynolds
Betty Jane Robertson
Faye Robertson
Marvin Robertson



Martha Ruble
Sonny Ryan
Betty Sapp
Richard Sarver
Charles Saunders



Sandra Saunders
Margaret Saville
Ruth Saville
Jean Sexton
Tommy Sink



Shirley Slaydon
Gary Sledd
Billy Smith
Virginia Snellings
Charles Sommardahl



Class

Jack Steele
 Jerry Stinson
 Janet Talbert
 Tommy Tench
 Richard Thomas



Patsy Ann Thompson
 Patsy Tolbert
 Carole Tuck
 Sam Vass
 Wayne Walker



Dorothy Walls
 Peggy Ward
 Pat Webster
 Marie Weeks
 Wayne Weeks



Donnie Wells
 Eugene Wheeler
 Matthew Whitcomb
 Freddie Wilkerson
 John Williams



Joyce Williams
 Don Williamson
 Shelby Williamson
 Barbara Wimmer
 Beverly Wood



Jack Wood
 Harold Wright
 Margaret Wright



Paul Wright
 Norma Zimmerman



Frank Aaron
Tommy Aker
Wanda Allman
Charlotte Altizer
Danny Anderson



Stephen Baker
Douglas Barksdale
Garry Basham
Larry Basham
Bonnie Bayse



Robert Bayse
James Blackstock
Brenda Blakely
Charlotte Blankenship
Bobby Bocock

Eighth

Randolph Boley
Elaine Booth
Peggy Bowe
Geraldine Bowman
Larry Brewer



Carolyn Brickey
Alfred Brown
Pat Brown
Joyce Buckner
Eddy Cabiness



Billy Cain
Beatrice Campbell
Ronald Carter
George Cassell
Owen Chattin



Patsy Ciafardini
David Clark
Janice Cochran
Donald Collins
Diane Conner



Buddy Cooper
 Mary Courtney
 Judy Creasy
 Mary Cronk
 Barbara Daniels



Jerry Dean
 Sherrell Dean
 Stephen Dean
 Richard DeHaven
 Sandra Dew



Drema Dickson
 Jerry Dillon
 Wayne Dillon
 Carolyn Dotson
 Wayne Dunman



Grade



Tommy Early
 Virginia Elmore
 Nancy Evans
 Gladys Ferrell
 Treva Ferrell



Patsy Fields
 Ray Fitzgerald
 Wayne Frazier
 Ralph Fugate
 Gwen Garlick



Kenneth Garnett
 Juanita Gaylor
 Ronald Gillespie
 Connie Grubb
 Gary Haislip



Bonnie Hale
 Lynn Hall
 Ronald Hall
 Sandra Hare
 Frank Harris



Rosiland Harris
Barbara Hartman
Joyce Henson
Antoni Herndon
Virginia Hill



Charles Holcomb
Jane Hollandsworth
Carson Horsley
Carl Huffman
Melvin Huffman



Douglas Humphrey
Alona Hurden
Jimmy Janney
Emma Jennings
Jimmy Jewell

Eighth

Watson Johnson
Cecil Karnes
Bobby Kelley
Ann Keys
Larry Keys



Jimmy Klatt
David Layman
Barbara Lee
Priscilla Leftwich
Cathie Logan



Billy Lucas
Annette Lucas
Douglas Lucas
Donald Lucas
Barry McGrain



Ann McKinney
Betty Martin
Richard Martin
Wayne Massey
Pat Meador



Rosa Lee Meadows
 Anna Miller
 Jerry Miller
 Judith Miller
 David Mitchell



Jerry Mottesheard
 Douglas Murray
 Marvin Neighbors
 Charlotte Nicely
 Ralph Nofsinger



Lois Obenchain
 Billy Overstreet
 Jane Pace
 Shelia Padgett
 James Pedigo



Grade



Rebecca Perdue
 Carolyn Pilla
 Frank Porter
 Beverley Preas
 Wayne Preston



Billy Ragland
 Diane Redford
 Harold Reedy
 William Reese
 Ronald Riley



Danny Robertson
 Wallie Robertson
 Patricia Robinson
 Joyce Schlotthober
 Leslie Siler



Margaret Smiley
 Doris Smith
 Judy Smith
 Lonza Smith
 Joe Smithers

Eighth Grade



James Snidow
Larry Sower
David Spencer
John Stafford
Alfred Stanley



Melvin Stanley
Wayne Stanley
Carlyle Stull
Charles Switzer
Sadie Tate



Charlotte Thomas
Michael Thomas
Pat Thomas
Barbara Thompson
Franklin Thomason

William Thornburg
Sandra Tinsley
Roger Trainor
Cleo Trent
Donald Turman



Tommy Turner
George Watts
George Weaver
Ronald Weaver
Toby Wells



Betty Wheeler
Lewis Willard
Donald Williams
Joyce Williams
Shelia Wilson



Norma Wimmer
Roger Wimmer
Shirley Wimmer
Carolyn Wood
Marvin Wood



Jane Wright
Pat Wright
Joyce Young
Carl Zimmerman



Seventh Grade

Jimmy Maddex, Paulette All, Richard Wimmer, Cecelia Hamilton, Thomas Ruble, Dorothy Stultz, Ronnie Lunsford, Joy Bowman.



Gene Adkins
Sandra Akers
Paulette All
Roger Alley
Eddie Allman
Bennie Altizer



Douglas Anderson
Phyllis Anderson
Ralph Anderson
Eugene Angle
Edith Arthur
Judy Baker



Donna Ballard
Billy Barbour
Jerry Barker
Glenn Barksdale
Jean Basham
John Bates



Argylee Bayse
Paul Beard
Jimmy Benson
Sheila Blankenship
David Bocock
Linda Bolen



Eric Bollinger
Joy Bowman
Judy Brasefield
Ted Braun
Frank Brown, Jr.
Samuel Brown

Seventh



Ronald Bryant
Lynwood Bushnell
Bonnie Bussey
Chester Butler
Enola Butler
Dorothy Byrd



Roger Cabiness
Donna Calhoun
Delia Callahan
Rosa Campbell
Jerry Camper
Linda Carter



Barbara Cash
Pat Cecil
James Chinault
Gladys Clifton
Dian Colbert
Mildred Coleman



Carolyn Collins
Jane Conner
Jimmy Coon
Donald Cooney
Douglas Cooney
Nancy Cox



Ruby Cox
Anita Craft
Danny Craft
Sue Craft
Doris Davis
Betty Jo Dean



Donald Dennison
Cletta Deyerle
Richard Dickerson
Rebecca Dillon
Buddy Divers
Anita Dodson



Margaret Donald
Jerry Downs
Cynthia Draper
Walter Edmondson
Jimmy Edwards
Bonnie Sue Elmore



Danny Emerick
Betty Fitzgerald
Charles Frazier
Barbara Fuller
Rodney Garst
Judy Camper

Grade

Ronald Giles
Diane Guilliams
Janet Hale
Sidney Hale
Beverly Hall
James Hall



Carole Hambrick
Brenda Hamilton
Cecelia Hamilton
David Harless
Danny Harmon
Carolyn Hartman



Patricia Hartman
Derick Heck
Nancy Henderlite
Bell Hodges
Louis Holcomb
Louise Holcomb



Marsha Holland
Billy Huffman
David Huffman
Colleen Humphreys
Seattle Hurden
Edward Hurley



Donna Jefferson
Samuel Jenkins
Norma Jenkins
Homer Jewell
Carolyn Johnson
Lura Johnson



Barry Jones
Bennie Jones
Ralph Jones
Randolph Jones
Joan Kelly
Doris Kestner



Zetsie Kidd
Jackie LaPradd
Mary Ann Law
Brenda Lawhorne
Judy Layne
Duane Lee



Jimmy Leftwich
Jimmy Light
Judy Lowman
Joyce Lunsford
Ronnie Lunsford
Mary McCormick



Seventh



Billy McGalliard
Sue McKay
Sammy McKinney
Carolyn Mackie
James Maddex
Bobby Manning



Maurice Marks
Carolyn Martin
Rebecca Meachan
Carolyn Menefee
Clinton Meredith
Don Mershon



Brenda Sue Metts
Billy Miller
Deloris Mills
Michael Mitchell
Kenneth Mottley
Sandra Moore



June Mowbray
James Mullins
Patsy Murphy
Jeannette Naff
Bobby Nance
James Neal



Richard Nelms
Frances Nelson
Virgil Noell
Robert Norcross
Linda O'Bryan
Barry Oliver



Donna Padgett
Sandra Padgett
Thomas Painter
Rex Patrick
Betsy Payne
Roswell Perdue



Robert Perrin
Donna Peters
Billy Phillips
Martin Philpott
Buddy Pierce
Grover Plunkett



Larry Poff
Nancy Poindexter
Thomas Poindexter
Thomas Prillaman
Nancy Pringle
Darlene Pruitt

Grade

Eugene Puckett
Robert Purington
Nina Reece
Wendell Reed
Jerry Reich
Tommy Reynolds



Carol Roberts
Loretta Roberts
Lorraine Roberts
Terry Robertson
Lawrence Robertson
Linda Robertson



Virginia Robinson
Mark Roope
Nancy Ross
Harry Roupas
Thomas Ruble
Marjorie Rush



Daniel Salmon
Ellen Sandefur
Lynn Saunders
Gerald Schoonover
Kenneth Shelton
Patty Shelton



Donald Shivley
Jimmy Siler
John Smiley
Andrew Smith
Donald Smith
Richard Smith



Tommy Smith
Zena Smith
Bobby Spencer
Mitchell Spencer
David Sprouse
Judy St. Clair



Terry St. Clair
Allen Stover
Dot Stultz
Lorraine Talbert
Brenda Taylor
Carolyn Thomas



Sandra Thomas
Curtis Thompson
William Thompson
Shelby Thurman
Douglas Tolbert
Bobby Trout



Seventh Grade

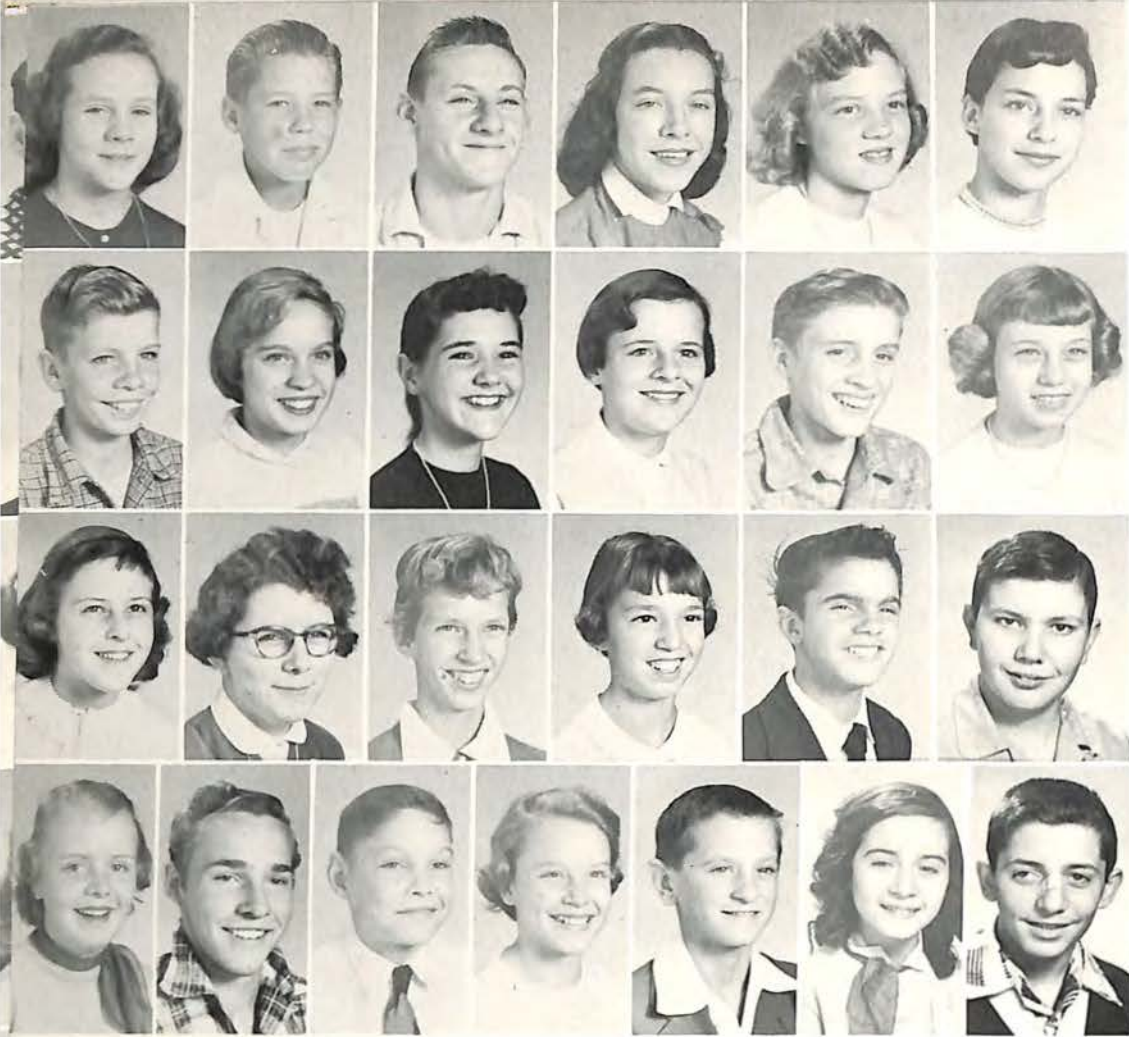

Diane Turner
 Joe Turner
 Ralph Turner
 June Tyree
 Brenda Waldron
 Virginia Ward

Joe Warfe
 Joyce Warfe
 Peggy Warren
 Juanita Weaver
 Henry Weeks
 Hazel Wertz

Carol Wiggins
 Mary Wilhelm
 Carol Williams
 Lois Williams
 Nickie Williams
 Robert Williams

Peggy Williamson
 Paul Wimmer
 Richard Wimmer
 Ruth Wimmer
 Gerald Wright
 Shirley Wright
 Marshall Younge

"Y" Teens

President Shelvy Kerr
 Vice-President Rosalind Harris
 Secretary Betty Bondurant

Treasurer Bonnie Hale
 Sponsors Miss Virginia Keller
 Miss Rebecca Karnes





Hi-Y

President Donnie Baker
 Vice-President Jackie Preston
 Secretary Jim Key
 Treasurer Freddy Ragland
 Chaplain Charles Somnardahl
 Sgt.-at-arms Lee Manning
 Sponsor Mr. H. E. Emmons

Senior F. H. A.

President Carolyn Harper
 Vice-President Shelyv Kerr
 Secretary Alice Boley
 Treasurer Ruth Saville
 Sponsor Miss Lois Starr





Majorettes

Head - Mary Hull
Susan Kelley
Charlotte Thomas
Pat Hartman



Junior High Band

DIRECTOR
A. W. Hull
STUDENT CONDUCTOR
Richard Puckett





Choir

DIRECTOR
Mr. W. R. Selmier

ACCOMPANIST
Bonnie Alls



Seventh Grade Glee Club

DIRECTOR - Mr. W. R. Selmier



President - Patsy Bert
 Secretary - Shely Kerr
 Vice-President - Carolyn Harper
 Treasurer - Kenny Garnett
 Spouser - Miss Leckington



Girls' Monogram Club

President Judy Brewer
 Vice-President Bonnie Alls
 Secretary Shely Kerr

Treasurer Jean Sexton
 Point Keeper Sue McGalliard
 Spouser Miss Betty Minton



Dramatic Club

President-Shelby O'Bryan
 Business Manager-Harriett Hunt

Vice-president-Ann Mabe
 Sponser-Mrs. Jane Hill

Junior Red Cross

President. Carolyn Harper
 Vice-President. June Musselman
 Sponser. Miss Sarah Cannaday

Secretary. Sidney Hale
 Treasurer Patsy Tolbert





Library Club

President Melvin Hodges
 Vice-President Betty Wheeler
 Secretary Bonnie Hudson
 Social Chr. Jane Hale
 Sponser Miss Deane G. Rumburg

Junior F. H. A.

President Barbara Lee
 Vice-President Jerry Bowman
 Secretary Betty Wheeler
 Treasurer Rebecca Perdue
 Sponser Mrs. Diane F. Anderson





Junior Toastmaster Club

PRESIDENT
Carolyn Harper

VICE-PRESIDENT
Shelby De Witt

SECRETARY
Delores Conner

SPONSOR
Mrs. Frances Harper

Patrols

CAPTAIN
Ira McCormick

LIEUTENANTS
Gary Basham
Donnie Collins

SPONSOR
Mr. Samuel Hill



A.V.E. Club

PRESIDENT
Sonny Ryan

VICE-PRESIDENT
Kenny Garnett

SECRETARY
George Watts

TREASURER
Eugene Wheeler

SPONSOR
Miss Anna Louise Haley

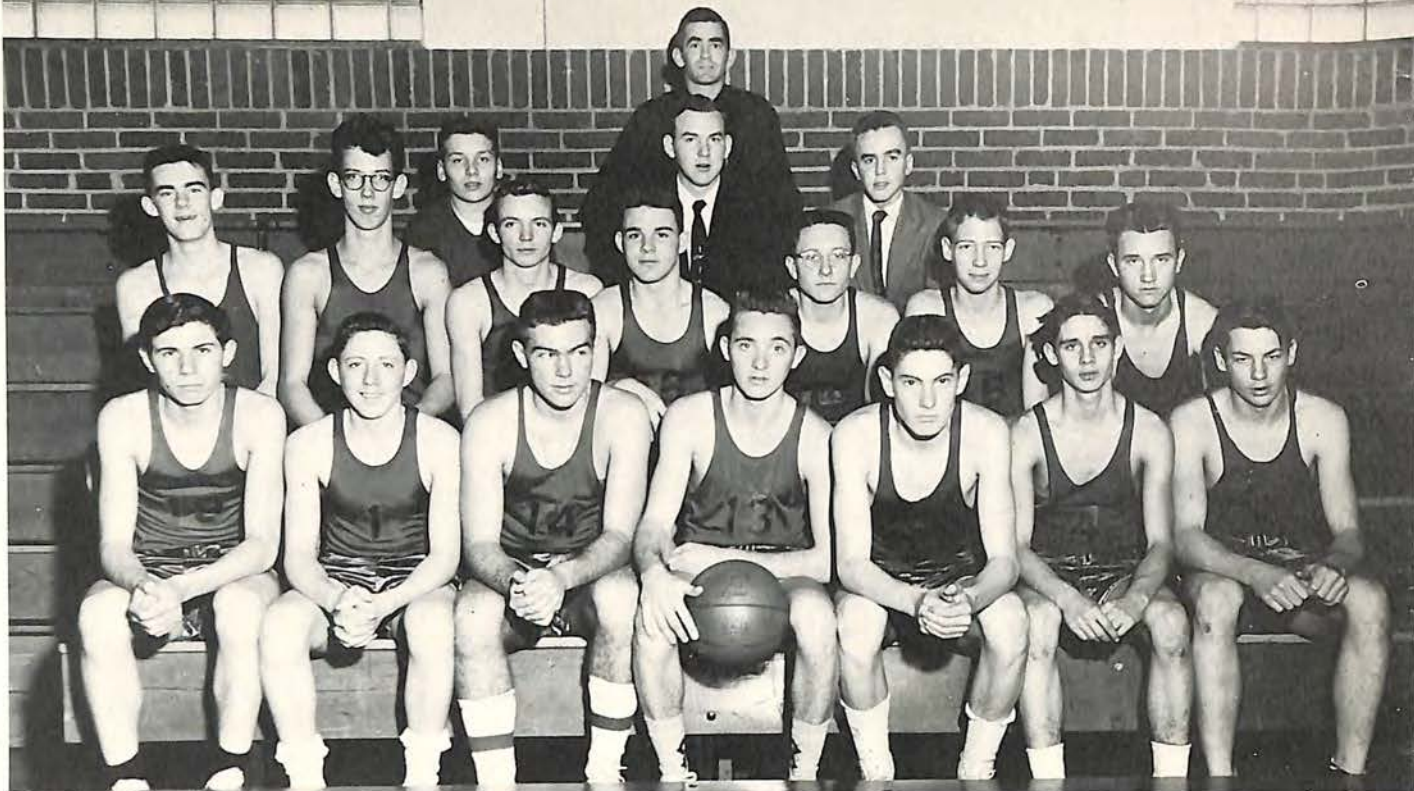

Boys' Varsity Basketball

Front Row: Wayne Weeks, Tommy Darnell, Swanson Angle, Captain - Sonny Ryan, Douglas Burford, Allen Camper, Richard Sarver. Second Row: Archie Minton, Joe Parrish, Kenny Parrish, George DeHaven, Donnie Baker, Jim Key, John Williams. Third Row: Jack Wood, Ira McCormick, Billy Jones. Coach - C. E. Bollinger.

Cheerleaders

Patsy Tolbert, Patsy Shelton, Shelby Williamson, Bonnie Alls, Co-Captain, Sandra Saunders, Harriett Hunt, Co-Captain, June Musselman, Margaret Wright, Janice Ferguson, Bonnie Bussey. Sponser: Miss Betty Minton.





*Boys' Junior Varsity
Basketball*

First Row: John Stafford, Jimmy Janney, Garry Basham, Billy Lucas, Ralph Fugate, Ronnie Gillispie. Second Row: Bobby Kelly, Sherrill Dean, David Spencer, Bobby Bocock, George Watts. Third Row: Frank Porter, Kenny Garnett, Jerry Dillon, Score Keeper. Coach - Mr. S. D. Hill.

Midget Team

Coaches - Douglas Burford, Donnie Baker

First Row: Eddie Hurley, Grover Plunkett, Jerry Barker, Jimmy Leftwich, Eugene Angle, Roswell Perdue, Bud Jones. Second Row: Rex Patrick, Billy McCalliard, Zena Smith, Lynn Saunders, Bobby Trout, Eugene Puckett, Don Mershon.





Girl's Varsity Volleyball Team

Marie Weeks, Judy Brewer, June Musselman, Lind Harris, Susan Kelley, Charlotte Thomas,
 Shirley Slaydon, Judy Creasy, Jean Sexton, Mary Jane Hollingsworth, Joan McKee, Lois Creasy.
 Sue McGalliard, Shelvy Kerr, Bonnie Ails, Rosa- Coach - Miss Betty Manton.



Volleyball Team Girl's Junior Varsity

Barbara Lee, Nancy Evans, Colleen Humphrey, Bowman, Dorothy Stultz, Pat Wright, Cathie
 Margaret Wright, Shelby Williamson, Joan Logan, Lois Obenshain, Priscilla Leftwich.
 Maxey, JoAnn Moser, Margaret Saville, Jerry Coach - Miss Virginia Van Cleve.



Coronation Dance

Captain Sonny Ryan crowns Queen Shelby O'Bryan. Attendants Richard Puckett and Bonnie Alls, Maid of Honor.

The Court

Left to Right: Sandra Saunders and Donnie Baker; Harriet Hunt and Richard Sarver; Shelby O'Bryan and Richard Puckett; Bonnie Alls and George DeHaven; Susan Kelley and Donnie Wells; June Musselman and Sonny Ryan.



5/22/56

Dear Miss Connaday,

I am wishing you

the best of luck always. I
hope I haven't been too much
trouble in Latin and English this
year. you are a wonderful teacher.

Yours ever
Betty Jane Robertson

Miss Connaday,
loads of luck,
to a swell teacher.
I have enjoyed
having you teach
me. Shelley Williamson

Lots of Luck to
a real sweet teacher
I have enjoyed
have you as
my teacher.

Love
Carolyn
Cattas

Best of Luck
to a very sweet
teacher. I have
enjoyed being in
your English class.

Love,
Janet Talbot

Miss Cannaday!

It has been wonderful being in
your English class. I hope my
talking hasn't bothered you too
much! May you have the best
of everything always.

Love,
Betty Bondurant

Miss Cannaday,

I have enjoyed being in your
classes this year. I finally ~~posted~~
Latin. Best of luck to a swell
teacher

Love,
Bale Adkins

5/22/56

Dear Miss Cannaday,
you have been a wonderful
teacher this year. I have en-
joyed being in your room this
year. I hope I haven't been too
much trouble to you.
Ruth Saville

Miss Cannaday, ^{being}
I have enjoyed ^{being} in your English and
Latin classes very much, even if I didn't
learn much in Latin. Lots of luck to a
very sweet, nice teacher. And happiness
too, all through your life.

Love,
Bonnie Graybill

Miss Cannaday,
I have enjoyed being in
your home room and English
class. You have been a
wonderful teacher. I hope I
haven't bothered you too much?
It was fun working in Red
Cross with you. Lots of
luck and happiness in the
future.

Love,
Carolyn Harper

ROANOKE CITY PUBLIC LIBRARY



0 1195 0100155 4