

The  
MONROE



CARDINAL

1957

VR  
373.  
755791  
M757c

**THE**

**1957**

**CARDINAL**

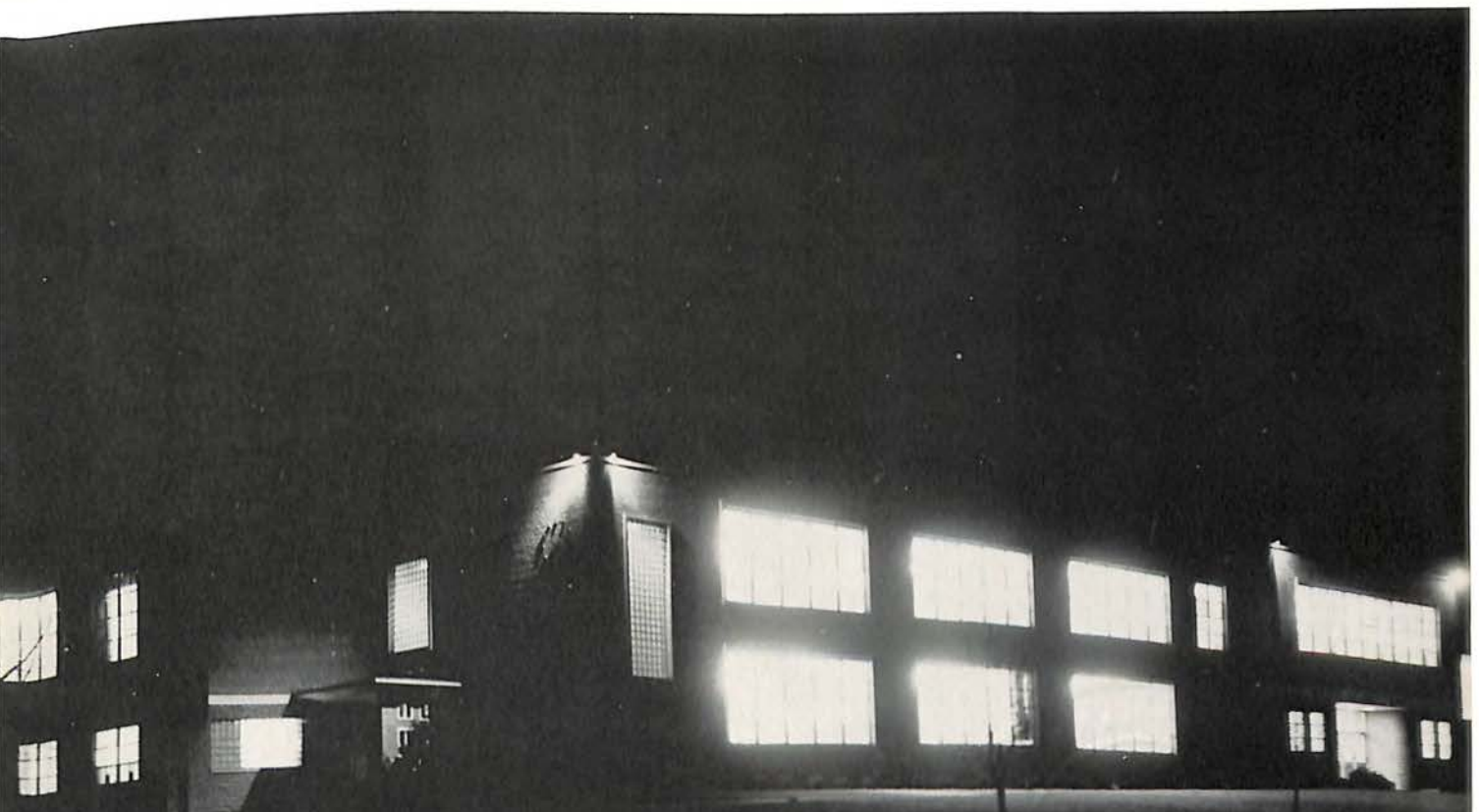

**PUBLISHED BY  
THE STUDENTS OF  
MONROE JUNIOR HIGH SCHOOL  
Roanoke, Virginia**

**Editor-in-chief  
Judy Brewer**

**Asst. Editor-in-chief  
Linda O'Bryan**

**VOLUME 8**

**Business Manager  
Jane Hollandsworth**

**Asst. Business Manager  
Ellen Sandefur**

# CONTENTS

Page 1	Title Page
Page 2	Contents
Page 3	Dedication
Page 4	Monroe Faculty Annual Staff
Page 5	Student Council Student Council Officers
Page 6	Honor Society Outstanding Students
Page 7-11	Freshman Class Homeroom Presidents Freshman Class
Page 12-16	Eighth Grade Homeroom Presidents Eighth Grade Class
Page 17-22	Seventh Grade Homeroom Presidents Seventh Grade Class
Page 23	Y-Teens - Hi-Y
Page 24	Senior F. H. A. - Junior F. H. A.
Page 25	Monroe Band and Band Officers
Page 26	Monroe Choir and Seventh Grade Glee Club
Page 27	Patrols, Poster Club, Knitting Club
Page 28	Future Teachers, Jr. Red Cross A. V. E. Club
Page 29	Dramatics Club, Bible Club, Latin Club
Page 30	Handicraft Club, Library Club Latin Club
Page 31	Girls' Varsity Volleyball Team G. A. A. Jr. Varsity Volleyball Team
Page 32	Boys' Varsity Basketball Team Cheerleaders
Page 33	Boys' Jr. Varsity Basketball Team Boys' Midget Basketball Team
Page 34	Coronation Dance
Page 35	Snapshots
Page 36	Snapshots
Page 37-40	Autographs

541697

0 1195 0100156 2

VRJ  
373.755791  
M 757c

## DEDICATION



We , the Members of the Cardinal Staff of 1957, dedicate this, the eighth edition of the Cardinal, to Miss Anna Louise Haley, in recognition of her wise and useful leadership, her excellent character.

We sincerely believe she deserves this honor.



## ANNUAL STAFF

Seated front - Linda O'Bryan, Asst. Editor-in-chief; Judy Brewer, Editor-in-chief. Back row - Douglas Hale, Seventh Grade Editor; Callie Reid, Asst. Seventh Grade Editor; Charlotte Thomas, Activities Editor; Richard Martin, Asst. Activities Editor; Ellen Sandefur, Asst. Business Manager; Jane Hollandsworth, Business manager; Bonnie Bussey, Eighth Grade Editor; Dot Stultz, Asst. Eighth Grade Editor. Standing; Nickie Nicodemus, Asst. Seventh Grade Editor; Jerry Dillon, Ninth Grade Editor; Miss Deane G. Rumburg, Advisor.

## MONROE FACULTY

First Row: Mrs. Thelma B. Johnston, Secretary; Mrs. Frances S. Harper, Mrs. Ruby Crenshaw, Miss Anna L. Haley, Mrs. Alma N. Moore; Miss Gladys Ramsey; Miss Sarah Cannaday; Mrs. Alta R. Stricklin; Miss Jane Slack; Miss Lois Starr. Second Row: Mrs. Mattie J. Peterson, Mrs. Gladys Martin, Miss Virginia Keller, Mrs. Berla D. Calvert, Miss Katherine Simpson, Miss Diane Anderson, Mrs. Elizabeth Lower, Mr. Rolland F. Plasterer, Mr. A. W. Hull. Third Row: Mr. C. B. Dickerson, Principal; Miss Deane G. Rumburg, Mr. Robert Fariss, Miss Rebecca Karnes, Mr. H. E. Barron, Mr. John Jenkins, Jr.; Mrs. Nellie Leckington; Mr. Roland E. Wampler, Mr. Dennis Cummings. Absent: Mrs. Ida M. Dickson, Miss Mary Anderson, Mr. W. R. McMillan, Mrs. Virginia Cassell.





## MONROE STUDENT COUNCIL

Seated - Mr. H. E. Barron, Advisor; Emma Lee Jennings; Linda O'Bryan; George Watts, President; Pattie Wright; Lois Obenchain, David Mitchell, Miss Deane G. Rumburg, Advisor. Standing - Dorothy Hess; Jeff Bailey; Nickie Nicodemus; Rodney Garst; Nancy Henderlite; Zetsie Kidd; Ellen Sandefur; Jerry Miller; Jerry Baker; Charlotte Thomas; Judy Brewer; Annual Editor; Jane Hollandsworth; Joyce Lunsford; Bonnie Bussey; Carolyn Wood; Sandra Spencer; Callie Reid; Donna Haynes.

## STUDENT COUNCIL OFFICERS

Left to Right - David Mitchell, Clerk of Honor Society; Emma Lee Jennings, Secretary; Linda O'Bryan, Vice-President; George Watts, President; Patty Wright, Treasurer; Lois Obenchain, Statistician.





# JUNIOR MONROE HIGH

## Honor Society

Scholarship Leadership Athletics Service



Tommy Aker 61



Jerry Bowman 92



Jerry Dillon 97



Judy Brewer 127



Richard Martin 96



Lois Obenchain 124



George Watts 89



Charlotte Thomas 121

OUTSTANDING STUDENTS



## FRESHMAN CLASS

HOMEROOM PRESIDENTS  
 Jerry Dillon, Carolyn Wood,  
 Larry Basham, Charlotte Thomas  
 Garry Basham



## FRESHMAN CLASS

Aaron, Frank  
 Aker, Tommy  
 Albert, Dorothy  
 Altizer, Charlotte



Baker, Stephen  
 Banks, Elizabeth  
 Basham, Gary  
 Basham, Larry



Bayse, Bonnie  
 Bayse, Robert  
 Blackstock, James  
 Blakely, Brenda  
 Bocock, Robert



Bowman, Geraldine  
 Brewer, Judy  
 Brewer, Larry  
 Brickey, Carolyn  
 Brown, Alfred



Brown, Patricia  
 Buckner, Joyce  
 Cabaniss, Eddy  
 Cain, Billy  
 Campbell, Beatrice



# FRESHMAN

Carter, Ronald  
 Cassell, George  
 Chattin, Owen  
 Ciafardini, Patricia  
 Clark, David

Cochran, Janice  
 Collins, Donald  
 Conner, Diane  
 Cooke, Ronald  
 Cooper, Buddy

Courtney, Mary  
 Cronk, Mary  
 Daniels, Barbara  
 Dean, Jerry  
 Dean, Sherrell

Dean, Stephen  
 DeHaven, Richard  
 Dew, Sandra  
 Dillon, Jerry  
 Dotson, Carolyn

Dunman, Wayne  
 Early, Thomas  
 Elmore, Virginia  
 Evans, Nancy  
 Fields, Patsy

Fitzgerald, Ray  
 Frazier, Wayne  
 Garlick, Gwen  
 Garnett, Kenny  
 Gaylor, Juanita

Geiger, Claudia  
 Gillespie, Ronald  
 Grubb, Connie  
 Hale, Bonnie



# CLASS

Hall, Lynn  
Hall, Ronald  
Hare, Sandra  
Harris, Rosiland  
Hartman, Barbara



Henson, Joyce  
Herndon, Antoni  
Hill, Virginia  
Holcomb, Charles  
Hollandsworth, Jane



Huffman, Carl  
Humphrey, Douglas  
Hurden, Alona  
Janney, Jimmy  
Jennings, Emma Lee



Johnson, Watson  
Jones, Dorothy  
Karnes, Cecil  
Kelley, Bobby  
Keys, Ann



Keys, Larry  
King, Jane Lee  
Klatt, James  
Layman, David  
Lee, Barbara



Leftwich, Priscilla  
Logan, Cathie  
Lucas, Annette  
Lucas, Billy  
Lucas, Donald



Lucas, Douglas  
Lyle, Cecelia  
McKee, John  
Marshall, Gay  
Marshall, Fay



# FRESHMAN



Martin, Arthur  
Martin, Betty  
Martin, Richard  
Massey, Wayne  
Meacham, David



Miller, Anna M.  
Miller, Jerry  
Miller, Judy  
Mitchell, David  
Mottesheard, Jerry



Neighbors, Marvin  
Nofsinger, Ralph  
Obenshain, Lois  
Overstreet, Billy  
Pace, Jane

Padgett, Sheila  
Parrish, Barry  
Pedigo, James  
Perdue, Rebecca  
Perigen, Jannette



Pilla, Carolyn  
Porter, Frank  
Ragland, Billy  
Reedy, Harold  
Reese, William



Riley, Ronald  
Robertson, Danny  
Robertson, Wallie  
Robinson, Patricia  
Salmon, James



Schlotthober, Joyce  
Shilling, Claire  
Siler, Leslie  
Smiley, Margaret  
Smith, Lonza



# CLASS

Smith, Doris  
Smith, Judy  
Smithers, Joe  
Snidow, James  
Spencer, David



Spradlin, Buddy  
Stafford, John  
Stanley, Wayne  
Switzer, Charles  
Tate, Sadie



Thomas, Charlotte  
Thomas, Michael  
Thomason, Franklin  
Thornburg, William  
Tinsley, Sandra



Trainor, Roger  
Trent, Cleo  
Turman, Donald  
Turner, Tommy  
Watts, George



Weaver, Ronnie  
Wells, Toby  
Wheeler, Betty  
Willard, David  
Willard, Lewis



Williams, Donald  
Williams, Joyce  
Wilson, Sheila  
Wimmer, Norma  
Wimmer, Roger



Wood, Carolyn  
Wood, Marvin  
Wright, Jane  
Wright, Patty  
Young, Joyce



# EIGHTH GRADE

## CLASS PRESIDENTS

First Row: Judy Layne, Paulette All, Carol Wiggins. Second Row: Ellen Sandefur, Eugene Angle, Rodney Garst, Patty Shelton.



Gene Adkins  
Carolyn Akers  
Sandra Akers  
Paulette All  
Phyllis Anderson



Ralph Anderson.  
Eugene Angle  
Edith Arthur  
Judy Baker  
Donna Ballard



John Bates  
Jerry Barker  
Argylee Bayse  
Charlotte Blankenship  
Shelia Blankenship



David Bocock  
Eric Bollinger  
Joy Bowman  
Judy Brasefield  
Ted Braun



Frank Brown  
Sammy Brown  
Bonnie Bussey  
Chester Butler  
Enola Butler



Dorothy Byrd  
Roger Cabinsey  
Judy Camper  
Linda Carter  
Barbara Cash



# EIGHTH GRADE



Pat Cecil  
James Chinault  
Gladys Clifton  
Dian Colbert  
Mildred Coleman  
Carolyn Collins



Jane Conner  
Donald Cooney  
Douglas Cooney  
Ruby Cox  
Anita Craft  
Danny Craft



Doris Davis  
Betty Jo Dean  
Donald Dennison  
Cletta Deyerle  
Richard Dickerson  
Rebecca Dillon

Jerry Downs  
Cynthia Draper  
Walter Edmondson  
Bonnie Elmore  
Danny Emerick  
Betty Fitzgerald



Charles Frazier  
Barbara Fuller  
Rodney Garst  
Brenda Gillispie  
Diane Guilliams  
Janet Hale



Sidney Hale  
Bev Hall  
Danny Harmon  
Carolyn Hartman  
Pat Hartman  
Derick Heck



Nancy Henderlite  
Dorothy Hess  
Bell Hodges  
Louis Holcomb  
Louise Holcomb  
Marsha Holland



# EIGHTH GRADE

David Huffman  
Seattle Hurden  
Edward Hurley  
Joyce James  
Lowanna Jefferson  
Norma Jenkins



Betty Jernell  
James Jewell  
Roger Jones  
Randolph Jones  
Carolyn Johnson  
Lura Johnson



Sue Johnson  
Zetsie Kidd  
Gladys King  
Brenda Lawhorn  
Duane Lee  
Judy Layne



Jimmy Leftwich  
David Lester  
Jimmy Light  
Judy Lowman  
Joyce Lunsford  
Ronnie Lunsford



Joe McCullough  
Billy McGalliard  
Sue McKay  
Carolyn Mackie  
Jimmy Maddex  
Bobby Manning



Carolyn Martin  
Becky Meacham  
Carolyn Menefee  
Franklin Mills  
Michael Mitchell  
Sandra Moore



Kenneth Mottley  
June Mowbray  
Patsy Murphy  
Jeannette Naff  
Richard Nelms  
Frances Nelson

# EIGHTH GRADE



Virgil Noell  
Robert Norcross  
Linda O'Bryan  
Barry Oliver  
Donna Padgett  
Sandra Padgett



Thomas Painter  
Rex Patrick  
Betsy Payne  
Roswell Perdue  
Robert Perrin  
Donna Peters



Billy Phillips  
Martin Philpott  
Buddy Pierce  
Grover Plunkett  
Larry Poff  
Nancy Poindexter

Tommy Poindexter  
Thomas Prillman  
Nancy Pringle  
Robert Purington  
Nina Reese  
Wendell Reed



Jerry Reich  
Tommy Reynolds  
Carol Roberts  
Loretta Roberts  
Kenneth Roberts  
Lorraine Roberts



Terry Robertson  
Mark Roope  
Nancy Ross  
Harry Roupas  
Thomas Ruble  
Danny Salmon



Ellen Sandefur  
Gerald Schoonover  
Kenny Shelton  
Patty Shelton  
Donald Shively  
John Smiley





# EIGHTH GRADE

Jimmy Siler  
Donald Smith  
Richard Smith  
Tommy Smith  
Zena Smith  
Mitchell Spencer



Bobby Spencer  
Judy St. Clair  
Terry St. Clair  
Linda Stanley  
Charles Stout  
Dorothy Stultz



Lorraine Talbert  
Brenda Taylor  
Carolyn Thomas  
Curtis Thompson  
Sandra Thomas  
Shelby Thurman



William Thompson  
Bobby Trout  
Mike Tuggle  
Joe Turner  
Paul VanEtten  
Brenda Waldron



Virginia Ward  
Joyce Warfe  
Peggy Warren  
Juanita Weaver  
Hazel Wertz  
Carol Wiggins



Carol Williams  
Lois Williams  
Robert Williams  
Peggy Williamson  
Richard Wimmer  
Ruth Wimmer



Richard Wisely  
Jerry Wright  
Shirley Wright





## SEVENTH GRADE

### CLASS PRESIDENTS

Front Row: Jerry Baker 204, Elizabeth Guthrie 106, Callie Reid 104, Donna Haynes 102. Back Row: Don Brown 105, Lee Overstreet 101, Jeff Bailey 103.



Fred Abbott  
Phyllis Aker  
James Allen  
Kenneth Anderson  
Richard Anderson

Sharon Anderson  
Dorothy Argabright  
Cedric Arnold  
Jeffrey Bailey  
Jerry Baker

Phyllis Banks  
Billy Barbour  
Jean Basham  
Roy Basham  
Bonnie Bayse

Sarah Beard  
Pat Beathe  
Carl Beckner  
Shirley Begley  
Mildred Bess

Alma Bishop  
Robert Bohon  
Linda Bolen  
Philip Brewer

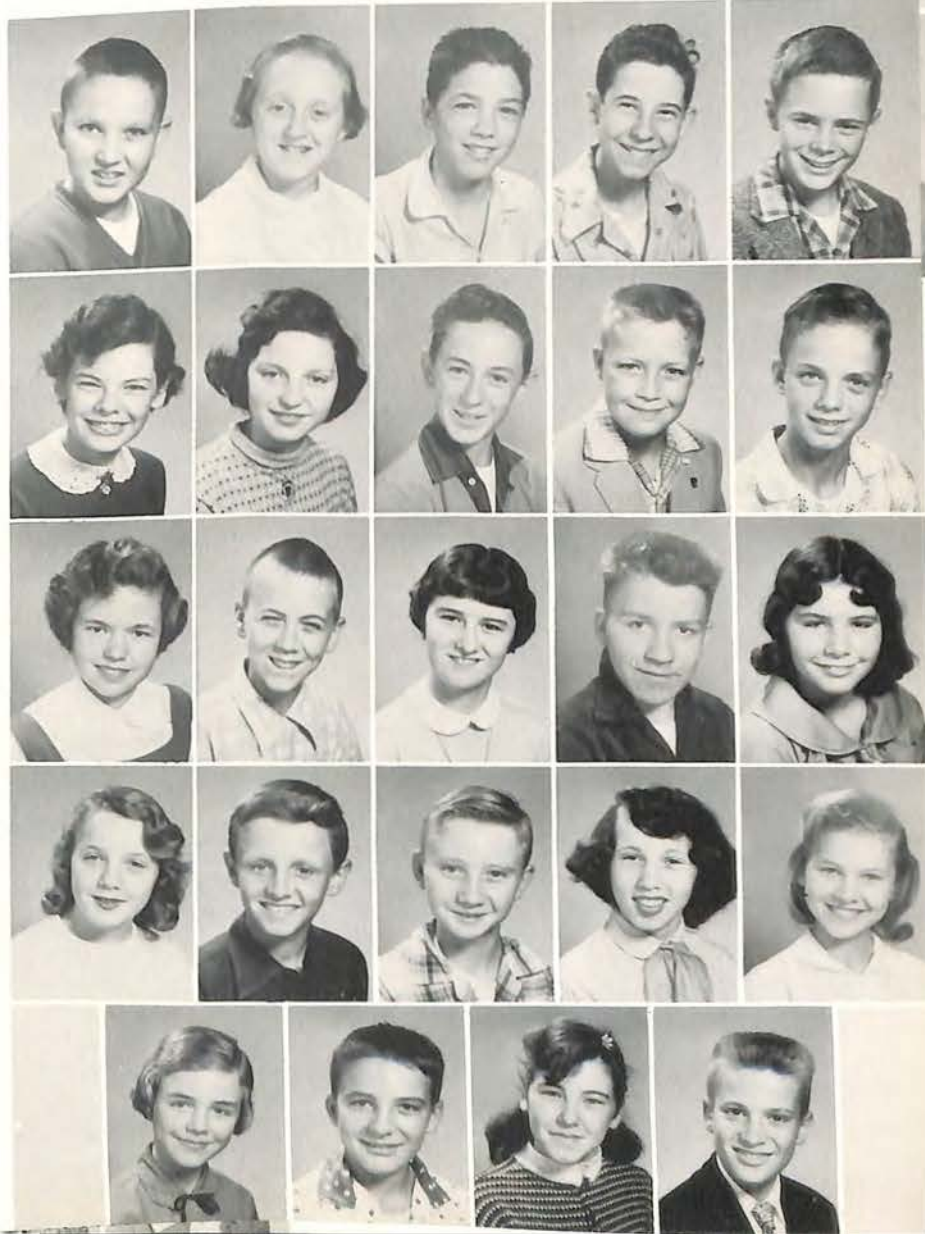

# S E V E N T H



Donald Brown  
Alvin Bryant  
Ronnie Bryant  
Diane Caldwell  
Ronnie Caldwell



Connie Campbell  
Robert Campbell  
Rose Campbell  
Jerry Camper  
Shirley Carr



Anna Catron  
Christine Catron  
Sharon Chamberlain  
Ruby Chattin  
Johnny Ciafardini



David Coleman  
Harry Colley  
Tilda Collins  
Joyce Cooper  
Martha Daniels

Carolyn Davis  
Sharon Davis  
Buddy Divers  
Lettie Dix  
Wayne Dodd



Donna Dowdy  
Linda Drescher  
Patricia Duncan  
Patricia Edwards  
Willie Elmore



Bobby Engleman  
Larry Evans  
Wanda Evans  
Rosalie Ewers  
Harold Fitzgerald



Carolyn Fizer  
Juanita Fleenor  
Curtis Foley  
Evelyn Garren  
Judy Gee



# G R A D E

# SEVENTH

Richard Giles  
 Ronald Giles  
 Bobby Gray  
 Sharon Gray  
 David Greenway



Elizabeth Guthrie  
 Douglas Hale  
 Edwin Hall  
 Frances Hambrick  
 Phyllis Hambrick



Philip Hamilton  
 Edith Harper  
 Ronald Harris  
 Millard Hartman  
 Donna Haskins



Sue Hatfield  
 Donna Haynes  
 Steve Hazelwood  
 Donna Hendrick  
 Phyllis Honaker

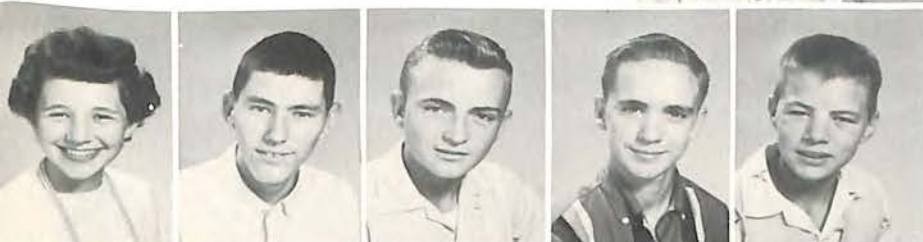

Carol Hopkins  
 Billy Huffman  
 Richard Huffman  
 Charles James  
 Fred Jenkins



Sammy Jenkins  
 Peter Jennings  
 Barry Jones  
 Ralph Jones  
 Shelvia Jones



Diana Kane  
 Sandy Keeney  
 Gary Keister  
 Allen Kelly  
 Sharon Kemp



Clarence Kerr  
 David Keys  
 Roger Kinsey  
 Franklin Kirk  
 Janet Knox

# GRADE

# SEVENTH



Sammy Laffoon  
Jackie LaPradd  
Elizabeth Lawrence  
Patricia Lawrence  
Lewis Layman



Virginia Lester  
Wanda Light  
Lois Locks  
Claire Logan  
Barbara Long



Jackie Lucas  
L. C. Lucas  
Rebecca Mabe  
Betty Maddox  
Sylvia Martin



Brenda Maxwell  
Richard Maxwell  
Linda McAllister  
Algie McCoy  
David McCullough

# GRADE

Janet McDaniel  
Gary McKee  
Randall McKee  
Jesse McLendon  
Shelia Meade



Clinton Meredith  
Nancy Merricks  
Donald Miller  
Kenneth Mills  
Kent Morgan



Garlene Moser  
Herbert Mullins  
Ann Nelms  
Nicky Nicodemus  
Rebecca Noell

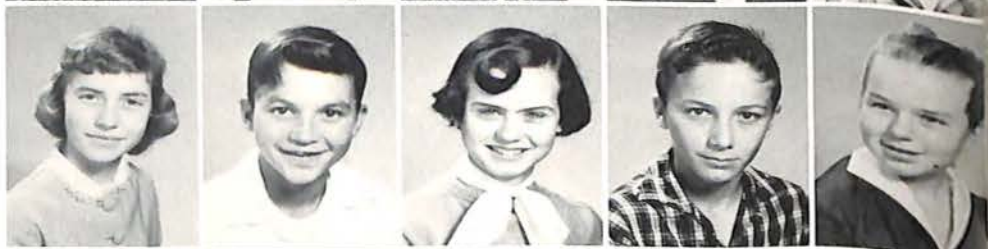

Mary Ann Nofsinger  
Senora Nolen  
Carol Obenchain  
Shirley Oliver  
Charles Overstreet



# SEVENTH

Lee Overstreet  
Bobby Paige  
Johnny Perrin  
Arnetta Porterfield  
Robert Price



Carolyn Pruitt  
Eugene Puckett  
Hilda Puckett  
William Puckett  
Brenda Reedy



Callie Reid  
Joan Reese  
Terry Rice  
Judy Rickman  
James Roberts



Gale Robertson  
Lawrence Robertson  
Shirley Robertson  
William Robertson  
Virginia Robinson



Alice Rucker  
Marjorie Rush  
Patricia Rush  
Patricia Salmon  
Lynn Sandefur



Carol Sapp  
Barry Shaver  
Don Sink  
James Sledd  
Jeffrey Sledd



Harold Slough  
Michael Slusher  
Andrew Smith  
Judy Smith  
Robert Sommardahl



Linwood Spangler  
Sandra Spencer  
Terry Spickard  
Richard Steele  
Joann Stevens

# GRADE

# S E V E N T H



Patricia Stokes  
Martha Strite  
Earlene Switzer  
Jerry Tear  
James Thomason



Mary Thompson  
Phillip Thompson  
Malcom Thornton  
John Trainor  
Jerry Trent



Jerrold Turner  
Nancy Turner  
Roger Turner  
Gloria Gene Vess  
Martha Vess



Brenda Virts  
Bobby Walker  
David Wall  
Janet Walters  
Joe Warfe

Janet Webb  
Russell Webb  
Carol Webster  
Henry Weeks  
Karen Whitcomb



Bonnie Wilkerson  
Charles Wilkerson  
Darlene Wilkes  
Russel Willard  
Paul Wilson



Paul Wimmer  
Ronnie Wimmer  
Michael Wiseley  
Diana Wood  
Dwight Wood



Randall Woods  
Janice Young



# G R A D E





## "Y" TEENS

Peggy Warren, Treasurer; Joy Bowman, Vice-President; Rosiland Harris, President; Doris Smith, Secretary; Miss Virginia Keller, Sponsor.



## HI-Y

President, Richard DeHaven; Vice-President, Richard Martin; Secretary, Robert Bayse; Chaplain, Billy Overstreet; Sgt.-at-arms, Jimmy Janney; Reporter, Garry Basham; Treasurer, Steve Baker, Advisor, Mr. John Jenkins.







## SENIOR F.H.A.

President, Jerry Bowman; Vice-President, Pat Robinson; Secretary, Janice Cochran; Treasurer, Judy Smith. Miss Lois Starr, Sponsor.



## JUNIOR F.H.A.

Carol Wiggins, President; Patty Shelton, Vice-President; Bell Hodges, Secretary; Joy Bowman, Treasurer. Mrs. Diane Anderson, Faculty Sponsor.





## MONROE BAND

Mr. A. W. Hull, Director  
Wayne Massey, Student Conductor



## MONROE BAND OFFICERS

Front Row: Pat Wright, Drill Sergeant; Beverley Hall, Head Major-ette. Standing: Douglas Lucas, First Sergeant; Wayne Massey, Student Conductor; Bud Jones, Concert Master; Nancy Evans, Librarian; Claudia Geiger, Secretary; Donnie Lucas, Section Sergeant; Carolyn Brickey, Section Sergeant; Johnny Bates, Property Sergeant.





## MONROE CHOIR

Mr. Rolland Plasterer, Director

Charlotte Thomas, Student Accompanist

## SEVENTH GRADE GLEE CLUB

Mr. Rolland Plasterer, Director

Wanda Light, Student Accompanist





## PATROL

Bobby Trout, John Smiley, Cecil Karnes, Richard Nelms, Eugene Angle, Captain; Mr. Dennis Cummings, Faculty Sponsor; Donnie Collins, Lt., Robert Williams, James Pedigo, Danny Salmon, Danny Emerick, Lt.

## POSTER CLUB

Frank Brown, President; Eric Bollinger, Vice-President; Mike Mitchell, Secretary - Treasurer.



## KNITTING CLUB

Mrs. Nell Leckington, Faculty Advisor.



## FUTURE TEACHERS

## JUNIOR RED CROSS

President, Bev Hall; Vice-President,  
Annette Lucas; Secretary-Treasurer,  
Janice Cochran. Mrs. Ruby Crenshaw,  
Faculty Sponsor.



## AUDIO-VISUAL CLUB

## DRAMATICS CLUB

Ronnie Weaver, President; Bonnie Hale, Vice-President; Douglas Lucas, Secretary; Frank Forter, Treasurer; Sherrell Dean, Publicity Chairman. Mrs. Peterson, Faculty Sponsor.



## BIBLE CLUB

Nancy Pringle, President; Pat Hartman, Vice-President; Linda O'Bryan, Secretary; Peggy Warren, Treasurer. Miss Rebecca Karnes, Faculty Sponsor.

## LATIN CLUB

President, Tommy Aker; Vice-President, Pat Brown; Secretary, Becky Perdue. Miss Sarah Cannaday, Faculty Sponsor.





## HANDCRAFT CLUB

Miss Mary Anderson, Faculty Sponsor  
Mrs. Diane Anderson, Faculty Sponsor

## LIBRARY CLUB

Priscilla Leftwich, President;  
Marsha Holland, Secretary; Patsy  
Ciardina, Social Chairman; Betty  
Fitzgerald, Program Chairman.  
Miss Deane G. Rumburg, Faculty  
Sponsor.



## BOY'S MODEL CLUB

Mr. Wallace McMillan, Faculty  
Sponsor.

## VARSITY VOLLEYBALL TEAM

Left to Right: Pat Brown, Carolyn Thomas, Bev Hall, Ellen Sandefur, Mary Cronk, Charlotte Thomas, Bonnie Bayse, Carolyn Mackie, Jane Hollandsworth, Nancy Evans, Judy Brewer, Co-Captain, Betty Lou Jernell, Jerry Bowman, Juanita Weaver, Pat Wright, Sandra Padgett, Barbara Lee, Priscilla Leftwich, Dot Stultz, Louise Holcomb, Lois Obenchain, Rosie Harris, Captain, Mrs. Virginia Cassell, Faculty Sponsor.



## GIRLS' ATHLETIC ASSOCIATION

Judy Brewer, President; Charlotte Thomas, Vice-President; Jerry Bowman, Secretary; Jane Hollandsworth, Treasurer; Rosiland Harris, Point Keeper; Bonnie Bayse, Program Chairman. Mrs. Virginia Cassell, Faculty Sponsor.

## JUNIOR VARSITY VOLLEYBALL TEAM

Front: Sue Ellen McKay, Wally Robinson, Sadie Tate, Cecelia Lyle, Patty Shelton, Captain; Diane Colbert, Zetsie Kidd, Judy Layne, Becky Dillon. Back: Miss Jane Slack, Sponsor; Joy Bowman, Judy Lowman, Joyce Lunsford, Carol Williams, Betty Jo Dean, Judy Brasefield, Kathy Logan, Peggy Williamson.







Sitting in the grandstand



First Row: Danny Anderson, Gary Basham, Robert Bayse, Co-Captain George Watts, Kenny Garnett. Second Row: Sherrell Dean, Steven Baker, Jimmy Janney, Co-Captain Ronnie Gillispie, Bobby Bocock. Third Row: Manager Jerry Dillon, David Spencer, John Stafford. Mr. Roland Wampler, coach.



Beating on a tin can



Who Can?



We Can



Nobody else can



Fight!



Fight!



Fight!

First Row: Linda O'Bryan, Bonnie Bussey, Head Cheerleader Rosiland Harris, Joyce Lunsford, Dorothy Hess. Second Row: Judy Layne, Judy Brewer, Charlotte, Thomas, Bonnie Hale, Diane Colbert.



Team!



Fight!



## JUNIOR VARSITY BASKETBALL TEAM

First Row: Sammy Brown, Frank Brown, Eugene Angle, Joe Turner, Bobby Trout. Second Row: Douglas Tolbert, Grover Plunkett, Jerry Barker, Wendell Reed. Third Row: Jimmy Salmon, Manager; Barry Shaver, Jimmy Leftwich, Mr. Dennis Cummings, Coach.



## MIDGET BASKETBALL TEAM

First Row: Coach Douglas Lucas, Lynn Sandefur, L. C. Lucas, Bobby Price, Clarence Kerr, Billy Lucas, Coach. Second Row: Jack Lucas, Douglas Hale, James Sledd, Ronnie Caldwell. Third Row: Bobby Paige, Jerry Baker, David Wall.





## CORONATION DANCE

Left to right: Larry Basham and Bonnie Hale; Kenny Garnett and Jane Hollandsworth; Garry Basham and Charlotte Thomas; Ronnie Gillespie; Judy Brewer and George Watts; Rosiland Harris attended by Ronnie Gillespie; Emma Lee Jennings and Richard DeHaven.



Captain Ronnie Gillespie crowns Queen Charlotte Thomas. Judy Brewer, Maid of Honor, attended by George Watts, President of Monroe Student Council.

# SNAPSHOTS



# SNAPSHOTS



ROANOKE CITY PUBLIC LIBRARY



0 1195 0100156 2