

Virginia Appalachian Notes

AUGUST 1982

ROANOKE

SEP 4 1982

PUBLIC LIBRARY

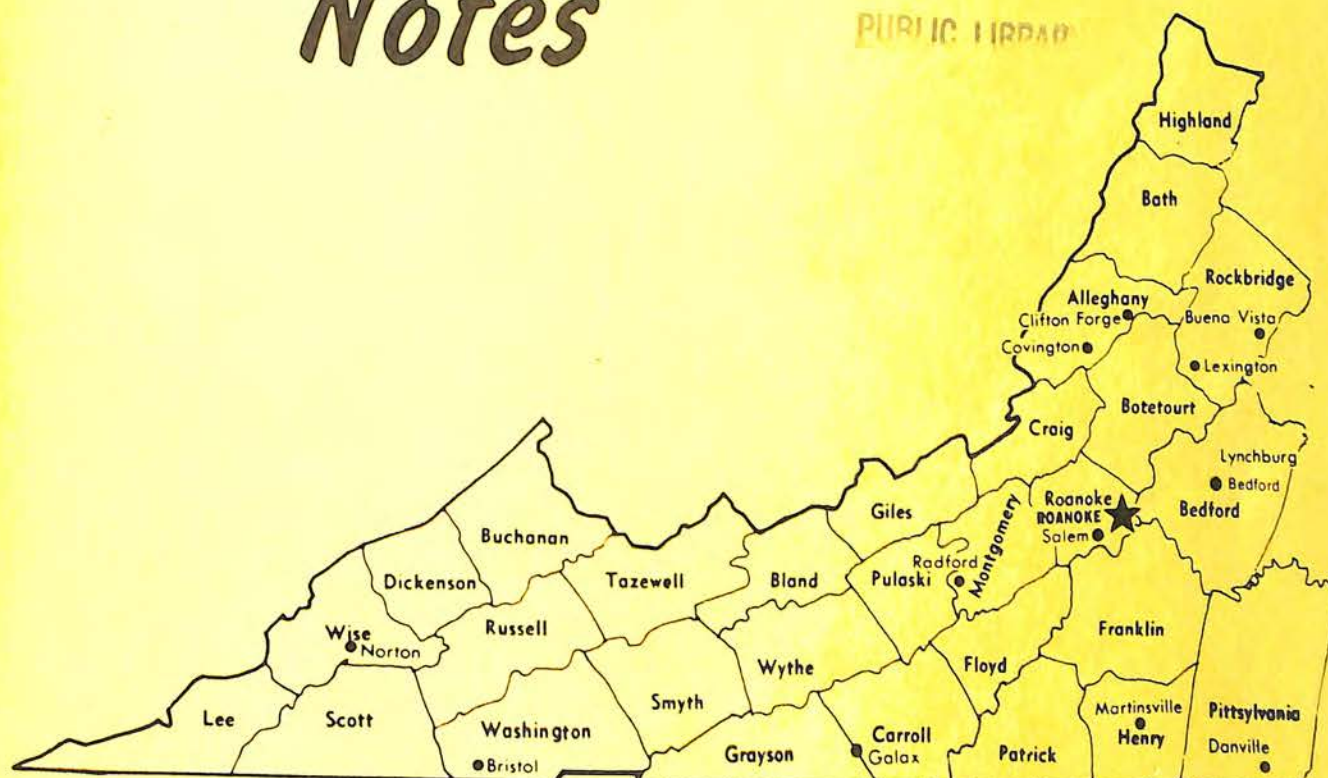

Southwestern Virginia Genealogical Society
Roanoke, Virginia

PUBLISHED QUARTERLY

SOUTHWESTERN VIRGINIA GENEALOGICAL SOCIETY

OFFICERS

President	Mrs Belva M Counts	703-366-8127
First Vice-President	Mr S A Bell	703-342-1429
Second Vice-President	Mrs Loretta Caldwell	703-884-2022
Treasurer	Mrs Evelyn M Robertson	703-389-9227
Assistant Treasurer	Mrs Ilene Lavinder	703-563-5875
Corresponding Secretary	Mr Calvin Weddle	703-362-8080
Recording Secretary	Miss Nancy Barton	703-992-3454

COMMITTEES

Book Chairman	Mrs Geri Glosch	703-366-5866
Book Review	Mrs Belva Counts	703-366-8127
Historian	Robert G Phlegar	703-389-4847
Hospitality	Mrs Eloise Crosswhite	703-389-4926
	Mrs Reva Weeks	703-389-5573
Membership	Mrs Ilene Lavinder	703-563-5875
Parliamentarian	Mr Bruce Anderson	703-228-3210
Pedigree Charts	Miss Mary Jane Vaden	703-345-1748
Program	Mr. S. A. Bell, chairman	703-342-1429
	Miss Marguerite Tise	703-745-2620
	Ms Norma Jean Peters	703-563-1382
Publicity	Mrs Loretta Caldwell, ch'r	703-884-2022
	Mrs Viola Wright	703-389-5123
	Mr. H W Scott	703-774-0020
Surname File	Mrs Margaret Thompson	703-989-9402
Virginia Appalachian Notes (VAN)		
Editor	Mrs "Babe" Fowler	703-345-8709
Art Director	Mrs Marian Landress	703-366-7340
Quarterly Exchange	Katina M. Keith	703-389-2998
Query Editor	Minnie Hall	703-362-4990

MEMBERSHIP: Single membership is \$8.50 a year (Jan to Dec); family membership \$11.00, special rates to High School students & Libraries (inquire). Membership includes the quarterly, VIRGINIA APPALACHIAN NOTES (VAN), which is published in Feb, May, Aug, Nov; also an index & membership roster. Single issues are available at reimbursement cost of \$2.00 each as long as supply last. Send payment to Mrs Ilene Lavinder, Membership Chairman, 2702 Cedarhurst Ave NW, Roanoke, VA 24012. Make check payable to Southwestern Virginia Genealogical Society.

SVGS is tax exempt under the Federal Income Tax under section 501(c)(3). Donors may deduct contributions to us as provided in section 170 of the Code. Bequests, legacies, devises, transfers, or gifts to SVGS are deductible for Federal estate gift tax purposes if they meet the applicable provisions of sections 2055, 2106, and 2522 of the Code.

BOOK REVIEWS: All books sent will be reviewed as time and space permit. Please include the price of the book, any advertising material that you have and place from which available. All books will be placed in the Virginia Room of the Roanoke Public Library, Roanoke, Va., or library (local) of your choice. Send books to be reviewed to: Mrs Oren R Counts, 6804 Northway Drive NW, Roanoke, Va. 24019.

V I R G I N I A A P P A L A C H I A N N O T E S

Published Quarterly

by

SOUTHWESTERN VIRGINIA GENEALOGICAL SOCIETY, INC.

Vol. VI - No. 3 - August ¹⁹⁸²1981

President's Message	87a
Legislative Petition, Floyd County, Virginia	87
Montgomery County, Virginia, Deaths	89
The Veterans Administration Has a Monument for Your Deceased Military Veteran	94
Craig County, Virginia, Deaths	95
Campbell County, Virginia, Marriages	96
Giles County, Virginia, Gautier Cemetery	97
Bible Record, Draper Family	100
Giles County, Virginia, Eaton's Chapel Cemetery	101
Cherokee Removal Records	104
Falling Spring Presbyterian Church Cemetery Alleghany County, Virginia	105
Workshop -	
A Family Records System	114
Pictures	115
Maps: Shenandoah Valley	120
Surname Index	121
Queries	124
Book Reviews	130

The Southwestern Virginia Genealogical Society meets the 3rd Saturday of each month (except December) at 1:30 pm. While construction work is being done on the addition to the library, we are meeting at the Jefferson St. Baptist Church, 19 Albemarle Ave SE. The Church is just off of Jefferson St - a few blocks south of the library.

THE PRESIDENT'S MESSAGE

The highlight of our year is always the ANNUAL GENEALOGICAL WORKSHOP. This year was no exception with Bill R. Linder, formerly director of the Central Reference Division, National Archives, and author of HOW TO TRACE YOUR FAMILY HISTORY, and Peggy Shomo Joyner (Mrs. Douglas), a Certified Genealogist, author and genealogy instructor for 10 years at Old Dominion University, Norfolk, Virginia.

Mr. Linder in his first lecture gave "An Overview of and Update on the National Archives" with a slide presentation. If you are interested in a Genealogy Tour to National Capital, Oct. 17-23, including classes, socials and research trips to the National Archives, DAR, Library of Congress and National Genealogical Society write: DC Tour, Bill R. Linder, 6129 Leesburg Pike, #415, Falls Church, VA 22041. There could be space left for his Genealogy Tour to London, England, leaving Sept. 19. Contact him soon.

Linder's second lecture was "Organizing to Produce" a slide presentation, covering the ground from note taking, filing, writing, publishing and distribution.

Mrs. Joyner's lecture was entitled "Colonial Germans in the Shenandoah Valley of Virginia." Her special interest was pre-1800 German - Swiss immigration and the early Germans of SE Pa., W. Md. and Valley of Virginia. She has published two genealogy books, "The German Mennonite family of Roosen/Rosen" and a "Study of the Quaker Denson Family of Eastern Virginia." She transcribed the German register of St. John's (Union) Church, Augusta County and presented the church with a bound copy. She distributed two maps from John W. Wayland's book, "A History of Shenandoah County, Virginia." Her address is Peggy Shomo Joyner, C.G., 5008 Dogwood Trail, Portsmouth, Virginia 23703.

Thanks to all of you for attending OUR WORKSHOP. Our membership is now the highest in its history and the attendance at the workshop was the largest, about 120 including book fair people. Enjoy our workshop notes in the VAN. You will find the remainder of the 1982 programs listed in the August VAN. Keep in touch with us and best wishes to all.

Belva M. Counts, President.

=====

MEETINGS

August 21, 1982	John P. Alderman -- "Carroll County, Virginia"
September 18	James Presgrave -- "Smyth County, Virginia and Its People"
October 16	Mrs. Elizabeth Corron -- "Alleghany County, Virginia" author of "Clifton Forge, Virginia - Scenic, Busy, and Friendly"
November 20	George Kegley -- "Early Place Names of the Roanoke Area"
December	no meeting -- have happy holidays

=====

FLOYD COUNTY, VIRGINIA
LEGISLATIVE PETITION

The original of this document is at the Virginia State Library, Archives Division, Richmond, Va. 23219. Ask for Petition dated Feb. 2, 1852, Floyd Co., Va., Box A, Legislative Petitions. The photocopy has been placed in the Virginia Room, main Roanoke City Public Library, Roanoke, Va. - also a copy will be given to the Floyd County Court House, Floyd, Virginia.

* * *

(page) A Petition of Citizery of Floyd County for a Precinct Election At the house of Thomas W. Williamson on Indian Creek ----- Jn'o Carroll -- Feby 2d 1852 -- ref'd to Pa'ops(?) (parts of this document is very faint)

(page) To the Honorable House of delegates of Virginia your petitioning represent that they reside in the north west section of Floyd County and Some of them distant fourteen miles, from any Election Precinct and having Good Faith in the Wisdom and Patritism of the Present Legislature, We humbly ask that our Grievances may be remedied by Estibishing a Seperate Election Precinct at Indian Valley which is Situate midway between the Counties of Carroll and Montgomery and the Pricinct at Lemon and known as the Burksfork Pricint, and the County of Pulasky, and in the Center of a Populous Community, and Cannot but be the best Situation for a Precinct for the Election of County officers when the County is laid off into districts and your Petitioners further represent that owing to the Great distances to any Election Precinct. Many voters are deprived of enjoying the right of Suffrage, your Petitioners Will ever Pray.

- | | |
|--------------------------------|---------------------------------|
| 1. Pleasant Cott | 17. Solmon farmer |
| 2. Malen Reed | 18. Jorge Quesenbury |
| 3. T. W. Williamson | 19. Frederick Quesenbury |
| 4. Henderson Phillips | 20. Mark <u>Sam?Van</u> Phillip |
| 5. Peter Duncan | 21. Brasson Cott |
| 6. Greenville Rigney | 22. Jefferson Cook |
| 7. John "X" (his mark) Compton | 23. Jonas Shenae |
| 8. Andrew Akers | 24. Jacob Bishop Jr |
| 9. Henry Simpkins | 25. Sawyer Coxe |
| 10. Asa Burnett | 26. Robert W. Phillips |
| 11. William Cox | 27. Middleton <u>W</u> Clay |
| 12. Stephen Hughett | 28. William Canady |
| 13. John Hughett Sr | 29. Aris R Coxe |
| 14. Jonathan <u>Burk</u> | 30. John <u>P</u> Smith |
| 15. T? or J? Phillip | 31. John W Philips |
| 16. Joseph ?farmere | 32. John Philips |

- (page)
- | | |
|--------------------|-------------------------------------|
| 34. John Bishop | 41. Eligah Hill |
| 35. John Hugett J | 42. William "X" (his mark) A Howell |
| 36. John Wedle Jr | 43. Luke Duncan |
| 37. Henry Duncan | 44. Henry Bishop |
| 38. John Cook Jr | 45. Daniel Nester |
| 39. Jackson Cook | 46. George "X" (his mark) Hylton |
| 40. Joseph Slusher | 47. Andrew A Reed |

MONTGOMERY COUNTY, VIRGINIA

A Few Death Records

These deaths were contributed by a member. The record included: Name, sex, race, marital status, name of consort, date of birth, age, occupation, place of birth, father and place of birth, mother and place of birth, person giving information, date of death, place of burial and date.

AKERS, Willie Jane = f = w = md = hus Floyd Akers = b 17 May 1856 = 69 yrs 7m 8d = at home = b Floyd Co, Va = f Elijah Brickey, b Va = m Christine Austin, b Va = inf E D Akers, Ironto Va = d 25 Dec 1925 = bur Ironto, Va. 26 Dec 1925.

ALLEN, Louisa J. = f = w = md = hus N. S. Allen = b 21 Feb 1859 = 66 yrs 10m 5d = o at home = b Floyd Co, Va = f Joel Anderson, b Bedford Co, Va = m Bettie Allen, b Franklin Co, Va = inf N S Allen, Lafayette, Va = bur Galilee Church, 8 Jan 1926.

ANDERSON, Martha Gillie = res Bradshaw = f = w = widow = hus Frank = 85 yrs 8 m 28 d = o at home = b Montgomery Co, Va = f Robert Wilson, b Augusta Co Va = m Martha Connaway, b Augusta Co, Va = inf C F Long, Shawsville, Va = d 18 Feb 1936 = bur Halls Church, Va, 19 Feb 1936

APGAR, Jacob Elwood = m = w = widow = o = b 2 Nov 1856 = 68 yr 10m 11d = o Retired RR cond'r P&LERR - b New Jersey = f Frederick Apgar, b NJ = m Mary E Apgar, b NJ = inf Miss Sarah M Apgar, Lafayette, Va = d 15 Sept 1925 = bur Pittsburg, Pa, 17 Sept 1925.

BARNETT, Mrs Willie Jane = res. Elliston = f = w = widow = hus J. W. = 76y 7m 4d = o at home = b Va = f Fred Northcross, b Va = m Ellen p Davis, b Va = inf Mrs W W Gardner, Lafayette, Va = d 23 Mar 1936, bur Elliston, Va, 25 Mar 1936.

BLOUNT, Emma P = res. Elliston = f = w = widow = hus C F = 85y 10m = o at home = b Montgomery Co., Va = f Henry Taylor, b Va = m Margaret Pepper, b Va = inf Mrs Aalice Grubb, Elliston = d 27 Jan 1936 = bur 29 Jan 1936, Elliston, Va.

BRADFORD, Mrs Bell Chas. = f = w = md = hus Charles = b June 1869 = 55 y = at home = b Roanoke Co, Va = f Thomas Stover, b Va = m _____ Bailey, b Va = inf Chris Bradford, Salem, Va = d 11 Oct 1924 = bur Montg. Co., Va 13 Oct 1924.

BRADFORD, Mark = m = w = widower = b 10 June 1850 = 80y 8m 24d = farmer = b Montg. Co = f Jacob Bradford, b Botetourt Co., Va = m Elizabeth Wheeling, b Montg. Co. = inf Jacob Bradford, Ironto, Va = d 5 Mar 1931 = bur Ironto, Va, 6 Mar 1931.

BRAMMER, Rubin P = m = w = md = wife Sallie = b 19 Dec 1864 = 65y 9m 25d = farmer = b Patrick Co. = f not known = m not known = inf Mrs W J Brammer, Christiansburg = d 13 Oct 1930 = bur Janell Cemetery , 14 Oct 1930.

Montg. - Montgomery Co, Va.

BUTT, Lonna W = f = w = md = hus Jos?Jas W. = b 18 Sept 1868 = 57y 1m 13d = at home = b Lafayette, Va = f John W Gardner, b Va = m Sallie G Dryerle, b Va = inf W. W? Gardner, Lafayette, Va = d 1 Nov 1925 = bur Lafayette, Va, 3 Nov 1925

BUTT, Mary Sue = f = w = widowed = b 13 Jan 1857 = 68y 8m = at home = b Roanoke Co, Va = f John Henry Minnich?, b Va = m Susana Bradley, b Va = inf Miss Lottie Minnich, Lafayette, Va = d 3 Oct 1925 = bur Lafayette, Va. 5 Oct 1925.

CLARK, Catherine = f = w = widow = b 16 Nov 1839 = 86 y = at home = b Franklin Co, Va = f John Martin, b Floyd Co, Va = m Elizabeth Boone, b Franklin Co, Va = inf J L Clark, Bramwell WV = d 7 July 1925 = bur Alleghany Springs July 9, 1925

DICKERSON, Pence Anna = f = w = md = hus Byrd Dickerson = ca 55y = at home = b Patrick Co, Va = f James Bryant, b Va = m Mandy Woods, b Va = inf Miss Zuey Dickerson, Christiansburg, = d 12 April 1933 = bur Fagg, Va, 13 April 1933

DOGAN, Abraham H. = m = w = md = wife Melvina Duncan = b 13 Mar 1925 = 59y 1m = o farmer = b Montg. Co, Va = f Robert Dogan, b Va = m Sarah E Furrvar = inf Mrs Melvina Dogan, Ironto, Va = d 14 Mar 1925 = bur Ironto, Va, 15 Mar 1925.

DUDLEY, Miss Virginia = f = w = s = b 20 Feb 1853 = 79 y = housekeeper = b Montg Co. = f John E Dudley, b Franklin Co, Va = m Elizabeth Birchfield, b Bedford Co, Va = inf H C Dudley, Christiansburg, Va = d 14 Feb 1932 = bur Fagg, Va, 15 Feb 1932

EARLY, George W = m = w = md = wife Martha J = b 20 Aug 1858 = 71y 4m 21d = farmer = b Montg Co = f Joseph Early, b Montg Co = m Mary Kirby, b Va = inf James Early, Christiansburg, Va = d 30 Jan 1930 = bur Fagg Cemetery, Montg Co, Va, 15 Jan 1930

EPPEERLEY, James N = m = w = widower = b 13 Mar 1861 = 69y 7m = farmer = b Floyd Co, Va = f John Epperley, b Floyd Co, Va = m Martha Basham, b Floyd Co, Va = inf Mrs Flora Stewart, Elliston, Va = d 31 Oct 1930 = bur Elliston, Va, 2 Nov 1930

GORDON, Susan = f = w = s = 81y = b 1852 = housekeeper = b Montgomery Co, = f Samuel Gordon, b Montg Co = m Jane Bowe, b Montg Co = inf J R Early, Christiansburg, Va = d 20 Dec 1933 = bur Gordon Cemetery 21 Dec 1933

GORDON, Montgomery B = res RFD Elliston, Va = m = w = md = wife Ruth A = b 10 May 1868 = 69y 7m 28d = farmer = b Montg Co = f Charles L Gordon, b Va = m Sarah McDonald, b Montg Co = inf Luther M Gordon, Rt, Salem, Va = d 8 Jan 1938 = bur Fagg, Va, 9 Jan 1938

GRAHAM, Mrs Mary J = f = w = md = hus J M = b 19 June 1858 = 67y 5m 19d = at home = b Montg Co, Va = f John E Eakin, b Montg Co = m Susana Garman, b Roanoke Co, Va = inf J M Graham, Lafayette, Va.

HALL, Freeburn Archie = res Ironto = m = w = widowed = b June 23, 1936 (sic) = 73y 11m 2d = farmer = b Montg Co, Va = f Henry Hall, b Va = m Rhodea Stuart, b Va = inf D R Hall, Ironto, Va = d 25 May 1936 = bur Rosedale, Va 26 May 1936

HALL, Nannie Elizabeth = f = w = md = Dave Hall = b not known = ca 51y = at home = f William Barnett, b Montg Co, Va = m Sarah E Boothes, b Montg Co = inf Dave Hall, Elliston Va = d 30 Apr 1924 = bur Christiansburg Va 1 May 1924

HALL, Parish = m = w = md = wife Etta Hall = b 10 Jan 1860 = 64y 8m 11d = coal miner = b Montg Co = f Gordon Hall, b Montg Co = m Bertha Conner, b Floyd Co, Va = inf D J H Moses, Ironto, Va = d 21 Sept 1924, = bur Halls Church, 23 Sept 1924

HELMS, Walter L = m = w = md = wife Alpia L. = b 4 Sept 1877 = 56y 11m 16d = laborer RR Section = b Floyd Co, Va = f Madison Helms, b Floyd Co, Va = m Mary M Supton, b Floyd Co, Va = inf Mrs W L Helms, Elliet, Va = d 19 Aug 1934 = bur Ellett, Va, 20 Aug 1934

HILTON, Joseph H = m = w = md ?Wetrnek?Netrnes? Hilton = b 7 Oct 1848 = 76 y = farmer = b Va = f Robert Hilton, b Va = m not known = inf R L McClung, Ironto, Va, undertaker = d 7 Dec 1924 = bur Montg Co, Va = 8 Dec 1924

HOWARD, Mary Jane = f = w = md = hus R L Howard = b 17 Apr 1862 = 62y 5d = at home = b Carroll Co, Va = f Jas M Dawson, b Halifax Co, Va = m Mary J Upton, b Halifax Co, Va = inf R L Howard, Elliston = d 22 Apr 1924 = bur Lafayette, 23 Apr 1924

KIRKWOOD, Wm D = pd Elliston = m = w = widower = b 24 Feb 1844 = 81y 2m 28d = b Bedford Co, Va = f Charles E Kirkwood, b Va = m Lucy Harvey, b Franklin Co, Va = inf F J Kirwood, Elliston, Va = d 21 May 1925 = bur Elliston, Va 22 May 1925.

KNOX, William R = m = w = md = wife Henrietta = ca 89y = farmer = b Canada = f Robert Knox, b Canada = m Susan Cashian, b Canada = inf Mrs W R Knox, Christiansburg = d 7 Sept 1931 = bur Montg Co, 7 Sept 1931

LESTER, Gordon = m = w = md = wife Mary = ca 84y = farmer = b Floyd Co, Va = f Champ Lester, b Floyd Co = m Rachel McAlexander, b Floyd Co, Va = inf L B Lester, Cambria, Va = d 1 May 1935 = bur Christiansburg, 3 May 1935

MARTIN, Joseph P = m = w = md = wife Nealie = b 11 Feb 1850 = 75y 10m 16d = farmer = b Rockbridge Co, Va = f William Martin, b Rockbridge Co = m Mary Tomlin, b Rockbridge Co = inf Mrs Nealie Martin, Lafayette, Va = d 27 Dec 1925, bur Lafayette Va, 29 Dec, 19__

MARTIN, Judie Ann = pd Elliston = f = w = md = hus Jas A = ca 45y = at home = b Franklin Co = f Plead Pugh, b Franklin Co, Va = m Sallie Cox, b Patrick Co, Va = inf Jas P Martin, Elliston = d 1 Dec 1925 = bur Elliston, 2 Dec 1925.

MINNICH, Charles Wesley = m = w = md = wife Lula = b 22 July 1869 = 56y 5m 10d = merchant = b Lafayette, Va = f Samuel Minnich, b Va = m Clementine Jackson, b Va = inf J W Minnich, Lafayette, Va = d 1 Jan 1926 = bur Elliston, Va, 2 Jan 1926

MORTON, Mrs Mollie = res Lafayette = f = w = md = hus G A = at home = b Lafayette, Va = f Grief D Wells, b Roanoke Co, Va = m Mariah McKee, b WVa = inf Mrs J M Weaver = d 7 Apr 1936 = bur Lafayette, Va 9 Apr 1936

MOSES, Jeremiah = m = w = widower = b 17 Apr 1842 = 81y 8m 9d = farmer = b Lafayette, Va = f James Moses, b Va = m Rebecca Wells, b Va = inf W C Moses, Olaf/?Olat, Va = d 26 Dec 1923 = bur Lafayette, Va, 27 Dec 1923

OWENS, James M = pd Elliston, Va = m = w = md = wife Marinda Owens = b 18 May 1871 = 53y 8m 15d = RR Cond'r on Frt Train, N&WRR = b Roanoke Co, Va = f F M Owens, b Va = m Mary Deyerle, b Va = inf J W Price, Roanoke, Va = d 2 Feb 1925 = bur Lafayette, Va = 4 Feb 1925

PENDLETON, Louise Francis = res Elliston = f = w = md = hus Julious = b 2 Nov 1880 = 54y 11m 15d = at home = b Montg. Co = f Jermiah D Hall, b Montg Co, Va = m Florentine Creasy, b Bedford Co, Va = inf J W Pendleton, Elliston = bur Shawsville, Va, 18 Oct 1935 = d 17 Oct 1935

SESLER, Elmer Frank = res Ironto = m = w = md = wife Lillian Sisler = 55y 5m 12d = b Montg. Co = f Chester W Sisler, b Montg. Co = m Laura A Walthall, b Montg. Co. = inf Mrs Lillian Sesler, Ironto = d 27 May 1936 = bur Ironto = d 27 May 1936 = bur Ironto, Va, 29 May 1936

PERDUE, Mark Davis = res Ironto, Va = m = w = widower = 81 y 28d = farmer = b Bedford Co, Va = f Burton Perdue, b Va = m Pricilla McCarmack, b Va = inf W E Perdue, RFD 3, Roanoke, Va = d 7 April 1936 = bur Halls Church, 9 April 1936

PUGH, Tillie = f = w = s = b not known = ca 40y = at home = b Franklin Co. = f Pliat Pugh, b Franklin Co, Va = m Sallie Cox, b Patrick Co, Va = inf Jas P Martin, Elliston, Va = d 4 Nov 1925 = bur Elliston, Va, 5 Nov 1925

SCANLAND, John = m = w = widower = b 23 Jan 1834 = 96y 11m 6d = farmer = b Montg. Co. = f Samuel Scanland, b Va = m Catherine Whorley, b Va = inf. W J Scanland, Elliston, Va = d 29 Dec 1930 = bur Dudley Cemetery, 31 Dec 1930.

SCANDLAN, Sarah Jane = f = w = md = hus John = b July 1842 = 82y 6m = farmer's wife = b Rockingham Co, Va = f Ephram Sites, b Rockingham Co = m Barbra Harbor, b Rockingham Co. = inf W J Scanland, Elliston, Va. = d 8 Feb 1925 = bur Fagg, Va, 20 Feb 1925

SESSLER, Frederick Tosh = m = w = md = wife Virginia = b 2 Aug 1855 = 77y 5m 6d = retired School teacher = b Montg. Co = f Samuel Sessler, b Va = m Eliza Huff, b Montg. Co. = inf Mrs E F Sessler, Ironto, Va = d 11 Jan 1933 = bur Ironto, Va = 13 Jan 1933

SISLER, Robert W = m = w = md = wife Maggie = b 25 Nov 1874 = 51y 2m 27d = Blacksmith = b Montg. Co, Va = John W Sisler, b Va = m Sallie F Moses, b Va = inf S. H. Heslep, Elliston, Va = d 21 Feb 1926 = bur Shawsville, Va, 22 Feb 1926

SNUFFER, Elevia Ellen (Lester) = Res Christiansburg, Va = f = w = widowed = hus Sid. = b 3 May 1852 = 73y 3m 12d = housewife, b Floyd Co., Va = f Champ Lester, b Floyd Co., Va = m Rachel McAlexander, b Floyd Co., Va. = inf Gordon Lester, Cambria, Va = d 15 Aug 1925 = bur Christiansburg, 8-17-1925

STEWART, James W = m = w = md = wife J _____ ? Stewart = b 1 May 1860 = 65y 3m 8d = d 8 Aug 1925 = bur Elliston Va , 9 Aug 1925

STUMP, Peter S = res Elliston = m = w = md = wife Margaret = 67y 4m 3d = farmer = b Floyd Co, Va = f Elijah Stump, Ba = m Marth Smith, b Va = inf Alfred Stump, Elliston = d 7 Feb 1936 = bur Little Hope Church 8 Feb 1936

SUTHERLAND, Sarah Francis = f = w = widowed = hus John = b 29 Dec 1836 = 88y 3m 10d = at home = b Albemarle Co, Va = f William Suddarth, b Albemarle Co = Nancy Scrage, b Va = inf Mrs M Byerle, Elliston Va = d 9 Apr 1925 = bur 11 Apr 1925, Elliston, Va.

VADEN, James M = res Browns Mt. = m = w = md = wife Hattie = b 19 Aug 1840 = 84y 1m 26d = farmer = b Ironto, Va = f Vincent Vaden, b Dunwoody Co, Eastern Va = m Sara Martin, b Ironto, Va = inf Mrs W C Wells, Ironto = d 14 Oct 1924 = bur Rusedale , Va 15 Oct 1924

WELLS, Frank H = m = w = md = wife Bertha = b 26 June 1871 = 54y 3m 15d = carpenter N&W RR = b Montg Co, Va = f John T Wells, b Roanoke Co, Va = m Lucinda Graham, b Montg. Co = inf Mrs Bertha Wells, Elliston, = d 11 Nov. 1925 = bur Richardson Cemetery, 12 Oct 1925.

WHEELING, John L = m = w = widower = 81y 2m 3d = farmer = b Giles Co, Va = f James Wheeling, b Giles Co = m Kattie Taylor, b Giles Co. = inf Mrs Mary J Wheeling, Christiansburg = d 22 Apr 1935 = bur Fagg, Va , 23 Apr 1935

WILLIAMS, Mary Emma = f = w = md = hus Hoge S = 62y 8 d = b May 1872 = b Ellett, Va = f John McFarland, b Ireland = m Ann Wilson, b Ellett, Va = inf Hoge S Williams, Christiansburg, Va = d 12 July 1934 = bur Ellett, Va , 14 July 1934.

=====

BOOKS OF INTEREST

100 OLD CEMETERIES OF PRINCE WILLIAM COUNTY, VIRGINIA by E. R. Conner III
207 pages. \$16.00 postpaid. E. R. Conner III, PO Box 52, Catharpin, VA
22018.

NOTES ON THE TWO KRIEGER (CREGER, CREGGER, CRIGGER, etc.) FAMILIES OF
WYTHE COUNTY, VIRGINIA by Clifford R. Canfield, Box 57, APO New York 09130.
\$15.00. Also hopes to publish a newsletter at later date on correction,
additions, etc. for \$1 to \$2.00.

"THE SALYER FAMILY"- A History of the Salyer Family in America since 1655"
by Elisabeth Salyer. Information from original court records, explanation
and documentation of records, pictures, reproduction of original documents,
confirmation of a name change, lineages numbered and cross-referenced,
interesting stories about early ancestors - hard cover, indexed.
The pre-publication price will be \$41.00 post paid. After November 1, 1982
the price will be \$51.00 post paid.

Order from Elisabeth (E. Kash) Salyer (Telephone: 1-305-833-3277)
734 Ardmore Road
West Palm Beach, Florida 33401

THE VETERANS ADMINISTRATION HAS A MONUMENT
FOR YOUR DECEASED MILITARY VETERAN

by
Margaret Drody Thompson

A standard headstone or marker can be furnished, at government expense, for your deceased veteran of WARTIME or PEACETIME service of honorable severance. Also eligible may be members of reserve forces.

An unmarked grave for a Civil War Veteran in my family caused me to inquire into this governmental program as a means of erecting a memorial to his great sacrifice. He was mortally wounded at the Battle of Chicamauga in Georgia.

Applicant need not be a member of the deceased's family, but should be assured that the grave is UNMARKED. Government markers are not furnished to supplement an existing monument, nor to reflect a veteran's honorable military service. They may not be used as foot stones.

A variety of styles of markers are available including bronze, flat and upright. If interested you may write asking for VA Form 40-1330 and marker style sheet to: Monument Service (42), Veterans Administration, 810 Vermont Ave. NW, Washington, DC 20420.

The headstone or marker is shipped, without charge, to the person or firm designated.

This program now under the Veterans Administration was begun many years ago by the Adjutant General's Office of the US Government.



Patricia & Teresa Murphy
Research - Artists

Camelot Heraldry
YOUR FAMILY COAT OF ARMS
AUTHENTIC
BEAUTIFULLY HANDPAINTED
\$25.00

P.O. Box 275
Wytheville, VA 24382-0275
1-703-980-6094

CRAIG COUNTY DEATH REGISTER

Selected entries

CRAIG COUNTY, VIRGINIA

The headings of the page are Name, Race, Sex, Date of death, Place of death, Cause of death, Age, Parents, Place of death, Occupation, Consort, Person giving information, and relationship.

- 2. Bolton, Keziah - white - female - Aug 31, 1864 - New Castle - Anisarca - 95 yrs - 0 - 0 - 0 - Coonrod Bolton - Adam Myers - friend.
- 3. Britts, George Washington - w - m - Feby 21, 1866 - Craig Creek - Phetisis - 35 yrs - Nancy Britts - Craig Creek - farmer - Mary S Britts - Mary S Britts, wife.
- 1. Crawford, Elizabeth - w - f - Aug 10, 1864 - Craigs Creek - ulcer - 97 yrs - James & Nancy Gray - Craigs Cr - 0 - Nimrod Crawford - Mahala Crawford - daughter-in-law
- 2. Craft, Peter - w - m - June 22, 1864 - Craigs Cr - gun shot wound - not known - not known - Md - mechanic - single - Isaac Huffman - friend.
- 3. Canode, Elizabeth Emaline - w - f - Sept 22, 1864 - John's Cr - Typhoid fever - 33y 2m 16d - John & Hannah Wickline - Stony Creek - 0 - James H Canode - James H Canode, - husband.
- 5. Caldwell, Edmison - w - m - June 7, 1864 - Sinking Cr - epilspey - 42y 14m Od - John & Mary Caldwell - Sinking Cr - farmer - Martha Caldwell - Martha Caldwell - wife
- 6. Carr, James Buchanan - w - m - June 15, 1864 - Christiansburg Depot - gun shot wound right thigh - 34y - Buchanan Bell & Nancy Carr - Sinking Cr - farmer - Esther Carr - Esther Carr - wife
- 8. Caldwell, George Washington - w - m - Mar 2, 1865 - Craig Co - Billious Cholic - 49y 11m 27d - Granville & Cath'e Caldwell - Botetourt Co, Va - farmer - Ann Caldwell - Ann Caldwell - wife.
- 9. Caldwell, Andrew - w - m - 1865, Feb 20 - Sinking Cr - typhoid fever - 55y 4m - John & Mary Caldwell - Giles Co, Va - farmer - Barbara Caldwell - Barbara Caldwell - wife.
- 13. Champ, Sarah - w - f - 30 Nov 1865 - Craig Co, John's Cr - Phthysis? - 43y James Carr & Margaret Thomas - John's Cr, Giles Co, Va - House Keeper - Christopher M Champ - C M Champ - husband
- 17. Carper, Phoebe - w - f - 8 June 1867 - Meadows Cr, Craig Co - Ancessai? - 53y 11m - John & Eliz'th Leffel - Meadow Cr - 0 - of Benj'm Carper - Benj'm Carper - husband
- 19. Craft, Roxanna - w - f - 22 Dec 1868 - Barbers Cr, Craig Co - Scrofula? - 55y - John & Eva Rule - Alleghany - of Philip N Craft - George M Craft - brother-in-law
- 21. Clinebell, George - w - m - 30 Apr 1868 - Potts Cr, Craig Co - unknown - 72 yrs - George & Sarah Clinebell - Augusta Co - farmer - widowed - Henry U Clinebell - son
- 22. Caldwell, James - w - m - 29 May 1869 - Craig Co - dropsy - 78 y - Hugh & Rutha Caldwell - Craig Co - farmer - widowed - M F Caldwell - daughter-in law.
- 23. Clinebell, Mary Jane - w - f - 19 July 1869 - Craig Co - childbirth - 39y 10m - Wm & Rebecca - Rockbridge Co. - 0 - of M J Clinebell - M J Clinebell - husband.
- 24. Ripley, Hillery - w - m - Aug 3, 1864 - Craigs Cr - Explenin of Shell? - 63y 10m 14d - James & Anna Ripley - Bedford Co - farmer - Rebecca Ripley - Rebecca Ripley, wife
- 1. Duncan, John Samson - 25 Dec 1864 - Johnston Island - fever - 36 - John S & Hannah Duncan - Sinking Creek - farmer - Mary A Duncan - Hannah Hinchee - sister.
- 6. Damewood, Martha Eveline - w - f - 23 June 1865 - Broad Run, Craig Co - Typhoid Pneunonia? - 33y - James & Nancy Abbott - Craig Co - o - of Anderson M Damewood - A M Damewood - husband

10. Duncan, John Samson - w - m - 15 Dec 1867 - Sinking Cr, Craig Co - typhoid
Pneumonia - 77y - Wm & Mary Duncan - Sinking Cr. - farmer - of Hannah
Duncan - Nancy Duncan - daughter
11. Damewood, Mary - w - f - 30 May 1868 - Broad Run, Craig Co - cancer - 78y
- Jacob & Rachel Huffman - Craigs Cr, Craig Co - 0 - widow - A M Damewood
-son
1. Gray, Mary - w - f - Oct 15, 1864 - Craigs Cr - 0 - 75 y - James & Mary
Harrison - Craigs Cr - 0 - James Gray - Mahala Crawford - daughter.

=====

CAMPBELL COUNTY, VIRGINIA

A page from the marriage register

- p 125: Date of marriage or bond; male; female; Names of parents of male - female;
name of minister performing ceremony
- Aug 23, 1832 = Pearson, Mastin = Hutson, Rachel = 0 = Wm H Hutson = Abner Early.
- Decr 17, 1828 = Peck, William = Finch, Miner = 0 = Barnet Finch = 0
- Feb 29, 1812 = Pearman, Grief = Roulling, Polly = 0 = 0 = 0.
- March 30, 1840 = Peerman, Wm H = Harvey, Caroline C = 0 = Sarah Harvey = 0.
- Nov 8, 1841 = Peerman, Benj F = Terrell, Mary J = 0 = 0 = 0.
- Mch 1, 1849 = Peerman, Wm H = Mitchell, Catherine S = 0 = 0 = Alex Dossiphan
- June 16, 1795 = Pemberton, James = Wood, Elizabeth = 0 = John Wood = 0.
- Nov 26, 1803 = Pemberton, James = Johnson, Hannah = 0 = John Johnson = Henry Brown.
- Dec 17, 1787 = Penn, William = Stovall, Martha = 0 = 0 = Charles Clay.
- Dec 20, 1813 = Penn, Richard = Dewitt, Lucinda = 0 = Aaron Dewitt = 0 .
- June 15, 1814 = Penn, Robert C = Steptoe, Lucy = 0 = James Steptoe = 0.
- Apr 13, 1815 = Perrow, Daniel B = DePriest, Christian = 0 = Guardian John DePriest
Jr. = 0.
- Dec 23, 1813 = Pendleton, Wm = Alexander, Marg G = 0 = Robert Alexander = Johns,
Edmund.
- Oct 28, 1816 = Pendleton, James = Sharp, Nancy = 0 = Guardian Wilcher Burton =
Frederick Kabler.
- Nov 23, 1846 = Pendleton, Jas W = Martin, Ann E = 0 = Samuel Martin = 0.
- Apr 8, 1822 = Pentecoast, David = Graham, Eliza = 0 = Frances Graham = Frederick
Kabler.
- Dec 15, 1846 = Penticost, John G = Ford, Sarah E = 0 = Calvin Ford St = Elijah
W Roach.
- Nov 3, 1818 = Perdy, Henry = Cyrus, Elizabeth = 0 = 0 = 0.
- Oct 10, 1805 = Perdue, Isham = Powell, Rebeckah = 0 = Johannah Powell = 0.
- Nov 10, 1812 = Perdue, David = Mullins, Joannah = 0 = 0 = Obediah Edge,
- Nov 21, 1825 = Perdue, Jesse = Cumbee, Susannah = 0 = Emanuel Cumbee = Samuel
Armstead.

GILES COUNTY, VIRGINIA

GAUTIER CEMETERY

contributed by
William Coeburn

copied by:

location: On route 711 off of route 100, west of Narrows, Virginia.

Macy Evelyn
Dau. of S. & J. W. Morris
Aug. 8, 1908 - Sept. 24, 1912

Charlie Williams No date

G. W. Blankenship
April 18, 1914

Unmarked grave to the right of
G. W. Blankenship

2 unmarked graves at the foot
of Parcell Stone.

Parcell
Leslie W. 1870 - 1937
Susan M. 1880 - 1953

Ratcliff
Martha A. 1963 - 1950
Martin L. 1861 - 1940

2 unmarked graves between Ratcliff
and Betty Lou Ratcliff.

Betty Lou
Infant daughter of Mr. & Mrs.
W. T. Ratcliff
Aug. 19, 1936

W. T. Fink 1862 - 1927

Unmarked sunken grave to left
of W. T. Fink

FARLEY

Mother Manerva A. Farley
July 9, 1861 - Apr. 20, 1926
Father John A. Farley
Mar. 10, 1867 - Mar. 9, 1926

Charlotte B. Smith
Dec. 28, 1920 - Jan. 16, 1942

Blankenship
J. Henry
Feb. 9, 1873 - Oct. 5, 1952
Maude E.
July 18, 1892 - Mar. 11, 1967

Will Hammond
1872 - 1930

Carl A. Vaught
Nov. 8, 1913 - Sept. 7, 1917

3 unmarked graves to left of
Warren G. Vaught

Vina Annabelle Ratcliff
Dau. of John & Mary E. Ratcliff
Died May 24, 1916

Unmarked infant grave beside fence

Unmarked grave to the left of grave
beside fence

George W. Akers
Nov. 8, 1869 - May 26, 1908

J. B. Ratcliff
March 11, 1865 - Feb. 27, 1931

William L. Ratcliff
1888 - 1937

Russell R.
Son of S. & J. W. Morris
Feb. 14, 1917 - April 20, 1920

Mary
Daughter of Charles & Hattie Williams
Born Sept 16, 1906
Died April 23, 1913

Matt Spicer
1872 - 1965

Unmarked grave to the left of
Matt Spicer

Robert Lee Vaught
Feb. 5, 1899 - Nov. 22, 1934 -

Luther Harden
Infant son of Mr. & Mrs. W. J.
Ratcliff
Sept. 15, 1925

Elizabeth Ann
Infant daughter of W.J. Ratcliff
Dec. 14, 1930

Dalton
William S. 1882 -
Mary R. 1889 - 1968

David Harold Meadows
Apr. 14, 1949 - Dec. 10, 1952

Mrs. Fannie M. Branham
Born June 8, 1923
Died Aug. 3, 1950

Unmarked grave to left of Mrs.
Fannie M. Branham

Mary Taylor Stables
1926 - 1966

Fleeman James E.
Mar. 11, 1937 - Mar. 11, 1937

William Rhea
Son of J.A. & M. F. Fletcher
Born Jan. 29, 1916
Died Feb. 7, 1920

William G. Hammons
June 15, 1904 - July 31, 1926
Age 22 yrs, 1 mo & 16 dys

Andrew M. Hammons
1899 - 1926

Matilda Anna Fletcher
Mar. 16, 1863 - July 20, 1955

Harriet F. Akers
July 8, 1846 - Mar. 19, 1923

Johnithan A. Akers
May 5, 1840 - Apr. 23, 1926

Goldie Bula Turpin
Born Aug. 14, 1914 - Died Mar. 31, 1915

Unreadable stone of infant of W. M.
(? _____ ?) Beside Goldie Bula
Turpin

George W. Turpin
Mary 27, 1897 - Dec. 12, 1933

Hubert M. Martin
Oct. 5, 1941 - Feb. 22, 1942

Harry R. Martin
July 25, 1934 - Aug. 3, 1934

2 unmarked graves to the left of
Harry R. Martin

Edna Gray Fleeman
Dau. of T.G. & E.M. Fleeman
Jan. 21, 1911 - March 21, 1911

Arminta V. Fleeman
1863 - 1929

William M. Fleeman
1852 - 1931

Infant son of Mr. & Mrs. C.D. Smith

Infant child of Mrs. & Mr. J.W. Gautier

Minnie Elsie Fleeman
Dec. 19, 1904 - July 30, 1905

Lovenia
Dau. of Jas. & Matilda (No surname given
on copy)
Oct. 26, 1886 - July 4, 1908

Nellie Beatrice
Dau. of F. A. Ratcliff
Born Apr. 20, 1906
Died Sept. 16, 1909

Infant Dau of J.L. & S.O. Fletcher
Feb. 21, 1909 - Feb. 22, 1909

Samuel D. Vaught
Nov. 8, 1913 - Sept. 7, 1917

William L. Taylor
1925 - 1932

Lucy Hammond 1873 - 1965

Unmarked grave to left of Eula
R. Gautier

Eula R. Gautier
Aug. 5, 1894 - Mar. 4, 1937

James A. Hammond
June 2, 1900 - Aug. 8, 1968

3 unmarked graves to the left
of Mary Davis Runions

Mary Davis Runions
May 21, 1893 - Dec. 17, 1927

Fannie Francis
Wife of J. D. Runions
1859 - 1927

Paul Phlegar Wilson
1910 - 1975

A. Ellis Wilson, Jr.
July 11, 1939 - Feb. 27, 1951

Carol Jeanette Wilson
1943 - 1945

Albert Ellis Wilson, Sr.
1912 - 1944

Paul T. Keffer
Virginia Tec. 5 Medical Department
World War II
Nov. 7, 1927 - Nov. 21, 1953

Chas. Snow Wilson
Jan. 30, 1904 - Jan. 22, 1913

Rosie Gray
Daughter of E. D. Wilson
Nov. 16, 1901 - March 21, 1920

Infant child of Mr. & Mrs.
W. B. Fletcher

Sadie G.
Wife of J. Ratcliff
Feb. 9, 1906 - May 18, 1925

Margaret Lucille Wilson
Died May 24, 1940

3 unmarked graves to the left of
Margaret Wilson

E. Fletcher (No dates)

One sunken grave to left of
E. Fletcher

Emery Vivian
son of J.A. & M.E. Fletcher
Feb. 26, 1918 - Feb. 11, 1920

Fleeman William A
Dec. 4, 1937 - Dec. 5, 1937

Bertha I. Fletcher
1880 - 1947

George E. Fletcher
1867 - 1947

Walter L. Gautier
1894 - 1967

Virginia R. Gautier
1919 - 19__

Karen Elaine Journell
1964 - 1965

Richard E. Gautier
Apr. 2, 1954 - Aug. 5, 1962

Margie Louise Ratcliff
Mar. 14, 1924 - May 14, 1925

Edward
Son of J. W. Gautier
Aug. 23, 1913 - Aug. 24, 1913

Sallie V.
Wife of Geo. Fleeman
May 23, 1892 - Jan. 12, 1919

Mary Elizabeth Fletcher
1834 - 1909

Warren C. Vaught
Mar. 11, 1921 - Apr. 12, 1921

100
Claude Elmer Ratcliff
Son of John & Mary Ratcliff
Born May 23, 1913 -
Sept. 12, 1914

IN GRATEFUL REMEMBRANCES OF OUR
CONFEDERATE DEAD

Madison Allen Fletcher
Dec. 20, 1838 - Jan. 23, 1922

James W. Fletcher
July 1, 1897 - Jan. 23, 1943

Rhoda B.
Wife of J.B. Ratcliff
Died Jan. 14, 1921 - Age 56 yrs.

Unnamed grave to the right of
Rhoda B. Ratcliffe

Fred W. Hammons
Virginia S SGT 906 AAA A. BN
World War II
Oct. 12, 1923 - Nov. 16, 1966

James Elbert Morris
Jan. 9, 1928 - Feb. 24, 1928

Milliard A. Hammond
1865 - 1937

Unmarked grave to left of
Milliard A. Hammond

Unmarked grave to right of Milliard
A. Hammond (Small stone erected, but
no legible engraving.)

Homer R. Wilson
Mar. 25, 1907 - Feb. 9, 1948

Runoins, Gordon L.
Feb. 18, 1881 - Apr. 5, 1913

Arthur Wilson
July 10, 1923

Virginia L. Robertson
May 30, 1920 - May 31, 1920

James H. Meadows
1929 - 1959

John L. Fletcher
(No date)

=====

SOME DRAPER FAMILY BIBLE RECORDS

Contributed by
Colonel William Preston Chapter NSDAR
Roanoke, Virginia

In 1949 this Bible was in possession of W.W. Phillips, Roanoke, Virginia.

Martin Draper was born March 4th 1796

Mary G. Draper was born June 23, 1799

John Harrison Draper was born _____ 27, 1822

Letitia Amanda Draper was born _____ 19th, 1832

Emma Jane Draper was born Sept 16, 1856

Martin Draper and Mary G. Williams were married Febr 19th, 1818

John Harrison Draper and Letitia Amanda Scott were married Janr 27, 1848

Emma Jane Draper and William Riley Nunn were married Jan 27th, 1877

Martin Draper died Janr 4th, 1878

Mary G. Draper died December 19th, 1824

John Harrison Draper died July 21st, 1891

Emma Jane Nunn died August 5th, 1893

Letitia Amanda Scott Draper died July 4th, 1900

(note: from a typed copy)

GILES COUNTY, VIRGINIA, CEMETERIES

EATON'S CHAPEL CEMETERY

Location: Staffordsville

Compiled by: Gladys E. Johnston, 1975

Earliest birth date: 1805

Earliest death date: 1857

George Brown Eaton 1860 - 1936	Etta Hughes Dulaney wife of Charles D. Born June 1, 1859 Died June 12, 1947	Mable P. Eaton Dau. of H.M. & Lucy L. Eaton Born Sept. 11, 1896 Died Nov. 7, 1913
Martha Ellen Eaton wife of Geo. Eaton Born Mar 15, 1861 Died May 22, 1923	Theophilus T. Dulaney, Sr. son of Charles D. June 29, 1889 Died April 17, 1937	H. Milton Eaton Born July 12, 1865 Died Jan. 26, 1947
Clarence Edwin Eaton son of Geo. Eaton 1891 - 1930	Zobeda Robertson Dulaney wife of Theophilus D. Born Oct. 15, 1889 Died Aug. 26, 1972	Lucy Lee Eaton Born April 6, 1872 Died Nov. 22, 1925
Clara Edna Eston dau. of Geo Eaton 1891 - 1975 (twin to Clarence E.)	George Chapman Dulaney son of Theo. D. Born Apr. 11, 1918 Died Nov. 18, 1941	Charles Scott Born Oct. 27, 1878 Died July 10, 1903
Nelle Eaton Weaver Dau. of Geo. Eaton 1895 - 1967	Ellen J. Eaton wife of Crozier Eaton Born May 7, 1825 Died April 14, 1884	Mary A. E. Scott Born May 3, 1850 Died Aug. 2, 1905 Wife of Joseph C. Scott
Allen French Eaton son of Geo. Eaton 1885 - 1958	Frank Lee Brown Born March 24, 1888 Died Aug. 6, 1964	Joseph C. Scott Born July 11, 1845 Died Jan. 1, 1926
Raymond Stafford Eaton son of Allen Eaton 1918 - 1966	Alex Brown (Brother to Frank L.B.) no date	Our Little Baby Sleeps Here July 8, 1907 July 9, 1907 E. B. and L. C. E.
Rufus G. St. Clair 1890 - 1972	Sam Brown (brother to Frank L.B.) no date	Brown Eaton 1863 - 1926
Mary V. St. Clair wife of Rufus Born 1893 - 1971	John B. Sexton Born Aug. 12, 1869 Died July 21, 1928	Iura Peters Eaton wife of Brown Eaton 1866 - 1951
(Below the St. Clair graves) (are some Dalton and maybe) (Ratcliff graves.)		Eugene Blake Eaton Born July 30, 1909 Died Oct. 12, 1942
Charles Dulaney Born Feb. 14, 1856 Died July 19, 1927		Rex B. Eaton 1893 - 1962

Anna Gray Eaton Long
Dau. of Brown & Lura Eaton
Born May 20, 1897
Died Aug. 22, 1969

John Howard Price
A.S. U.S.N.R. World War II
Born Aug. 4, 1917
Died Dec. 3, 1964

Charles Douglas Price
Sgt. 150 Infantry,
World War II
Born July 7, 1923
Died Oct. 3, 1968

Robert Carl Price
Oct. 28, 1895 - Sept 28,
1972

Richard Eaton
Born Dec. 29, 1805
Died Mar. 3, 1857

Juliet P. Anderson Eaton
Born Nov. 25, 1815
Died Mar. 13, 1906

Mary C. Eaton
Wife of Johnson Wilburn
Born May 14, 1837 (?)
Died Aug. 1862 (?)

Johnson Wilburn
Born Jan. 1822
Died Oct. 3, 1863

Joseph C. Eaton
(1861-1865 C.S.A.)
Son of Richard and
Juliet P. Eaton
Born Dec. 15, 1839
Died May 9, 1864

Clyde L. Eaton
Born Sept. 29, 1884
Died Aug. 16, 1922

Clara Burnett
Dau. Sam H. & Sallie A.
Stanley
Born June 9, 1928
Died Jan. 29, 1929

Samuel H. Stanley
Born April 20, 1881
Died April 15, 1940

Sallie Ann Stanley
April 22, 1895 -
Jan. 10, 1952

Lueille S. Eaton
Born May 21, 1916
Died Aug. 6, 1963

Arthur C. Eaton
Born Aug. 16, 1912
Died Sept. 27, 1962

Minerva S. Eaton
Wife of Joe Hoge Eaton
Born Oct. 17, 1864
Died April 2, 1919

Joe Hoge Eaton
Born Nov. 23, 1858
Died Mar. 25, 1902

Ellen M. Eaton
Wife of Richard Eaton
Born Sept. 4, 1836
Died April 16, 1904

Richard Eaton
Born Jan. 7, 1832
Died Oct 19, 1924

Albert M. Eaton
Born Dec. 13, 1886
Died May 27, 1922

Robert Glenn Eaton
Born Oct. 21, 1889
Died Jan. 18, 1931

Minnie J. Eaton Dennis
Born April 14, 1892
Died Oct. 30, 1966

Jean Hoge Eaton
March 24, 1947
March 25, 1947

Mandona O. Wilburn
Born Feb. 17, 1854
Died Oct. 9, 1925

Mason Brown Eaton
Son of H.M. and L.L. Eaton
Born Jan. 14, 1900
Died June 23, 1901

Maggie E. Eaton
Dau. of J.W. & Ettie S.
Eaton
Born Dec. 10, 1888
Died Aug. 17, 1906

Ray Caudill Eaton
Born ?
Died Sept. 15, 1966
50 years old

Joe T. Sadler
1900 - 1950

James W. Poff
1908 - 1958

James Eaton Poff
Born May 4, 1947
Died May 24, 1947

Clarence Hayes Eaton
Son of Ray C. Eaton
Born Apr. 11, 1917
Died May 9, 1940

Crozier Eaton
Born May 19, 1826
Died Mar. 7, 1900

Kissiah C.
Wife of Edward Eaton
Born Jan. 15, 1819
Died Oct. 7, 1893 (?)

Edward Eaton
Born Oct 7, 1861
Died Aug. 24, 1888 (?)

Ivy Stafford
Dau. of J.W. and Linnie
Ann S.
Born Oct. 25, 1881
Died Nov. 13, 1881

James Eaton
Born July 8, 1823
Died Jan. 19, 1874

A grave below this has
rock marker, no name.

James C. Eaton Born Mar. 28, 1850 Died Aug. 11, 1882	Vesta Richard Eaton Born July 8, 1886 Died Jan. 7, 1959 Son of Wm. and Sarah	Dorothy Francis Dulaney Dau. of Jess T. and Stella Dulaney Born Nov. 5, 1919 Died Feb. 19, 1922
Henry H. Eaton June 21, 1894 April 7, 1895 Son of C.L. & S. V. Eaton	Charles Crozier Eaton Son of Wm. B. and Sarah April 20, 1888 May 28, 1957	William David Dulaney Son of Jess T. and Stella Dulaney Born Feb. 5, 1913 Died Oct. 9, 1914
M. Berta Eaton Dau. of L.M. & Emma S. Eaton Born June 25, 1871 Died Jan. 28, 1884	William Boston Eaton Born May 28, 1857 Died July 10, 1936	David Eaton Born Sept. 7, 1820 Died April 25, 1860
Ellen J. Henderson Eaton Born May 7, 1825 Died April 14, 1884	Sarah Emma Eaton Wife of Wm. Boston Eaton Born Feb. 22, 1862 Died July 22, 1941	Julia Eaton Born Jan. 15, 1818 Died Apr. 14, 1871
E. Fannie Wife of W. J. Thurman Born Feb. 16, 1846 Died June 28, 1881	E. Doc Eaton 1848 - 1906	Boston Eaton Born Dec. 2, 1820 Died Apr. 7, 1900
John David Eaton July 21, 1868 July 26, 1914	Madora S. Eaton wife of E. D. Eaton 1854 - 1906	Rhoda E. Eaton Wife of Boston Eaton Born May 27, 1838 Died Mar. 10, 1913
John Strother Eaton Born July 29, 1897 Died May 4, 1968 Son of William Boston & Sarah Emma Eaton	Gertrude Eaton Dau. of Doc Eaton 1877 - 1898	William B. Stafford Born Sept. 24, 1860 Died Mar. 28, 1934
William Pete Stafford son of Wm. B. Stafford Born Feb. 23, 1910 Died Mar 28, 1929	Richard Eaton Son of Doc Eaton 1885 - 1907	Avie Hardiman Stafford Born Jan 30, 1870 Died Nov. 27, 1922 Wife of Wm. B. Stafford
Walter Cecil Stafford Son of Wm. B. Stafford Born April 5, 1916 Died Feb. 4, 1946	Sarah Fern Stafford Dau. of Wm. B. Stafford Born Nov. 18, 1896 Died May 24, 1931	Bettie Bell Eaton 1867 - 1950 (wife of Joe Shannon Eaton)
	Joe Shannon Eaton 1866 - 1936	Shuler K. Johnston Born Sept. 17, 1900 Died Dec. 31, 1974
	John Sheppard Eaton 1890 - 1951	

IN MEMORY

Naurine H. Gibson
Orlando, Florida

104

CHEROKEE REMOVAL RECORDS

in the National Archives, Washington, D. C.

from material given out at the SVGS 3rd annual Workshop on May 17, 1980

Register of Cherokees who wished to remain in the east. 2 Volumes.

These are arranged chronologically by date of registration of the Cherokees who wished to remain in the East as U.S. Citizens. There is an alphabetical name index for some of these.

Emigration Rolls -- 18 Volumes.

This is a listing of Cherokees who wished to emigrate, rolls of actual emigrants, muster rolls of conducted parties, and lists of Indians able to move by themselves. Some rolls are signed by the Indians and constitute relinquishments of their lands in the east. Usually only heads of families are listed, but often there is some information concerning the other members of the family. There are alphabetical name indexes for some rolls.

Eastern Cherokee Census Rolls -- 19 Volumes

Original rolls, copies of rolls, and alphabetical indexes. The rolls were commonly known as follows:

Henderson Roll: This was the census of 1935*taken of the Cherokees before removal to the West.

Mullay Roll, 1848; Siler Roll, 1851; Chapman Roll, 1852; Powell Roll, 1867 (no index); Swetland Rolls, 1869 (one roll not indexed) and Hester Roll, 1884.

The Henderson Roll lists heads of families and gives information concerning the family and its property. Most of the other rolls were made to determine eligibility for payments due under provisions of the 1835 Treaty.

1851 Old Settlers Roll

This is a roll made up of those old Cherokee settlers who were in the west before the Trail of Tears or the emigration of the Eastern group. The settlers of the west felt they should have a portion of the fund allotted in the Treaty of 1835. The government did give them a portion and a transcription and index to this is in microfilm roll 12, microcopy 685.

On May 28, 1909 Guion Miller, special commissioner presented a final roll of those Cherokee Indians who were eligible to participate in a fund awarded to the Eastern Cherokees at the time of 1835-36 and 1845 or to their descendants.

The report consists of 10 volumes of findings on individual applications, arranged by application number. There are two volumes of alphabetical index to names.

(The above was part of the talk given by Ms Pauline Dunn of the National Archives.)

(*should this be 1835?)

FALLING SPRING PRESBYTERIAN CHURCH
Falling Spring, Alleghany Co., Va.

*Contributed by D.R. Murphy

Note: The list of gravemarkers includes only the people born before 1900.

Wilford W. Anderson
July 7, 1889
April 18, 1975

Rev. J.G. Rimmer
Father
Jan 1898
Oct 1978

Martha K. Clark
Mother
May 1893
Apr 1973

Robert Gwinn Vawter
May 9, 1895
Feb 23, 1979

John James Robbins Jr.
Nov 17, 1892
Mar 16, 1979

Reba Kyle Robbins
Aug 30, 1893

John A. DePriest
Nov 15, 1894
Apr 14, 1952

Cora V. DePreist
Oct 1, 1900

John W. Fuller
June 9, 1886
Dec 11, 1954

Annie M. Fuller
Feb 1, 1884
Oct 24, 1954

Hickory Jackson Kern
Son of Jim & Sarah C. Kern
Dec 22, 1871
June 5, 1958
Mar. Lillie Allen 1911

Lillie Mac Kern
Jan 5, 1890
Nov 21, 1969

Jacob Snead Kern
Nov 24, 1877
Apr 26, 1960

Gertrude Corron Kern
June 14, 1879
Nov 18, 1963

Robert Dabney Carson D.D.
1876-1937

Julia Kyle Carson
1881-1949

Mary Leighton Smith
June 4, 1875
Mar 4, 1939

Robert Edward Lee Smith
June 4, 1871
Jan 8, 1940

James Palmer Deacon
June 18, 1898
Aug 11, 1963

Jerry Hanna
Dec 5, 1874
May 10, 1941

*P.O. Box 161, Covington, Va. 24426

FALLING SPRING PRESBYTERIAN CHURCH

Thomas H. Lemmons
June 30, 1895
Dec 3, 1977

Reba C. Lemmons
Jan 27, 1902
July 28, 1974

Robert M. Perkins
Nov 10, 1872
Oct 24, 1957

Ella B. Perkins
Nov 12, 1873
June 8, 1954

George W. Vance
Aug 1, 1885
Mar 16, 1968

Melvinia R. Vance
Aug 19, 1887
Mar 23, 1956

Archie A. Rucker
Jan 4, 1882
Aug 4, 1957

Minnie B. Rucker
Oct 27, 1888
Aug 25, 1969

George Alexander Vance
1875-1952

Cora A. DePriest
1891-1980

William T. Blake
Oct 1, 1892

Alice J. Blake
Apr 20, 1903
Dec 7, 1973

Preston G. Blake
Oct 10, 1937

John L. Mann
Feb 8, 1839
Dec 24, 1918

Ethel Bishop
Sept 8, 1879
June 2, 1974

Sadie Smith Deacon
Dec 11, 1895
Aug 25, 1967

Albert A. Slayton
Feb 27, 1883
July 25, 1965

Polly A. Slayton
Feb 15, 1889
Nov 27, 1975

W. Howard Martin
Mar 1, 1894
Mar 18, 1932

Charles A. Mann
1869-1949

Irene B. Mann
1865-1954

Mary Jane Thacker
1870-1953

Henry B. Vance
1868-1967

George M. Terry
Pvt. USA WWII
Jan 25, 1897
April 27, 1977

Walter Scott Smith
Sept 3, 1885
Feb 17, 1966

Eva Ballard Smith
Feb 5, 1894
Dec 23, 1961

C.R. Williams
Son of E.N. & M.K. Williams
July 4, 1889
Feb 4, 1927

FALLING SPRING PRESBYTERIAN CHURCH

Estaline V. Mann
Feb 26, 1832
Sept 19, 1909

Aaron L. Burger
Son of D.E. & A.M. Burger
Feb 28, 1892
Feb 6, 1920

Albert Callaghan
June 9, 1851
Aug 12, 1925

Jacob Richmond
CSA Co I 60 VA Inf.

Thomas Frank Mann
1873-1955

W.A. Vance
Mar 31, 1855
Oct 13, 1934

Daniel A. Vance
May 22, 1869
Apr 7, 1924

Ballard J. Smith
1830-1914

Mattie F. Robinson Smith
Wife of B.J. Smith
1841-1917

Ada Mae Smith Tyree
Wife of Charles H. Tyree
1866-1937

Charles Henry Tyree
1866-1940

Anna Muriel Thompson
Oct 3, 1893
Dec 2, 1943

L.E. Bowers
1875-1933

Erasmus N. Williams
1861-1928

Mary K. Williams
1863-1937

Joanna Thacker
Wife of A.L. Thacker
Feb 21, 1862
May 16, 1917

Caroline M. Vance
Wife of Wm. R. Vance
Died Jan 19, 1917
Aged about 80 Yrs.

Amanda M. Vance
Wife of W.A. Vance
Sept 18, 1866
Mar 4, 1923

Wm. A. Scott
CSA SC Co. Edgars Batt.
July 10, 1841
Jan 20, 1911

Thomas H. Smith
Oct 1, 1881
Jan 7, 1970

Otie C. Smith
Jan 8, 1888
June 18, 1946

Arthur H. Fountaine
June 29, 1868
Mar 12, 1935

Allen P. Thompson
Apr 17, 1873
Mar 25, 1955

Ida Keyser Thompson
Aug 4, 1879
Mar 25, 1955

Charles W. Helder
Aug 23, 1866
Feb 27, 1933

FALLING SPRING PRESBYTERIAN CHURCH

Brownie M. Bowers
1878-1956

Verna Keyser McCallister
1893-1967

Archie W. Keyser
Oct 21, 1877
July 12, 1951

Rosa B. Keyser
Apr 12, 1885
July 16, 1955

Robert Lee Jenkins
1865-1931

Carrie Lisa Jenkins
1873-1939

Daniel Paul Grose
May 3, 1875
Jan 8, 1921
Born at Hot Springs VA in old
log house at Groce Siding

Margaret S. Greaver
April 16, 1865
Nov 5, 1933

H.F. Shoaf Keyser
Jan 20, 1852
June 25, 1922

Louisa Clark Keyser
Wife Of H.F. Shoaf Keyser
May 26, 1854
Feb 9, 1902

Bessie Keyser
Dau of S.H. & L.C. Keyser
Dec 4, 1883
Feb 9, 1902

Lee Andrews Keyser
Feb 16, 1882
June 5, 1906

Carl Bernhard
June 15, 1869
Feb 12, 1937

Thomas F. Dressler
July 18, 1885
Oct 9, 1915

Ethel Mann Dressler
1888-1972

Bertha L. Boswell Varner
Jan 27, 1873
Apr 9, 1945

J.Y. Greaver
May 28, 1873
Apr 27, 1915

Susan E. Greaver
Wife of J.Y. Greaver
May 19, 1838
Aug 17, 1918

Fannie A. Curry
July 23, 1879
Dec 8, 1960

Charlie R. Curry
Sep 8, 1899
Sept 25, 1945

Fannie Lewis
Colored Servant of AA
Perkins Family
1824-1894

Thomas W. McCallister
1891-1978

Susan McCoy McCallister
1876-1944

Lewis T. Mann
July 8, 1802
Nov 3, 1893

FALLING SPRING PRESBYTERIAN CHURCH

John Renick Keyser Sr.
Sept 10, 1880
June 12, 1969

Blanche Tyree Keyser
Apr 22, 1891
June 25, 1962

Virginia F. Mann
Jan 28, 1846
Mar 20, 1907

Anson A. Perkins
June 25, 1828
Feb 10, 1905

Sarah E. Perkins
Nov 18, 1837
Oct 4, 1940

Lee J. Dame
Sept 9, 1861
Aug 7, 1864

Aramitti A. Dame
Wife of John Dame
Died July 22, 1879
Aged 54 Yrs

Henry E. Curry
Nov 10, 1879
Feb 12, 1936

Milton W. McCallister
Dec 1, 1858
Feb 1, 1862

Susan J. McCallister
Nov 22, 1849
Jan 16, 1862

William F. McCallister
Dec 24, 1856
Feb 5, 1862

John A. McCallister
CSA
July 20, 1841
May 1864

Sarah A. Mann
Wife of L.T. Mann
Aug 14, 1804
Sept 24, 1860

James R. McCallister
Sept 7, 1839
Mar 18, 1918

Margie S. McCallister
Wife of J.R. McCallister
Died Feb 29, 1888
Aged 46 Yrs 1 Mo 13 Ds

May C. McCallister
Dau. of J.R. & M.S. McCallister
Died Aug 14, 1876
Aged 1 Yr 1 Mo

Samuel S. McCallister
May 20, 1861
Jan 30, 1862

Archibald McCallister
Died June 24, 1889
Aged 80 Yrs 6 Mo 20 Ds

Margaret S. McCallister
Wife of A. McCallister
Died April 23, 1888
Aged 68 Yrs 2 Mo 26 Ds

Ann Kincaid
Wife of Andrew Kincaid
Aug 30, 1791
Sept 10, 1864

Andrew Kincaid
Jan 8, 1858
Aged 74 Yrs 10 Mos 16 Ds

Blank Stone
Nov 4, 1854

Margaret J. Kincaid
May 5, 1824
Oct 24, 1855
Aged 29 Yrs 5 Mo

FALLING SPRING PRESBYTERIAN CHURCH

Andrew K. McCallister
Nov 2, 1851
Feb 12, 1862

William Harvey Handley
Sept 6, 1861
Mar 18, 1870

&
John Bryant Handley
May 2, 1869
June 27, 1875

&
Henry Adolphus
Feb 25, 1856
Jan 14, 1875
Sons of Harrison & Susan
Mann Handley

Mary A. Kincaid
Nov 18, 1818
Nov 5, 1874

Sanuel Kincaid
Jan 24, 1814
May 5, 1873

George F. Kincaid
Mar 27, 1870
July 24, 1914

Elizabeth Kincaid
Jan 12, 1831
June 14, 1897

Ann Eliza Kincaid
Dau. of S. & M.A. Kincaid
June 27, 1860
Aged 20 Yrs 6 Mos 11 Ds

John Kincaid
Pvt Hanley's Co VA Mil
Revolutionary War
Jan 11, 1758
Aug 5, 1835

Alice Kincaid
Wife of John Kincaid
Feb 23, 1861
Aged 94 Yrs

Sarah Elloit Kincaid
June 3, 1812
Feb 13, 1830
Aged 17 Yrs 8 Mo 10 Ds

Anne Kincaid
June 12, 1826
June 18, 1827

Elizabeth J.C. Perkins
Wife of Alex A. Perkins
Feb 23, 1860
Aged 18 Yrs 4 Mo 27 Ds

Mary J.C. Perkins
Dau. of A.A. & E.J.C. Perkins
Mar 15, 1860
Aged 21 Ds

Maggie Kincaid
Jan 20, 1857
Jan 29, 1902

William Dean
Son of S. & M. Dean
Jan 13, 1838
Oct 26, 1861

2 Stones can not read

J.G. Kincaid
Feb 10, 1818
July 28, 1891

Isabella P. Kincaid
Wife of Jas. G. Kincaid
Jan 20, 1830
Oct 15, 1904

Wilber L. Callaghan
Sept 20, 1861
Oct 20, 1896

Mrs. Jane T. Dudley
Sept 30, 1797
Nov 24, 1890

FALLING SPRING PRESBYTERIAN CHURCH

Nancy Kincaid
Polly Kincaid
Angeline Kincaid
Dau. of J. & A. Kincaid

William D. Kincaid
Jan'y 18, 1838
Aged 47 Yrs

Nancy Kincaid
Wife of W. Kincaid
May 11, 1836
Aged 27 Yrs

Nancy Alice Kincaid
Dau. of W. & N. Kincaid
Aged 5 Mo

Erected by Ada Louise Keyser in
memory of the Tyree, Keyser,
McCallister, Kincaid and
Smith relatives that rest
here.

Robert C. Noel
1812-1868

Louisa Cooper Noel
Wife of R. Noel
1812-1895

Sudie H. Stull
Wife of G.L. Stull
July 8, 1854
June 8, 1895

Robert W. Griffith
Feb 12, 1865
Aged 21 Yrs 1 Mo 24 Ds

Elizabeth Griffith
Jan 18, 1824
Nov 22, 1911

Caleb Griffith
Sept 15, 1813
Mar 15, 1896

John McCallister
Sept 3, 1890
Aged 76 Yrs 11 Mo

I.H. Tyree
Father
CSA

Eliza Tyree
Mother

Arch H. Mann
CSA
June 19, 1834
Feb 5, 1900

Mrs Mary M. Mann
May 20, 1838
July 4, 1908
Aged 70 Yrs 1 Mo 15 Ds

William H. Surber
Jan 11, 1916
Aged about 72 Yrs

Sarah C. Surber
Wife of W.H. Surber
Nov 2, 1841
May 7, 1916

James A.C. Kincaid
May 7, 1849
Apr 3, 1916

Mary S.H. Kincaid
Wife of J.A.C. Kincaid
June 2, 1852
Oct 7, 1916

Annie M.A. Keyser
Dau. of S.H. & L.C. Keyser
Nov 19, 1889
Nov 24, 1889

Henry B. Keyser
Son of H.F.S. & L.C. Keyser
Jan 17, 1889
Aged 2 Mo 19 Ds

FALLING SPRING PRESBYTERIAN CHURCH

Dennis Callaghan
 Aug 14, 1814
 Mar 24, 1900

Rebecca S. Callaghan
 Wife of D. Callaghan
 Nov 25, 1830
 Dec 21, 1901

Elizabeth Grose
 Wife of Wm. Grose
 Nov 19, 1839
 June 29, 1903

Wm. A. Grose
 Oct 25, 1822
 Mar 24, 1901

Thomas A. Mann
 Son of A.G. & C.V. Mann
 Mar 7, 1841
 Nov 15, 1892

Clementine V. Mann
 Wife of A.G. Mann
 Nov 29, 1885
 Aged 67 Yrs 2 Mo 20 Ds

Archibald G. Mann
 Stone Broken

Harry Preston Scruggs
 Son of C.H. & L.B. Scruggs
 Dec 3, 1888
 Oct 31, 1937

Ira B. Griffith
 Wife of J.B. Griffith
 June 2, 1869
 Oct 24, 1891

Gertrude Gold Griffith
 Dau. of J.B. & B.B. Griffith
 Apr 8, 1898
 June 19, 1898

Mamie Shelton Griffith
 Dau. of J.B. & B.B. Griffith
 Apr 28, 1900-Oct 25, 1900

Mary Edith Clarkson
 June 28, 1893
 Aug 28, 1962

William M. Johnson
 Aug 1, 1856
 May 10, 1937

Mary A. Johnson
 Feb 20, 1861
 Feb 23, 1838 (*sic*)

Lester J. Johnson
 Aug 22, 1888
 Aug 25, 1938

Mary A.M. Mann
 Aug 7, 1840
 Jan 2, 1929

H.B. Morgan
 1869-1932

Florence T. Mann
 Wife of H.B. Mann
 1862-1938

Georgie L. Perkins
 Aug 17, 1870
 Jan 14, 1933

John L. Boswell
 CSA
 Aug 26, 1837
 Nov 14, 1899

Elizabeth A. Boswell
 Wife of J.L. Boswell
 Dec 9, 1844
 Apr 7, 1899

Virginia R. Helmtoler
 Wife of P.C. Helmtoler
 June 26, 1876
 June 19, 1897

Clarence W. Cave
 Son of E.L. & M.P. Cave
 Age 4 Mo 1897

FALLING SPRING PRESBYTERIAN CHURCH

Alice Cavendish Mann McCallister Wife of E.T. McCallister Mar 29, 1841 Oct 18, 1905	Thomas J. Daggs Mar 12, 1807 Apr 12, 1892
Lilia Kyle Dau of T.D. & A.L. Kyle Dec 4, 1884 Sept 27, 1891	Russell B. Tyree 1864-1927
Edmond Warren Kyle Son of T.D. & A.L. Kyle July 15, 1892 Feb 3, 1899	Susan C. Tyree 1886-1979
Annie L. Kyle Wife of Thomas Daggs Kyle Dec, 20, 1857 Apr 12, 1934	Eward James Skelding Nov 5, 1876 Dec 12, 1907
Thomas Daggs Kyle July 31, 1858 Apr 18, 1899	Lucy Skelding Wife of E.J. Skelding July 16, 1882 Apr 25, 1907
J. Galbraith Kyle Apr 26, 1886 June 13, 1973	E?asb Johnson Son of W.M. & M.A. Johnson Sep 8 1891 Aug 31, 1899
Lucinda L. Miller Jan 17, 1824 May 8, 1903	Larkin F. Tyree Co K 52 VA Inf. CSA
Thomas McDevitt Kyle Feb 25, 1888 Jan 16, 1919	Martha E. Meadows Sept 7, 1899 Aug 23, 1945
Martha M. Tyree Wife of L.F. Tyree Aged 83 Yrs	Henry A. Noel Mar 3, 1845 May 29, 1930
	Anna Lorena Noel Wife of H.A. Noel Nov 17, 1865 Dec 2, 1915

=====

RESEARCH RIDES: Persons interested in car-pooling to Research Facilities contact Margaret Thompson 989-9402 or write to her at 4528 Wyndale Ave., SW, Roanoke, VA 24018

A FAMILY RECORDS SYSTEM

"Happiness is Knowing Where it is"

(The following is the outline of the talk presented by Bill R. Linder at The Fifth Annual Genealogical Workshop held on July 17, 1982.)

MAIN IDEA: "EVERYTHING HAS A PLACE"

GET CONTROL:

Go through the house and find out what you've got. Make headings on slips of paper and stack item under these headings.

Make a working list of the types of items (subjects) you find.

GET ORGANIZED:

Set up major subject classifications.

Set up subdivisions as necessary.

EXAMPLE:

<u>Subject</u>	<u>1st Level Subdivision</u>	<u>2nd Level Subdivisions</u>
EXPENSES	Insurance	Auto Life Medical

Make an alphabetical list of all subject headings, and under each subject, list subdivisions alphabetically.

This list is a guide or index to what is in your paperwork collection.

GET FILED:

Label folders to match subject headings and subdivisions.

File papers neatly within folders in orderly fashion.

USE YOUR FILE:

Place your file index at the front of your file.

Don't let papers accumulate -- file them.

Create new subject and subdivision headings as needed, always adding them to your file index.

When feasible, use your file for appropriate non-paper items.

Use your file for all family paperwork. It is a family "central" file. All papers will flow efficiently to and from it if you will use it.

Teach your children and your spouse to use your file.

Tailor the concept of the family records system to fit your family's needs.

(Editor's note: As Mr. Linder also used slides, the above was the basis for his lecture. How does the above apply to genealogy -- everyone has

the above expenses -- but the needs of each genealogist is different. The beginner will not have as extensive a file as the one who has done research longer. As Mr. Linder said start NOW -- on your house file and your genealogical file. Too expensive to buy a file and folders. Start with a cardboard box (paint it, use contact paper to cover it) and the folders -- or manilla envelope makes temporary file folders. You have a friend - or spouse - who works in an office, ask them to save you the old folders that are to be thrown away. I wish I could think of everything that Mr. Linder said -- and it takes me forever to transcribe a tape. We learn a lot -- now to put it into practice -- today not tomorrow!!)

=====

(For those of you who were at the Workshop, we hope that you can find yourself in one of the following pictures.)

SOUTHWESTERN VIRGINIA GENEALOGICAL SOCIETY

Fifth Annual Genealogical Workshop



..... Welcome and Introduction, Belva M. Counts
President, Southwestern Virginia Genealogical Society

“An Overview of, and Update on,
the National Archives”

“Organizing to Produce”

Bill R. Linder

*Director of the Central Reference Division
of the National Archives and General Chairman
of the National Genealogical Conferences in the States*



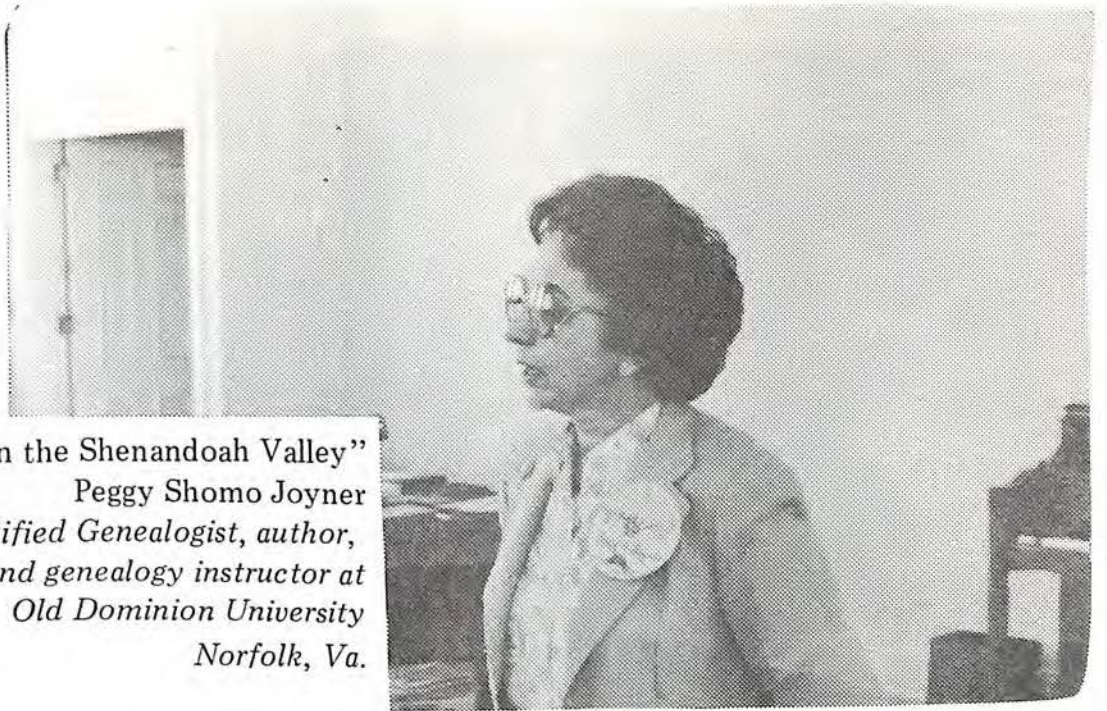

.. "Colonial Germans in the Shenandoah Valley"
Peggy Shomo Joyner
*Certified Genealogist, author,
and genealogy instructor at
Old Dominion University
Norfolk, Va.*





Book Fair





DOOR PRIZES

Everton Publishing Co.
Genealogical Books in Print
Bill R. Linder
Virginia Book Co.

A PORTION OF THE GREAT VALLEY

Copy of maps distributed by Mrs. Peggy S Joyner at the Workshop.



John W. Wayland, *A History of Shenandoah County, Virginia* (Strasburg: Shenandoah Publishing House, 1969), p. 4.

SURNAME INDEX

The list is set up as follows: name and address of person doing the research; the columns are: Surname, given name, location, and dates.

Emily LARGE FUHS, 25932 Carmel Knolls Drive, Carmel, CA 93923

correction to her list on p 55, May 1982.

STARK (Not Stack) V. Ellen Washington Co., VA 1760/70-1846

Barbara Blankenship, 9125 Woodpark Ln, Apt D, Knoxville, TN 37923

LOW(E)/LAU	Michael	Pa/Scott Co, TN	d 1852 TN
HENBREE/EMBREE	Mashack	Knox Co, KY/Scott Co/TN	b 1812 Ky
CARROLL	Martha	Ky/Tn	md c 1833 (above)
BIRD/BYRD	William	NC/Camp (Scott) TN	b c 1801 NC
SHOOPMAN/SCHUCKMAN	Nicholas	Loud, Montg, VA/Camp, TN	res VA til 1811
ADKINS	John	Camp., Scott Co, TN	1816-1862
PHILLIPS	Isaac	NC/Anderson Co, TN	ca 1794-1865
BUNCH	James	SC/Anderson Co, TN	b c 1795 SC
McGHEE	John	Anderson, Scott Co, TN	b 1792
McGHEE	James C	PA/VA/TN/ Wayne Co, KY	c 1839 KY
COLE	Judy	Anderson, Scott Co, TN	b 1804 TN
COLE	Alexander	Anderson Co, TN	d c 1827 TN
PATTERSON	William	Aug. Co, VA/Hawkins, Anderson TN	b 1753
PATTERSON	Robert	Aug. Co, VA/Sullivan, TN	d bef 1799
KING	Robert	Aug, VA	d 1749 VA
ENGLISH	Nancy	VA/Anderson, TN	d c 1840 TN
ENGLISH	William	Hawkins Co, TN	killed by Ind. 1787
BLANKENSHIP	John Turner	Madison Co, NC	md 29 Oct 1868
BURLESON	Mary Caroline	Madison Co, NC	b c 1843
CARROLL	Drury	NC/Anderson Co, TN	b c 1800 NC

Mrs Cynthia L MUSSELMAN, PO Box 37, Stafford, VA 22554-0037

AIKEN/EAKIN	Redmond	Botetourt Co, VA	d Aug 1781
BELL	Buchanan	Giles Co, VA	1820's
BELL	Victor	Craig Co, VA	1830's
BENNETT	John	Alleghany Co, VA	1840's
CHAMPE	Christopher	Giles Co, VA	md 1802
HUTCHISON	Robert Mason	Botetourt Co, VA	b 1772
HUTCHISON	Samuel	Craig Co, VA	b 1812
KNIGHT	Peter	Harrison Co, WV	1810's
PERSINGER	Nancy	Alleghany Co, VA	1840's
PRICE	Sarah	Craig Co, VA	1850's
SARVER	Sarah Frances	Craig Co, VA	1840's

Mrs May S Worley, Box 272, Natural Bridge Station, VA 24579

RAMSEY	Thomas	Pittsylvania Co, VA	d 1790
DOVE	William Sr	Charles Co, MD	b 27 Nov 1758
WITCHER	William Sr	Pittsylvania Co, VA	d 1808
McHANEY/McHENRY	Celia	Pittsylvania Co, Va	md 8 Nov 1794
SAUNDERS	Amos	Pittsylvania Co, VA	md 22 Dec 1829
GEORGE	James	Pittsylvania Co, VA	d 1799
REYNOLDS	Henry Clay	Pittsylvania Co, VA	d Apr 1917
PICKERAL	Jane Katherine	Pittsylvania Co, VA	? b 29 Sept 1849
DALTON	Molly	Pittsylvania Co, VA	md 1 Apr 1782
MUSTAIN	Mary Polley	Pittsylvania Co, VA	md 25 Apr 1811

con't

Mrs May W Worley (con't)

BRADDS	Daniel	Rockbridge Co, VA	taxpayer 1782
HARPER	Frank	Botetourt Co, VA	d c 1894
O'CONNELL	James	Rockbridge Co, VA/ILL	md 4 Jan 1853
GREEN	Nancy Jane	Rockbridge Co, VA/ILL	md 4 Jan 1853 VA
NICELY	Jacob	Rockbridge Co, VA	c 1750
CUMMINGS	Harriet	Rockbridge Co, VA	md 21 Nov 1838
CAMPBELL	Charles	Rockbridge Co, VA	md 21 Nov 1838
MORRIS	Mary	Rockbridge Co, VA	md 5 July 1832
NICELY	Barbara	Rockbridge Co., VA	md 13 Aug 1807

Mrs La Mona WALDRON PHILLIPS, 2402 Sycamore, Wasco, CA 93280

WALDRON	Moses	res Bedford Co	b c 1784-1852 VA
ST CLAIR	Mary	Bedford Co, VA	b c 1784-1852 VA
St CLAIR	Robert Sr	Bedford Co, VA	d 1827 VA
WALDRON	Beverly D	Bedford Co, VA	b c 1805 - 1886 VA
MOORMAN	Nancy	Bedford Co, VA	b c 1820-1877 VA
MOORMAN	Jacob	Bedford Co, VA	md 1800 VA
GROOMS	Jonathan	London, Eng	b 1756-1841 VA
	Rev War		
WALDRON	Moses	Bedford Co, VA	b c 1827-1904 MO
	Civil War		
PEARCY	Nancy	Bedford Co, VA	b c 1820-1803(sic) MO
PEARCY	Henry	Bedford Co, res	b c 1776-1859 VA
GRASS/GROSS	Rachel	Bedford Co, res	VA
GRASS/GROSS	Isaac	Botetourt Co, VA	md 1794 VA
WALDRON	James E	Bedford Co, VA	b 1854-1918 AR
COOK	Margaret	TN	b 1856-1941 OK
WALDRON	Edward D	Vichy, Maries Co, MO	b 1881-1952 CA
LONG	Pearl Ann	Freeman Sp, Pope Co, AR	b 1886-1975 CA

Mrs Beverly PFAFF, 1919 Cox Road, Aptos, CA 95003

HOLLOWAY	John F	Pittsylvania Co, VA	b 1813
HOCKER	Samuel	MD/Mercer Co, KY	d 1855
McCARLEY	Samuel	Jessamine Co, KY	md 1824 KY
FITZGERALD	John	Pittsylvania Co, VA	will pro 1824
HARRIS	William	Jessamine Co, KY	will pro 1844 KY
HARBERT/HARBORD	Joseph Bailey	VA/KY/ILL/Iowa	md 1809, Mercer KY

Kay E Cunningham, 1016 Pleasant Drive, Plattsmouth, Nebraska 68048

BARB	Elizabeth	Washington Co, VA	b 1855
BARB	John	Washington Co, VA	b 1830
BARB	Isaac	Aug., Wash. Co, VA	1797-1874
BARB	Jacob Jr	Shen, Wash, Aug, Cos, VA	1764-1845
BARB	Jacob Sr	Ger/Shenandoah Co, VA	1708-1819
BARNARD	P Wesley	Claibourne Co, TN	res 1848-1861
CRUMBLISS	Thomas	Roane Co, TN	res 1780
DROKE	Jacob	Sullivan Co, TN	d 1843
LEONARD	Henry	Bristol, TN?VA	res 1835
LEONARD	Frederick	Bristol, TN?VA	d c 1840's
BARGER	Nicholas	Bountyville, Sullivan Co, TN	d c 1840's
SENER	William Tandy	Roane Co, TN	1758-1841
BROWNE	Original	Westmoreland Co, VA	1648-1698
BUTLER	Mary	Westmoreland Co, VA	d c 1862
TRIPLETT	Francis	Richmond/Fairfax Cos, VA	1704-1757

Mrs Elbert A Vowell, 508 Warwick Road, Palatine, IL 60067

CAMERON	Daniel	Montg/Wythe Co, VA	1787-after 1850
GULLION	Jane	Wythe Co, VA	md 1 Nov 1808 (above)
CROCKETT	Alexander	Jefferson/Anderson Co, TN	d 1816
WATKINS	Elizabeth	TN/IN/MO	b 1777, md 1793(above)
DALTON	William	Bedford/Pitts/Gray., VA	c 1748-1811
STURMAN/STIERMAN	Elizabeth	Bedford/Pitts/Gray., VA	md c 1768 above
NOSLER	Conrad	Montg, VA/TN/Owen Co, IN	c 1770-1836
PAIN	Sarah	Montg VA/TN/Owen Co, IN	b 1782; md 1801 above
WEBB	Jacob	Franklin Co, VA	res 1760's
AUSTIN	Mary (Mollie)	Franklin Co, VA	md 1740's above
COCK	John	Grayson Co, VA	d after 1787
GOAD	Abraham	Richmond Co, VA	d 1734
WARD	James	Bertie Co, NC	d 1780
JENNINGS	Margaret (Peggy)	Pitts/Grayson Co, VA	md T Phillips c 1767
HOWK	Adam	NC/Lee Co, VA/Owen Co. IN	1786-1851
HALE	Mary	Lee Co VA/Owen Co IN	b c 1790; md above
MUSSER	John	Smyth Co VA	d 1844
SPANGLER	Peter	Wythe Co VA	1712-1796
HELT/HELD	Daniel	Smyth Co, VA	d 1845
SOUDERBACK	Daniel	VA/IN/Adams Co IL	1752-1843

Mrs Roy F DODD, 2 Oak Lane SW, Glen Burnie, Md 21061

ARNOLD	William	Cumberland	will 1774
BROWN	Daniel	Bedford, Campbell Co	1748-1795
CALLAWAY	Polly		md 1781 above
BRYAN	William	Botetourt Co	will 1790
CALLAWAY	Joseph Sr	Essex Co	Deed 1700
CHAPMAN	Giles	Frederick Co	1744 sold land
CURLE	Pasco	Elizabeth City Co	1700 elected co officer
DAVIS	John	Louisa Co	1743, processioned lands in precinct
LEE	John	Campbell Co	d 1818
MEADE	Andrew	Nansemond Co	d 1700
TABLER	William	Botetourt Co	1779 land transaction
TATE	Henry	Campbell Co	will 1784
TILLEY	Elizabeth	Bedford Co	d c 1752
CALLAWAY	Col Wm	husband of above	
WILLIAMS	William Curle	Roanoke Co	d 1851
WILSON	Col William	Elizabeth City Co	will 1713
WORTHINGTON	Samuel Sr	Orange Co (now WV(sic))	1686-1739

QUERIES

Jill T. DECKER, 421 Echols St. SE, Vienna, VA 22180

Looking for parents and info of my gggrandmother, Sabina NUTTER, m in Monroe Co in 1842 to Silas Foote TAYLOR.

Mrs. C. Jeannine SOUTHERS, 695 E Main St. West Lafayette, OH 43845

Need info on DUDLEY family of Pulaski and Montgomery Co VA. Wm m Mary Stevens DEATHERAGE and had 14 children. James RANSOM m Jane Mallory LYON and had 10 children. These two bro came from Surry Co NC ca 1827. Who were their parents?

Mrs. Jeane WALKER MATTHEWS, 11438 Seabrook Way, Cypress, CA 90630

Need info on Samuel SHERFEY, b ca 1795, in MD or VA, son of Johannas SHERFEY/SCHERFFIG and Mary KAUFMANN. Samuel m (1) Elizabeth SITZLER, (2) Vinie SHORT; 6 children - John, Andrew, Susan, Catherine, Mary, and Elizabeth, b probably in VA. John SHERFEY m Susan Emaline HALE, Jan 17, 1839. in Washington Co. TN. Elizabeth SHERFRY m Harvey King CHASE.

K. H. BROWNING, 267 Oakwood Road Charleston, WV 25314

Need Info on Richard MCCALLISTER & Thomas MCCALLISTER, maybe bros. Thomas m Mary MICHELL 29 July 1811, Monroe Co. Who were their parents? Need info on Elisha Pepper JONES whose father was Thomas JONES and who m Margaret JOHNSTON, dau of Wm JOHNSTON & Elizabeth HICKS.

Rita Sanders, 723 Hile Ln. Englewood, OH 45322

Christopher SANDERS (SAUNDERS) b. ca 1759 possibly in Louisa Co VA, m Jeane LUCAS 1786 Campbell Co. Ch: Nelly - John (twins) b. 1787. He m. l. Betsy CROWLEY 1809, 2 Lucina COX 1842; Lucy (John DANIEL); Eliz Ann (James ASKEW); Ann (Garret SANDERS). John & Betsy CROWLEY's Known Ch. b. Evington, VA were: Nancy (Richard BURNETT), William (Mary STANLEY); Elizabeth (John M SCRUGGS); Christopher b. 1820 m. Lucinda LANDESS 1842 in Highland Co. OH; Mary E. (Robert DUNCAN). Please write if names in your family.

Sonya BURNETTE, P. O. Box 41, Barbourville, KY 40906

Exc info on Fleming S. BURNETTE, b 1806 in Russell or Scott Co. VA, his w Elizabeth; their antecedents and desc. Also Nimrod & Mary ELAM both b 1798, who had several children b in Russell Co. VA between 1825 & 1844, among them Susannah, Elizabeth, Nancy, George, John and William.

Mrs. Babe M. FUSON, Clio Route, Box 25, Williamsburg, KY 40769

Would like names of the wives & children of James MOORE, Jr. who lived in Tazewell - Montgomery area and was captured by Indians.

Patricia DICKINSON 825 So. Walnut St, St. Albans, WVA 25177

Need names of parents and info on Simon (Simion) HARRIS who was on Tazewell Co. VA tax lists 1802-1810 and migrated to Floyd Co. KY, then to Logan Co. VA (now WVA) He is believed to be the same one who m Mary TAYLOR (b ca 1775 NC) in Floyd Co. KY on 11 Aug 1811.

Ethel Ketchum TREGO 416 W Detroit Ave, Monmouth, ILL 61462

Joseph Levi KETCHUM b 1856, d 1925, m Martha SAUNDERS 1880, lived Washington Co. VA. Parents were Jacob KETCHUM & Matilda LOGGINS. Need b, d, and m dates and places on parents. His parents James KETCHUM & Martha PHILLIPS, had 11 children. Need names & other info on all. Will exc info.

E. G. ZENDT 620 Central Building Peoria, Illinois 61602

Seek info on anc or parents of Israel SMALLWOOD b in VA Oct 3, 1799, m Elizabeth HARGRAVE in Frederick Co. VA on Oct 14, 1822. She d Nov 2, 1845, where? Moved to Livingston Co. ILL from OH in 1850's. Israel's father thought to be Hebron SMALLWOOD.

Patricia DICKINSON 825 So. Walnut St, St. Albans, WVA 25177

Were Ericus SMITH & Rosanna PUCKETT (m 20 Aug. 1785 in Washington Co. VA) the parents of Patrick SMITH who m Lucy FULLER and d in Russell Co VA ca 1814? Did members of the SMITH family move to Tn with Rosanna's bro John W. PUCKETT when he m his second wife Rhoda LYDA? The name Ericus SMITH is on Russell Co lists from 1785 to 1802. Appears on Campbell Co. TN lists in 1818. Patrick SMITH's sons, Henry and Aly (Ali) were b in Campbell Co. TN.

Arnold Rupert KEGEL - 12125 29th Ave SE, Everette, WA 98204

Seek any scrap of info on the CONNELLY (CONLEY, CONOLY) families of SW VA and NW North Carolina in 1720-1850 era from local histories, tombstone readings, diaries, Militia Public or private records. Known members: James (Montgomery 1740-50), Thomas, John, James, Henry, David (Montgomery 1770-1800), John, Henry (Wilkes, Ashe, NC 1783-1810) Exch and reimburse expenses.

Mrs. W. B. PARSLEY 10908 Melton View Lane, Knoxville, TN 37921

Need info about ancestors of Henry & Catherine GRIMES who moved from Washington Co VA to Dickson Co TN before 1810. Children were: Eleanor m 1793 Washington Co. VA Joseph BRADEN, Jacob F., Nancy m 1792 Washington Co. VA George MOORE, John b 1775, m Magery CARMACK, Elizabeth m ca 1800 Washington Co. VA John Benham, Jr., Isaac Gore b 1789 m Charlotte LATANE MONTAGUE, Mary b ca 1780, m Samuel GRIGG, Rebecca m Wm Morris.

Elizabeth Muse SEELBACH, P. O. Box 54, Farmersville, IL 62533

Would like to locate burial place of Thomas MUSE b 1757, d 1832 in Pittsylvania Co. Also burial place of Nancy ann WRENN MUSE (Mrs. Thomas MUSE) b ?, d after 1832 in Pittsylvania Co. Also burial place of Issac STONE, probably in same county.

Bill PORTER, R-3, Box 279, Coeburn, VA 24230

George WELLS b 1802 Grayson Co. VA, m Mary Polly DANIELS 29 Sept 1829. Polly b in Bedford Co. Need parents of both. Will exchange info.

Doris A. Sanders 1909 Union Avenue NE Renton, WA 98056

Need parent's names of Jonathon (John) REED b Montgomery Co VA 12 May 1777, m Rebecca CONNER 12 Dec 1779, d 24 Aug 1848 in Wabash Co. IND.

Elizabeth A. FLOYD, 5001 Indian Island Dr., Weed, CA 96094

Was Catherine GREYBILL who m Peter ZELL, 5 Sept 1818, in Botetourt Co the dau of Daniel GRAYBILL who was in Botetourt Co in the 1820 census? Need the parents of Elizabeth KINZER who m Daniel GREYBILL in Franklin Co VA ca 1794.

Mrs. La Mona "WALDRON" PHILLIPS 2402 Sycamore, Wasco, CA 93280

Need info on Moses WALDRON who m Mary (Polly) ST CLAIN in Botetourt Co VA, res in Bedford Co. VA. Known children: Ann Mariah, Beverly D., Samuel, Joshua, Lucinda Jane. Are there others? Would like d dates on Moses & Mary. Who was Moses' father, was it Benjamin, Sr. WALDRON d in Bedford Co. VA. Any info which would lead me to my English ancestors would be appreciated.

Rodger A. JENNINGS, Rt 1, Box 413 Woodlawn, VA 24381

Sept, 1801 John KENNY and wife Eleanor bought 940 acres for \$3000.00 in Grayson Co. VA. Children are: Wm (b ca 1765), Elizabeth, Margaret, Jand and Eleanor. A 1913 reference says they came from Frederick Co. VA. Eleanor may be his second wife.

Mrs. Grace Dyer MELLANDER 2705 Newton St. Silver Spring, MD 20902

Am working on a comprehensive history of the Dyer family of the middle South states of VA, WVA, KY, Tn, and NC. Wish to contact anyone reasearching this family preferably in time period previous to 1850.

Agnes B. PEARLMAN 2001 North Westwood Avenue Santa Ana, CA 92706

Will exchange info on the GOODWIN family and their WHITE & MITCHELL connections in SW Virginia. Nancy GOODWIN, dau of Micajah & Elizabeth (BURFORD) GOODWIN, m Benjamin H. WHITE 10 July 1787 Amherst Co. VA. Nancy's sis, Spicey GOODWIN m Archelaus MITCHELL, Jr., 7 March 1791 Campbell Co. VA. Who were Benjamin's parents & Archelaus' mother?

Rose E. LAMON, 4214 NE 41st St, Vancouver, WA 98661

Want info regarding Jonathan RICHARDSON, who made will Bedford Co. VA 1773, and name of 1st wife. They had son Joseph. Want birth date of wife and childr of Joseph. Postage returned

Sonya K. BURNETTE, P. O. Box 41, Barbourville, KY 40906

Need info on Fleming S. BURNETT (BARNETT) b. 1806 Russell Co. VA, m Elizabeth. They lived 1830-1840 in Scott Co. VA, 1850 Lee Co. VA and 1860-1880 in Laurel Co. KY. He d in Rockcastle Co. KY 1881. Please help!

Helen L. DOUGLAS, 205 North N, Duncan, OK 73533

Need info on Joseph BISHOP b. 1715. Where born? When & where died? M Sarah Bouton who was b. 1722. Where born? When & where died? Their children: Matthew, b 1741; Stephen, b 1743; Waitstill, b 1746; Sarah, b 1748; Jonathan, b 1749; Rachel baptized 1758; Levi, James, Joseph baptized 1764. Where were the children born?

Margaret R. PRICE, 1621 Exeter Rd. Westminster, MD 21157

Seeking info on Benjamin WALLACE (WALLIS) b. 4 Nov. 1752, NC (?), d 24 Aug

1838, Indiana, m Mary ? 5 Aug 1773 probably Caswell Co. NC. Applied for Revo. War Pension from Lee Co. VA in 1834. May have lived Washington Co. VA 1810 - 1820. Ch: Ann, David B., William, Mary, John, Sarah, Zebulun, Ruth, Benjamin, Jean (Jane), Jospeh, Polly. Where die Jean (Jane) m William BLACK in 1813? Who were his parents?

Mrs. Elizabeth R. FOGARTY - 405 Vermont - McAllen TX 78501

Seeking ancestors, parents, bros & sisters of Adam SHAVER, b 1790, Wythe Co. VA. M. Rosanna VAUGHT in 1811 or 1812. Parents of 9 children.

Aline R. WADE - 14224 Hi-wood Drive - Rockville, MD 20850

Need parents and bros and sisters of Andrew Silas RATCLIFF (RATLIFF), b. July 20, 1841 in SW VA possibly Wythe Co. D. December 26, 1881. Buried at Peppers Ferry, VA. M. Eliza Ann Robertson Aug 8, 1866. Rev. Daniel Ewing officiated.

Agnes J. RUDBERG - 5801 Widing Ridge Dr. San Antonio, TX 78239

Need info on Richard RATCLIFF, b. 1820 in VA. Lived Logan Co (Mingo Co. WV in 1895), d. 1894-1900. Wife Elizabeth (Betsy), dau of Wm & Hannah (Clevenger) CLINE. Childr: Nancy, Mary, Martha, Wm, Suzannah. Who were his parents, brothers, sisters? Where was he born and living before 1850?

Mrs. Allen E. FUHS, 25932 Carmel Knolls Dr. Carmel, CA 93923

Need names of 1st wife & parents of William RUSSELL, Sr., d. before May, 1795, when will (dated 1792) proved in Guilford Co. NC. Will names 2nd wife Elenor (CROSS) and ch. Wm, John (later in Lee Co. VA), James, David, Alexander (to Rockingham Co. NC), Elizabeth DOWNEY (m. William ?) and Martha MAXELL (m. James).

Kay E. CUNNINGHAM, 1016 Pleasant Dr. Plattsmouth, Nebraska 68048

Need info on Nicholas BARGER & Nancy SLOAN, parents of Elizabeth BARGER, who m Henry LEONARD. Their dau Eliza Jane b. March 4, 1835. Nancy and Nicholas BARGER were members of the Presbyterian Church & are buried in the churchyard in Blountville, Sullivan Co. TN.

Susan MANOLAKOS, 105 Hillcrest Rd. Syracuse, NY 13224

Need clues or connections among the following MOORES & MCDANIELS:
 Effarilla (Effa ELLA) MOORE b. ca 1765 VA or NC, dau of Wm-Sterling (Starling) MOORE or Sterling-Wm MOORE of VA & Montgomery Co. NC. She had illegitimate sone Allen MOORE b. 1800, Montgomery Co. NC and came in that year to Lee Co. VA, remaining until 1816 when she moved to Breathitt or Clay Co. VA, supposedly with the DEATON family also possibly from Montgomery Co. NC. Father of Allen was supposedly named MORRIS. Sterling or Starling MCDANIEL (MCDONALD) m Margaret MOORE 1829 Montgomery Co. VA. May have lived in both Montgomery Co. VA and NC as well as possibly Rowan or Stanley Co. NC. Was named executor in will of William MOORE, possibly the Wm named above who wrote will 1801 or C7 in Rowan Co. NC. In this will, Sterling MCDANIEL was referred to as son-in-law. Thomas MOORE, father of Benjamin, father of David MOORE b. 1776 Henry Co. VA, later lived Lee Co. VA. Need other descendants of Thomas & Benjamin.

Sterling or Starling MOORE (son of John) m. Sarah EDWARDS 1788 Brunswick Co. VA with Jesse BRASWELL, bond.

Sterling or Starling MOORE (the same or another?) lived Rowan Co. NC 1799-1816. Wilkes Co. NC 1816 until death after 1836. Sterling MOORE m. Elizabeth HOLLAND 1824 Washington Co. TN, William GILLESPIE, bond.

Hester (Hetty) LANIUS, dau of Jacob LANIUS m Phillip COLE 1808 Botetourt Co. VA. Phillip COLE was son of John COLE & Catherine BRYAN of Botetourt.

Mrs. John A. PENROSE, 17609 East 19th Terrace Ct. S, Independence, MO 64057
Seeking info on Cornelius BANDY. Believed to be bro of Samuel BANDY OF Bedford Co. VA. Cornelius m Sally BARTON in 1838 in Bedford Co. VA. Sally was dau of David BARTON. Seeking desc of Cornelius BANDY.

Mrs. John A. Penrose, 17609 East 19th Terrace Ct. S., Independence, Mo 64057
Seeking info on my gggfather, Richard Hasten BANDY. He was b 3 March 1830 in Bedford Co. VA. He m Mary Elizabeth WILLIAMS. She was b on 18 June, 1836. She was the dau of Sarah. Believe Richard's middle name "Hasten" to be a surname. Does anyone know name?

Donald FORTUNE, 9062 Janet Court, St. Louis, MO 63114

Need info on family of Benjamin S. FORTUNE - lived in Lynchburg, VA 1858-61. One son, Edward Wesley FORTUNE, b 1 May 1858, VA?, md Maria Louisa WORSHAM in Bedford or Pulaski Co. 1858 - came to MO in 1858 to M. Louisa's parents William & Elizabeth WORSHAM who had land grant in Dent Co., MO. E. W. FORTUNE had a bro Joel - Bedford Co., sis Laura in Lynchburg in 1871, 16 yrs.

Rosemary B. DODD, 2 Oak Lane SW, Glen Burnie, Md 21061

Need info re p of Daniel BROWN (1748-1795) md Polly CALLAWAY, dau Col. James & Sarah TATE CALLAWAY, 1781 in Bedford Co., d Campbell Co. Was surgeon in Rev. War. Need p of Capt. John Lee (1748-1818 d Campbell Co). Wife ?Tabitha. Dau Patty md John ARNOLD.

Genevieve B McDANIEL, Rt 2 Box 22, Hurricane, WV 25526

Eager to correspond with desc of Nathaniel MASON and his wife Delia BELL, of Franklin Co, Va. Peter & Ella migrated to Putnam Co, WV ca 1884. 2 of their ch remained in Va: Delia lived in Roanoke and Media (John DEMETRIUS) lived at Shawsville. The MASON children were Bill, Minnie, Etta and perhaps others.

IN MEMORY

Elliott M. Ramsey

Roanoke, Virginia

We will greatly miss Mr. Ramsey as he was one of our charter members.

Rosemary B. DODD, 2 Oak Lane, SW, Glen Burnie, MD 21061

Need info re parents of William WILLIAMS and verification of marriage to Mary CURLE. Their son was William Curle WILLIAMS of Salem. Where did William WILLIAMS live?

Marion CAMERON VOWELL, 508 Warwick Road, Palatine, IL 60067

David & Elizabeth (HEDGES?) CROCKETT were massacred by Indians, Hawkins Co, TN, 1777. McClung Library, Knoxville, TN, a typewritten sheet, in Crockett folder gives info: "In 1778 William CROCKETT entered land in the name of Alexander and James CROCKETT, orphans of David CROCKETT, deceased." Does anyone know anything about this record?

Beverly PFAFF, 1919 Cox Road, Aptos, Ca. 95003

John HARBERT/HARBORD, b ca 174?, Va, md ca 177?, Va to Mary BAILEY; d 1808 Mercer Co, Ky. Was John the son of Mathew HARBERT of Henrico Co, Va? Was Mary BAILEY the daughter of Joseph Bailey Jr. of Henrico Co, Va?

Mary MULLANIX, PO Box 474, Imperial, NE 69033

Need info re p & gp, birthplace & date of a Henry BISHOP, b c 1813 Va, d 1880 Putnam Co, MO; md 1830-1 pmd?. Wife Mary Ann -----?, b c 1811, Ky, d 1898 Putnam Co, Mo. They were in IN c 1831 -- 5 ch bIN; in Clark Co, IL ca 1840-5?; in Putnam Co, MO by 1860. Ch: Nancy, John, Uriah, Samuel, Barbara, Leonard, Levi (b 1843, Clark Co, IL), Henry, Hannah b 1848 c, not in 1860 census.)

Mrs. James TURNER, 22257 Panama, Warren, MI 48091

Would like to exchange info on these surnames: BENTON, BREEDING, CALLAHAN, CHILDRESS, FINNEY, FUGATE, GABBERT (GABEHART), HUNSECKER (HUNSAKER), JETT, OAKS, PETERS, ROBERTS, SPENCER, SHORT, STOVER, STAMPER, TURNER, WIATT (WYATT).

Miss Ruth SCOTT, 2532 Third Ave., Huntington, WV 25703

Need info on Jesse ADAMS, b 1803 Lynchburg, lived Giles Co until 1845. Edward ROSE, Montgomery Co, Va or any of the ROSE family of that Cty. Col John SMITH of the Rev Guy Smith family who lived at Abingdon Parish but Col. John Smith - Bedford Co and the Pockett in Pittsylvania Co. LUCAS or HALE of Montgomery Co.

Velma TOWER, Elmore City, Okla 73037

Need info on Benjamin HARRISON, b c 1854-8 & in Ark as a ch - where was he living? Info on Thomas HARRISON living Prairie Co, Ark, 1850 - others in house: Catherine 35, Parmelia & Jesse HARRISON & Ephraim SUTTON. Thomas b Va & gunsmith. Ephraim b Ind.

Juanita SIGMON HALSTEAD, 6 Saunders Addition, Scott Depot, WV 25560

Peter SICKMAN, Sr (SICKMOUNT/SIGMOND/SIGMON(D)) ca 1745-1837 of Franklin Co, VA. Have ms on SIGMONS OF VIRGINIA - accounted for all 13 of his ch and much data on them. Need data on Susannah SIGMON md James MOORE 28 Oct 1818, ch William, Abraham, Frances (md Wm. RATLIFF), Isaac, John, Mary, Catherine (md Charles SMITH). Elizabeth SIGMON md Isaac SHIVELY 28 Nov 1831 (his 2nd wife) Ch ? - Eliz. d young. Sarah SIGMON md Lewis HALE 20 Nov 1840 (dau by Peter's 2nd wife, Catherine (nee NOSSEMAN) WILLIS). Mary SIGMON md William SHIVELY. Please help me fill in the blanks on the families.

BOOK REVIEWS

by Belva Counts

PIONEERS ON THE WESTERN WATERS

by

Theodosia Wells Barrett

Indians lived in adjacent areas when the long hunters came to the north-eastern section of Russell County, Virginia, an area the Indians called "Middle Ground". It was the crossroads of several tribes of Indians who inhabited the surrounding areas and met in the secluded forest retreat at regular intervals to hold conferences and engage in hunting parties.

The beautiful Indian name for Clinch River was Pellissippi, which means Son of waters. About the year 1769 Thomas Witten and a few other families settled at Crab Orchard on the headwaters on the Clinch River now in Tazewell County. About the time the Upper Clinch settlements were made, Jacob Castle left his home in Rockbridge County and wandered through the wilderness until he reached Lower Clinch Valley, where he traded a big knife to a band of Indians for a large tract of land which was called "Castles Woods" and later changed to Castlewood. He stayed here for a short time, trading his land to another tribe and resumed his wanderings.

Permanent settlers began to arrive in Castles Woods, among them were Charles Bickley, James Bush, Archelous Dickenson, Henry Dickenson, William Fraley, Henry Hamblin, Jerry Harold, Richard Long, Henry Neece, James Osborne, Simon Oscher, Samuel Porter, William Ritchie, William Robertson, and William Russell.

Settlers kept coming into Clinch Valley. By an act of the Virginia Legislature January 6, 1786, Washington County was divided into two counties. The new county was Russell County, honoring General William Russell. The first court was held in the home of William Robinson September 18, 1787. On September 19, 1787 the court convened in the new court house at Henry Dickenson's plantation. It was a log structure, twenty feet by twenty feet, a wood floor, benches and a rustic bar. Henry Dickenson was the first clerk of the court.

Mid-Clinch Valley settlers began to arrive. Names as, Ball, Elam, Fletcher, Griffith, Honaker, Horton, Kendrick, Patrick, Sword, Thompson, Vance, Wells and Wilson were some of them.

Old family photos, homes and scenes of early towns are included. Brief biographies are included of some notable citizens named Boyd, Dye, Elkins, Ford, Griffith, Hartsock, Hess, Lockhart, Mays, Newberry, Spear, Whited and others. A gift copy from the author has been placed in the Virginia Room of the Roanoke City Public Library, Roanoke, Virginia. The book has 116 pages and a soft cover. The price of the book is \$6.00 and may be ordered from Mrs. Theodosia W. Barrett, 35 Palmas Drive, Edgewater, Florida 32032.

CHURCH RECORD FROM WOLF CREEK, GILES COUNTY, VIRGINIA

This is the Journal of the Christian Church on Wolf Creek, Giles County, Virginia. The beginning of the Christian Church in Giles County was on December 20, 1818, by Joseph Thomas, Elder of the Christian Church, with Landon Duncan and Thomas Kirk, ministers in the Baptist Society. The records says 12 males, 21 females, 28 blacks, 3 dead, 7 joined.

These records were from 1820-1829. The names of the members of the Christian Church of Wolf Creek, October 3, 1824 were: Elder Landon Duncan, John French, Jeremiah Jones, Susan French (dead), Elizabeth French, Elizabeth Pennington, Jane Garrison (died in July 1825), Polly Straley, celia McDaniel, Harry (a servant), Henrietta (a servant), John Jones, Susanna Jones, Vincent Hale (dead), John Hale, Abraham Garretson, Rachel Jones, Nancy Conley, Elizabeth McKinny.

The original manuscript was written with a quill pen by Landon Duncan himself and is in the possession of Dr. O. S. Hare, Bluefield, WV. This document was sent SwVGS by James L Emerson, 3162 Madeira Ave., Costa Rica, CA 92626. It has been placed in the Virginia, Roanoke City Public Library.
(by Belva M Counts)

BURTON'S BOTETOURT BOOKS

Botetourt County, Virginia, ITS MEN 1770-1777.....	\$ 6.00
Botetourt County, Virginia, ITS MEN 1780-1786.....	\$ 6.00
Botetourt County, Virginia, 1785 ENUMERATION.....	\$ 6.00
Botetourt County, Virginia, 1820 CENSUS, ALPHABETIZED.....	\$ 6.00
Botetourt County, Virginia, 1850 CENSUS with index.....	\$12.50
Botetourt County, Virginia, EARLY SETTLERS.....	\$25.00
Botetourt County, Virginia, CHILDREN.....	\$35.00
also this	
MONTGOMERY COUNTY, VIRGINIA, 1850 CENSUS with index.....	\$12.50

prices include State Tax and postage

Charles T. Burton, Genealogist
Rt 2 Box 191
Troutville, VA 24175

BOOK REVIEWS

by Belva Counts

RUSSELL COUNTY - A CONFEDERATE BREADBASKET

by

Theodosia Wells Barrett

Russell County's role in the WAR BETWEEN THE STATES was unique. Not a single full company of Union soldiers invaded the county during the war years. There are no memorial battlefields as in many other parts of Virginia.

Russell County soldiers fought, died, and were left on numerous battlefields in Northern Virginia, West Virginia, Maryland, Pennsylvania, and other areas. The County played a vital role as a Confederate breadbasket and supplier of horses, clothing, and other essentials to the war. At least 1450 were soldiers, others in the local militia and Home Guards. Many women were left to manage their homes when the men went to war. Stories and pictures are included of Cynthia Hurt Barrett, Amanda Richardson, and Mahala Kiser Sutherland.

Mrs. Wells lists her source materials (books, court and census records). Her most unusual find was the Muster Roll of Captain Simeon Hunt which reached her by way of a flea market in North Carolina. This Muster Roll, consisting of 12 officers and 74 privates, is listed. They were called the NEWGARDEN FEARNOTS and was a part of the 1st Regiment of Virginia Volunteers. Slavery in Russell County is reviewed and the slave population in the Russell County Census of 1820 is included.

Pictures are included of Lt. James H. Barrett, Mace Emmette Duff, Christopher C. (Kit) Richardson, C.L. Samples, (Rebel) Robert D. Silva, age 100, (Yankee) Andrew J. Kiser, age 97, and Captain Simeon Hunt. A group picture of Confederate soldiers at Honaker (Russell Co.) in 1922 with Capt. J. W. Bausell.

The book has a hard cover, 144 pages and may be ordered from the author, Mrs. Theodosia W. Barrett, PO Box 1045, Lebanon, VA 24266 (summer address). After Nov. 1st the address will be 35 Palmas Drive, Edgewater, Fla. 32032. The price of the book is \$10.95 plus \$1.00 postage. A gift copy has been placed in the Virginia Room of The Roanoke City Public Library.

=====

LAST WORD

I owe an apology to the non-exchange quarterlies -- I have 'misplaced' the list that was to go in the VAN. My "paper-eatin'" desk did it --I couldn't do anything like that. We received a letter requesting help --"looking for p & gp of John Doe, born --- believe in southern Va....I have had the area researched, finding Does but no John....." We cannot help anyone who writes such a letter -- Our research is limited to what is in the library and on a volunteer bases. Need name, dates, and location -- born in Virginia is not enough. And there are NO birth and death dates filed in the state records of Virginia until after 1853 in the counties and these are incomplete. The State started recording these records in 1912. We try to help but don't ask us to do the impossible and then get mad when we don't do it. We still love you -- because I have asked for the impossible too. BF

GUIDELINES FOR VIRGINIA APPALACHIAN NOTES

Material for publication:

1. Please type, if possible, on 8½x11" paper, single space, with minimum margins of 1" on all sides and headings patterned on those in this issue. PLEASE use a dark ribbon and CLEAN keys, mail in large manila envelope if ready to publish. If handwritten, please write plainly or print. If you feel you cannot type well, please type the material with double space. Please read the material over before sending it and check all dates.
2. Give source of material. Original documents - where found, type, number of page, etc. We cannot print material from printed source unless we have permission from the author.
3. Deadline for submitting material is the first of the month previous to the month of publication.
4. Material contributed will not be returned unless accompanied by a stamped self-addressed envelope.
5. We welcome all family histories (may have to be edited due to space) copies of court records, Bible records, etc. That little bit of information may be of help to someone. Of course, we cannot promise next issue publication.
6. On family histories, our policy is to print prior 1900 -- much as we would like to carry forward the modern day generations - it uses too much space.

NOTE: We cannot vouch for the accuracy of the material submitted to us or that the "translation" of the original document is true. If you have read such material, you can understand.

QUERIES:

1. Unless queries are to be used as fillers, submit one at a time. Since this is a quarterly, queries not used when originally submitted may become dated and of no value to the writer.
2. All material should be sent to Mrs. Minnie Hall, 2617 Lynhurst Ave. NW, Roanoke, Va. 24012.
3. Be sure your query makes sense. Don't abbreviate (we will) or over simplify. If longer than 50 words, we will edit.
4. Queries are free to members. To nonmembers the cost is 5¢ a word -- does not include your name and address. Limit of 50 words. We will try to get all queries in as space permits.
5. Please put queries on a separate sheet with your NAME and ADDRESS when enclosing with other material. Some queries have been lost along the way because of being included in the body of a letter. (NOTE: this applies to other requests as well.)

+++++=====+++++
REQUESTS FOR RESEARCH: Our research is made in our library. NO One should ask for material on John Henderson of Virginia -- we need dates, county (area) --give us something to go on. Remember early Virginia went to the Mississippi River - later included Kentucky, West Virginia, part of North Carolina, Tennessee, Maryland, and Pennsylvania (disputes over the boundaries). So when you say John Henderson was born in Virginia ----designate, -parents, children and who married who. Please remember that the research is done by volunteers and therefore is limited, it cannot be a comprehensive research. Also - please enclose a self addressed stamped envelope (SASE)

From

Southwestern Virginia Genealogical Society
1716 Colgate Street, NE
Roanoke, VA 24012

Return Postage Guaranteed

Bulk Rate
U. S. Postage
P A I D
Permit No. 374
Roanoke, Va.

Roanoke Public Library
Foundation
706 S. Jefferson St.
Roanoke, VA 24011