

SPRING 2003

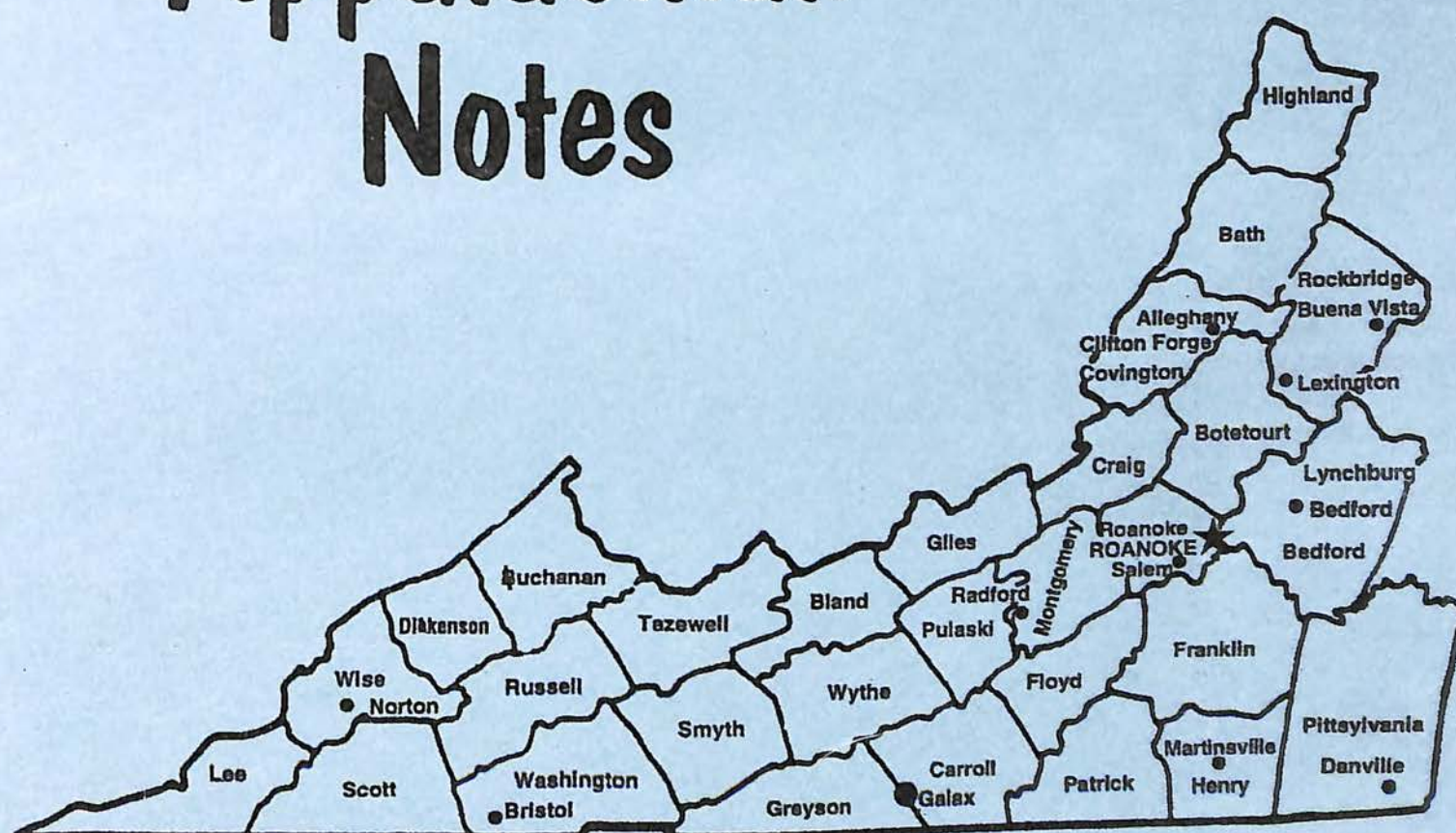

Roanoke City Public Library
Virginia Room

Virginia Appalachian Notes



Southwestern Virginia Genealogical Society
Roanoke, Virginia

SOUTHWESTERN VIRGINIA GENEALOGICAL SOCIETY INC
Calendar Year 2003

Officers and Executive Board

		<u>Area Code 540</u>
President	Karen Kappesser	977-0067
Vice-President	Gene Swartzell	890-3991
Record Secretary	Fred Anderson	774-7521
Corresponding Secretary	Micki Prescott	985-0751
Treasurer	Winfred H. Hart	774-2658
Membership	Jim Nelson	725-5303
VAN Editor	**Vacant**	
Immediate Past President	Gene Swartzell	890-3991
 VAN Editor Emeritus	 Babe Fowler	 345-8709

Committees

Computer/Labeler	Don Vaughan	989-8645
Program	Gene Swartzell	890-3991
Historian	Babe Fowler	345-8709
Publications	Karen Kappesser	977-0067
	Don Martindale	366-0829
	Babe Fowler	345-8709
Exchange Quarterlies	Karen Kappesser	977-0067
Pedigree Charts	**Vacant**	
Parliamentarian	**Vacant**	
Publicity	Karen Kappesser	977-0067
Book Reviews	** Vacant**	

The **SOUTHWESTERN VIRGINIA GENEALOGICAL SOCIETY, INC.** is a tax-exempt corporation under section 501(c)(3) of the Federal Income Tax Code. Section 170 of the Tax Code provides for the treatment of contributions to the SVGS as a deductible contribution by the donor. Bequests, legacies, devises, transfers, or gifts to the SVGS may be deductible for Federal estate gift tax purposes, if they meet the applicable provisions of sections 2055, 23106, and 2522 of the Tax Code.

MEMBERSHIP: Each SVGS member will be mailed a copy of the "Society's" quarterly, the VIRGINIA APPALACHIAN NOTES (VAN). The VAN is usually published quarterly. The annual index will be included in the Fall issue of the VAN for that year. Society memberships are on a calendar year basis and those memberships, which are not renewed by January 30, will be deemed as inactive and removed from the VAN mailing list. Single or family memberships are \$20.00; Organization and Library memberships are \$15.00. Members with mailing addresses outside the United States shall add \$10.00 to the above fees and all monies are payable in U. S. currency. All payments should be made by check or money order, payable to: **Southwestern Virginia Genealogical Society, Inc. or to SVGS, Inc.** and mailed to **Post Office Box 12485, Roanoke, VA 24026-2485.**

BACK ISSUES of the VAN: 1995 and earlier, are available at a reimbursement cost of \$4.00 each, as long as the supply lasts. More recent issues are \$6.00 each. These prices include postage. Mailed to Virginia addresses please add 4.5% sales tax. A bulk mailing of old VANs to one address may be eligible for a discount. All payments should be made by check or money order, payable to SVGS and mailed to: **SVGS, c/o D. Martindale, 250 Preston Ave. NE, Roanoke, VA 24012-3012**

BOOKS for REVIEW: Books submitted to the Society will be reviewed and the review printed in a subsequent issue of the VAN. When submitting a book, please include the price of the book, copies of the available advertising material, and information as to where orders for additional copies may be placed. Following their review, all books will be placed in the Virginia Room of the Roanoke City Library, Roanoke, Virginia.

VIRGINIA APPLACHIAN NOTES

Published Quarterly

By

SOUTHWESTERN VIRGINIA GENEALOGICAL SOCIETY, INC.

Vol. 27 - No. 2 - Spring 2003
(April, May, June)

CONTENTS

Mark Your Calendar!	51
Family Bibles Rich Resource For Name Connections by Elaine Powers	52
Mortality and Agriculture Schedules by G. Swartzell	54
Help Identifying Old Photos	57
The Care and Feeding of a Pedigree Chart by Elaine Powers	63
Partial Muster of Botetourt County Militia on Aug 31, 1782 Source: Charles T. Burton, transcribed by Carol L. Milbourn	66
Books Reviews	82
On the Trail of the Dickersons of Virginia and Indiana by Marilyn Dickerson	84
Nicknames List	86
Mormon Family History, A Resource for All by Elaine Powers	88
Family Reunions and Queries	90
Tips to Help You Get Over the Brick Wall by Liz Lieber, Genealogy.com	91

Correction: Ann Bailey writes that the directions given in the Winter 2003 VAN to The Central Cemetery in Radford, VA are incorrect. The cemetery is located on Sixth Ave, Lawrence Street and Fourth Ave.

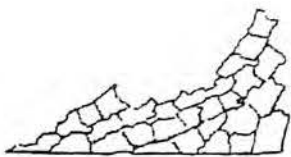

Southwestern Virginia Genealogical Society, Inc.

P. O. Box 12485
Roanoke, Virginia 24026

Dear Fellow Members,

Spring has arrived. It's time to put things from the past winter in order as a start to "spring cleaning". This goes for you genealogical research too. I say this because of something that happened to me recently. I placed a query in my hometown newspaper in an effort to connect one of my surnames to a local Civil War hero. I feel that all the GOETTELs in Syracuse, NY are connected but I don't know how. I received an answer straight away from a person who had done some research on the surname. Of course he asked me a lot of questions and in some cases I could not provide the answer because my notes were in terrible shape. VERY embarrassing!! The connection still hasn't been made. The moral of this tale is; just as you straighten and clean up your house, do the same with your family history research.

Thank you to member Marilyn Dickerson for the article she submitted for this issue. Also to Gene Swartzell for typing up the mortality and agriculture schedules. We are running out of material for The VAN. Without items to publish there will be no VAN. Please consider sending something for publication.

In this issue the society is announcing a special event planned for October. October is Family History Month and the society, along with several other participants, is sponsoring a family history day Saturday, October 18th. Please see the announcement in this issue for more details.

This will be my last year as society president. Myself and several other officers have served longer than we planned to. In order for the society to continue we need people willing to stand for office this November. In September we will form a nominating committee to seek candidates. Please give some thought to holding a position. If you are interested, please contact me or one of the other officers.

Finally, as of May 15th my e-mail address has changed. I have noted the new address below my signature.

Happy Hunting,

Karen Kappesser, President
514 Scalybark Drive
Blue Ridge VA 24064-1328
Telephone: (540) 977-0067
E-mail: gkkapp@infionline.net

MARK YOU CALENDAR!

The date is October 18, 2003. The event is a **Family History Celebration** sponsored by the Roanoke City Library, the Virginia Room and the Southwestern Virginia Genealogical Society, Inc., in association with the History Museum and Historical Society of Western Virginia.

The full day celebration will begin with Rebecca Warlow, Archive Specialist with the National Archives, Mid-Atlantic Region presenting two programs. Carol Tuckwiller, retired Virginia Room Librarian and now Director of Research and Archives for the D-Day Memorial in Bedford, Virginia and George Kegley, editor of the History Museum and Historical Society of Western Virginia publication, *Journal*, and Roanoke City's Citizen of the Year 2002, complete the roster of speakers.

Willow Bend Books will be offering books not found in local book stores. Local authors* have been invited to participate in a book sale/book signing. Several have already accepted the invitation, but we shall wait until the August issue to name all who accept.

Interested in joining a Hereditary or Lineage Society ? or learn what sources are available through the LDS (Mormon) Family History Library? What the internet has to offer researchers? Computer Programs for genealogy? These topics will be covered too. A tour of the Virginia Room will explain the various sources for research there and where to find them will complete the day.

Would you like to help in some way? Gene at 540-890-3991 (earlybird@ntelos.net) or Jim at 540-725-5303 (mail4jim@earthlink.net)

Watch for the full schedule in the next issue of the VAN!

*We congratulate Arlene Ollie, who will be participating, upon receiving a **Heritage Award** for her self-published book from the **Roanoke Valley Preservation Society** on May 7, 2003.

WARNING: CARROTS CAN KILL!!

- * Nearly all sick people have eaten carrots. Obviously, the side effects are cumulative.
- * An estimated 99% of all people who die from cancer have eaten carrots.
- * Another 99% of people involved in auto accidents ate carrots within 60 days before the accidents.
- * Some 93.1% of juvenile delinquents come from homes where carrots are served frequently.
- * Among the people born in 1893 who later dined on carrots, these has been a 100% mortality rate.

from the "Family Tree", Dec2001/Jan2002, p6, The Odom Library, The Moultrie Public Library, PO Box 2828 Moultrie, GA 31776-2828

Family Bibles Rich Resource For Name Connections

by ELAINE POWERS

The Virginia Room has a small collection of family Bibles and a growing collection of pages copied from family Bible records. The most well known Bible in the collection is the John C. Brickey Bible, donated in 1983 by J.W. Gonterman Jr. of St. Louis, Mo. John Compton Brickey of Catawba Valley was the original donor. In the past year or so, at least five people have requested copies from the Brickey Bible. The latest inquiry came from Nettie Grimes of Berger, Mo., who has been searching for a connection between her ancestor Lucinda Toadvine and the Brickeys.

Excerpts from the mail exchanges with Grimes show how family research develops. The first mail from Grimes asked copies of all the family record pages from the Bible. She said she had been researching for a long time and had a "very poor copy" of some of the pages from a Brickey Family Ledger. The Brickeys recorded family information in the back of their store ledger. I sent Ms. Grimes the Brickey Bible pages and told her I was not familiar with the Brickey ledger she had mentioned. She also asked for information on Comptons. Since she had been looking for year, I was curious how she just now discovered the Brickey Bible. I also promised to look for references for her in the library's several issues of a Compton family newsletter called "Comptonology."

Grimes replied: I had been looking a good while for documentation for my ancestor Lucinda (surname unknown) who had married "some" Wilson (the parents of my Silas Harrison Wilson). I only knew my dad's grandmother had been a Wilson. I finally found her family on local census records. I discovered by census records that her father was Silas Harrison Wilson so I began to trace him on marriage and census records. You can't imagine how many Wilsons there are until you begin to research them. Luckily, I happened onto a fellow researcher, Dianne, who is out of Silas' sister, Mary Minerva Wilson. She was a great help. The census where I began searching was the 1850 Missouri, Crawford County, one and it only had first initials! After determining that the S. Wilson male must be my Silas, I began to look for his M.M. Wilson sister who turned out to be Mary Minerva Wilson.

I had wondered about the 1825 Washington County, Missouri, marriage record of a Lucinda Brickey and Aquilla Wilson. Dianne and I began to piece together Lucinda's family and learned she was so young when she married first, she needed her father's permission. Hooray! His name was on the marriage record (Jeremiah Brickey). Even then, you wonder...is my Lucinda THE Lucinda or not.

We did figure out that Lucinda Brickey married Aquilla Wilson and had several children, and then he died and she married some Odle. We found their children with her on the 1850 Crawford census, with the older Wilson children in the home, too. She was a widow a second time on that census.

Then, we had a marriage record for Lucie Odle marrying a Henry Morris Toadvine. Her children, thank goodness, were with her on subsequent census with the third husband. Then, I found a record that the Lucinda Toadvine was buried in Lost Creek Cemetery in Washington County. I

found her stone broken into three pieces and under briars and yucca plants. It said her name: Lucinda Toadvine . . . Erected by S.H. Wilson for his mother and gave her birth date and age at death. Another breakthrough. Now, I still needed more documentation tying my Lucinda to the Lucinda Brickey of the marriage record.

While I was talking to a man who posts lots of genealogical info online, he mentioned that he had some copies of papers from the Roanoke Library, and he would look to see if my Lucinda was in there. He also had copies of the ledger pages that list Lucinda...her husband Aquilla Wilson...their children...his death...her remarriage to Tompkins Odle and their children. I was so overcome when I learned that news, I wept. The Bible Records helped establish my Lucinda's paternity. Sounds like someone on Montel Williams, I guess.

Oh, another thing my Silas had applied for a Veteran's Pension for injuries from the Civil War. One of the depositions taken was by a notary public that stated Silas had brought in a tattered family Bible with all the children's names in it. The Notary had typed them all down and put them into the deposition and that was the first time I saw Silas Harrison Wilson's children.

His pension papers also listed his second wife, Annie Mercer Montgomery Wilson. Wow, I would recommend getting a man's pension file, too. There in it was the record of his children copied from that old tattered Bible. --Nettie Grimes

Always need more Bible records

Other Bibles in the Virginia Room collection include two Nicoll family Bibles and two Garst family Bibles, along with the original family record pages (in German) from the Moser family Bible. The Virginia Room welcomes the donation of family Bibles or of photocopies of the records pages from the Bible.

Family Bible records are important because they may be the only sources of information available for ancestors who lived before vital records were required by law. In Virginia, there are no vital records before 1853.

If you locate a family Bible you should photocopy or photograph the entire record on permanent (acid-free) paper. Be sure to include the title page and date of publication of the Bible. Be wary of records with dates earlier than when the Bible was printed. If the main title page is missing, look for one in the New Testament.

If no title page exists, look for any publishing information that might help identify the edition of the Bible or ask a reference librarian to help. Also, always store a copy of the Bible records somewhere other than with the book.

Elaine Powers is librarian in the Roanoke City Library's Virginia Room. This column first appeared in the April 2003 edition of Prime Living magazine in Roanoke, www.primeliving.net, and is reprinted with permission.

Are you aware that the United States Census microfilms of various schedules can provide information not found elsewhere? The earliest most states kept vital records was the later half of the 19th century and those were spotty. The following Mortality and Agriculture Schedules are in the Virginia Room. Microfilms of Schedules for 1860, 1870 and 1880 are also available there.

Please forgive any name 'misread'. G. Swartzell

Mortality Schedule

Schedule 3.—Persons who Died during the Year ending 1st June, 1850, in the Western District in the
222
County of Floyd State of Virginia, enumerated by me, Joseph L. Howard Ass't Marshall

F Shelor	8 mo f	b	slave	Floyd	Mar		fever	8
Harriet Watkins	41 f		free mar	Montgomery	Apr		unknown	90
Ann Eliza Watkins	4 f		free	Floyd	Apr		unknown	5
William B. Huff	3 m		free	Floyd	Feb		Croup	10
Wm H. Gray	14 m		free	Floyd	Dec		supposed to?	2 mo
Tiny Catherine	9 mo f		free	Floyd	Mar		Croup	5
Preston Lawson	19 m		free	Patrick	Feb	student	Consump	15
Thomas Fleade	1 m	m	slave	Floyd	Dec		Diarrhea	21
Fleade	3 mo f	b	slave	Floyd	Sep		Consump	91
Sarah Graham	35 f		free mar	Floyd	Jun		Consump	182
Mary E. Zantmayer	1 f		free	Floyd	May		Infl. stomach	60
Fedelia Flickleman	19 f		free	Floyd	Jun		lung fever	60
Lemuel Kettleman	9 mo		free	Floyd	Nov		Infl stomach	13
John Harris	2 m	m	slave	Pittsylvania	Oct		Croup	11
Spratley Holt	77 m		free wid	Northampton	Dec	cooper	Dropsey	365
Hannah Anglin	1 mo f		free	Floyd	Oct		unknown	21
Anna Gray	69 f		free mar	New Jersey	Jan		unknown	4
Wm R. King	7 mo m		free	Floyd	Apr		Measels	16
Calvin Sower	1 m		free	Do Do	Dec		Accident	2
Lucinda Graham	16 f		free mar	Floyd	Jan		child birth	5
Loretta D. Bartley	2 m		free	Floyd	Aug		Diarrhea	40
Sarah Goodson	1 m		free	Floyd	Feb		unknown	365
Kennedy	1 day m		free	Floyd	Oct		unknown	15 min
Kennedy	1 day m		free	Floyd	Oct		unknown	18 min
Headin Phlegar	12 day m		free	Floyd	Oct		fits	12
Rachel Black	35 f		free mar	Augusta	Jul		Mislanter dis.	12
Levacy			x		Dec		stillborn	
Anna Beckett	80 f		free mar	Lee	Jul		old age	35
Elizabeth Thurman	3 f				Jul		flux	36
William Jonas	60 m		m	NC	Mar	Farm	Dropsey	35
John Anderson	62 m		free mar	Franklin	May	Farmer	Dropsey	6
Thomas L Howard	2 m			Floyd	Jun		Diarrhea	20
Eli Fisher	m		free	Floyd	Feb		stillborn	
E. Banks	2 day f		free	Floyd	Jul		unknown	2
M. Graham	1 m m		free	Floyd	Jun		Hives	3

Schedule 3.--Persons who Died during the Year ending 1st June, 1850, in the Western District in the 223

County of Floyd State of Virginia, enumerated by me, Joseph L. Howard Ass't Marshall

Jacob Graham	66 m	free mar	Floyd	Apr	Farmer	bowel inflam	6
Jesse Lee	1 day m	free	Floyd	Feb		unknown	1
Mary Jones	7 f	free	Floyd	Nov		unknown	8
Emeline Q.S.Howard	18 f	free	Floyd	Aug		consumption	5 mo
Obedience Pratt	80 f	free wid	unknown	Mar		old age	2
James Page	29 m	free mar	Montgomery	Apr	Sadler	consumption	5 mo
Elizabeth Jenkins	20 f	free	Floyd	May		inflammation	11
Susan Howell	78 f	free mar	Floyd	Sep		stomach cancer	400
Moral Dickerson	59 m	free mar	Floyd	Nov	farmer	fever	20
John L. Sowers	17 m	free	Floyd	Aug	farmer	sudden	
John B. Slusher	26 m	free mar	Floyd	July	carpenter	drowned	
Susannah Earle	1 f	free	Floyd	Oct		hives	1
Lucinda Thompson	1 f	free	Floyd	Feb		unknown	4
Edward Cassel	50 m	free	United States	July	farmer	consumption	90
Josiah Burnett	48 m	free mar	Franklin	Mar	farmer	cold	6
Ralph Ratliff	74 m	free mar	Virginia	Apr	none	dropsy	122
Raley Bowlin	68 f	free wid	do	May		unknown	2 yrs
Susannah Holiday	15 f	free	Floyd	Mar		cold	6
Catherine Thompson	45 f	free mar	Montgomery	May		consumption	365
Cossarin Duggins	1 f	free	Floyd	Apr		unknown	365

CONFIRM ALL RESEARCH

It seems we personally have to confirm all research. I received a GEDCOM from a cousin who had downloaded from the Ancestral File. I sent her a correction consisting of a birth certificate number and information, and included the documentation for it. I then asked her to resend her GEDCOM so I would know she had made the correction before she sent it on to other family members, etc. She sent me the GEDCOM and lo and behold, her mistake was still there. Unfortunately, she had included the documentation I had sent as the documentation on her mistaken information. It made it look as if her information was the documented, correct information! It served as a great reminder to me that we need to be very careful when accepting information from anyone.

Jeanene Flake

VIRGINIA APPALACHIAN NOTES

WHERE AND WHAT SCHOOLS

The 3 school pictures which follows were given to me and I would like to know where the schools were located. I had the pictures enlarged and located my aunt, Janie Emily Waskey (1890-1964), in all 3 pictures. She married in 1911 to E D King. Was told that she taught school before her marriage. The Waskey family was living in Shawsville, Montgomery Co, Va. at that time. Postcards, written to her between 1908 and 1910, had these remarks on them "you are training" and "getting ready to teach school by this time". Were the schools in Shawsville or somewhere else? All 3 school pictures were taken by L. W. Stewart, photographer, Cambria, Va. -- now part of Christianburg. The picture of the larger white frame school has the date of Jan. 1909 on it.

If anyone knows where these schools are located, please let me know as I would like to donate them to the proper museum. When the pictures are enlarged, all faces are cleared - easy to recognize.

Babe Waskey Fowler, 1716 Colgate St NW, Roanoke, Va 24012
<fowlervw@cox.net>

CONFEDERATE VETERANS REUNION

On the back of this snapshot is written "Compliments of W. A. Earhart, Com. of E.M. Ingles Camp of S.C.V. 691 Va. Radford Reunion C.V. & S.C.V. Sep 6-8, 1932". The original snapshot is 3x5+ inches. The above has been enlarged.

In the picture is my grandfather, James Madison Waskey (18 Apr 1847 - 24 Oct 1932). He served with the 5th Va. Reserve Co. A, ca June 1864 - Apr 1865. He was at Appomatox.

I will be glad to make copies of this snapshot at cost and mail them to you. No email of picture.

Babe Waskey Fowler, 1716 Colgate St NE, Roanoke, Va 24012
<fowlervw@cox.net>

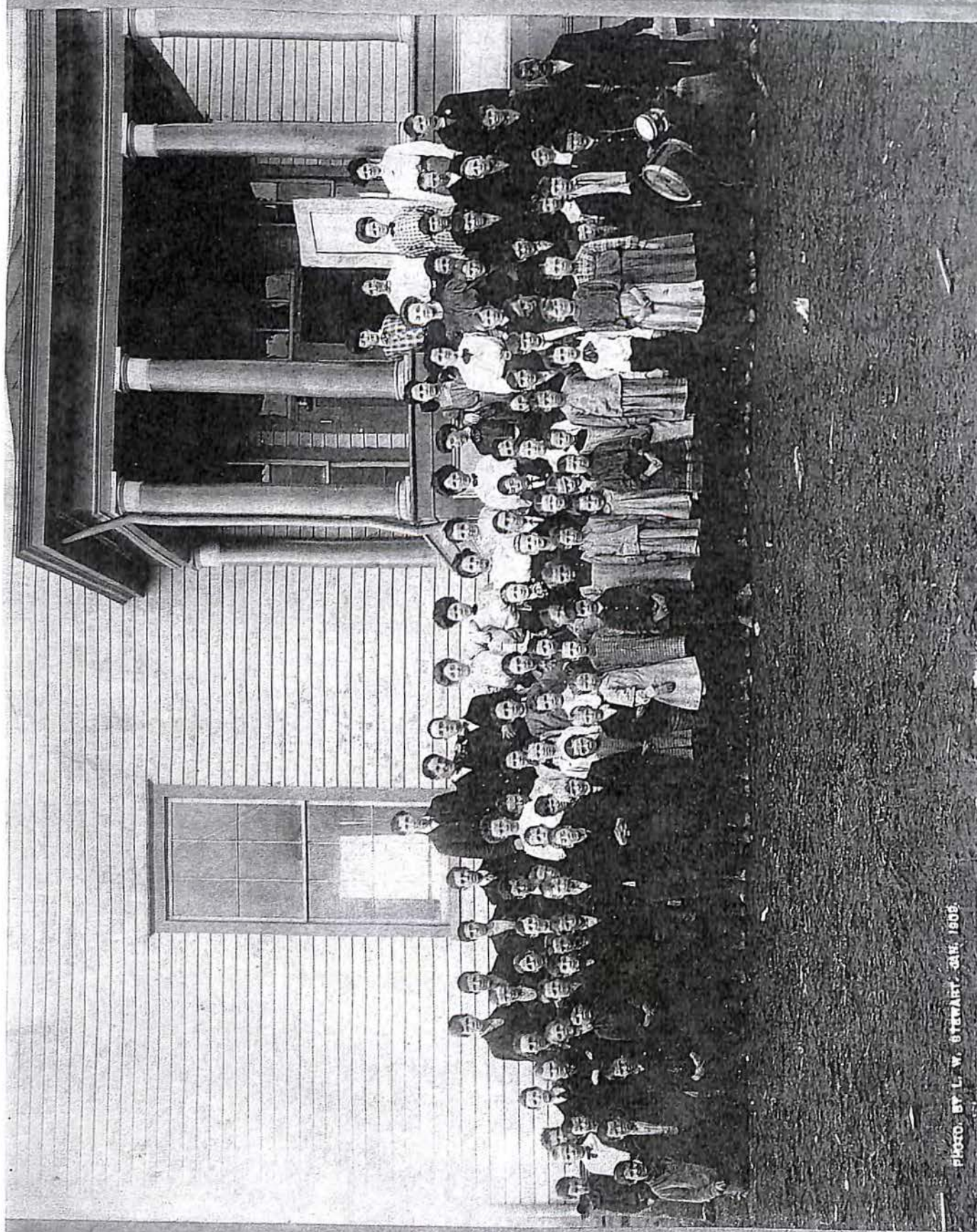

PHOTO BY L. W. STEWART, JAN. 1909.

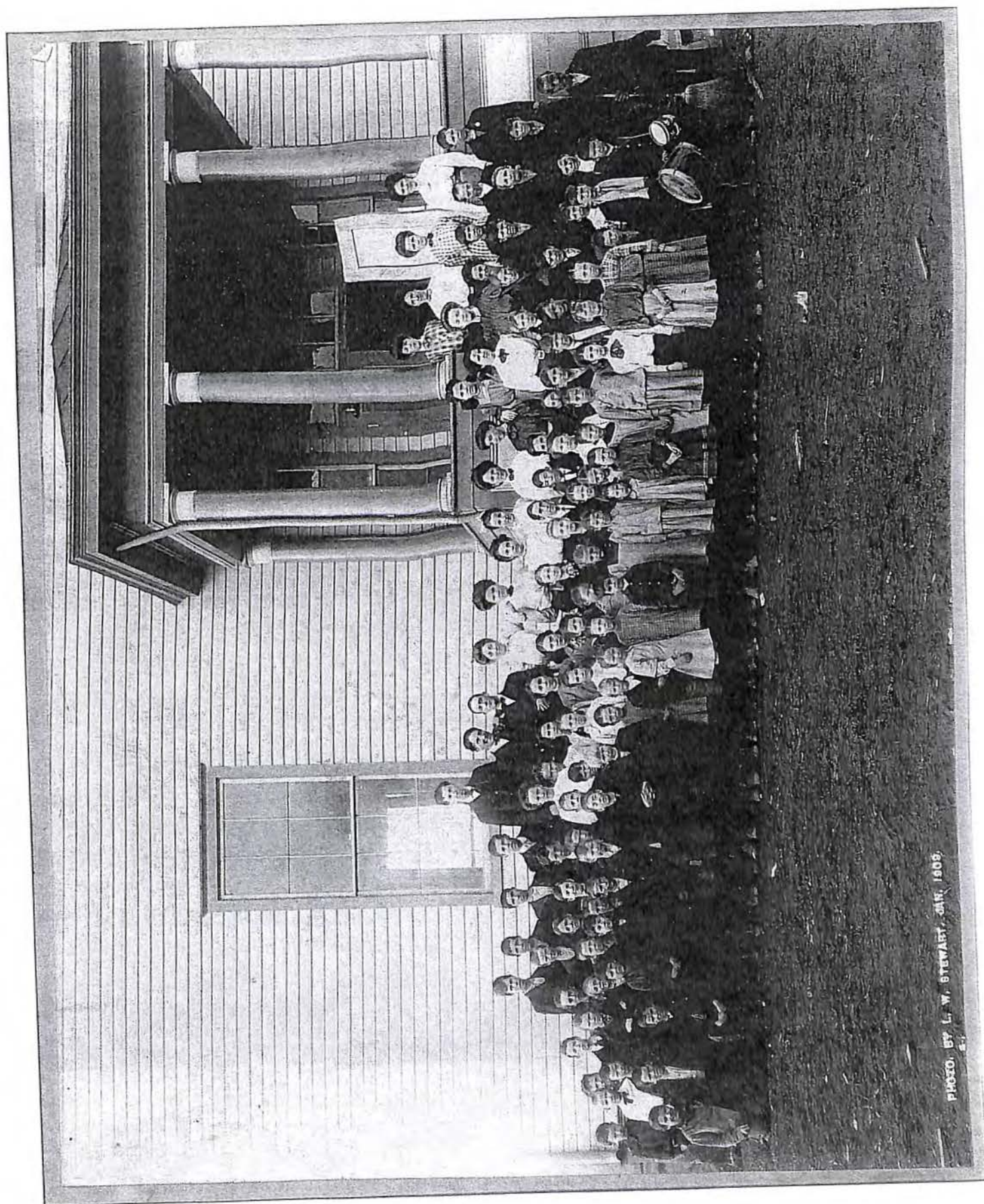

PHOTO BY L. W. STEWART, JAN. 1909.



L. W. STEWART,
PHOTOGRAPHER,
CAMBRIDGE, N. H.



V. W. STEWART
PHOTOGRAPHER
CAMERON, VA.



The Care and Feeding of a Pedigree Chart

The following definitions are from *Webster's Ninth New Collegiate Dictionary*.
Springfield, Mass.: Merriam-Webster Inc., 1989:

- Ahnentafel - "ancestor table" (rough translation from German, not in Webster's)
- Bloodline - a sequence of direct ancestors, particularly in a pedigree
- Chart - a sheet giving information in tabular form
- Generation - a body of living beings constituting a single step in the line of descent from an ancestor
- Immigrant - a person who comes to a country to take up permanent residence
- Pedigree - a register recording a line of ancestors
- Vital Events - recording data relating to lives

A *genogram* (pronounced: *jen-uh-gram*) chart is a method of graphically describing relationships between individuals. Primarily used by mental health experts, this diagram can help identify positive and negative influences surrounding an individual.

Feeding the Chart:

What should be included on a pedigree chart?

- The full name of each person [note, as in most genealogical records, women are listed by their birth name, not their married name]
- Date and place of birth
- Date and place of death
- Date and place of marriage (note that this is the marriage of the individuals on the chart - other marriages of either party are not relevant to the pedigree of the descendant)

Why use a pedigree chart at all? Using a pedigree chart gives a quick, visual summary of ancestry. You can see several important things at a glance:

- Where are the gaps?
 - Missing names
 - Missing dates
 - Missing places
- What are the migration patterns?
 - Sites of vital events show where individuals were at specific points in time

- Where the various families came together and may give clues that they migrated from similar locations
- Where was I?
 - Use a copy of your pedigree chart(s) as a checklist when undertaking a major review or housekeeping effort. For example, if you discover a great new resource (maybe a new internet search engine), you can check off as you search for each individual to avoid missing anyone or repeating your efforts.
- Are we related?
 - You can compare notes with new contacts to see where your lines might connect
 - You can easily see whether we have the same basic information on common ancestors to start discussions on the details

As with everything in life, pedigree charts are NOT the answer to everything. Their advantages are also their weaknesses:

- They show limited information
- They show direct line only
- They do not show sources

So, use pedigree charts wisely.

Sources for Forms:

Malherd Press, Box 507, Burton, OH 44021.

Peacefield Genealogies, 1324 Franklin Street SE, Grand Rapids, MI 49506.

Southern California Genealogical Society, 103 South Golden Mall, Burbank, CA 91502.

The Everton Publishers, Inc., P.O. Box 368, Logan, Utah.

The Skeleton Closet, 636 Magnolia Drive, Maitland, FL 32751 (407-332-1991)

Or check out Cyndi's List for lots of sources for vendors or even free downloadable forms: <http://www.cyndislist.com/supplies.htm>

Care of Chart.

Put your completed pedigree chart in a top-loading Mylar (polyester) sleeve for safekeeping. The page will wear out from use if not protected. If you use a 3-ring binder to organize your research, the sleeve can be inserted at the front for easy access.

Make sure you have back-up copies of your pedigree charts, especially if you do not use a software program to store your information. I keep folders for surnames and keep copies of relevant pedigree charts at the beginning of each folder. If I take a chart out of a folder I put it in a protective sleeve.

Organize your charts. Make a master copy file folder for each chart.

Use pencil.

Pedigree Chart Bibliography

Devine, Donn: "How to Number People in Pedigrees and Genealogies," *Ancestry Newsletter* 4 (1) (January-February 1986)

Phillips, Donna Potter: "The Pedigree Chart," *Heritage Quest* 16(2): 48-50, 2000

Smith, Diana: "But I'm No Puppy," *Pilgrims, Pioneers & Aliens* September 1999

Elaine Powers
SVGS
1-18-03

66

PARTIAL MUSTER OF BOTETOURT MILITIA
On August 31, 1782
By District and Captain's Companies

Source: Charles T. Burton

Transcribed by Carol L. Milbourn
6929 Pine Needle Dr., Boones Mill, VA
March 1995

<u>NAME</u>	<u>DISTRICT</u>	<u>COMPANY</u>
ACKELEY, Abrm	,6,	BARNETT
ACKELEY, Joseph	,6,	BARNETT
ACKELEY, Thomas	,6,	BARNETT
ADAMS, Samuel	,46,	LOONEYS
ALDERSON, Curtis	,41,	ROBINSON
ALEXANDER, Hugh	,10,	LEWIS
ALLEN, Hugh Lt.	,31,	PRYOR
ALLEN, John	,31,	PRYOR
ALLEN, Moses	,31,	PRYOR
ALLEN, Robert	,31,	PRYOR
ALLEN, William	,37,	MILLS
ALLEN, William	,5,	MARTIN
ALLEY, David	,4,	MARTIN
ALLISON, Charles	,51,	MAY
AMACKS, Samuel	,16,	PAWLEY
ANDERSON, Thomas	,32,	SMILTH
ANDERSON, William	,37,	MILLS
ANDREWS, Samuel	,12,	NEELEY
ARENS, Elias	,54,	MAY
ARMSTRONG, Andrew	,11,	NEELEY
ARMSTRONG, James Lt.	,26,	BOLLAR
ARMSTRONG, Robert	,51,	MAY
ARMSTRONG, Robert	,25,	BOLLAR
ARMSTRONG, Thomas	,36,	SMITH
ARMSTRONG, Thomas	,11,	NEELEY
ASHBY, Thomas	,2,	ESTILL
ASTON, William	,37,	MILLS
BAIRD, Capt. John	,23,	BAIRD
BAIRD, Samuel	,23,	BAIRD
BAKER, Robert	,17,	PAWLING
BALDWIN, Samuel	,44,	ROBINSON
BALL, John	,6,	ESOM
BALLER, John Capt.	,25,	BOLLAR
BANDY, John	,14,	NEELEY
BANDY, Richard	,15,	PAWLING
BARBERY, Thomas	,26,	BOLLAR
BARNETT, Thomas	,7,	BARNETT
BARNETT, James Capt.	,7,	BARNETT
BARNETT, John	,7,	BARNETT
BARNETT, John	,7,	BARNETT

BARNETT, William	, 7,	BARNETT
BARTON, Henry	, 34,	CARTMILL
BARTON, William	, 34,	CARTMILL
BEATY, Robert	, 23,	BAIRD
BEAVERS, Robert	, 4,	MARTIN
BECKETT, Richard	, 1,	ESOM
BECKNER, Samuel	, 47,	LOONEY
BELL, Jeremiah	, 30,	PRYOR
BELL, William	, 3,	ESOM
BENNETT, Jesse	, 22,	GALLOWAY
BENNETT, John	, 31,	PRYOR
BIGHTOLD, Frederick	, 53,	MAY
BILLUPS, John	, 9,	LEWIS
BLACK, Alexander	, 36,	CARTMILL
BLACK, James	, 36,	CARTMILL
BLACK, John	, 36,	CARTMILL
BLAGG, John	, 33,	SMITH
BOLLAR (see BALLAR)		
BONES, William	, 18,	WATTERSON
BOSWELL, Samuel	, 12,	NEELEY
BRANHAM, Martin	, 3,	ESOM
BRECKENRIDGE, James	, 40,	ROBINSON
BRECKENRIDGE, John	, 41,	ROBINSON
BRECKENRIDGE, William	, 41,	ROBINSON
BRICKEY, John	, 54,	MAY
BRICKEY, Peter	, 54,	MAY
BRICKEY, William	, 54,	MAY
BRIGGS, John	, 17,	PAWLING
BRITT, David	, 8,	BARNETT
BRITT, James	, 8,	BARNETT
BRITT, John	, 8,	BARNETT
BROOKS, Jervis	, 7,	BARNETT
BROOKS, Peter	, 7,	BARNETT
BROWN, James	, 21,	GALLOWAY
BROWN, Robert	, 9,	BARNETT
BROWN, Thomas	, 14,	NEELEY
BROWN, Thomas	, 12,	NEELEY
BRUSH, Crane	, 20,	-----
BRYAN, -----	, 43,	ROBINSON
BRYAN, James	, 9,	LEWIS
BRYAN, James (milt.)	, 9,	LEWIS
BRYAN, William	, 8,	BARNETT
BRYAN, William	, 9,	LEWIS
BRYAN, William	, 9,	LEWIS
CAIRUS, George	, 28,	BAIRD
CAIRUS, Jacob	, 28,	BAIRD
CALDWELL, Robert	, 43,	ROBINSON
CAMPBELL, William	, 35,	CARTMILL
CAMPBELL, William	, 17,	PAWLING
CARLTON, Joseph	, 10,	LEWIS
CARPENTER, Jeremiah	, 27,	BOLLAR
CARPENTER, Thomas	, 22,	GALLOWAY
CARPER, Jacob	, 43,	ROBINSON

CARPER, Nicholes	,42,	ROBINSON
CARROLL, Joseph	,43,	ROBINSON
CARTER, Henry	,20,	GALLOWAY
CARTER, Samuel	,35,	CARTMILL
CARTMILL, Henry	,34,	CARTMILL
CARTMILL, John Capt.	,34,	CARTMILL
CHAMBERLANE, Jesse	,4,	MARTIN
CHERRY, William	,36,	CARTMILL
CHITWOOD, Joshua	,24,	GALLOWAY
CIRCLE, Peter	,31,	PRYOR
CLANCEY, William	,32,	SMITH
CLARK, Andrew	,38,	MILLS
CLARK, George	,27,	BOLLAR
CLARK, Jesse	,42,	ROBINSON
CLARK, Joseph	,27,	BOLLAR
CLARK, Robert	,14,	NEELEY
CLARKE, Yachel	,2,	ESOM
CLENDENNON, John	,23,	BAIRD
CLINE, Peter	,16,	PAWLING
CLOYD, Michael	,40,	ROBINSON
COBURN, Samuel	,40,	ROBINSON
COFFEE, James	,8,	BARNETT
COGAR, Peter	,14,	NEELEY
COLE, Joseph	,5,	MARTIN
COLEMAN, Henry	,7,	BARNETT
COMPTON, Horn	,38,	MILLS
CONROD, Peter	,55,	MAY
COONEY, Mathew	,53,	MAY
COOPER, Christopher	,4,	MARTIN
COOPER, James	,4,	MARTIN
COOPER, James	,5,	MARTIN
CORBET, James	,53,	MAY
CORBIN, Peter	,12,	NEELEY
CORDER, William	,26,	BOLLAR
COX, Allen	,55,	MAY
COX, John	,52,	MAY
COX, William	,45,	WATTERSON
CRADDOCK, William	,53,	MAY
CRAIG, -----	,13,	NEELEY
CRAIG, Toliver	,13,	NEELEY
CRAIG, William	,25,	BOLLAR
CRAWFORD, Andrew, Jr.	,30,	PRYOR
CRAWFORD, Hugh	,13,	NEELEY
CRAWFORD, James	,30,	PRYOR
CRAWFORD, John, Jr.	,31,	PRYOR
CRAWFORD, Josiah, Jr.	,30,	PRYOR
CRAWFORD, Samuel	,15,	PAWLING
CRAWFORD, Samuel	,10,	LEWIS
CRAWFORD, Thomas	,13,	NEELEY
CRAWFORD, William	,45,	LOONEY
CRAWFORD, William	,13,	NEELEY
CRIBBINS, Thomas	,52,	MAY
CROCKETT, Hugh Colo.	,7,	BARNETT
CROW, Thomas	,37,	MILLS

CUMMINS, John	,51,	MAY
CUMMINS, Robert	,17,	PAWLING
CURDY, John	,41,	ROBINSON
DALTON, William	,3,	ESOM
DALZEIL, Thomas	,16,	PAWLING
DAMERON, Joseph	,29,	PRYOR
DANIEL, Price	,13,	NEELEY
DARR, Joseph	,40,	ROBINSON
DAUGHERTY, Frans	,18,	WATTERSON
DAUGHERTY, William	,19,	WATTERSON
DAVIDSON, William	,24,	GALLOWAY
DAVIES, James	,26,	BOLLAR
DAVIES, James	,6,	BARNETT
DAVIES, John	,6,	BARNETT
DAVIES, Nathan	,8,	BARNETT
DAVIES, Thomas	,6,	BARNETT
DAVIES, William	,6,	BARNETT
DeAMAND, William	,5,	MARTIN
DEMPSEY, William	,36,	CARTMILL
DEPEW, Isaac	,36,	CARTMILL
DEPEW, Samuel	,16,	PAWLING
DEWEESE, Paul	,5,	MARTIN
DICK, Abraham	,22,	GALLOWAY
DICK, David	,22,	GALLOWAY
DICKERSON, Thomas	,36,	CARTMILL
DICKINSON, Obediah	,3,	ESOM
DODD, William	,56,	SMITH
DODLEY, James	,6,	ESOM
DRAKIE, John	,54,	MAY
DUNLAP, Moses	,8,	BARNETT
DUNN, Patrick	,34,	CARTMILL
DUNN, William	,40,	ROBINSON
EDDINGS, David	,4,	MARTIN
EMMONS, Isaac	,41,	ROBINSON
EMMONS, Joseph	,41,	ROBINSON
ESOM, Samuel Capt.	,1,	ESOM
ESTILL, Wallace Lt.	,22,	GALLOWAY
EVANS, James	,55,	MAY
EWING, James	,39,	MILLS
EWING, William	,7,	BARNETT
FAFILEE, John	,35,	CARTMILL
FAUGHT, Gasper	,23,	BAIRD
FAUGHT, Powell	,23,	BAIRD
FERGUSON, James	,36,	CARTMILL
FITSWATER, Thomas	,38,	MILLS
FITZPATRICK, Daniel	,25,	BOLLAR
FLEMING, James	,24,	GALLOWAY
FOGLE, John	,24,	GALLOWAY
FRANKLIN, William	,37,	MILLS
FRAZER, George	,28,	BAIRD
FRAZER, Joseph	,28,	BAIRD

FRAZER, William	,28,	BAIRD
FREEMAN, Peter	,6,	ESOM
GALLOWAY, William Capt.	,24,	GALLOWAY
GARWOOD, Samuel	,54,	MAY
GASH, Thomas	,6,	BARNETT
GEE, Edward	,3,	ESOM
GEE, John	,1,	ESOM
GEE, Thomas	,1,	ESOM
GEORGE, Soloman	,7,	BARNETT
GEORGE, William	,43,	ROBINSON
GIBBONS, Thomas	,52,	MAY
GIBSON, Henry	,30,	PRYOR
GILL, Edward	,29,	PRYOR
GILL, John	,29,	PRYOR
GILLESPIE, Simon	,24,	GALLOWAY
GILLESPIE, Willlliam	,24,	GALLOWAY
GILLILIAN, James	,28,	BAIRD
GILLIS, Thomas	,45,	WATTERSON
GILLISPIE, John	,44,	ROBINSON
GLADDEN, Jared	,14,	NEELEY
GLASBURN, David	,22,	GALLOWAY
GOLDSTON, Frances	,15,	PAWLING
GOODSON, Thomas	,2,	ESOM
GOODSON, Thomas	,45,	LOONEY
GOODSON, William	,3,	ESOM
GOODWIN, Daniel	,54,	MAY
GORE, Michael	,24,	GALLOWAY
GRAHAM, Amos	,2,	ESOM
GRAHAM, Francis	,17,	PAWLING
GRAHAM, George	,17,	PAWLING
GRAHAM, Jonathan	,2,	ESOM
GRAY, Walter	,46,	LOONEY
GREEN, John	,19,	WATTERSON
GREEN, Reuben	,40,	ROBINSON
GREENE, George	,20,	GALLOWAY
GREENLEE, Edward	,10,	LEWIS
GREENLEE, Elexander	,10,	LEWIS
GREENLEE, William	,10,	LEWIS
GRIFFIN, Chisholm	,23,	BAIRD
GRIFFIN, William	,23,	-----
GRIFFITH, John	,12,	NEELEY
GRIMLEY, John	,33,	SMITH
GUILLIAM, Thomas	,8,	BARNETT
GULLIFORD, Allen	,41,	ROBINSON
GUTHERY, Alexander,	,44,	ROBINSON
HACKETT, Thomas	,46,	LOONEY
HALE, Job	,4,	MARTIN
HALE, John	,46,	LOONEY
HALL, David	,43,	ROBINSON
HAMANELL, Robert	,41,	ROBINSON
HAMILTON, William	,42,	ROBINSON
HAMM, Drury	,21,	GALLOWAY

HAMM, William	,21,	GALLOWAY
HAMMOND, John	,14,	NEELEY
HANCOCK, George	,42,	ROBINSON
HANELL, Joel	,30,	PRYOR
HANEY, Spencer	,28,	PRYOR
HANNA, Alexander	,43,	ROBINSON
HANNA, George	,11,	NEELEY
HANNA, Joseph	,43,	ROBINSON
HANNON, Esom	,13,	NEELEY
HANNON, Thomas	,11,	NEELEY
HANSON, John	,56,	MILLS
HANSON, William	,56,	MILLS
HARLOW, John	,41,	ROBINSON
HARMAN, Thomas	,42,	ROBINSON
HARRIS, Robert	,56,	SMITH
HARRISON, Jonathan	,4,	MARTIN
HARRISON, Thomas	,34,	CARTMILL
HART, John	,2,	ESOM
HART, Thomas	,30,	PRYOR
HARVEY, Robert	,44,	ROBINSON
HAWKINS, John	,15,	PAWLING
HAWKINS, John Ensign	,46,	LOONEY
HAWKINS, William	,44,	ROBINSON
HAYNES, Benjamin	,28,	BAIRD
HAYNES, Christopher	,42,	ROBINSON
HAYNES, Joseph	,28,	BAIRD
HAYNES, William	,28,	BAIRD
HAYS, John	,4,	MARTIN
HAYS, William	,5,	MARTIN
HENDERSON, David	,31,	PRYOR
HENDERSON, John	,29,	PRYOR
HENDERSON, John	,19,	WATTERSON
HENDERSON, John	,5,	MARTIN
HENDERSON, Robert	,52,	MAY
HENDERSON, Robert	,19,	WATTERSON
HENRY, Andrew	,42,	ROBINSON
HENRY, James	,42,	ROBINSON
HENRY, John	,34,	CARTMILL
HENRY, John	,10,	LEWIS
HENRY, John	,14,	NEELEY
HENRY, William	,11,	LEWIS
HERBERT, John	,21,	GALLOWAY
HEWITT, John	,43,	ROBINSON
HICKSON, Daniel	,17,	PAWLING
HILL, Robert	,28,	BAIRD
HILL, William	,55,	MAY
HOGGS, Charles	,35,	CARTMILL
HORTON, -----	,14,	NEELEY
HORTON, William	,13,	MEELEY
HOWARD, Ezekial	,16,	PAWLING
HOWARD, John	,31,	PRYOR
HOWELL, Abner	,16,	PAWLING
HOWELL, Daniel	,16,	PAWLING
HOWELL, Daniel	,3,	ESOM

72

HOWELL, David	, 3,	ESOM
HOWELL, John	, 17,	PAWLING
HOWELL, Thomas	, 54,	MAY
HUDSON, Jesse	, 9,	LEWIS
HUFF, John	, 4,	MARTIN
HUFF, Joseph	, 1,	ESOM
HUGHS, Stephen	, 41,	ROBINSON
HULIE, James	, 56,	MILLS
HUMPHREYS, Spencer	, 28,	PRYOR
HUMPHRIES, Uriah Ensign	, 30,	PRYOR
HUNGATE, John	, 1,	ESOM
HUNGATE, William	, 1,	ESOM
HUNT (or KENT) John	, 7,	BARNETT
HUNTER, Joseph	, 22,	GALLOWAY
HUNTER, Malcolm	, 8,	BARNETT
HUNTER, William	, 22,	GALLOWAY
HURST, Christopher	, 34,	CARTMILL
HUTCHESON, Davis	, 43,	ROBINSON
HUTCHESON, George Lt.	, 32,	SMITH
HUTCHESON, Thomas	, 32,	SMITH
HUTCHINSON, William	, 32,	SMITH
INGLE, George	, 3,	ESOM
INGRAM, Alexander	, 10,	LEWIS
INGRAM, John	, 10,	LEWIS
INGRAM, William	, 10,	LEWIS
INSMINGER, John	, 24,	GALLOWAY
INSMINGER, Joseph	, 24,	GALLOWAY
JACKSON, Christopher	, 28,	PRYOR
JARVIS, Field	, 20,	GALLOWAY
JARVIS, John	, 20,	GALLOWAY
JENKINS, Joseph	, 37,	MILLS
JOHNSON, John	, 29,	PRYOR
JOHNSON, John	, 15,	PAWLING
JOHNSON, John	, 11,	NEELEY
JOHNSON, William	, 13,	NEELEY
JOHNSTON, William John	, 11,	NEELEY
JONES, Daniel	, 55,	MAY
JONES, David	, 16,	PAWLING
JONES, John	, 26,	BOLLAR
JONES, John	, 5,	MARTIN
JONES, Nathaniel	, 35,	CARTMILL
JONES, Rasmus	, 35,	CARTMILL
JONES, Sturdy	, 46,	LOONEY
JONES, Thomas	, 8,	BARNETT
KECTH, Macajah	, 2,	ESOM
KEITH, John	, 46,	LOONEY
KELLEY, John	, 12,	NEELEY
KELLY, Benjamin	, 36,	SMITH
KELLY, Isaac	, 38,	MILLS
KENT, John	, 7,	BARNETT
KERR, Robert	, 51,	MAY

KERR, Samuel	,55,	MAY
KERSEY, Thomas	,9,	LEWIS
KIMBERLAND, Adam	,25,	BOLLAR
KIMBERLAND, Palzar	,33,	SMITH
KINCADE, John	,26,	BOLLAR
KINCADE, Robert	,26,	BOLLAR
KINCADE, William	,26,	BOLLAR
KING, Charles	,29,	-----
KING, James	,51,	MAY
KING, John	,5,	MARTIN
KING, Robert	,19,	WATTERSON
KING, Zachariah	,29,	-----
KINSEY, John	,14,	NEELEY
KNOX, Elijah	,22,	GALLOWAY
KYLE, Joseph	,33,	SMITH
KYLE, William	,33,	SMITH
LAUDERDALE, James	,38,	MILLS
LAUDERDALE, John	,42,	ROBINSON
LAUDERDALE, John	,38,	MILLS
LAUDERDALE, Robert	,56,	MILLS
LAUDERDALE, William	,38,	MILLS
LAYMAN, John	,38,	MILLS
LeFORCE, Rene	,18,	WATTERSON
LeFORCE, Samuel	,54,	MAY
LEWIS, John	,21,	GALLOWAY
LEWIS, John	,9,	LEWIS
LEWIS, Thomas	,21,	GALLOWAY
LIKENS, William	,4,	MARTIN
LINDSAY, Walter	,31,	SMITH
LITTLE, David	,53,	MAY
LITTLE, William	,53,	MAY
LOCKHART, Major Patrick	,42,	ROBINSON
LOGUE, William	,21,	GALLOWAY
LONG, John	,5,	MARTIN
LOONEY, Absalom	,46,	LOONEY
LOVE, John	,9,	LEWIS
LOYD, John	,2,	ESOM
LUKE, John	,36,	CARTMILL
LUTTERALL, Thomas	,4,	MARTIN
MADISON, George	,7,	BARNETT
MADISON, Thomas	,17,	PAWLING
MANLEY, Richard	,22,	GALLOWAY
MANN, Esau	,27,	BOLLAR
MANN, Moses	,26,	BOLLAR
MANN, Moses, Jr.	,27,	BOLLAR
MARTIN, Alexander	,46,	LOONEY
MARTIN, Jonathan	,47,	LOONEY
MARTIN, Joseph	,37,	MILLS
MARTIN, Joshua Capt.	,4,	MARTIN
MARTIN, William	,37,	MILLS
MARTIN, Zadock	,5,	MARTIN
MASON, James	,15,	-----

MASON, Joseph	,15,	-----
MATHEWS, Bristole	,1,	ESOM
MAY, Stephen	,40,	ROBINSON
MAYS, William	,23,	BAIRD
McBRIDE, Joseph	,35,	CARTMILL
McCALESTER, James	,22,	-----
McCALISTER, James	,21,	GALLOWAY
McCALISTER, John	,21,	GALLOWAY
McCALISTER, Richard	,22,	GALLOWAY
McCALLESTER, Edward	,26,	BOLLER
McCALLISTER, Garrett	,22,	GALLOWAY
McCALLISTER, Peter	,30,	PRYOR
McCALLISTER, Thomas	,27,	BOLLAR
McCARRELL, James	,34,	CARTMILL
McCAUL, James	,42,	ROBINSON
McCLELAN, John	,54,	MAY
McCLELAN, John	,5,	MARTIN
McCLELAND, William	,39,	MILLS
McCLENACHAN, David	,51,	MAY
McCLENECHAN, James	,44,	ROBINSON
McCLENECHAN, Samuel	,39,	MILLS
McCLENECHAN, William	,46,	LOONEY
McCLENECHAN, William	,43,	ROBINSON
McCLENECHAN, William Colo.	,13,	NEELEY
McCLURE, James	,36,	SMITH
McCLURE, Malcolm	,31,	SMITH
McCLURE, Samuel	,32,	SMITH
McCLURE, Thomas	,32,	SMITH
McCOMB, Jesse	,36,	SMITH
McCREERY, James	,56,	MILLS
McCUTCHEN, James	,2,	ESOM
McDONALD, Alexander	,52,	MAY
McDONALD, Edward	,51,	MAY
McDONALD, Randolph	,52,	MAY
McDONALD, Walter	,46,	LOONEY
McDONALD, William Lt.	,51,	MAY
McDUFF, John	,25,	BOLLAR
McELHANEY, Robert	,5,	MARTIN
McELHANEY, Samuel	,13,	NEELEY
McELHENEY, Thomas	,10,	LEWIS
McELWAIN, John	,40,	ROBINSON
McFADDEN, Charles	,51,	MAY
McFERRAN, James	,33,	-----
McFERRAN, Joseph	,33,	SMITH
McFERRAN, Martin	,33,	SMITH
McFERRAN, Samuel, Jr.	,33,	SMITH
McFERSON, Barton	,45,	LOONEY
McGEE, David	,19,	WATTERSON
McGEE, James	,19,	WATTERSON
McGUIRE, James	,53,	MAY
McKINNY, William	,8,	BARNETT
McMATH, William	,56,	MILLS
McMULLEN, Robert	,55,	MAY
McMULLEN, Robert	,45,	WATTERSON

McMULLIN, James	,21,	GALLOWAY
McMURRY, Thomas	,27,	BAIRD
McMURRY, William	,27,	BAIRD
McNEEL, Daniel	,15,	PAWLING
McNEELEY, Robert	,56,	MILLS
McNEELEY, William	,51,	MAY
McNEELEY, William	,7,	BARNETT
McNEELY, David	,18,	WATTERSON
McNEELY, George	,18,	WATTERSON
McNEELY, John	,18,	WATTERSON
McROBERTS, Alexander	,41,	ROBINSON
McROBERTS, John	,41,	ROBINSON
McROBERTS, Samuel	,41,	ROBINSON
MEDLOCK, Berry	,45,	LOONEY
MEDLOCK, Charles	,45,	LOONEY
MEDLOCK, John	,45,	LOONEY
MEDLOCK, William	,47,	LOONEY
MIDDLETON, Jacob	,46,	LOONEY
MIDDLETON, John	,47,	LOONEY
MIDDLETON, Thomas, Jr.	,46,	LOONEY
MIFFORD, Jacob	,42,	ROBINSON
MILLER, Felty	,28,	BAIRD
MILLER, John	,52,	MAY
MILLER, John (Cove)	,55,	MAY
MILLER, Joseph	,31,	PRYOR
MILLER, Thomas	,39,	MILLS
MILLER, Thomas	,41,	ROBINSON
MILLS, James	,37,	MILLS
MILLS, John Capt.	,37,	MILLS
MITCHELL, Samuel	,35,	CARTMILL
MOONEY, Bryan	,10,	LEWIS
MOORE, James	,39,	MILLS
MOORE, John	,39,	MILLS
MORNING, Roger	,25,	BOLLAR
MORRIS, James	,25,	BOLLAR
MORRIS, John	,25,	BOLLAR
MORRIS, Joshua	,1,	ESOM
MOSS, James	,21,	GALLOWAY
MULDROUGH, Hugh	,24,	GALLOWAY
MULDROUGH, John	,24,	GALLOWAY
MULHOLLAND, Thomas	,25,	BOLLAR
MYRES, Philip	,31,	PRYOR
NALE, John	,1,	ESOM
NEAL, Owen	,22,	GALLOWAY
NEEL, William	,22,	GALLOWAY
NEELEY, John	,12,	NEELEY
NEELEY, Robert	,12,	NEELEY
NEELEY, William	,12,	NEELEY
NEELY, Andrew	,40,	ROBINSON
NEELY, James	,56,	MILLS
NEELY, James	,12,	NEELEY
NEELY, John	,54,	MAY
NEELY, John	,41,	ROBINSON

NEIL, William	, 36,	CARTMILL
NEILL, John	, 21,	GALLOWAY
NEWTON, Richard	, 3,	ESOM
O'HAIR, Michael	, 46,	LOONEY
OCHELTREE, John	, 29,	PRYOR
OCHELTREE, Michael	, 34,	CARTMILL
OWENS, William	, 8,	BARNETT
PAINTER, John	, 37,	MILLS
PARROT, Henry	, 52,	MAY
PATTERSON, George	, 45,	WATTERSON
PATTERSON, John	, 1,	ESOM
PAWLING, Henry Capt.	, 16,	PAWLING
PECK, Adam (Martial)	, 42,	ROBINSON
PECK, John	, 44,	ROBINSON
PEERIE, James	, 55,	MAY
PEERIE, William	, 55,	MAY
PERSINGER, Christian	, 20,	-----
PERSINGER, Jacob	, 20,	GALLOWAY
PERSINGER, John	, 20,	-----
PEYDON, James	, 11,	LEWIS
PEYDON, John	, 11,	LEWIS
PHILLIPS, Samuel	, 54,	MAY
PHIPPS, Joshua	, 37,	MILLS
PICKLESIMON, Jacob	, 11,	LEWIS
PICKLESIMON, John	, 11,	LEWIS
PITZER, John	, 29,	PRYOR
PITZER, William	, 18,	WATTERSON
PLUMBLEY, John	, 1,	ESOM
POAGE, William	, 11,	LEWIS
PORTER, Mitchel	, 20,	GALLOWAY
PRESTON, Moses	, 47,	LOONEY
PRESTON, Thomas	, 40,	ROBINSON
PROTHERSON, Thomas	, 14,	NEELEY
PRUITT, william	, 15,	-----
PRYOR, John	, 39,	MILLS
PRYOR, Joseph	, 39,	MILLS
PRYOR, Joseph Capt.	, 29,	PRYOR
PRYOR, Luke	, 29,	PRYOR
QUIGLEY, Thomas	, 5,	MARTIN
R_____, William	, 56,	MAY
RAEBURN, John	, 6,	BARNETT
RALSTON, Mathew	, 39,	MILLS
RAMSEY, Benjamin	, 47,	LOONEY
RAMSEY, Richard	, 47,	LOONEY
REABURN, James	, 6,	BARNETT
REABURN, John	, 19,	WATTERSON
REABURN, Joseph	, 18,	WATTERSON
RECTOR, Mack	, 45,	LOONEY
RECTOR, Uriah	, 45,	LOONEY
REES, David	, 21,	GALLOWAY

REES, John	,21,	GALLOWAY
REID, Peter	,3,	ESOM
REID, Thomas	,32,	SMITH
REYNOLDS, James	,47,	LOONEY
REYNOLDS, John	,12,	NEELEY
REYNOLDS, John Lt.	,47,	LOONEY
RICHARDS, Christopher	,1,	ESOM
RICHARDS, Isaac	,18,	WATTERSON
RICHARDSON, Joell	,13,	NEELEY
RICHARDSON, John	,26,	Bollar
RICHARDSON, Joseph	,16,	PAWLING
RITCHIE, William	,33,	SMITH
ROBERTS, Abel	,29,	PRYOR
ROBERTS, William	,14,	NEELEY
ROBINETT, Jesse	,44,	ROBINSON
ROBINSON, David	,26,	BOLLAR
ROBINSON, Isaac	,15,	PAWLING
ROBINSON, James	,26,	BOLLAR
ROBINSON, James Sr. Capt.	,40,	ROBINSON
ROBINSON, John	,22,	GALLOWAY
ROBINSON, William	,45,	WATTERSON
ROBINSON, William	,18,	WATTERSONM
ROSE, Edward	,56,	MAY
ROSS, John, Jr.	,51,	MAY
ROWAN, Francis	,30,	PRYOR
ROWLAND, Robert	,44,	ROBINSON
ROWLAND, Thomas Colo.	,38,	MILLS
RUNNION, John	,17,	PAWLING
RUPE, Barnaby	,23,	BAIRD
RUSS, David	,35,	CARTMILL
RUSSELL, Ephraim	,33,	SMITH
RUSSELL, Thomas	,37,	MILLS
RUTLEDGE, George	,19,	WATTERSON
RYAN, Harris	,40,	ROBINSON
RYAN, William	,40,	ROBINSON
SASCALLECT, John	,32,	SMITH
SCANLIN, Robert	,54,	MAY
SCOTT, Charles	,44,	ROBINSON
SCOTT, James	,24,	GALLOWAY
SCOTT, James	,25,	BOLLAR
SCOTT, Jeremiah	,30,	PRYOR
SCOTT, John	,25,	BOLLAR
SCOTT, Mathew	,1,	ESOM
SCOTT, Nathan	,13,	NEELEY
SCOTT, Samuel	,24,	GALLOWAY
SCOTT, William	,24,	GALLOWAY
SEAGRAVES, William	,4,	MARTIN
SELLARS, Seabrett	,30,	PRYOR
SERVER, Gasper	,55,	MAY
SERVER, Joseph	,23,	BAIRD
SEVERT, George	,9,	BARNETT
SEWELL, Thomas	,34,	CARTMILL
SHARKEY, James	,30,	PRYOR

SHARKEY, Nathan John	, 44,	ROBINSON
SHARKEY, Nicholas	, 30,	PRYOR
SHARP, William	, 42,	ROBINSON
SHERKEY, Patrick	, 43,	ROBINSON
SHIELDS, Robert	, 18,	WATTERSON
SHIRKEY, Hawkins	, 47,	LOONEY
SHOEMAKER, Leonard	, 31,	PRYOR
SIMMONS, Charles	, 3,	ESOM
SIMPKINS, Garrett	, 31,	PRYOR
SIMPSON, Alexander	, 29,	PRYOR
SIMPSON, James	, 10,	LEWIS
SKIDMORE, Joseph	, 35,	CARTMILL
SKILLERN, George Colo.	, 32,	SMITH
SMILEY, Alexander Lt.	, 53,	MAY
SMILEY, George	, 53,	MAY
SMITH, Absolom	, 11,	LEWIS
SMITH, Bryan	, 27,	BOLLAR
SMITH, David	, 45,	WATTERSON
SMITH, David	, 27,	BOLLAR
SMITH, Drury	, 21,	GALLOWAY
SMITH, Elijah	, 52,	MAY
SMITH, Francis	, 40,	ROBINSON
SMITH, Isaac	, 52,	MAY
SMITH, Jacob	, 52,	MAY
SMITH, James	, 9,	BARNETT
SMITH, James Capt.	, 32,	SMITH
SMITH, John	, 27,	BOLLAR
SMITH, William	, 26,	BOLLAR
SMITHEY, Robert	, 11,	LEWIS
SNODGRASS, Isaac	, 51,	MAY
SNODGRASS, James (little)	, 53,	MAY
SNODGRASS, James, Jr.	, 52,	MAY
SNODGRASS, Joseph Lt.	, 52,	MAY
SNODGRASS, Joseph, Jr.	, 51,	MAY
SNODGRASS, Robert (of James)	, 53,	MAY
SNODGRASS, Robert (of Joseph)	, 51,	MAY
SNODGRASS, William, Jr.	, 52,	MAY
SNOWDEN, John	, 15,	-----
SNOWDEN, Lowe	, 14,	NEELEY
SORRELLS, Vincent	, 29,	PRYOR
SPRIGHTLEY, Joseph	, 11,	LEWIS
SPRINGER, Edward	, 40,	ROBINSON
SPROWL, William	, 27,	BOLLAR
SPURLOCK, William	, 2,	ESOM
STEPHENS, John	, 8,	BARNETT
STEPHENS, Richard	, 18,	WATTERSON
STEPHENS, Solomon	, 6,	BARNETT
STEPLETON, William	, 7,	WILLIAM
STEVENS, Edward	, 33,	SMITH
STEWART, James, Jr.	, 16,	PAWLING
STEWART, Samuel	, 16,	PAWLING
STEWART, Charles	, 29,	PRYOR
STEWART, Charles	, 38,	MILLS
STEWART, James	, 23,	BAIRD

STRAIN, James	, 44,	ROBINSON
STULL, George	, 28,	PRYOR
SUMMER, Hezekiah	, 3,	ESOM
SUMMERS, Edward	, 17,	PAWLING
SUTTON, William	, 34,	CARTMILL
SWITZER, Nathan,	, 44,	ROBINSON
SWITZER, William	, 38,	MILLS
T_____, Jesse	, 56,	MAY
TATE, David, Jr.	, 21,	GALLOWAY
TATE, James	, 56,	MAY
TAYLOR, Canviold	, 35,	CARTMILL
TAYLOR, Jonathan	, 20,	GALLOWAY
TAYLOR, Jonathan	, 30,	PRYOR
TAYLOR, Joseph	, 8,	BARNETT
TAYLOR, William	, 35,	CARTMILL
TAYLOR, William	, 8,	BARNETT
TERRY, John	, 13,	NEELEY
TERRY, Josiah	, 2,	ESOM
TERRY, Miles	, 13,	NEELEY
TERRY, William	, 1,	ESOM
TERRY, William	, 5,	MARTIN
THOMAS, David	, 3,	ESOM
THOMAS, Richard	, 42,	ROBINSON
THOMAS, William	, 18,	WATTERSON
THOMPSON, Joseph	, 23,	BAIRD
THOMPSON, Thomas	, 17,	PAWLING
THRASH, Valentine	, 6,	BARNETT
THURMAN, Charles	, 3,	ESOM
TILFORD, Andrew	, 14,	NEELEY
TILGHAM, Tobias	, 45,	LOONEY
TIPTON, Thomas	, 20,	GALLOWAY
TIPTON, William	, 20,	GALLWOAY
TITUS, Joseph	, 32,	SMITH
TODD, Samuel	, 39,	MILLS
TOSH, James	, 12,	NEELEY
TOSH, Jonathan	, 13,	NEELEY
TRIBLE, James	, 12,	NEELEY
TROTTER, Ezekiel	, 25,	BOLLAR
TULLES, Moses	, 15,	PAWLING
TULLY, Jonathan	, 2,	ESOM
TUMLEY, John	, 17,	PAWLING
TURMAN, Ignatius	, 2,	ESOM
TURMON, Benjamin	, 2,	ESOM
VANDINE, Jacob	, 36,	CARTMILL
VANLEAR, John	, 19,	WATTERSON
VANMETRE, Isaac	, 44,	ROBINSON
VANSANDT, Elijah	, 33,	SMITH
VANSANDT, Elisha	, 33,	SMITH
VERNER, William	, 23,	BAIRD
VICARS, James	, 38,	MILLS
VIERS, Robert	, 27,	BOLLAR
VINGARD, John	, 17,	PAWLING

VOTAIR, John	, 25,	BOLLAR
WADE, John	, 47,	LOONEY
WALKER, Joseph	, 39,	MILLS
WALKER, Samuel	, 39,	MILLS
WALKER, William	, 15,	-----
WALL, Thomas	, 25,	BOLLAR
WALLACE, David	, 34,	CARTMILL
WALLACE, James	, 35,	CARTMILL
WALLACE, William	, 55,	MAY
WALTON, John	, 9,	LEWIS
WALTON, William	, 9,	LEWIS
WARD, James	, 55,	MAY
WARD, Joseph	, 54,	MAY
WATTWOOD, George	, 37,	MILLS
WEBB, Augustine	, 47,	LOONEY
WEST, Benn	, 16,	PAWLING
WEST, Resin	, 16,	PAWLING
WEST, Thomas	, 16,	PAWLING
WHITE, Henry	, 37,	MILLS
WHOOLEY, David	, 27,	BAIRD
WILEY, John	, 20,	GALLOWAY
WILEY, John	, 11,	LEWIS
WILLIAMS, Arthur	, 33,	SMITH
WILLIAMS, Thomas	, 47,	LOONEY
WILLS, Andrew	, 55,	MAY
WILLS, James	, 55,	MAY
WILLS, William, Jr.	, 55,	MAY
WILSON, Andrew	, 53,	MAY
WILSON, David	, 44,	ROBINSON
WILSON, David	, 10,	LEWIS
WILSON, James	, 19,	WATTERSON
WILSON, John	, 53,	MAY
WILSON, John	, 32,	SMITH
WILSON, John	, 35,	CARTMILL
WILSON, Joshua	, 4,	MARTIN
WILSON, Mathew	, 38,	MILLS
WILSON, Robert	, 53,	MAY
WILSON, Robert, Sr.	, 55,	MAY
WILSON, Samuel	, 47,	LOONEY
WILSON, Thomas	, 18,	WATTERSON
WILSON, Thomas, Jr.	, 53,	MAY
WILSON, William	, 32,	SMITH
WINGFIELD, John	, 34,	CARTMILL
WITHERINGTON, Samuel	, 14,	NEELEY
WITHERS, John	, 47,	LOONEY
WOOD, John	, 38,	MILLS
WOOD, Jonathan	, 56,	MILLS
WOODS, Andrew	, 39,	MILLS
WOODS, Archibald	, 39,	MILLS
WOODS, James	, 19,	WATTERSON
WOODS, Samuel	, 34,	CARTMILL
WOODWARD, John	, 35,	CARTMILL
WORLEY, David	, 32,	SMITH

WORRELL, William	, 17,	PAWLING
WRIGHT, Edward	, 15,	-----
WRIGHT, James	, 20,	-----
WRIGHT, William	, 27,	BOLLAR
WRIGHTSMAN, John	, 52,	MAY
WYSONG, Fiatt	, 52,	MAY
YOAKAM, Michael	, 9,	BARNETT
YOUNG, Lawrence	, 38,	MILLS
YOUNG, Samuel	, 43,	ROBINSON

FUN WITH MAPS

I am currently researching in my home state of Iowa. I grew up there, but have been gone since 1958. While working on my census reports, I found many new Townships which I didn't remember. I guess I didn't pay that much attention to things like that. So, I went to <http://www.topozone.com> and made a map of my home county of Des Moines County, as well as all the immediate counties around -- Lee, Louisa, Henry, and since Des Moines County falls on the Mississippi River. I also printed some maps of Illinois.

The project took a while, but this was a fun craft. I taped all the pages together, and then taped it to the wall near my computer. When I go into my census reports now, I can check the map, and see where I am. When I find a family member in a census report, I go to the map and mark it with their name and year of census. Each of the Townships are already on the map, I just highlighted them with a colored marker, and also darkened the borders on the counties. This helped my old eyes a bit. When I finished making this map, and found how handy it was, I then went to <http://www.mapquest.com> and looked up my hometown of Burlington, Iowa. And yes, you guessed right, I made a large street map of it. It's also hanging on the wall. I discovered some interesting things while going through the 1910 and 1920 Census. Since most of the Iowa censuses have added street names, you can trace where your families lived. Did they still remain in the same location over the years or were they constantly moving? I discovered that my mother's (who was only one years old or eleven years old during these two different census periods) family lived in the same place but her first husband lived within a five-minute walk from her family home. Her third husband lived halfway between both of them. Of course they didn't know each other. Her third husband, my father, was married and had a family already. In fact, the home he lived in was two doors down from where I grew up as a child. And today the house she grew up in still stands. I have relatives still living there. I mark my street map also, and I know where most of my relatives lived at the beginning of the 20th Century. They all lived close in proximity --- most of them in walking distance. All were close to the Oak Street Baptist Church that was started by my German ancestors. I'm discovered a lot about my family, things I never knew while growing up, just by making a couple of maps and keeping track of their movements over the years. I wish some of the earlier census reports were as helpful as the later ones. Oh, and by the way, on my large county map, there are also some of the cemeteries listed in the area. I know most of my family was buried in Aspen Grove Cemetery, but I had other family that was buried, near where they lived their last years. I have also marked these on my county map.

Good luck

Dottie Stokes

BOOK REVIEWS

Montgomery County, Virginia, 1860 Census, by Freddie L. Spradlin. 143 pages, Soft-cover, comb bound. Privately printed, Torrance, CA. 15 March 2003.

This transcription of the Montgomery County, Virginia, 1860 Census used the Heritage Quest CD-ROM of the National Archive microfilm, roll M653-1363. Columns 12 and 13 (attend school and age over 20 and not read).

Easy to read print, with surnames in bold type and the every-name index make this book easy to use. Priced at \$14.00, the book can be ordered by sending a check to: Freddie L. Spradlin, 3448 W. 170th St., Torrance, CA 90504-2402

Thank you, Ms. Spradlin, for this welcome addition to the Virginia Room.
gene swartzell

The Ancestors and Descendants of Judge John Alexander Kelley and Martha Matilda Peck Kelly and Related Families 1519-1959, Compiled by Dr. John Alexander Kelly; edited and published by Roberta Matilda Copenhaver, 1996. Hard bound, 6 x 9 inches, on acid free paper, pictures, appendix and index of some 16,000 names, making a total of 897 pages.

Grandchildren of the Judge, Dr. Kelly and Ms. Copenhaver, produced the book after thirty-five years of documented research. In addition to genealogy, there are anecdotes depicting hardships, traditions, and legends of the families. Information on membership in patriotic organizations is included.

Ancestors and related families have lived throughout Southwest Virginia. Extensive research on the Kelly, Peck (308 pages,) Snidow (138 pages) and Borden (200 pages) families with significant amounts on some eighty others!

Order from Ms. Roberta M. Copenhaver, Roanoke United Methodist Home, 1025 Old Country Club Road, NW #9, Roanoke, Virginia 24017. \$47 plus \$4 postage. Virginia residents add \$2.12 sales tax.

Recent Publications

"Roselawn Burials, Henry County, Martinsville, VA." by Margaret Myers and Patricia Johnson.

"African American History in Roanoke City," by Arleen F. Ollie. A compilation of records.

"The Annotated 1880 Bland County Census" by Parke Bogle

"The Visits of Lewis & Clark to Fincastle, Virginia" by Gene Crotty

"Bland County Marriages, 1861-1899" by Robert and Judith Hetherington

"The Journal of Dr. John Howe Hoge" by Robert and Judith Hetherington

"Oh, Master: Researchers Guide to Slavery in Franklin County, Virginia," two volume set
by Audrey Dudley and Diane Hayes.

BOOK REVIEW

The Radford Letters: History of a Virginia Family, by Minnie Adams Fitting. Soft cover, 340 pages, no index, but has a table of contents. Pocahontas Press, Inc., Blacksburg, Virginia, 2002.

The author has used family letters to learn about her great-grandfather, Dr. John Blair Radford, for whom the City of Radford is named. The 150 plus letters copied give local history along with the biography, including Civil War Action in the area. The font for the letters copied differs from the text to easily identify them.

Surnames included are Preston, Munford, Adams, Yancy, Beale, duVal, Reed, Steptoe, Somerville, Doyle, Small, Eakin, Ragwell, Winston, Jordan, Geddes, Brasseur, Fleming, Meredith, Shore, and Rutherford. Photographs are included in the Appendix.

Cost: \$24.95 plus postage and handling \$2.00. Virginia residents add \$1.12 tax.

To Order: Wilderness Road Regional Museum

P. O. Box 373

Newbern, Virginia 24126-0373

The donated copy of this book is a welcome addition to the Virginia Room.

gs

TELL IT LIKE IT IS

I've been in this "business" as a professional researcher, family researcher and teacher for about 37 years now, and I have seen it all!

Here are some examples:

- * A customer who refused to go any further once I connected him to a titled family in England. He wasn't going to have any snobs in HIS family!
- * A customer who refused to believe that her Huguenot ancestors could revert to the "mother church", even after being presented with parish registers, probate files, and pictures of their graves in the Roman Catholic churchyard.
- * I stumbled onto a bonanza of information about a person's maternal line, though I was researching the paternal one. He threw it out with the statement that "females don't count in genealogy."
- * A customer who, when she found out that I needed to know the birth dates of her father, mother, and grandparents, refused to go further. She informed me that if I had to know the family "business" in order to find her family history, to "just forget it".
- * A gentleman believed that his mother had had an affair, and that he was illegitimate. His mother had corresponded briefly with this man after a relative in California suggested it. I found that at the period of interest, his mother was in northern Canada, and that the man was out of the country in the U.S. Navy. He still preferred to believe that this man was his father, and carried his picture (found in his mother's belongings) in his wallet.

Ah well ... it just goes to prove a point ... be very careful in analyzing what you find, especially printed genealogies and family "sources". There are lots of people who alter records for their own reasons. I have heard of original records have being altered, then xeroxed and copies sent to trusting people.

— Joanne Joyce Hughes
Victoria, British Columbia, Canada
5 June 1995

VIRGINIA APPALACHIAN NOTES

served in the Regular Army for the duration of the war, and received bounty land under the 1812 acts.

It took three trips to the National Archives to uncover the information that has answered so many questions. The first trip enabled me to find all the Dickerson men who had served in the same regiment. At that time I was able to hold their pay stubs in my hand. I learned that they had been paid \$8 a month, and that Reed had given power of attorney to his commanding officer before he died.

At that time I was interested in people living in Floyd County since a neighbor looked so much like my husband's aunts, and we found that she had a Dickerson grandmother who had lived in Floyd County. I would later find that I had held the pay stubs of the great great grandfather we were searching for.

Later information came to me from a relative of our neighbor, Russell Dickerson, of Boone's Mill, Va. A letter had been received in 1923 with information, though scanty, on the young men from Floyd County whose widows, had received bounty land.

Six pages of unindexed Bounty Land Records were brought home from the National Archives by Diane Good. They concerned the applications for bounty land of Griffith Dickerson of Gentry County, Missouri. He was declared a Fraud because of the dissimilarity of his signatures. He signed his name at one time, then signed with his mark, later because of poor eyesight and frailty.

My later visit requesting the same information on the same serviceman unearthed 19 pages of revealing information, not seen by Diane. Rebecca was described as an old lady of 73, of honest simplicity; that she lived 12-15 miles up country from Danville, and that she remembered her husband had two relatives of the same name, but did not know if they were in the war. A statement from Jesse Jones, the minister from West Fork Primitive Baptist Church, who married Griffith and Rebecca, was included. He remembered the marriage in 1801, but he had kept no records. This information completed the picture of these people who lived so long ago.

¹Federal Census Indiana 1850

²Crawdordsville Land Entries Index p 19 Crawfordsville, Indiana

Marilynn Dickerson
740 N. Wagner Road
Ann Arbor, Mi 48103

Nicknames List

Helpful Genealogy Tools http://communities.prodigy.net/genealogy/sub_pages/Tools/tools_gate.html
Permission given to include in newsletter

FEMALE GIVEN NAMES

- * Abigail--Abby, Nabby, Gail
- * Adaline/Adeline--Ada, Addy, Dell, Delia, Lena
- * Adelaide--Addy, Adele, Dell, Della, Heidi
- * Adelpia--Adele, Addy, Dell, Delphia, Philly
- * Agatha--Aggy
- * Agnes--Aggy, Inez, Nessa
- * Aileen--Allie, Lena
- * Alberta--Allie, Bert, Bertie
- * Alexandra--Alex, Alla, Sandy
- * Alfreda--Alfy, Freda, Freddy, Frieda
- * Alice/Alicia--Allie, Elsie, Lisa
- * Almena--Allie, Mena
- * Amanda--Manda, Mandy
- * Amelia--Emily, Mel, Millie, Amy
- * Ann/Anne--Annie, Nan, Nanny, Nana, Nancy (and Ann is sometimes a nickname for Antoinette, Christiana, Roseanne, etc.)
- * Antoinette/Antonia--Ann, Tony, Netta
- * Arabella/Arabelle--Ara, Arry, Belle, Bella
- * Arlene--Arly, Lena
- * Armena--Arry, Mena
- * Asenath--Assene, Natty, Sene
- * Augusta/Augustina--Aggy, Gatsy, Gussie, Tina
- * Barbara--Bab, Babs, Barby, Bobbie
- * Beatrice--Bea, Trisha, Trix, Trixie
- * Belinda--Belle, Linda
- * Bertha--Birdie, Bert, Bertie
- * Bridget--Biddie, Biddy, Bridgie, Bridie
- * Brittany--Britt
- * Camille--Cammie, Millie
- * Cornelia--Cornie, Nelia
- * Carol/Caroline/Carolyn--Carrie, Cassie, Lynn
- * Cassandra--Cassie, Sandra, Sandy
- * Catherine/Cathleen/Katherine/Kathleen--Cathy, Kathy,
- * Katy, Cassie, Kay, Kit, Kittie, Trina, Lena
- * Cecilia--Celia, Cissy
- * Charlotte--Char, Lottie, Lotta, Sherry
- * Christine/Christina/Christiana/Kristine, etc.--Chris,
- * Kris, Crissy, Christy, Kristy, Tina
- * Clarinda--Clara
- * Clarissa--Clara, Cissy
- * Constance--Connie
- * Cordelia--Cordy, Delia
- * Cornelia--Corny, Nelle, Nelly, Nelia
- * Cynthia--Cindy, Cintha
- * Dana
- * Darlene--Lena, Darry
- * Deborah/Deborah--Debby, Debbie, Deb
- * Deliverance--Della, Delly, Dilly
- * Delores--Dell, Lola, Lolly, Della, Dee
- * Dicey--Dicie
- * Dorcus--Darkey
- * Dorothy--Dolly, Dot, Dortha, Dotty Note: Dolly can also be a name that simply means "baby girl"--sometimes given when the name was undecided; it often stuck.
- * Edith--Edie
- * Elaine--see Eleanor
- * Eleanor--Elaine, Ellen, Ellie, Lanna, Lenora, Nelly, Nora
- * Elizabeth--Eliza, Bess, Bessie, Beth, Betsy, Betty, Lib, Libby, Liza, Lisa, Liz, Lizzie
- * Ellen--see Eleanor and Helen
- * Elmira--Elly, Ellie, Mira
- * Elouise--Louise, see Heloise
- * Elsie--see Alice
- * Emily--Emmy, Millie, Emma, see Amelia and Emeline
- * Emeline--Em, Emily, Emma, Emmy, Milly
- * Estelle/Estella--Essy, Stella
- * Esther--see Hester
- * Evaline--Eva, Eve, Lena
- * Faith--Fay
- * Fidelia--Delia
- * Florence--Flo, Flora, Flossy
- * Frances--Fanny, Fran, Cissy, Frankie, Sis
- * Fredericka--Freda, Freddy, Ricka, Frieda
- * Gabrielle/Gabriella--Gabby, Ella
- * Gail--see Abigail
- * Genevieve--Gen, Eve, Jean, Jenny
- * Geraldine--Dina, Gerry, Gerrie, Jerry
- * Gertrude--Trudy, Gert, Gertie
- * Gwendolyn--Gwen, Wendy
- * Hannah--Nan, Nanny, Anna, also may be a nickname for Johannah, Susannah.
- * Harriet--Hattie
- * Heidi--see Adelaide
- * Helen/Helene--Ella, Ellen, Ellie, Lena
- * Heloise--Eloise, Lois
- * Henrietta--Etta, Etty, Hank, Nettie, Retta
- * Hermione--Hermie
- * Hepsibah/Hephsibah--Hipsie

Nicknames List

Helpful Genealogy Tools http://communities.prodigy.net/genealogy/sub_pages/Tools/tools_gate.html
Permission given to include in newsletter

- * Hester--Hessy, Esther, Hetty
- * Ina--see Lavina
- * Inez--see Agnes
- * Irene--Rena
- * Isabel/Isabelle/Isabella--Bella, Belle, Ib, Issy, Nib, Nibby, Tibbie
- * Isadora--Dora, Issy
- * Jane--Janie, Jean, Jennie, Jessie
- * Janet--Jessie, Jan
- * Jean/Jeanne--Jane, Jeannie
- * Jeanette--Janet, Jean, Jessie, Nettie
- * Jemima--Mima
- * Jennifer--Jennie
- * Jessica--Jessie
- * Joan--Nonie, sometimes short form of Joanna/Johannah
- * Joanna/Johannah--Joan, Jody, Hannah
- * Josephine--Jody, Jo, Joey, Josey, Fina
- * Joyce--Joy
- * Juanita--Nettie, Nita
- * Julia--Julie, Jill
- * Keziah--Kizza, Kizzie
- * Lavina/Lavinia--Ina, Vina, Viney
- * Lenora--Nora, Lee, see Eleanor
- * Letitia--Lettie, Lettice, Titia, Tish
- * Lillah -- Lily, Lilly, Lil, Lolly
- * Lillian--Lil, Lilly, Lolly
- * Linda--Lindy, Lynn, may be a short form of Belinda,
- * Melinda, Philinda, etc.
- * Lisa--may be a short form of Elizabeth, Alice, Melissa
- * Lois--see Heloise, Louise
- * Loretta--Etta, Lorrie, Retta
- * Lorraine--Lorrie
- * Louise/Louisa--Lou, Eliza, Lois
- * Lucille--Lu, Lou, Cille, Lucy
- * Lucinda--Cindy, Lu, Lou, Lucy
- * Luella--Ella, Lu, Lula
- * Lydia/Lidia--Lyddy
- * Lynn--may be short form of Carolyn, Madeline, Linda, etc.
- * Madeline--Lena, Maddy, Madge, Magda, Maggie,
- * Maida, Maud
- * Magdelina--Lena, Madge, Magda
- * Mahala--Hallie
- * Margaret/Margaretta--Daisy, Gretta, Madge, Maggie,
- * Meg, Midge, Peg, Peggy, Rita, Margery, Marge, Margie
- * Martha--Marty, Mat, Mattie, Patsy, Patty
- * Mary--Molly, Polly, Mae, Mamie, Mitzi
- * Matilda--Tilly, Matty, Maud
- * Mehitabel--Hetty, Hitty, Mabel, Mitty
- * Melinda--Linda, Lindy, Mel, Mindy
- * Melissa--Lisa, Lissa, Mel, Milly, Missy
- * Michelle--Mickey
- * Mildred--Milly
- * Millicent--Milly, Missy
- * Minerva--Minnie
- * Miranda--Mandy, Mira, Randy
- * Miriam--Mimi, Mitzi
- * Nancy--Nan, see also Ann
- * Natalie--Natty, Nettie
- * Olive/Olivia--Ollie, Nollie, Livia
- * Parmelia--Amelia, Melia, Milly
- * Patience--Pat, Patty
- * Patricia--Pat, Patty, Patsy, Tricia
- * Paula/Paulina--Polly, Lina
- * Penelope--Penny
- * Philinda--Linda
- * Priscilla--Cissy, Cilla, Prissy
- * Prudence--Prudy, Prue
- * Rachel--Shelly
- * Rebecca--Reba, Becca, Becky, Beck
- * Regina--Reggie, Gina
- * Relief--Leafa
- * Roberta--Bobbie, Robbie, Bert, Bertie or Birdie
- * Rosabel/Rosabella--Belle, Rosa, Rose, Roz
- * Rosalyn/Rosalinda--Rosa, Rose, Linda, Roz
- * Roseann/Roseanna--Rose, Ann, Roz, Rosie
- * Roxanne/Roxanna--Ann, Rose, Roxie
- * Sabrina--Brina
- * Sandra--Sandy, see Cassandra, Alexandra
- * Sarah--Sally, Sadie
- * Selina (Celina)--Lena
- * Serena--Rena
- * Shirley--Lee, Sherry, Shirl
- * Submit--Mitty
- * Susan/Susannah--Sue, Sukey, Susie, Hannah
- * Tabitha--Tabby
- * Theresa--Terry, Tess, Tessie, Tessa, Thirza, Thursa, Tracy
- * Tryphena--Phena
- * Valerie--Val
- * Vanessa--Nessa, Essa, Vanna
- * Veronica--Franky, Frony, Ron, Ronnie, Ronna, Vonnie
- * Victoria--Vicky
- * Virginia--Ginger, Ginny, Jane, Jennie, Virgy
- * Wilhelmina--Mina, Willie, Wilma, Minnie
- * Winifred--Winnie, Freddie, Winnet

Mormon Family History

a resource for all

By ELAINE POWERS

The Family History Library (FHL) in Salt Lake City, Utah is the largest genealogical library in the world. In 1894, the Genealogical Society of Utah was founded to collect and preserve records from around the world used to trace family history. The library created by this society became the Family History Library, which since 1944 has been owned and managed by The Church of Jesus Christ of Latter-day Saints.

It is the mission of the LDS (Latter-day Saints) or Mormon church to connect families by documenting the dead in preparation for the afterlife. Records collected for this purpose have been microfilmed since 1938 and are the core of the collection. Most of the records date from about 1550 to 1920 and are from the United States, Canada, the British Isles, Europe, Latin America, Asia and Africa. Included are governmental, church, organizational and individual records: church registers, census records, immigration records, military records, land and probate records.

The collection includes over 2.2 million rolls of microfilmed genealogical records; 742,000 microfiche; 300,000 books, serials, and other formats; and 4,500 periodicals. The Ancestral File database contains approximately 35.6 million names that are linked into families. The International Genealogical Index (IGI) database contains approximately 600 million individual names. An addendum to the IGI contains an additional 125 million names. The Pedigree Resource File database contains 36 million names that are linked into families.

Family History Center in Salem

Family History Centers (FHC's) are branch facilities of the Family History Library, of which there are more than 3,700 worldwide in 88 countries. These centers are in LDS churches, often referred to as "stakes," and are staffed by volunteers who may or may not be church members.

Everyone is welcome to use the resources at the centers. Each center determines its own hours of operation so it is a good idea to call ahead and find out about a specific center. There are 32 FHC's in Virginia, most of which are in the eastern part of the state. There is a center serving the Roanoke Valley at 6311 Wayburn Drive in Salem. Phone: 540-562-2052. Hours: Tuesday and Thursday, 10 a.m. - 8 p.m., and Saturday, 10 a.m. - 1 p.m.

To locate other centers visit this website: http://www.familysearch.org/Eng/Library/FHC/frameset_fhc.asp, or call 800-346-6044.

The obvious advantage of a Family History Center is that you have access to The Family History Library resources without having to go there. This is especially useful for researching ancestors who lived in other states, countries or parts of the world. But do your homework. Take your completed pedigree charts and family group record sheets with you. Know who you want to look for and what kinds of records you need to use. The next step is finding out what is available.

The Family History Library Catalog (FHL) lists and describes each of the microfilms, microfiche, books, CD's and other records.

The FHL is available on microfiche or CD-ROM in the FHC, or online at www.familysearch.org.

Search online from home

FamilySearch is the computerized collection of genealogical information created by the LDS church. The search can be by place, surname, author, subject, call number, film/fiche or title. If you have access to the Internet at home you can connect to the LDS site and do your record searching before you visit the center.

Most of the microfilm and microfiche can be borrowed from the FHL. There is a fee (\$3.50 per microfilm roll/\$.15 per microfiche) and this service must be requested in person at the FHC. Borrowed materials are sent from the FHL to the local FHC for your use there. You must use the borrowed items at the center, usually for a lending period of 3 weeks, but most items can be renewed.

You get what you ask for; so if you've requested an Italian marriage document, don't be surprised if it is in Italian rather than English. Do your homework before you order. If you haven't been to a Family History Center, an adventure awaits you. The Family History Centers are wonderful resources.

Elaine Powers is librarian in the Roanoke City Library's Virginia room. This column first appeared in the March 2003 edition of Prime Living magazine in Roanoke, www.primeliving.net, and is reprinted with permission.

FAMILY REUNIONS

Faber/Fauber/Fauver/Farber

The descendants of Valentine Faber, Sr. of Shenandoah/Augusta County, VA., will hold their annual family reunion on Sunday, June 22, 2003 at 11:00 A.M. at Haines Chapel, located at the Montebello exit on the Blue Ridge Parkway or east on Rt. 56, from Steele's Tavern, Va. The Day's Inn-Shenandoah Valley at Raphine, VA will have a block of rooms available and provide a meeting place for those attending the reunion. Registration at the Day's Inn will begin at 2:00 P.M. on the 21st. Nearby cemetery tours will be available at 3:00 P.M. For those in attendance on Saturday, a separate dining room will be provided for dinner and fellowship. After worship service at Haines Chapel on Sunday, a pot luck luncheon will be served at 1:00 p.m. at the Spottswood Community Center on Route 602 at Spottswood, VA. All various spellings of the name Faber are welcome.

For information contact:

Sylvia Steele Echols, 794 Adrian Court, Virginia Beach, VA.
(757) 340-5364 or ssechols@aol.com

Descendants of Joseph Rose

of Montgomery/Giles/Alleghany Counties, VA., will hold their annual family reunion on Sunday, August 10, 2003 at Douthat State Park, Clifton Forge, VA., at the Malone Shelter. The reunion has been an on going event for over fifty years. Fellowship will begin at 11:00 A.M. A pot luck luncheon will be served at 1:00 P.M. Please bring eating utensils, plates, folding chairs, beverages and ice. All Rose descendants are welcome. Helen Rose Moore will present updated research that has been done on this family.

For information contact:

Sylvia Echols, 794 Adrian Court., Virginia Beach, VA. 23452,
757-340-5364 or ssechols@aol.com

QUERIES

Wish to correspond with anyone interested in the Griffith DICKERSON/Rebecca THOMPSON DICKERSON family. It is believed that Elijah DICKERSON was Griffith's father, but unproven, also that James THOMPSON was Rebecca's father, just a guess. Will share. Marilynn Dickerson, 740 N. Wagner Rd., Ann Arbor, MI 48103

Wish to correspond with anyone with information on Edward SMITH, wife, Mildred BIRD SMITH of Grayson County ca 1790s. Edward SMITH was in Pulaski, Co, KY in 1800s and died in Hamilton Co, Ohio ca 1823. His children: Sally (m William SILVERS, Hiram, James, William, Millard (m Stephen HALE), Jane (m Temple HAYNES), Jesse (m Miriam DOLLWHITE 1852). Will share. Marilynn Dickerson, 740 N. Wagner Rd., Ann Arbor, MI 48103

TIPS TO HELP YOU GET OVER THE BRICK WALL

by Liz Lieber, Genealogy.com

Every genealogist, at one time or another, has encountered a brick wall in his or her research. When you hit a brick wall it is a good thing to remember that every research challenge allows you the opportunity to grow as a family historian. Every time you get over a brick wall, you've learned a new research technique that you may be able to apply later. Here are some tips to help you along:

- o Check for Misspellings. It is always a good idea to remember that generations ago, name spellings weren't standardized and people often spelled their own names many different ways. Also, since lots of people couldn't write, they had other people write things down for them. This, too, resulted in multiple spellings. Even official documents (for example, a census, marriage record, or immigration document) may contain misspellings. In the end, remember to check many different spellings of a name you are having trouble finding record of.

- o Take a Break, Then Review What You Already Have. Sometimes putting your research away for a little while will help you see things in a new light when you come back to it. You'll often find new clues or hidden significance in your existing research when you take a step back and reevaluate your sources or reexamine any assumptions that you have made.

- o Look for the Person, Not the Name. Sometimes you'll hit a brick wall when you find two people with the same name living in the same area. In this case, only further research will help you determine which one is yours. One way to identify an individual is to expand your research to include his extended family. Why not look for record of your ancestor in documents relating to his siblings or his wife's family? Try to determine if friends or associates mentioned him in their wills or deeds. Perhaps he was active in his community and may be mentioned in a local history. By making your ancestors more than just a name, you not only spice up your family history but also make it easier to trace.

- o Make an Educated Guess. When absolutely no records exist, you can often make an educated guess to help further your research along. For example, to determine someone's age when there are no birth or census records available, you may wish to estimate based on that person's marriage date. Generally, in colonial times, girls were married for the first time between the ages of 17 and 21 and boys were married for the first time between the ages of 18 and 21. You'll want to do a little research to determine what the general rule was in your case but you can see how an understanding of some historical demographics can sometimes help you get past a brick wall.

- o Ask Your Fellow Researchers for Help. Genealogists are often willing to help each other out and you might be surprised by the amount of assistance you'll receive. Posting a query, for example at www.genforum.com, is a great way to get in contact with other researchers who may be researching the same family lines as you.

PERMISSION TO REPRINT articles from ROOTSWEB REVIEW is granted unless specifically stated otherwise. Previously Published by RootsWeb.com, Inc., RootsWeb Review: RootsWeb's Genealogy News, Vol. 3, No. 30, 26 July 2000

Southwestern Virginia Genealogical Society

P.O. Box 12485, Roanoke, VA 24026-2485

Renewal or Membership Application

Surname and Membership Lists

Our current surname and membership list is published in the Summer 2003 issue of the VAN (if received by July 15). Thank you for the tremendous response that has allowed us to compile and publish these lists. We are limiting the number of cumulative surname entries to six (6) for each membership because of the number of names submitted in the past. This will allow the size of the surname list to remain manageable. If you do not renew your membership, your name and surnames will be dropped and not published in succeeding list. Please fill in the form below carefully. To the left of each name, indicate with the proper letter whether the entry is an Addition, Deletion, or Correction.

Your Name	(Required)		(Member No.)	
A= Add D= Delete C= Correct	Surname, Given Name (ALL CAPS) (lower case) (Only one line, please)	STATE, county (ALL CAPS), (lower case) COUNTRY, locality (ALL CAPS), (lower case)		Median Date (One yr only)
Example: A D C	MARTINDALE, Edward MANLY STRAUSS, Gustavus	MA VA/Charlotte GERMANY	(i. e. 1760 – 1800) (i. e. Apr-17-1820)	1780 1805 1820

Membership or Renewal for Calendar Year 2002

[] Check if new member, or
[] if Current Member, *No. _____

_____ \$20.00 Individual or Family
_____ \$15.00 Libraries & Non-profit Organizations
_____ \$10.00 Additional for Non-US Addresses
_____ \$ _____ Contribution
\$ _____ **Total Enclosed (U.S. funds only)**

Name _____ Tel. No.* _____

Address _____ E-Mail* _____

City _____ State _____ Zip _____ - _____

*Optional See Summer 2002 VAN Membership List of Member Number _____ (Please enter your nine digit ZIP code, if known)
Your check or money order should be made out for the appropriate amount and made payable to the Southwestern Virginia Genealogy Society or SVGS. Mail to **Membership Chairman**, at the address shown above.

VIRGINIA APPALACHIAN NOTES

GENEALOGICAL QUERIES: Each member is entitled to one (1) to three (3) free 60 word query (does not include your name and address) per issue as space permits. The typist will not compose queries for you, so please make your query as clear and specific as possible so that others can understand them and have a chance to help you. Each query should include name, dates, and location to identify the problem. Please CAPITALIZE surnames - is it Mary Smith JONES (single) or Mary SMITH JONES (maiden & married name). Do not abbreviate, we will. If not typed, please PRINT — some written queries we have not been able to read. Queries for non-members are 5¢ (cents) per word not including your name and address. Queries must be received prior to the 1st of the month preceding publication.

FAMILY REUNION, PUBLICATION OF BOOK, NEWSLETTERS, ETC.: Limited to 60 words, not including your name and address. We cannot edit a full page down to 60 words — so send the notice as you want it printed. These notices will be put in as space permits. Members will be given priority in publishing these notices.

MATERIAL FOR PUBLICATION: We welcome articles, records, etc. for publications. The material when received may not be used in following issue, but in a future issue. If a large amount of material is sent, it may take a while to publish because we try to have a variety of material in each issue. (1) **READY FOR PUBLICATION** (*which the editor loves*). Please type using a carbon ribbon or dark ribbon and CLEAN KEYS. Use 8 1/2" x 11" paper, single space, with a minimum margin on ALL sides of 1 inch. Center your title. Be sure to include your name, address, and date (year) on the document. If not typed for publication, please PRINT PLAINLY — some articles that have been hand written we have not been able to read, or those that are typed with all caps are difficult to read. PLEASE read material over before mailing and double check all dates. (2) **GIVE SOURCE OF MATERIAL.** Original documents — where found, type of record, page number, etc., or, if known, who now has the document in their possession. We CANNOT PRINT material from printed sources unless we have written permission from the publisher, which you MUST FURNISH. We must have source of material to give credit to the person who has done the work. (3) **DEADLINE** for submitting material should be at least two months before date of publication. (4) **PLEASE** do not send material that you want returned — send a photocopy to us instead. That way it won't get lost, as letters do get misplaced, when passed from one person to another.

SURNAME INDEX: Information will include name (given and surname), place (location at time of date), Date (birth, death, marriage, or where living at the date given). "WASKEY, William Christopher - Montgomery Co, VA - 1900-10 death" If this data takes more than one line or the spouse is included on the same line, it will count as two names. The limit is 10 names. The surname index is published in the August issue.

VAN cannot vouch for the accuracy of the material submitted to us and printed by us. The 'translation' of the original document may not be correct — get a copy of the original document, if possible, to see if you agree with the printed version.

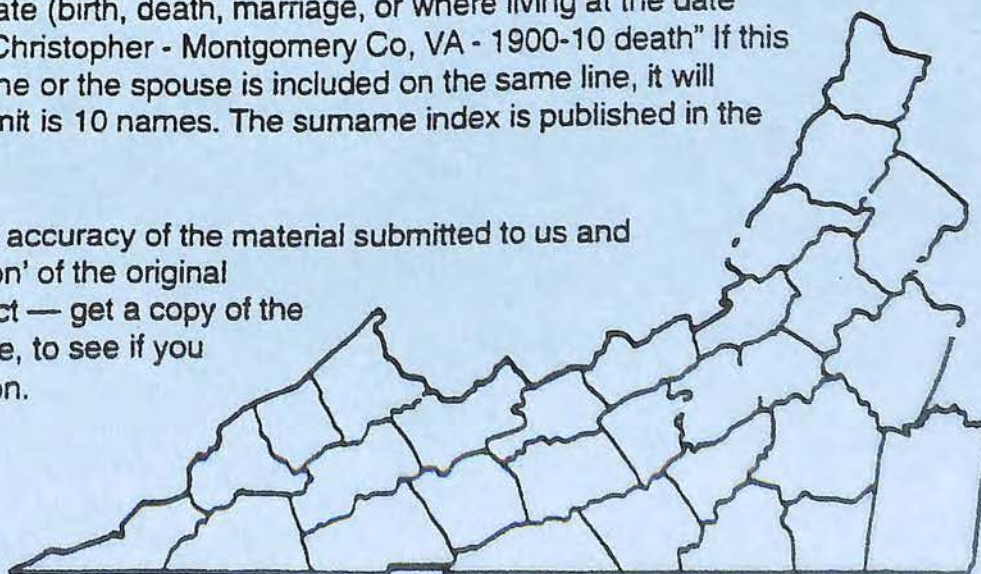

SPRING 2003

Southwestern Virginia Genealogical Soc., Inc.
P.O. Box 12485
Roanoke, VA 24026

NON/PROFIT ORG.
U.S. POSTAGE
PAID
PERMIT NO 374
ROANOKE, VA

Address Correction Requested

1038
ROANOKE PUBLIC LIBRARY FOUNDATION
706 S Jefferson St
Roanoke VA 24016-5104
|||||