

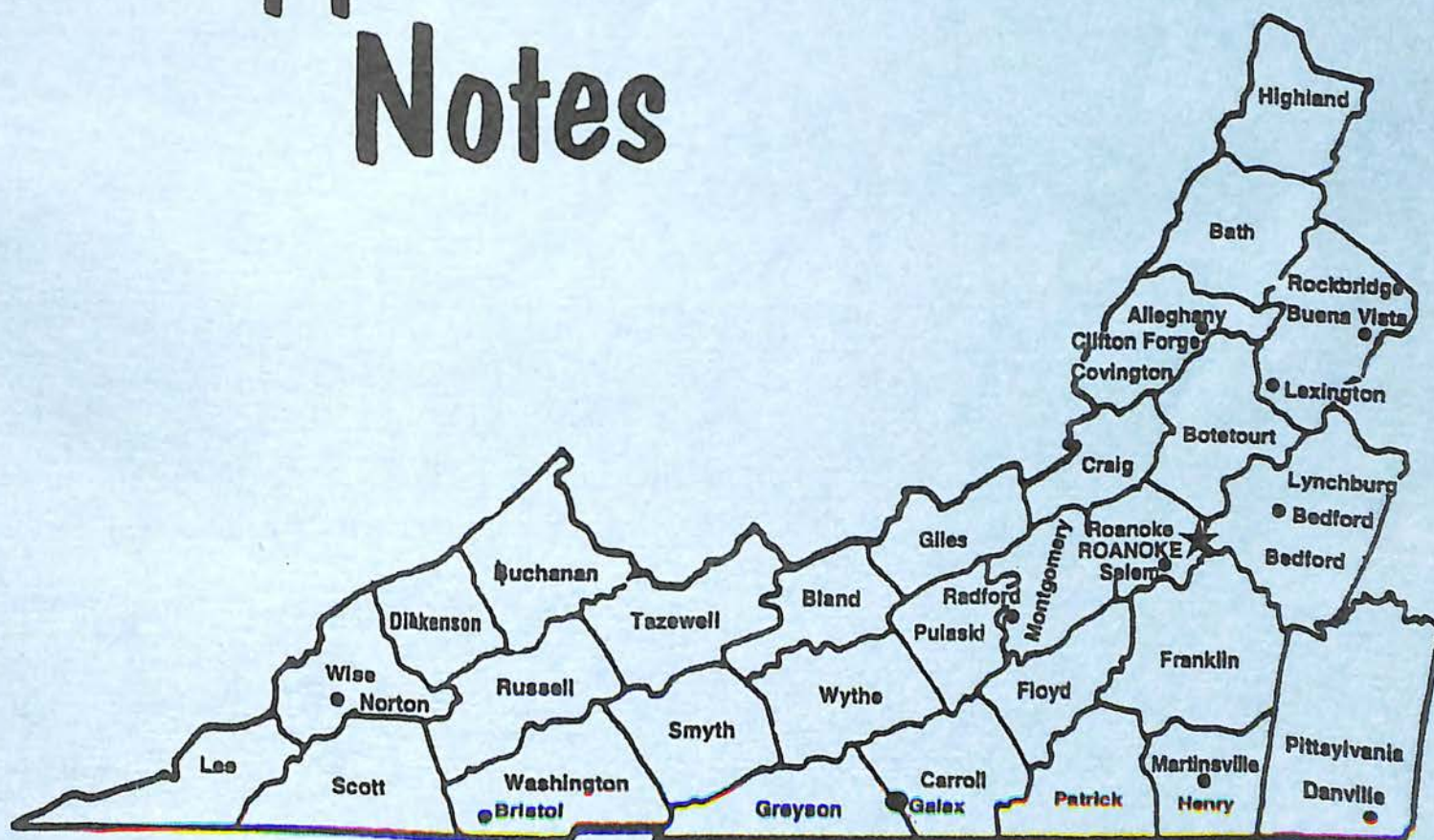

Roanoke City Public Library
Virginia Room

WINTER 2005

Virginia Appalachian Notes



Southwestern Virginia Genealogical Society
Roanoke, Virginia

SOUTHWESTERN VIRGINIA GENEALOGICAL SOCIETY INC
Calendar Year 2005

Officers and Executive Board

		Area Code 540	email address
President	Gene Swartzell	774-3856	earlybird@ntelos.net
Vice-President	Elaine Powers	529-2817	elainepowers@mindspring.com
Record Secretary	Fred Anderson	774-7521	FredOfox@aol.com
Corresponding Secretary	Mickey Prescott	985-0751	prescott@infionline.net
Treasurer	Winfred H. Hart	774-2658	winfredhart@aol.com
Membership	Jim Nelson	725-5303	jasnelson@cox.net.
VAN Editor	The Committee		
Immediate Past President	Karen Kappesser	977-0067	gkkapp@infionline.net
VAN Editor Emeritus	Babe Fowler	345-8709	fowlervw@cox.net

Committees

Computer/Labeler	Don Vaughan	989-8645	DONSVGS@aol.com
Program	Elaine Powers	529-2817	elainepowers@mindspring.com
Historian	Babe Fowler	345-8709	fowlervw@cox.net
Publications	Karen Kappesser	977-0067	gkkapp@infionline.net
	Babe Fowler	345-8709	fowlervw@cox.net
	Gene Swartzell	890-3991	earlybird@ntelos.net
Exchange Quarterlies	Anita Haksch		
Publicity	Karen Kappesser	977-0067	gkkapp@infionline.net
Book Reviews	As Signed		

The **SOUTHWESTERN VIRGINIA GENEALOGICAL SOCIETY, INC.** is a tax-exempt corporation under section 501(c)(3) of the Federal Income Tax Code. Section 170 of the Tax Code provides for the treatment of contributions to the SVGS as a deductible contribution by the donor. Bequests, legacies, devises, transfers, or gifts to the SVGS may be deductible for Federal estate gift tax purposes, if they meet the applicable provisions of sections 2055, 23106, and 2522 of the Tax Code.

MEMBERSHIP: Each SVGS member will be mailed a copy of the "Society's" quarterly, the VIRGINIA APPALACHIAN NOTES (VAN). The VAN is usually published quarterly. The annual index will be included in the Fall issue of the VAN for that year. Society memberships are on a calendar year basis and those memberships, which are not renewed by January 30, will be deemed as inactive and removed from the VAN mailing list. Single or family memberships are \$20.00; Organization and Library memberships are \$15.00. Members with mailing addresses outside the United States shall add \$10.00 to the above fees and all monies are payable in U. S. currency. All payments should be made by check or money order, payable to: **Southwestern Virginia Genealogical Society, Inc.** or to SVGS, Inc. and mailed to: SVGS, ATT: Membership, Post Office Box 12485, Roanoke, VA 24026-2485.

BACK ISSUES of the VAN: 1995 and earlier, are available at a reimbursement cost of \$4.00 each, as long as the supply lasts. More recent issues are \$6.00 each. These prices include postage. Mailed to Virginia addresses please add 4.5% sales tax. A bulk mailing of old VANs to one address may be eligible for a discount. All payments should be made by check or money order, payable to SVGS and mailed to: SVGS, ATT: Jim Nelson, Post Office Box 12485, Roanoke, VA 24026-2485.

BOOKS for REVIEW: Books submitted to the Society will be reviewed and the review printed in a subsequent issue of the VAN. When submitting a book, please include the price of the book, copies of the available advertising material, and information as to where orders for additional copies may be placed. Following their review, all books will be placed in the Virginia Room of the Roanoke City Library, Roanoke, Virginia.

VIRGINIA APPLACHIAN NOTES

Published Quarterly

By

SOUTHWESTERN VIRGINIA GENEALOGICAL SOCIETY, INC.

Vol. 29 - No. 1 - Winter 2005
(January, February, March)

CONTENTS

Grants Program	1
Southwestern Virginia Genealogical Society Financial Statement	2
Marian Anderson Commemorative Stamp Dedication Ceremony, Welcome Remarks-by DAR President General Presley Merritt Wagoner	3
History of the Bedford Public School (see FYI below)	4
A Guide for Dating Cabinet Cards and Carte de Visites	6
Bazle Castle-submitted by Gene Swartzell	8
Book Review	12
New Books in the Virginia Room	13
The Year 1904	18
Queries	20
Botetourt County, Virginia Death Records continued- collected by Charles T. Burton, transcribed from cards by "Babe" Waskey Fowler	21
Index to Volume 28	41

For Your Information

Beginning in this issue the VAN will periodically publish excerpts from the book, **Two Centuries of Bedford County Schools Days** published in 1952 by The Bedford County School Board and the Bedford County Principal's Association. Included in the book are histories of the various school districts, many of which do not exist today. A copy of this book is in the Virginia Room at the Roanoke Public Library.



Southwestern Virginia Genealogical Society, Inc.

P. O. Box 12485
Roanoke, Virginia 24026

January 2005

Dear Friends,

Susan Hays, library cataloguer and a member of our society, presented a wonderful program on writing your family history for the first meeting of the year. And then declined an honorarium. Thank you, Susan.

Carol Tuckwiller was there and I persuaded visiting Laura Wickstead to say a few words. She advised that beginning February 1st, the Virginia Room will be open the same hours as the rest of the Library---and---patrons will also welcome the return of Pam Young! A great way to begin 2005!

Ms. Wickstead will present the March program; 'The Virginia Room Effect: Inside the Library and Outside in the Community'. This will cover what's new, projects and initiatives in the Virginia Room. Finding aids are being developed to assist researchers. Collaborating with community organizations creating programs, etc. Do make every effort to attend.

That meeting will be held at Hollins Library, so we can avoid sound and parking problems due to the St. Patricks' Day Parade on Jefferson Street. Not the Hollins University, but the Hollins Branch of Roanoke County Libraries.. Plenty of parking and a very nice room.

Jim Nelson reported receiving generous donations from members along with payment of dues. Thank you! This, along with the larger than usual attendance at the January meeting has given hope for some fresh ideas and new leadership in our future.

Historically, the Society has made the Virginia Room the recipient of the majority of the donations made. Many of the small libraries and historical societies in our area of coverage are in need of help due to the loss of funding. The Executive Board has designed a Grants Program to extend our support to them. A copy of the letter sent announcing the opportunity appears in this issue.

Joy to you all,
Gene

Southwestern Virginia Genealogical Society, Inc.

P. O. Box 12485
Roanoke, Virginia 24026

Grants Program

The Southwestern Virginia Genealogical Society, Inc. announces a grant opportunity for Libraries and Historical societies in southwestern Virginia counties.

The grant is designed to support the libraries and historical societies that have lost much of the support they have had in previous years. The maximum amount of each grant will be \$500. It can be for various needs ie.. books, maps, compact disks, supplies, equipment or repair of equipment.

Application is made by submitting a proposal on your letterhead indicating your intention for using the funds. The only requirement is that it must be used for local history/genealogy.

Counties eligible are Lee, Wise, Dickenson, Buchanan, Tazewell, Russell, Scott, Smyth, Washington, Wythe, Bland, Giles, Craig, Alleghany, Bath, Highland, Rockbridge, Botetourt, Roanoke, Montgomery, Pulaski, Grayson, Carroll, Floyd, Franklin, Bedford, Patrick, Pittsylvania and Henry.

We will require a report six months after the grant is received to be published in the Virginia Appalachian Notes.

Applications should be mailed to Southwestern Virginia Genealogical Society, Inc., Grant Program, P. O. Box 12485, Roanoke, Virginia 24026 and received by March 1, 2005.

Grant Committee:

The Executive Board

2

SOUTHWESTERN VIRGINIA GENEALOGICAL SOCIETY
POST OFFICE BOX 12485
ROANOKE, VIRGINIA 24026
FINANCIAL STATEMENT
DECEMBER 31, 2004

November 30, 2004		
Wachovia Savings Account	7,509.97	
Wachovia Checking Account	813.06	
Outstanding Checks 1432, 1463, 1477	(659.95)	
Roanoke County School Emp. Cr. Union	6,097.04	
TOTAL		13,760.12
INCOME		
Membership Renewals	525.00	
Interest on Savings	1.57	
Dividends, Roanoke County School Emp. Cr. Union	12.44	
TOTAL INCOME		539.01
TOTAL TO BE ACCOUNTED FOR		14,299.13
EXPENSES		
Postmaster, Deposit, Bulk Mailing	300.00	
Gene Swartzell, Expenses	32.71	
Digital Image Printing, VAN	613.00	
TOTAL EXPENSES		945.71
NET		13,353.42
CASH BALANCES DECEMBER 31, 2004		
Wachovia Savings Account	10,571.23	
Wachovia Checking Account	317.35	
Outstanding Checks 1432, 1463	(609.95)	
Roanoke County School Emp. Cr. Union	3,074.79	
TOTAL		13,353.42

Winfred H. Hart, Jr., Treasurer

DAR President General Presley Merritt Wagoner
Welcome Remarks
Marian Anderson Commemorative Stamp Dedication Ceremony
January 27, 2005

WASHINGTON, D.C. - I am truly honored to be here today representing the National Society Daughters of the American Revolution on this historic occasion which commemorates in a most visible manner the life of such an extraordinary and inspirational woman. On behalf of the 170,000 DAR members across the country and worldwide, it is my pleasure to welcome you to DAR National Headquarters for the dedication ceremony of the Marian Anderson commemorative stamp. In particular, I want to thank the United States Postal Service and Ms. Anderson's family for inviting the DAR to participate with them in this special recognition.

It is most fitting that we gather in Memorial Continental Hall at Constitution Hall, the place which historically represents a sad chapter in our country's history and in the history of DAR. We deeply regret that Marian Anderson was not given the opportunity to perform her 1939 Easter concert in Constitution Hall but recognize that in the positive sense the event was a pivotal point in the struggle for racial equality.

Ms. Anderson's legendary concert on the steps of the Lincoln Memorial will always be remembered as a milestone in the Civil Rights movement. The beauty of her voice, amplified by her courage and grace, brought attention to the eloquence of the many voices urging our nation to overcome prejudice and intolerance. It sparked change not only in America but also in the DAR.

I stand before you today wishing that history could be re-written, knowing that it cannot, and assuring you that DAR has learned from the past.

DAR was proud to welcome Marian Anderson to Constitution Hall on a number of occasions soon after 1939, including a benefit concert for war relief in 1942. It is also meaningful to us that this notable American chose Constitution Hall as the place where she would launch her farewell American tour in 1964.

And today, the DAR is especially honored to be able to participate in the celebration of Marian Anderson's legacy with the issuance of this new commemorative stamp.

We are very happy to welcome the Deputy Postmaster General John Nolan, the members of Ms. Anderson's family, and all of the other distinguished guests with us today for this special occasion.

On this day we celebrate the life, the talent and the legacy of Marian Anderson. America is a better place because of her dreams and her sacrifices. As a nation, we can be grateful that she opened so many doors for all those who follow; and, as an organization, the DAR is genuinely pleased to pay tribute to her memory.

HISTORY OF THE BEDFORD PUBLIC SCHOOL

Before the days of public education, Liberty (now Bedford) was fortunate in having good private schools, some of them established as early as 1806. Piedmont Academy (later Piedmont Institute) was opened in 1850 in the building which was for many years the home of Dr. W. L. Lyle. In 1861 Miss Mary Aunspaugh conducted a school for small children at her home on East Main Street, in the building which was the residence of the late W. N. Stone. But for originality and longevity the A. B. C. School of Miss Nancy Thomas (1850-1870) stands pre-eminent.

At the time the Liberty Graded School was established, public education was in its infancy in the South. One session under the new regime had been taught in the

by Mr. and Mrs. S. L. Dunton for a boarding and day school for girls. There was one long basement room where Mrs. Dunton, assisted by Miss Foster, had charge of the Primary Department. Above were two long narrow rooms where the principal, assisted by Miss Sale, taught the higher grades. These two rooms had been formed by removing partitions between adjoining bedrooms, and were fully three times as long as wide.

There could not have been two more uncomfortable or ill-adapted rooms for teaching, yet, notwithstanding this fact, the school prospered. The few teachers, doing double duty and lacking the proper apparatus and equipment, gave bountifully of their hearts and minds to the urge of education. Many of the boys and girls

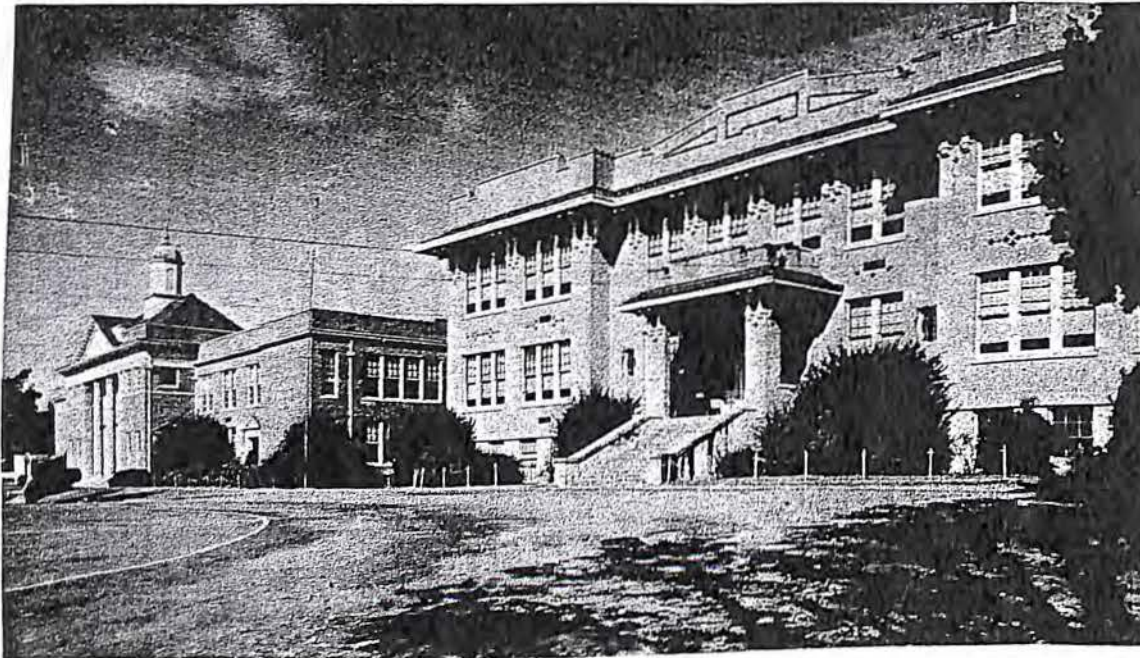

BEDFORD HIGH SCHOOL

town by Mrs. S. L. Dunton and Miss Geils Thomas. But Liberty was, as Bedford has since ever been, not willing to be left behind in any forward movement for the good of her citizens, and so, in 1872, it was decided to establish a graded school for the education of her children. Three prominent men were chosen as Trustees: Col. Wm. Graves, Dr. C. A. Board and Dr. John W. Sale. These trustees selected Mr. J. R. Guy as principal, and Mrs. S. L. Dunton, Miss Virginia Sale and Miss Nannie Foster (the late Mrs. J. R. Guy).

The building, secured as the home for the new school, stood on the lot now used as a park between the Bridge Theatre and the Norfolk and Western bridge. It was originally a residence but had been used many years

educated under these trying circumstances, became good and useful citizens. They, along with their descendents, have been prominent in the affairs of the town up to the present day.

In the year 1875 a new school building was erected by the town in the center of the lot, running through from Longwood Avenue to Lee Street, which has since been cut in two, and upon which are now the residences of Mrs. F. VonRoy and Mr. John Pugh. The two entrances to this building, one from each street, opened into a large hall which separated the two class rooms on the first floor. By the use of folding doors between these rooms and the hall, the entire lower floor could be thrown into a commodious auditorium. On the second floor were three large class rooms and coat rooms. The



BEDFORD HIGH SCHOOL SENIOR CLASS, 1952

Front row, left to right: Horace Wooldridge, Helene Dunn, James Kennedy, Avery Harwood. Second row: Thomas Daniels, Louise Robertson, Marjorie McGhee, Frank Hubbard. Absent when picture was made: Andrew Padgett.

building was considered adequate in every respect for school purposes and quite an ornament to the town.

In a few years, however, the increase in enrollment was so great that the hall had to be converted into a class room, thus destroying the original plan of the structure. This sufficed for a few more years, but the continued growth of the school made it necessary to make a further addition, and this was done by erecting a two-room one-story building just west of the original building, with a narrow alley between. To quote Mr. Guy, "This is the conglomeration which the present handsome and commodious (graded) school building displaced"

It was in 1901, in this old building, that the high school course was included in the curricula of the school. The first graduating exercises were held in 1906, when diplomas were received by Misses Florence Saunders, Bessie Coppedge, Ella Cauthorn, Mary Meade, Hallie McCormick, and Verna Knauss. Miss Saunders had finished the course of study the year before, and was really the first graduate of the Bedford High School, but as there was only one, no graduation exercises were held, and she received her diploma with the class of 1906.

Among those who taught in this building, whose efficient work and wholesome influence are still cherished by their pupils are: Miss Charlotte Sale, the beloved teacher of the Primary Department; Miss Mary Freddie Stone, Miss Annis Aunspaugh, Miss Alice Board, Miss Junia A. Graves, and Mrs. S. C. Graves.

In 1913 the entire school moved into the building now occupied by the Bedford Graded School, with Mr. Guy still its efficient principal, a position which he held until 1915, thus rounding out forty-three years as Bedford's foremost educator. (From 1890 to 1896 he was Principal of Belmont Seminary, but still teaching the children of Bedford.) When this building was designed

it was thought to be sufficient for the needs of the school for many years to come, and additions had been made to the staff of teachers until the faculty now numbered ten—three in the high school and seven in the grades. But soon the World War came on and, with it a startling revelation of illiteracy in Virginia, as shown by the Selective Draft. This, with compulsory education and the improvement of roads, gave a mighty impulse to education, and, almost overnight, the Public School of Bedford was full to overflowing from both town and country.

By 1919 conditions had become so congested that it was evident that nothing but a new building would relieve them, and, in 1920, the Belmont property, adjoining the school, was acquired for the purpose of erecting a high school building upon it. Imperative demands upon the treasury of the town for lights, water and street improvements delayed the erection of this building until 1928, and several of the rooms in the old Belmont building were fitted up as class rooms and used for seven years. Valuable additions to the equipment of the school during these years were the Library and Lunch Room.

Among the teachers who have rendered long, faithful and efficient service in this building may be mentioned: Miss Belle Buford, Miss Mamie Hawkins, Miss Florence Saunders (now Mrs. Frank Johnson), Miss Bessie Coppedge, and Miss Nelle Fitzpatrick (now Mrs. H. B. Jordan). Mr. J. L. Bordon was elected Principal in 1917 and still holds that position.

The new building, completed in 1928, was occupied by the Bedford High School in September of that year enrollment of three hundred and sixty-one pupils and and ten teachers in the faculty. The Graded School was left in full possession of the former building with an enrollment of three hundred and sixt-one pupils and ten teachers.

A GUIDE FOR DATING CABINET CARDS and CARTE de VISITES

Cabinet Cards

Introduced	1863
Peak years	1870-1900
Waned	1905
Last made	1920's

Identifying features for dating

- 1863 - Card mounts are light weight and light in color
- 1880 - Various mount colors used and area below image contained photographers imprint
- 1885-92 Gold beveled edges
Maroon faced cards
- 1890's Scalloped or notched edges
printed with elaborate patterns on the back

Carte de Visites

Peak years	1859-1866
Waned	1870
Last made	1905

Identifying features for dating

Albumen print measuring $2\frac{1}{2}'' \times 3\frac{1}{2}''$
mounted on a card $2\frac{1}{2}'' \times 4''$

- 1860-68 Cartes attached to thin card board stock with square corners with one or two gold lines as a border.
- 1869 thicker card used
- 1871 corners were rounded
- 1872 Color card mounts
- 1875 Beveled edges trimmed in gilt.
- 1880 Thick card in rich dark colors
Backs contained photographers logo.
- 1890 Scalloped or other fancy edges.

ADDING IMAGES TO OBITS

I have a love of old obituaries and the unbelievable stories they sometimes tell. I have been putting a picture of that person with the obituary when possible. If I do not have a picture of said person, but have a picture of his tombstone or a personal item (such as a teapot from a great-grandmother that may have been brought over from another country), I use that instead. It makes it even more interesting for family members to see what you have collected, and brings you a little closer to your ancestor.

Mary June Butler

BAZLE CASTLE
submitted by Gene Swartzell

The Jacob Castle, sr. family of Russell County, Virginia has many legends and traditions with a lot of speculation and no way to prove what is true. The affidavit given by Bazle Castle when he applied for a pension for Revolutionary War Service provides the name of two sons; Bazle and Jacob, jr. Bazle's Final Payment file provides his date of death, that his wife was deceased and that he had an only son, John, his only survivor.

So we learned early in 2001, my husband's ancestor, Zedekiah, 'Zader', who died December 27, 1851, is not the son of Bazle. We now say son of Jacob, jr., but we have no real proof.

It was necessary to transcribe the following from reproductions by National Archives--- backgrounds are dark and they are on 11½ x 13 paper. They are easy to read. These files were located in National Archives, Washington, C. C., Record Group 217, Records of the Accounting Officers of the United States, Entry 724, Settled Accounts For Payment of Accrued Pensions (Final Payments), Aug. 1838-Sept. 1865.

Box numbers have changed as a result of preservation: Box 201 Bazle Castle #9162

State of Kentucky Johnson County Sct

Johnson county Court November term 1849

At a County court duly organized began and held

In at the town of Paintsville in and for the County of Johnson on Tuesday the 17th day of November 1849. It satisfactorily appearing to the Court It is Ordered to be certified and recorded that Bazel Castle late of the county aforesaid was a Revolutionary Pensioner of the United States upon the Kentucky Agency under the act of Congress passed 7th June 1832 at the rate of \$50 per annum and departed this life on the 8th day of August 1847 leaving no widow and John Castle his only child and heir at law. It is further ordered to be certified that the Certificate of pension which Issued to said ^{Bazel} Castle has since his death been lost or mislaid So that after due Search and diligent nquiry it cannot be found.

I John Hawes Clerk of the County Court
for the County of Johnson certify
that the above is truly Copied from
the records in my office.

In testimony whereof I have hereunto
Subscribed my name and affixed my
Private Seal having no Seal of office
this 1st day of December 1849

Att John Hawes Clerk afs
the Johnson County Court {seal}

Pension Office
April 23rd 1850

Exf
N° 9162
Child of
BAZLE CASTLE

Sir:

The voucher in the case of Bazle
Castle late a Pensioner under Act of 7th
June 1832, are herewith returned---

"Unclaimed Pensions"

You are authorized to pay amount due

\$121 64/100

I am Sir Very Respectfully
Your Obt: Servant
J. L. Eda aut
Commiss: of Pensions

Reported April 25, 1850
Returned " 26 " "

J. S. Gallaher Esq
Third Auditor

Regⁿ N° 643, dated
26th & sent to Treasury
26th April, 1850

TREASURY DEPARTMENT,
THIRD AUDITOR'S OFFICE

The United States

To the only child of
Bazle Castle
--inscribed as a pensioner on the roll of the
Kentucky Agency,
per act of June 7, 1832, Dyd

His pension from March 4, 1845, inclusive,
to Aug. 8, 1847, inclusive, at \$50 00/100 a year : \$121 64/100

Stated, April 25, 1850, by W. Hogard Jr.

TREASURY DEPARTMENT
SECOND COMPTROLLER'S OFFICE

Revised, April 26th, 1850, by Sam^l B. Parris

{ This page shows three (3) }
{ transcriptions of reproductions by National Archives }

Know all men by these presents that I John Castle of the County of Lawrence and State of Ohio Son and only heir at Law of Bazle Castle who was a Revolutionary pensioner of the United States do hereby constitute and appoint Daniel Breck my true and Lawful attorney for me and in my name to receive from the agent of the United States for paying pensions in Washington District of Columbia the balance of said pension from the 4th day of March 1845 to the 8th day of August 1847 being the day of his death witness my hand and seal this 29th day of March 1850.

Sealed and delivered }
presence of } John Castle {seal}
} }
} }
A. Crooks J.P.G.C. }
Kelsey N. Harris

State of Kentucky }
Greenup County }^{s.s.}

Be it Known that on the 29th day of March 1850 before the subscriber a Justice of the Peace in and for said County duly authorized by Law to administer oaths personally appeared John Castle above named and acknowledged the foregoing power of attorney to be his act and deed In testimony Thereof I have hereunto set my hand the day and year last above mentioned
A. Crooks J.P.G.C.

(Overlaid)

DISTRICT OF COLUMBIA, } BE IT KNOWN that on the 27th day of April 1850, before me, 3rd Auditor
} of the Treasury, duly authorized, by Law, to administer oaths,
Washington County, ss. } personally appeared Daniel Breck the Attorney

named in the foregoing power of attorney, and made oath, that he has no interest whatever in the money he is authorized to receive by virtue of the foregoing power of attorney, either by pledge, mortgage, sale, assignment, or transfer, and that he does not know or believe that the same has been disposed of to any person whatever.

Sworn and subscribed the day and year last above mentioned.
Before me, A. Breck
Jn^o S. Gallaher,
3^d Auditor

{ Above two (2) }
{ transcriptions of reproductions by National Archives }

State of Kentucky }
Greenup County }^{s.s.}

Be it Known That before me Abraham Crooks a Justice of the peace in and for the County aforesaid duly *authorised* to administer oaths, personally appeared John Castle and made oath in due form of law ^{that} he is ^{the} only son and heir at Law of Bazle Castle the identical person who was a pensioner, and is now dead, and to whom a certificaste of Pension was issued: "and that the pension certificate of said Pensioner has been lost and after due search and *enquiry therefor* cannot be found:) which is here with surrendered. That the deceased pensioner resided in Johnson County in the State of Kentucky for the space of thirty years before his death and that previous thereto he resided in Russell County State of Virginia

Sworn and Subscribed this }

29th day of March 1850 }

John Castle

before me }

A. Crooks JPGC }

Kelsey N. Harris

Commonwealth of Kentucky }

Greenup County } ^{Set}

I William Couser Clerk of the County Court for the

County aforesaid, do certify that Abraham Crooks, before whom the foregoing oath was taken is and was at the time of said taking a Justice of the Peace for said County duly commissioned and qualified to Law and that his signature above written is genuine Given under my hand ^{and seal of said}

^{Court} this 30th day of March 1850

William Couser clerk
Greenup County Court

transcription of reproduction by National Archives

+ + + + +

New Members

- Daniel & Ann Beam, Alexandria, VA.
- Harry & Barbara Irwin, Rancho Palos Verdes, CA.
- Don S. Sheldon, Winston-Salem, NC.
- Judith G. Blackwell, Floyd, VA.
- Judy Mills Dorn, Englewood, OH.
- Kokomo Howard Public Library, Kokomo, IN.

The Society

would like to express sincere appreciation for donations from the following:

- George A. Kegley, Roanoke, VA.
- Carl M. Boyd, McBride BC, Canada
- Betty Lou Fisher, Mattoon, IL
- John & Betty Garst, Roanoke, VA.
- Yvonne V. Linehan, Royal Oak, MI.
- Susan Hays, Fincastle, VA.
- Mary C. Williams, Pulaski, VA.
- D. Wubben, Scotts Valley, CA.

BOOK REVIEW

LEST WE FORGET, by Judy G. Blackwell, Effie K. Brown and Kate King. 37 pages, Indexed. This book chronicles the entire history of Stonewall Brethren, United Methodist Church.

Beginning about the time of the Civil War as a Methodist Church, uniting with the Brethren Church existing today as one of a very few Union Churches, it is unique. It contains many families of the Stonewall community and is located in the Northeastern area of Floyd County. The stained glass windows, pews, pulpit furniture donors have been documented and short biographies of the families given. The chandelier that hangs in choir loft had a very unusual history and is highlighted as well. A complete listing of the Stonewall Cemetery is included. Past ministers of both denominations are included as well as their present officers.

Purchase by check for \$30 made out to Stonewall Building Fund and mailed to:

Judy G. Blackwell
860 Stonewall Road, NE
Floyd VA 24091-2716

Review by:
Lilian St. Clair Blackford

The donated copy is a welcome addition to the Virginia Room.

Seen in *Jots from the point*. Feb/March 2005, Vol 31 No 4.

On a headstone in Mount Sinai Memorial Park in Los Angeles, as reported in *Roots Web Review*, 17 Nov. 2004, Vol 7, No 46 by "Uncle Ray Lubow"

Helen Lois Schultz
Nee Jacobs
A very special person
whose greatest joy was
Giving of herself

She is fondly remembered as a
Most gracious, devoted and special
Wife, mother, grandmother, friend
And for correcting everyone's grammar.
Does she lay or lie here?

NEW BOOKS IN THE VIRGINIA ROOM

- 929.375502 V819wi
**Index to Virginia Estates 1800-1865
 Volumes 2 and 3**
 Pippinger, Wesley E., Compiler
 Virginia Genealogical Society, 2002
- 929.543 W952i
**Wuerttemberg Emigration Index
 Volumes 7 and 8**
 Schenk, Trudy and Ruth Froelke,
 Ancestry, Vol. 7, 1998; Vol. 8, 2002
- 929.092 D628g
**Directory of Professional
 Genealogists 2002-2002**
 Association of Prof. Genealogists, 2001
- 975.568 F854y
**Franklin County, Virginia Yesterday
 and Today 2001**
 Merchants & Businessmen's Association (VA)
- 929.2 R272a
Reiff To Riffe Family in America Volume II
 Riffe, Fred J.
 Fred J. Riffe, 2002
- 975 R395h
Historic Districts of America: The South
 Richardson, Ralph W.
 Heritage Books, 1987
- 929.023 C886g
**Genealogy Online: Special
 America Online Edition**
 Crowe, Elizabeth Powell and Bill Mann
 McGraw Hill, 1998
- 929.375502 H344m
**Married Well and Often: Marriages of the
 Northern Neck of Virginia 1649-1800**
 Headley, Robert K., Jr.
 Genealogy Publishing, 2003
- 929.2 R39a
**The Christopher and Nancy Moore Richards
 Family of Franklin County, Virginia**
 Albert, Sylvia Gearheart
 SGA Publishing, 2001
- 929.2 M117 M117m
McAlexander: A Family History
 McAlexander, Hubert Horton, George Edward
 Pesley and Jeanne McAlexander Tomlin
 Penobscott Press, 2002
- 929.2757 R733 W586r
**The Ross-Chesnut-Sutton Family of So.
 Carolina**
 White, William B., Jr.
 Genealogy Publishing Service, 2002
- 975.5745 M864
**Mountain People and Places:
 Dickenson County, Virginia**
 Reedy, Dennis, Editor
 Mountain People and Places, 1994
- 308 W277g
**The Papers of George Washington:
 Revolutionary War Series Volume 13**
 Lengel, Edward G., Editor
 University of Virginia, 2003
- 929.2 H997j
**John B. and Nancy Howell Hylton
 Descendants and Ancestors**
 Hylton, Maynard
- 929.023 C886gr
**Genealogy Online: Researching Your Roots
 Web Edition**
 Crowe, Elizabeth Powell
 McGraw-Hill, 1998
- 929.5 F472p
**Passenger and Immigration Lists
 Index 2004 Supplement**
 Castronova, Frank V. and Noah
 Gale, 2003
- 720.28 P926
**Preservation Sourcebook Midatlantic
 and Southeast Edition**
 Taylor, Julie, Editor
 Preservation Publications, 2000
- 373.755791 J231b
**1977 Brigadier
 (Breckinridge Junior High School yearbook)**
- 373.755791 J231b
**1964 Brigadier
 (Breckinridge Junior High School yearbook)**
- 373.755791 J231b
**1978 Brigadier
 (Breckinridge Junior High School yearbook)**
- 373.755791 J231b
**1972 Brigadier
 Breckinridge Junior High School yearbook)**

- 959.7043 H141i
I Served
Hall, Don C. and Annette R. Hall
A. D. Hall Publishing, 2001
- 923.573 J631 C591o
Old Alleghany: The Life and Wars of General Ed Johnson
Clemmer, Gregg S.
Hearthside Publishing, 2004
- 929.072 D69a
America's Best Genealogy Resource Centers
Dollarhide, William and Ronald A. Bremer
Heritage Quest, 2000
- 975.563200496 EL93i
Israel On The Appomattox
Ely, Melvin Patrick
Alfred P. Knopf, 2004
- 929.2 Sh61r
- 973.778 F172
Faith in the Fight: Civil War Chaplains
Brinsfield, John W., William C. Davis,
Benedict Maryniak, James I. Robertson, Jr.
Stackpole, 2003
- 929.2 Sh61r
The Red Flannel Rag: Memories Of An Appalachian Childhood
Shifflett, Peggy Ann
Commonwealth Press, 2004
- 975.488 M215c
The Civil War In Greenbrier County, West Virginia
McKinney, Tim
Quarier Press, 2004
- 929.10285 Su68o
The Official Guide To Family Tree Maker 2005
Sumner, Esther Yu
MyFamily.com, 2004
- 929.375202 P341br
Maryland Bible Records Volume 4: Eastern Shore
Peden, Henry C., Jr.
Delmarva Roots, 2000
- 929.3748 Y82L
Land Records of York County PA 1746-1764
Brewer, Mary Marshall
Colonial Roots, 2004
- 929.374902 N338w
State of New Jersey Index of Wills, Inventories, Etc. Volumes 1-3
Genealogical Publishing, 1994, 2000, 2004
- 929.2 W22 D364w
Ware Family History
DeGuidio, Wanda Ware
Xlibris Corporation, 2003
- 929.2 G176j
The James Gardner Memorial: Gardner 1758-1968
Gardner, Rufus S., Sr.
- 929.3778 St24m
Index to St. Louis, Missouri, Marriages Volume I 1804-1859 Book 2, L-Z
Index to St. Louis, Missouri, Marriages Volume II 1860-1876 Book 1, A-K
Mochel, Edward F., Compiler
St. Louis Genealogical Society, 1999
- 929.375502 V819wi
Index to Virginia Estates 1800-1865 Volume 5
Pippenger, Wesley E.
Virginia Genealogical Society, 2004
- 929.1072 C21y
Your Guide to Cemetery Research
Carmack, Sharon DeBartolo
2002
- 929.3746 M319w
A Digest of the Early Connecticut Probate Records Hartford District: Volume I 1635-1700, Volume II 1700-1729, Volume III 1729-1750
Manwaring, Charles William
Genealogical Publishing, (Reprints 1995)
- 929.3755 B61m H471b
Bland County, Virginia Marriages 1861-1899
Hetherington, Robert and Judy
Iberian Publishing, 2001
- 929.3755 K582de
King George County, Virginia Deeds 1792 & 1794
Bontempo, Lydia (Sparacio), Abstractor
Antient Press
- 975.5671 EL78L
Lynchburg, Virginia: The First Two Hundred Years 1786-1986
Elson, James M.
Warwick House, 2004

975.603 m83c
The Civil War in the Carolinas
Morrill, Dan
Nautical & Aviation Publishing Co. of America,
2002

288.755792 H116U
**The Unitarian Universalist Church of
Roanoke 1954-2004: Fifty Years of Service
to the Larger Community**
Hackworth, William M.
2004

372.9755791 W529w
Westside Elementary School 1977-78

975 Ap48
**The Appalachians: America's First and Last
Frontier**
Evans, Mari-Lynn, Holly George-Warren,
Robert Santeli, EDS with Tom Robertson
Random House, 2004

929.375502 Ad96
**Adventures of Purse and Person Virginia
1607-1624/5 Volume One A-F**
Genealogical Publishing 2004

929.1072 F586
**500 Brickwall Solutions to Genealogy
Problems**
Moorshead Magazines Ltd. 2003

976.89 B21mn
The Melungeons
Ball, Bonnie 1992

427.974 M615L
Looneyville Zip Code 25259 Lore
Miller, Jake 1999

929.1072 C21y
Your Guide to Cemetery Research
Carmack, Sharon DeBartolo
Betterway Books, 2002

929.7 R542r
**The Royal Descents of 600 Immigrants to the
American Colonies or the United States**
Roberts, Gary Boyd
Genealogical Publishing, 2004

929.0943 W935a
**Ancestors In German Archives: A Guide to
Family History Sources**
Wright, Raymond S. III, Nathan S. Rives,
Mirjam J Kirkham, Saskia Schier Bunting
Genealogical Publishing, 2004

929.374 T636ns
**Third Supplement to Torrey's
New England Marriages Prior to 1700**
Sanborn, Melinde Lutz
Genealogical Publishing, 2003

929.3097 J764c
Cherokee by Blood V. 8
Jordan, Jerry Wright, Compiler
Heritage Books, 2003

929.375202 P341br
Maryland Bible Records Volume 1, 2 and 3
Peden, Henry C., Jr.
Colonial Roots, 2003

929.2 H316h
Hawley, Halley, Holley: A Resource Book
Hawley, Laura
Heritage Books, 2003

940.54215 F434p
**"Pack's On!": Memoirs of the 10th Mountain
Division**
Feuer, A. B. Praeger, 2004

929.2 R118 F564r
**The Radford Letters: A Radford Family
History**
Fitting, Minnie Adams
Pocahontas Press, 2002

929.023 P834o
Online Roots
Porter, Pamela Boyer and Amy Johnson Crow
National Genealogical Society, 2003

929.09756 G941
**Guide To Research Materials In The
North Carolina State Archives**
Department of Cultural Resources
1997

973.708996 F312c
**Civil War And Living History Reenacting
About "People of Color"**
Fears, Mary L. Jackson
Heritage Books, 2004

976.8875 H425
**The Heritage of Polk County Tennessee 1839-
1997**
Presswood, Marian, Editor
Polk County Historical and Genealogical Society

975.579089 H97e
**Ethnic Identity In the Roanoke
Valley of Virginia 1780-1850**
Hutcheson, Charlene Dixon
2002

- 373.755791 J231b
1976 Brigadier
Breckinridge Junior High School yearbook)
- 373.755791 J231b
1971 Brigadier
(Breckinridge Junior High School yearbook)
- 373.755791 J231b
1973 Brigadier
(Breckinridge Junior High School yearbook)
- 378.755791 N213t
1966 Talon (National Business College)
- 373.755791 L51y
1970 General (Lee Junior High School yearbook)
- 929.096073 Af83a
African American Genealogical Research
Begley, Paul R., et al
South Carolina Department of
Archives & History, 1997
- 929.3748 C144ma
Marriages and Deaths From the Ebensburg Sky
Cambria County, PA 1831-1837
McQuillis, Shirley G. and William L. Iscrupe,
Compilers
Southwest Pennsylvania Genealogical Services,
1983
- 975.583 B38m
The Murder of Fincastle's Daniel Pegee, Antebellum Free Black Entrepreneur, Preacher
Barr, David W. C.
Historic Fincastle, Inc., 2002
- 975.449 H425
The Heritage of McDowell County, West Virginia
Volume I 1858-1995 and Volume II 1858-1999
Hatcher, Dr. Thomas C., et al, Editors
McDowell County Historical Society, 1995 &
1999
- 929.2 C734 C734o
Ordinary People, Extraordinary Deeds
Comer, Frederick Ray and Sally Lou Ost Comer
Family History Publishers, 2002
- 929.2 Id2r
A Report on the Descendants of Henry Iddings and Abigail Richardson
Sowers, Erma C. 1996
- 929.2 B623 B623b
The Bloomer Family in America 1655-1988
Bloomer, Robert John
1989
- 929.2 Em33 Sw56e
An Emerson-Benson Saga
Swigart, Edmund K.
Gateway Press, 1994
- 976.9 F317w
The WPA Guide to Kentucky
Simon, F. Kevin, Editor
University Press of Kentucky, 1939
- 976.89 W729w
Walking Toward the Sunset: The Melungeons of Appalachia
Winkler, Wayne
Mercer University Press, 2004
- 929.2 V464 J653v
Vaughan of Grayson County, Virginia
Johnstone, Jueline Vaughan
Jueline Vaughan Johnstone, 2002
- 929.375502 V819wi
Index to Virginia Estates 1800-1865 Volume 4
Pippenger, Wesley E.
Virginia Genealogical Society, 2003
- 929.2 Ot2d
The Diaries of James Armistead Otey
Hoge Jr., James Otey, Editor
Pocahontas Press, 2004
- 025.00285 H874d
Digitizing Collections
Hughes, Lorna M.
Facet Publishing, 2004
- 929.023 K849g
Genealogical research on the Web
Kovacs, Diane K.
Neal-Schuman, 2002
- 027 H917d
Developing and Maintaining Practical Archives
Hunter, Gregory S.
Neal-Shuman, 2003
- 328.3755 B496L
A Little Parliament: The Virginia General Assembly in the Seventeenth Century
Billings, Warren M.
Library of Virginia, 2004-05-05

- 929.3755 L972d
**Lunenburg County, Virginia Deed Book 33
 1842-1845**
 Evans, June Banks, Abstractor
 Bryn Ffyliaid, 2001
- 929.3755 L972d
**Lunenburg County, Virginia Deed Book 34
 1845-1849**
 Evans, June Banks, Abstractor
 Bryn Ffyliaid, 2002
- 929.3755 L972d
**Lunenburg County, Virginia Deed Book 35
 1849-1856**
 Evans, June Banks, Abstractor
 Bryn Ffyliaid, 2002
- 929.2 M461 M732
**Ties That Bind: The Meadors From Diamond
 Hill
 and Elsewhere**
 Moles, Mary Meador
 Jamont Communications, 2002
- 929.1 F825o
**The Order of The Founders and Patriots of
 America: Register of Lineages of Associates
 1993-2000 2002**
- 975.5273 W892pw
**WPA Records of Prince William County,
 Virginia**
 Hobbs, W. R., Teresa A. Kelley, and
 Sallie C. Pusey, Compilers
 Willow Bend, 1999
- 929.3755 F669mr
**Floyd County, VA Ministers Returns 1840-
 1863**
 Neighbors, Marvin U.
 Mountain Press, 1988
- 929.2 Ep55m
Epling/Eplin Volumes II and III
 Massard, Robert Louis and Debra Kay Cyprych
 Robert Louis Massard, 2002/2003
- 975.5675 H425
Bedford County Virginia Heritage 1754-2003
 Bedford County Heritage Book Committee, 2003
- 975.5675 M834b
**Bedford Goes To War: The Heroic Story of a
 Small Virginia Community in World War II**
 Morrison, James W.
 Warwick House Publishing, 2004
- 975.587 Ox2b
Bath County Virginia
 Oxendine, Margo
 Arcadia, 2003
- 917.55791 H242d
Downtown Roanoke
 Harris, Nelson
 Arcadia, 2004
- 929.2 B684 M381j
**John Bowman and Elizabeth Ikenberry
 Family Record**
 Mason, Floyd R.
 Higginson, 2003
- 975.5623 Sw24w
A Way Out of No Way
 Swan-Wright, Dianne
 University of Virginia Press, 2002
- 926.2913 Sp33w
Who Is Chauncey Spenser?
 Spencer, Chauncey E.
 Broadside Press, 1975
- 929.3097 P143e
**Extract of the Rejected Applications of the
 Guion Miller Roll of the Eastern
 Cherokee Volumes 1, 2, and 3**
 Page, Jo Ann Curls
 Heritage Books, 1999, 2003, 2003
- 929.2 C245g
**A Goodly Heritage: A History of the Carter
 Family in Virginia Volumes 1 and 2**
 Carter, B. Noland II, M.D.
 Virginia Genealogical Society, 2003
- 929.3755 H396ob
**Obituaries of Henry County Virginia
 Volumes III & IV**
 Locke, Bruce W.
 2002, 2003
- 975.5732 Sco83
**Scott County, Virginia and Its People 1814-
 1998**
 Scott County Heritage Committee
 1998
- 975.5732 Sco83
**Scott County, Virginia and Its People 1814-
 1003**
 Scott County History Book Committee
 2003
- 929.2 W931 G767s
**Sorting Some of the Wrights of Southern
 Virginia
 5 volumes and Sources**
 Grant, Robert N.
 Robert N. Grant, 2003
- 929.3755 R531tf
Fair View Interment Log
 Fair View Cemetery

The year is 1904 one hundred years ago. What a difference a century makes! Here are some of the U.S. statistics for 1904:

The average life expectancy in the U.S. was 47 years.

Only 14 percent of the homes in the U.S. had a bathtub.

Only 8 percent of the homes had a telephone.

A three-minute call from Denver to New York City cost eleven dollars.

There were only 8,000 cars in the U.S., and only 144 miles of paved roads.

The maximum speed limit in most cities was 10 mph.

Alabama, Mississippi, Iowa, and Tennessee were each more heavily populated than California. With a mere 1.4 million residents, California was only the 21st most populous state in the Union.

The tallest structure in the world was the Eiffel Tower.

The average wage in the U.S. was 22 cents an hour.

The average U.S. worker made between \$200 and \$400 per year.

A competent accountant could expect to earn \$2000 per year, a dentist \$2,500 per year, a veterinarian between \$1,500 and \$4,000 per year, and a mechanical engineer about \$5,000 per year.

More than 95 percent of all births in the U.S. took place at home.

Ninety percent of all U.S. physicians had no college education. Instead, they attended medical schools, many of which were condemned in the press and by the government as "substandard."

Sugar cost four cents a pound. Eggs were fourteen cents a dozen.

Coffee was fifteen cents a pound.

Most women only washed their hair once a month, and used borax or egg yolks for shampoo.

Canada passed a law prohibiting poor people from entering the country for any reason.

The five leading causes of death in the U.S. were:

1. Pneumonia and influenza
2. Tuberculosis
3. Diarrhea
4. Heart disease
5. Stroke

The American flag had 45 stars. Arizona, Oklahoma, New Mexico, Hawaii, and Alaska hadn't been admitted to the Union yet.

The population of Las Vegas, Nevada, was 30.

Crossword puzzles, canned beer, and iced tea hadn't been invented.

There was no Mother's Day or Father's Day.

Two of 10 U.S. adults couldn't read or write. Only 6 percent of all Americans had graduated high school.

Marijuana, heroin, and morphine were all available over the counter at corner drugstores. According to one pharmacist, "Heroin clears the complexion, gives buoyancy to the mind, regulates the stomach and bowels, and is, in fact, a perfect guardian of health."

Eighteen percent of households in the U.S. had at least one full-time servant or domestic.

There were only about 230 reported murders in the entire U.S.

And I forwarded this from someone else without typing it myself, and sent it to you in a matter of seconds! Try to imagine what it may be like in another 100 years ... it staggers the mind.

FAMILY HISTORY INSTITUTE
April 16 (Saturday), 2005
Holiday Inn, Wytheville, VA

Theme: RESEARCHING YOUR ANCESTORS IN SOUTHWEST VIRGINIA
Sponsor: The Wythe County Genealogical and Historical Association

There will be speakers from the cities of Roanoke and Radford, Wythe, Smyth and Washington Counties and the Library of Virginia in Richmond.

MARK YOUR CALENDAR NOW.

Send a self-addressed stamped envelope for the registration form and program details which are now available to

The Wythe County Genealogical and Historical Association
P.O. Box 1601, Wytheville, VA 24382.

Queries

Would like to locate descendants of **Susan Hawks Betters/Bettors** who left St. Louis, Missouri area between 1910 and 1915. Camilla Dean, 23240 Sterling Road, Cambridge Springs, PA 16403-5054

Wish to correspond with descendants of **James Thompson Jr** and Sr who lived in Floyd County area late 1700s to 1800s. What is relationship of **Elder Nathaniel Thompson** of West Fork Primitive Baptist Church and Richard, William and Andrew to James Thompson? Will share info. Marilynn Dickerson, 740 N Wagner Rd, Ann Arbor, Mi 48103.

Wish to correspond with anyone with information on **Edward Smith**, wife Mildred, who sold land in Grayson Co, Va. to **William Carrico** of Rockingham, NC. Witnesses: A Jones, Ezekiel Silivan, Abel Carrico, Isaac Moore. Did these Smith's move to Pulaski, Co Ky? Will share info. Marilynn Dickerson, 740 N Wagner Rd, Ann Arbor, Mi 48103.

Micajah Wyatt (1852-1826), wife **Lina Wing**, moved from Virginia to Fleming Co, Ky. His children settled in Ky and Ohio. Would like information on his family. Think he was related to **Egglestons** and **Woolfords**. Will share info. Marilynn Dickerson, 740 N Wagner Rd, Ann Arbor, Mi 48103.

Need help to get over my BRICK WALL. I want to prove that **Enoch Williams** [1817-1905] is the son of **Jesse Williams** [c1790-] and 1st wife **Sara** or [Sarah]

The 1840 Fed census has **Jesse** with 6 boys and 4 girls.

The 1850 Fed census has sons: James 30, Abner 23, and Hugh 22, and girls: Polly 19, Eda 17, and Frances age 14. Perhaps another girl was **Blanche Williams**.

Was **Enoch Williams** one of the sons?

Jesse Williams's dau **Eda** married a **Crawford**.

Enoch Williams's sister married **Dr William Mc Crawford** [his second wife in 1865]

Enoch Williams married in 1839 Grayson Co ,VA, **Rachel Davis**, d/o Thomas Davis.

Dr William Mc Crawford married 1st in 1855 Ashe Co, NC, **Edith Davis**, sister of Rachel.

Jesse Williams's son **Hugh** is buried near **Wm Mc Crawford** in the Oakland Cemetery Carroll' County, Virginia.

Jesse Williams's known children:

James married **Cena or Seenie Patton**

Abner married 1850 Ashe Co NC, **Mary Chappell**

Hugh married 1866 Alleghany Co, NC, **Mary Ellen Hicks**.

Edith married----- **Crawford**

Polly married 1850 Grayson Co, V A, **William Davis**. **Frances** -----

Can anyone share proof that Enoch is the son of Jesse and Sara Williams? Any information about these families would be appreciated.

James C. Cox, jr. 7045 Tall Oak Lane, Roanoke, VA. 24018-6813

Botetourt County, Virginia Death Records- continued

21

CALDWELL, Fountain P - b [1880 Craig Co, Va] - d ca 1962 Bot Co (heir list) WB 14 p576 - f [Newton CALDWELL] - m [Mary T] - wife: Myrtle Annie (72), [TAYLOR] - Ch: Myrtle Alleen CALDWELL (31), Fountain Porter CALDWELL (27)

CALDWELL, [John] Granville - b [1877 Bot Co] - d 1942 Bot Co (heir list dated 1966) - f [Granville CALDWELL] - m [Sarah ROCK] - wife Della (no age) [LEE (md 1935)] - dau Mary Ellen, no age [b ca 1936]

CALDWELL, Granville - b 30 Nov 1845 Bot Co - d 6 Feb 1922 Bot Co (will) (WB 3 p73) (gravestone) - f [Fleming B CALDWELL] - m [Nancy K] - wife #2 Lizzie J Lantz ? Lantz; to 6 ch (not named by) by former wife - Admr: to be E E CALDWELL - Mt Pleasant Cem

CALDWELL, Granville - b ca 1783 Va (census #1537) - d by 13 Oct 1851 Bot Co - f [Robert CALDWELL] - m [Mary CALDWELL] - h/o Catherine [ROBINSON] [md Bot Co 25 Nov 1814] - Ch: George W, Thompson (son Fleming to have no part), Gs Granville (son of Fleming) - Ex George W CALDWELL - Ref: Bot Co WB H p328

CALDWELL, H E S - d ca 1948 Bot Co (Heir list) WB 10 p135 - Relative: 2nd cousin ??? Robert CALDWELL (60)

CALDWELL, Heber Fleming - b [1910 Mont Co] - d ca 1980 Bot Co (heir list) WB 27 p219 - f [William Thomas CALDWELL] - m [Cora Bell CALDWELL] - Relatives: wife Dorothy T (52) [THOMAS] - Ch: Virginia C JOHNSON (34), Ira (31), Robert (30), Larry (29), Nelson (28), Ronald (26), Michael (24), Debra (22)

CALDWELL, Herman Earl - b [1913 Bot Co] - d ca 1981 Bot Co (Heir list) WB 27 p764 - f [Ervin E CALDWELL] - m [Bertha FIREBAUGH] - wife Helen C (67) CARPER

CALDWELL, Hezzie Frank - d ca 1977 Bot Co (heir list) WB 23 p363 - Ch: Polly HUFFMAN (56), R S (52), Sidney F (47), Fred R, (43), J O [Jerry Odell] (37), Guy Lewis (35), [Kenneth Darrell (33)] - Gch: Sherry BROUGHMAN (10), Margo CALDWELL (2) - [h/o Gertrude DAMEWOOD]

CALDWELL, Hugh - d ca 1838 Bot Co - [wife Rutha HOLSTINE] - Ch: James, Hugh, Stephen, Elizabeth (md _____ DRUMMOND), Massy; dau (md Ephraim SIMMONS) - [sis Mary (md Robert CALDWELL)] - Ref: Bot Co WB E p854 (will)

CALDWELL, J[ames] H - b [ca 1845] - d 1926 Bot Co (will WB 3 p 356) - f [James CALDWELL] - m [Celia DAMEWOOD] - Relatives: to bro Newton's ch - [h/o Miranda J SMILEY]

CALDWELL, J[ames] M[cDowell] - b 1853 - d 1925 Bot Co (will) WB 3 p358 (grave-stone - f [Fleming B CALDWELL] - m [Nancy J KELLY] - Relatives: (will dated 20 Nov 1925 named wife) Medora Frances [DAMEWOOD] - Ch: L M 51; S T 49; Nannie Bell GARST 47; W W 45; F Erastus 43 (his wife Mary [DEEL]) - Mt Pleasant Cem - Ref: Bot Co WB 4 p80 Heir list (wife not listed)

CALDWELL, James Madison - b [1813 Bot Co] - d ca 1968 Bot Co (heir list) WB 17 p807 - f [Granville CALDWELL] - m [Sarah E ROCK] - Relatives: wife (not named) [Mattie SHANKS] - Ch: Lillie HODGES (dec'd) (57), Tereh Ervin (64), Wilbur Edward (62), Willie Martin (58), Reuben Herman (55), Annie HICKOK (52), Lucille RHODES (52), Vernon Ray (48), Vera WELLS (48), Daniel David(47), Irene COX (40)

22
CALDWELL, Jane [md #1 Thomas WIERS, md #2 James CALDWELL] - d by 9 Jan 1843 (ch called orphans) Bot Co - f [William CALDWELL] - m [Elizabeth HACKETT] - Ch: (all aged over 14) William H, Martha, Belinda, Cinthia, Hugh N

CALDWELL, Jane (md) - d Oct 1849 Bot Co - age 26 - f [James CALDWELL] - m [Jane (CALDWELL) WIERS] - cd accident - Ref: 1850 Bot Co Mort Schedule - [1st w/o Alexander A CALDWELL]

CALDWELL, Joe Ammen - [b ca 1905 Bot Co] - d ca 1968 Bot Co (Heir List) WB 17 p415 - f [Luther M CALDWELL] - m [Mary T DUPREE] - wife Mary E (60) CAHOON - Ch: Norman Henry (41), Howard Cline (39), Edna Mae BROWN (35)

CALDWELL, John - b [ca 1749] - d by Apr 1820 Bot Co - Ref: WB C p254, will dated 12 Apr 1815 - Wife Susannah [maybe EDMISTON] - Ch: William, Rosannah, Sarah, Jane, Archibald, Nancy, John, Joseph, Susannah, Robert - (Note: Mentions money coming to him from Pa) - Ex: Robert CALDWELL

CALDWELL, John Granville see Granville CALDWELL

CALDWELL, July Ann - b [ca 1809] - d 22 Mar 1857 Bot Co - cd fever - rep by hus Granville CALDWELL [Md Bot Co 10 Aug 1850] - [her 1st hus _____ HANGER]

CALDWELL, Lizzie J - b [ca 1858 Rb Co] - d ca 1923 Bot Co - f [Preston LANTZ] - m [Ellen] - [md 1898 Granville CALDWELL] - Ref: Unrecorded will files in "for want of tax"

CALDWELL, Luther M - b [ca 1875 Bot Co] - d ca 1944 Bot Co (heir list) WB 6 p400 - f [James McDowell CALDWELL] - m [Medora Frances DAMEWOOD] - Ch: S C (41), Joe A (39), C C (37), Pauline E BISHOP (36), W A (33), E M (28) - [h/o Mary T DUPREE]

CALDWELL, Madora - b 16 Feb 1852 - d 16 June 1942 Bot Co (gravestone) - f DAMEWOOD - hus James McDowell CALDWELL - Mt Pleasant Cem

CALDWELL, Mary (or Marcy) - d by Apr 1814 Bot Co - f [CALDWELL] [f & m = md Robert CALDWELL] - Ref: WB B p384, will dated 8 Mar 1814 - Ch: Granvill, John (his dau Sally), Edmiston, Samuel, Jane dec'd (md _____ JONES); Gdau: Mary McFERRAN; bro Hugh - Ex^s: Hugh CALDWELL, Granville CALDWELL

CALDWELL, Mary Alice - b [15 Sep] 1858 - d 1947 Bot Co - f [Alfred CALDWELL] - m [Sarah BECKNER] - Mt Union Cem

CALDWELL, Mattie SHANKS [widow of James M CALDWELL] - b [1883 Bot Co] - d ca 1971 Bot Co (heir list) WB 19 p359 - f [Robert SHANKS] - m [Nancy] - Ch: Terah Ervin (67), Wilbur E (65), Willie M (61), Reuben H (58), Annie HICKOK (52), Lucille RHODES (53), Vernon Ray (51), Vera WELK (51), Daniel D (50), Irene COX 43; Gch: Barbara (HODGES) KING (35), Judith (HODGES) AMOS (30), Beverley (HODGES) BUTCHER (24)

CALDWELL, Nancy - d 10 Sep 1817 - d 3 Dec 1879 Bot Co (gravestone) - f [ALLEN] - hus Fleming B CALDWELL - Mt Pleasant Cem

CALDWELL, Nicholas W - b 17 Dec 1819 - d 9 Mar 1906 Bot Co - f [Edmiston CALDWELL] - m [Sarah CRIST] - [h/o #1 Alice GAUNT, #2 Ann E HENSLEY] - grave Mt. Mariah Lutheran Cem

CALDWELL, Raymond Floyd - b [ca 1904 Bot Co] - d 23 Oct 1977 Bot Co (heir list) WB 24 p58 - f [Ervin E CALDWELL] - m [Bertha FIREBAUGH] - wife Annie D (65) [MEADOWS] - Ch: Raymond J (45), Curtis G (40)

CALDWELL, Robert - d by 8 Dec 1789 Bot Co - f [Samuel CALDWELL] - m [Elizabeth] - Ref: WB A p276, Appraisal & Admr bond, WB B p410 division & plat - Ch: Rosannah (md John SWITZER), Jane (md Allen JONES), William, John, Mary (md Joseph GAUNT), Robert [aged 17 by 8 Oct 1793], Esther, Edmiston [b ca 1780 - d 5 Aug 1854], Smith, Grandvill, Samuel [aged over 16 on 8 Dec 1807] - Admr Mary CALDWELL [his wife] - Ch: [Newman aged over 14 on 10 Jan 1815]

CALDWELL, Robert - [b ca 1787] - d ca 1836 Bot Co - f [John CALDWELL] - m [Susannah] - wife Mary [SMITH] - Ch: John Madison, [Sarah] (md Timothy HUFFMAN), Elizabeth (md Matthew BECKNER), Mary Ann, Jacob, Susannah - Ref: Bot Co WB E p698, 701, WB G p428 (settlement)

CALDWELL, Roscoe Carl - d 30 Dec 1954 Bot Co (heir list) WB 12 p72 - bro W C CALDWELL (no age)

CALDWELL, Samuel [Ford] - d by 10 Sep 1831 (ch called orphans) Bot Co - f [Robert CALDWELL] - m [Mary CALDWELL] - Ch: Letitia, Darius & Harriett - [wife Sarah HOLSTINE]

CALDWELL, Sarah - ca 1790 Greenbrier Co, Va - d 11 Aug 1853 Bot Co - f [Philip Crist Sr] - cd Dispepsy - hus Edmiston CALDWELL [md Bot Co 10 Apr 1817]

CALDWELL, Sarah E - b ca 1782 - d 21 Nov 1834 Bot Co - age 52y - grave Mt Union Cem

CALDWELL, Thompson - b ca Jan 1816 (or 1820) Bot Co (census #133) - d 8 May 1858 (or 1857) Craigs Creek, Bot Co - age 42y 5m 0d - f [Granville CALDWELL] - m [Catherine ROBINSON] - cd typhoid fever - rep by wife Aley /Alice CALDWELL - Ref: Bot Co WB M p101 (1870 Settlement) - Adm: William B CARPER (9 Aug 1858)

CALDWELL, Victoria E - b 1860 - d 1921 Bot Co - f [Alfred CALDWELL] - m [Sarah BECKNER] - grave Mt Union Cem

CALDWELL, Warner O - b [23 Apr or Sept 1889] - d ca 1966 Bot Co (heir list) WB 16 p429 - f [Frank D CALDWELL] - m [Emma F LEMON] - wife Myrtle (73) BURNETT - Ch: Mildred McGILBERRY (53), Jane LOONEY (28)

CALDWELL, William b [ca 1769] - d ca 1849 Bot Co (will) - f [John CALDWELL] - m [Susannah EDMISTON] - wife [#2] Fanny - Ch: Margaret, John, Archibald (dec'd), Davis (dec'd), Charles (dec'd), William, Jonathan, Absalom, Michael, Susannah, Priscilla, Jane, Nancy (md John BAKER), Anderson, Joseph, Otis, Sarah, Lloyd, Fanny; (gdau Priscilla MANN) - Ref Bot Co WB G p585

CALDWELL, William - d 4 Jan 1839 Bot Co - f Robert CALDWELL - m [Mary CALDWELL] - [wife Elizabeth HACKETT] - Ch: Clayton, Campbell, Mary (md Thomas EAKIN), Jane (md James CALDWELL), Barclay, Robert, Carey, Elizabeth (md David P CALE), _____ (md Andrew CALDWELL), Synthis (md James L Cale); - gs (illegitimate s/o Elizabeth) Allen CALDWELL - Ref Bot Co WB F p50 (will); Bot Co DB 12 p 65

CALDWELL, William Carlos - b [ca 1910 Bot Co] - d ca 1979 Bot Co (heir list)
WB 25 p269 - f [William Wallace CALDWELL] - m [Mary PAXTON] - wife Effie
Lillian (68) [SLOAN]

CALE, James S (md) - d May 1850 Bot Co - age 38y - cd consumption - Ref:
1850 Bot Co Mort Schedule

CALHOUN see _____ GORDON

CALHOUN, male - b ca 1855 - d 8 Nov 1855 Bot Co - f John B CALHOUN - m Mary
- cd Enew Monia - rep by father

CALHOON, Paulina F - b 1850 Bot Co - d 27 Oct 1915 Bot Co - f R R LUNSFORD
(Bot Co) - m Sarah (LAYMAN) (b Bot Co) buried Glade Creek Cem - cd found
dead in bed

CALLA(G)HAN see David L HODGES, Ellen Sidney NOFFSINGER, William NOFFSINGER

CALLAGHAN, ___ - d by 8 June 1840 (son called an orphan) Bot Co - son Oliver

CALLAGHAN, Elvira W - b 7 Apr 1812 Fincastle, Va - d 24 Feb 1886 Bot Co -
w/o Oliver CALLAGHAN - grave Fincastle Presbyterian Cem

CALLAGHAN, Oliver - b ca 1799 Bot Co - d 10 May 1865 All. Co, rep Bot Co -
age 66y - f Dennis CALLAGHAN - m Margaret - cd drowned - rep by wife Elvira
W CALLAGHAN

CALLA(G)HAN, William - d 9 Oct 1876 Bot Co - f John CALLAGHAN - m Catherine
- Ref Beaverdam Cem

CAMBELL, George Newton - b ca Aug 1854 - d 20 Dec 1860 Bot Co - age 6y 4m 3d
- f Seaton CAMPBELL - m Harriet - cd Dyptheria - rep by father

CAMDEN, Anjaline - b ca 1855 Bot Co - d 10 Dec 1855 Bot Co - f William CAMDEN
- m Jane - cd Hooping cough - rep by father

CAMDEN, Matthew - b ca 1853 Bot Co - d 24 Aug 1854 Bot Co - f John CAMDEN -
m Martha - cd flux - rep by father

CAMEL, Louisa J - b ca Mar 1859 Bot Co - d 15 Oct 1859 Bot Co - age 7m 10d -
f John C CAMEL - cd brain fever - rep by father

CAMELL see CAMPBELL, John PECK

CAM(M)ERON see Joseph SNODGRASS

CAMPBELL see also CAMEL, CAMPBELL; Alice Dean BEACH, Ezra DOWNEY, Annie B
HORNE, Nancy McCARTY, John PECK, Peter WHITE, Michael WOODS, Homer LACKS,
Mary Virginia WHORLEY

CAMPBELL, Archibald - d by 11 Mar 1774 Bot Co - f [Malcolm CAMPBELL] - m
[Isabelle] - Ref WB A p78 will dated 8 Jan 1774; WB A p49 Appraisal, WB A
p85 Appraisal, Admr bond - Relatives: bro William (his son Thomas), sis Jean,
Others: b-i-l William SIMPSON (his sons John & Archibald), Peter EVANS (b/o
Nathaniel EVANS) - Admr: Israel CHRISTIAN

CAMPBELL, Daniel - d by Mar 1843 Bot Co - Ref: Bot Co WB F p524, will dated 2 Dec 1841 - Relatives: none in this country. Bros & sis's in Scotland are likely all dead - so he leaves to Baptist Missionary Society & to friends in this Country Joshua BURNETT, Absalom DEMPSEY & wife Betsy, Jesse CAMPER Sr, Daniel MERRITT, Teeny, w/o Peter OPENCHAIN; Patsy w/o George WASKEY; Wm OPENCHAIN & his 3 sons George, Jacob & Samuel; Patsy w/o Samuel OPENCHAIN; Susanna BICE, now living with Solomon SIMPSON, Solomon SIMPSON, his wife Elizabeth & 3 ch Fanny, Sarah & John; Wm SIMPSON s/o Levi SIMPSON; to w/o Jacob BOLTON; Barbara w/o George WARNER; to Elijah McCLANAHAN & wife Agatha & youngest dau Jane

CAMPBELL, David J - b 5 Feb 1899 - d 21 Sep 1913 Bot Co - f George F CAMPBELL (b Va.) - m F W (PAINTER) (b Va.) - buried Gala Cem - cd Diabetes Mellitus

CAMPBELL, Elizabeth - b 12 Feb 1849 Va - d 15 Feb 1916 Bot Co - f Alford YOUNG (b Va.) - m Mary (BURLEY) (b Va.) - buried Catawba Cem - cd Infection of cronic ulcer of foot

CAMPBELL, Hattie May - b 6 Apr 1906 Va - d 25 Sep 1912 Bot Co - f W C CAMPBELL (b Va.) - m Reid (CRAWFORD) (b Va.) - buried Givens, Va, Cem - cd Acute Meningitis

CAMPBELL, James - d by 14 May 1776 Bot Co - Ref: WB A p61 Appraisal & Admr bond - Admr: Isaac CAMPBELL, Lettice CAMPBELL

CAMPBELL, Maud - b 27 Jan 1876 Va - d 19 June 1915 Bot Co - f W A GOFF (b Bed Co) - m Sallie (ANDERSON) (b Bot Co) - buried family Cem - cd puerpersal infection

CAMPBELL, Robert - b ca 1804 (census #1447) - d by 30 Mar 1851 Bot Co - Adm: Leroy CAMPBELL

CAMPBELL, William - d by Apr 1804 Bot Co - Ref: WB B p56, will dated 14 June 1799 - wife Susannah; - Ch: Thomas, Archibald, William, James, John, Rhoda, Polly (on 11 Jan 1809 dau Polly was over 14 yrs old)

CAMPBELL, Raymond Barker - b 15 Mar 1913 Bot Co - d 4 Nov 1913 Bot Co - f J B CAMPBELL (b Va.) - m Eva (KING) (b Va.) - buried Arcadia Cem - cd Membranous croup

CAMPBELL, Richard - d by 11 Jan 1864 Bot Co - Adm: William T PATTON (revoked Oct 1866)

CAMPBELL, William - d by Sep 1818 Bot Co - Ref: WB C p138, will dated 1 June 1818 - Relatives: wife Magdalene; 9 bros & sis^s (not named)

CAMPBELL, William T - b ca 1852 Bot Co - d 13 Sep 1854 Bot Co - f William G CAMPBELL - m Ann - cd croop - rep by father

CAMPER see KEMPER, Samuel ISANHOWARD, Daniel CAMPBELL, Thomas C FALLS, Frank Joseph HALL, Ralph J HARPER, Catherine C RADER, Roy Alexander REYNOLDS, Maria Lucinda TROUT, Sarah Ann Jackson TROUT

CAMPER, America S - b ca Mar 1866 Bot Co - d 5 Sep 1867 Bot Co - age ly 6m - f George W CAMPER - m Barbara J - cd not known - rep by father

26
CAMPER, Annie B - b 1895 - d 1961 Bot Co - w/o Bernard W CAMPER - Ref:
Lithia Methodist gravestone

CAMPER, Barbara Jane - b 10 Dec 1840 - d 3 Jan 1929 Bot Co - w/o George W
CAMPER (1837-1916) - Ref: Brick Union gravestone

CAMPER, Charles W - b ca 1852 Bot Co - d 28 Jan 1854 Bot Co - f George W
CAMPER - m Lucinda - cd pneumonia - rep by father

CAMPER, Elizabeth - b ca 1816 Bot Co - d 5 Nov 1866 - age 50y - f [BOSSERMAN]
cd not known - rep by son John H CAMPER - w/o Hary [Henry] CAMPER - Also
death notice in Rke Times for 20 Nov 1866

CAMPER, Fatima (single) - b ca 1829 Bot Co - d 15 Aug 1869 Bot Co - age 40y
- f [Harman CAMPER] - m [Hannah CAMPER] - cd consumption - rep by b-i-1
James W HUTCHINS

CAMPER, George B - b 22 Apr 1839 - d Apr or 4 Dec 1871 Bot Co - h/o Sarah E
CAMPER (1845-1898) - Ref Brick Union gravestone

CAMPER, George E - b ca 1810 Bot Co (census #906) - d 12 Jun 1866 near Fin-
castle - age 56y - cd consumption - f James CAMPER - m Christiana [WAX] - Ref
Death Book; Rke times for 22 June 1866 - Wife Susan or Sarah, (rep) - Adm:
John AMMEN (10 Sep 1866)

CAMPER, George Edward - b 1 July 1854 Bot Co - d 15 July 1854 Bot Co - f
Henry W CAMPER - m Elizabeth M - cd unkn - rep by father

CAMPER, George Washington - b 13 June 1837 Bot Co - d 27 June 1916 Bot Co -
f Alford CAMPER (b Bot Co) - m Ratchel (KESSLER) (b Bot Co) - buried Brick
Union Cem - cd Chronic parench me_bis Nephritis - h/o Barbara J CAMPER (1840-
1929) - Ref: Death certificate; Brick Union gravestone

CAMPER, Hannah (md) - b ca 1771 Va - d June 1849 Bot Co - age 78 - m [Sarah
CAMPER unmd] - cd consumption - Ref: 1850 Bot Co Mort Schedule - [w/o Harman
CAMPER

CAMPER, Harman - b ca 1770 Va (census #1119) - d by 10 May 1852 Bot Co - f
Peter CAMPER - m Alice JAMES - h/o Hannah CAMPER - Ex George W CAMPER

CAMPER, Henry W - b ca 1813 Va (census #1373) d by 13 Apr 1863 Bot Co - Adm
Green JAMES (Nov 1864 revoked); 12 Dec 1865 John H CAMPER

CAMPER, Hester - b ca 1842 Bot - d 4 Apr 1862 Bot Co - age 20y - f G[eorge]
E CAMPER - m Sarah [LITTREL] - cd typhoid pneumonia - rep by father

CAMPER, James F or [M] - b [9 June] 186[8] Rockbridge Co - d 3 Mar 1955 Rock-
bridge Co - age 86y - f [William Henry CAMPER] - m [Sarah Margaret J HUFF-
MAN] - h/o Sarah S[TINNETT] (1870-1953) - Ref: Andrews Chapel gravestone &
obituary

CAMPER, James H (single) - b ca Feb 1833 Bot Co - d 18 Sep 1868 Bot Co - age
35y 6m 25d - f George E CAMPER - m Sarah [LITTRELL] - cd consumption - rep by
b-i-1 George TROUT - [Bot Co George W TROUT md James' sis Virginia T CAMPER
on 1 Apr 1868]

CAMPER, John Lewis - b ca 24 Mar 1838/9 Bot Co - 16 May 1862 Richmond, Va, rep Bot Co - age 23y 1m 23d - f John CAMPER - m Mary [Jane JONES] - cd typhoid fever - rep by father

CAMPER, John - d by 14 Dec 1829 (ch called orphans) Bot Co - f [Solomon CAMPER] - m [Cecelia VALENTINE] - Ch: Jesse, Elizabeth

CAMPER, John Wesley - b 1 May 1917 Lithia, Bot Co - d 6 July 1917 Bot Co - f bernard Wester CAMPER (b Rb Co) - m Annie Beula (WHITE) (b Lithia, Bot Co) - buried Lithia Cem - cd Illio Colitis

CAMPER, Lucy - b ca 1778 Va (census #951) - d by 11 Nov 1850 Bot Co - f Solomon CAMPER - m Cecilia VALENTINE - widow of Jesse CAMPER - Ref: Bot Co WB H p149 - Ex Thomas C FALLS (11 Nov 1850) & (9 Mar 1857)

CAMPER, Martha - d ca 1848 Bot Co - dau Nannie J CAMPER - Ref: WB Q p56

CAMPER, Pauline - b 25 Oct 1842 Fincastle, Bot Co - d 29 Oct 1912 Bot Co - f Henry W CAMPER (Fincastle, Bot Co) - m Elizabeth (BOSSERMAN) (b Va) - buried Godwin Cem - cd Gastric ulcer

CAMPER, Peter - d by 9 Dec 1788 Bot Co - Ref: WB A p263 & order book, Order for appraisal, Appraisal & Admr bond - Admr Alice CAMPER, Jesse CAMPER

CAMPER, Sarah E - b 28 Mar 1845 - d 5 Mar 1898 Bot Co - w/o George B CAMPER (1839-1871) - Ref Brick Union gravestone

CAMPER, Sarah - b 1870 - d 1953 Bot Co - f STINNETT - w/o James F CAMPER (d 1955) - Ref: Andrews Chapel gravestone

CAMPER, Sarah Elizabeth - b ca 1851 Bot Co - d 4 Mar 1854, Rke, rep Bot Co - f George E CAMPER - m Sarah - cd Scarlet fever - rep by father

CAMPER, Sherrod - b ca 1771 Va (census #963) - d by 13 Oct 1851 Bot Co - h/o Nancy - Adm William M LACKLAND

CAMPER, Solomon - b ca 1747 - d 2 Feb 1823 Bot Co - age 76y - Ref: "Herald of the Valley" for 8 Feb 1823; WB C p482 will dated 9 Dec 1822 - Relatives: wife Lissally; Ch: Lucy, Thomas G, Maryann CRAFT, Lydia FALLS, Harman, Lily, Cicly S BUSSY, Valentine G, John (dec'd, his ch Jesse, Betsy, Polly); gdau Betsy CRAFT

CAMPER, Virginia Kate = b ca Sep 1845 Bot Co - d 31 May 1861 Bot Co - age 16y 8m 17d - f Henry W CAMPER -m Elizabeth - cd typhoid fever - rep by father

CANEVA, Ralph Harvey - b 18 Nov 1916 Pa - d 30 Dec 1916 Bot Co - f Joseph CANEVA (b Pa) - m Alice (LOGAN) (b Bot Co) - buried Fincastle Cem - cd compound pneumonia

CANNADY see Jessie Solomon MARKHAM

CANTLEY see Samuel LINDSEY, Margaret LINDSEY

CAREY see William BILBRO, Betsy BILBROb

CARIKHOFF, George R - b 26 Mar 1838 Rockingham Co - d 8 July 1915 Bot Co - f George Bcarikhoff (b Rh Co) - m Charlet (ROMER) (b Rh Co) - buried Mill Creek - cd Carcoma of left ear

CARLTON, Henry - d by May 1816 order book Bot Co - Ref: WB C p88 appraisal - wife Susannah - Admr Susannah CARLTON

CARLTON, James - d by 12 Aug 1811 (died before father wrote Codecil, see WB B p361) - f William CARLTON - Ref: WB B p347 appraisal - Wife Esther

CARLTON, William - d by Sep 1813 Bot Co - Ref: WB B p361, WB C p270 & 274, will dated 3 Dec 1806, Codecil dated 12 Aug 1811 - Relatives: Ch: Henry, William Joseph, Rebecca (md Samuel EDINGS), Thomas, Mary, Susannah, James dec'd (md Esther) - Gch: William PAWLEY, Susannah PAWLEY - Ex^{rs} Henry CARLTON, Susannah CARTON, William PENNOCK

CARMACK see Bertha W VEST

CARMACK, Bertha VEST - b 11 June 1873 - d 9 Nov 1904 Bot Co - f John Mark VEST - m Amanda - grave Brick Union Cem

CARUER, A P, Mrs - b 9 Apr 1842 - d 18 Mar 1884 Bot Co - grave Mill Creek Cem

CARNER, William R - b 24 Sep 1917 Bot Co - d 7 Oct 1917 Bot Co - f E[d] M[atthew] CARNER (b Floyd Co, Va) - m Eliza (?PRUNE? [or PUGH] (b Floyd Co) -buried Troutville Cem - cd Malnutrition

CARPENTER, Jonathan - d by 14 Dec 1778 Bot Co - Ref: WB A p110 appraisal

CARPENTER, Joseph - d by July 1792 Bot Co - Ref: WB A p332, will dated 21 Jan 1792, Admr bond - Wife Leah; Ch: Abigail MALONEY, Mary VIERS, Sarah GILLASPIE, Judy SHAWVER, Marthew, Samuel, William - Ref: unrecorded "Partly Proved" maybe written 1775? - Admr Wallace ESTILL

CARPENTER, Leah - d by Sep 1806 Bot Co - Ref: WB B p127, will dated 22 May 1806 - Relatives: Ch: Judy SHAWVER - Gch: Leah SHAWVER, Becky SHAWVER, Polly GILLESPIE

CARPENTER, Nathaniel - by 10 June 1779 (marked out); by 14 Dec 1778 Bot Co - Ref WB A p110 Appraisal & Admr bond - Admr Agnes CARPENTER

CARPENTER, Solomon - d by 14 Feb 1786 Bot Co - Ref: Admr bond - Admr John ROBINSON

CARPENTER, Thomas - d by 14 Dec 1778 Bot Co - Ref WB A p109, Appraisal & Admr Bond - Admr: Margaret CARPENTER

CARPER see Mary B FRANCISCO, Jacob PECK, Elizabeth H BRUGH, John Franklin ALLEN, Nancy PERSINGER ALLEN, James B BRUGH, Mary Hester HEDRICK, male MADDOX

CARPER, female - b ca Apr 1870 - Bot Co (marked out), Rke Co - d 10 June 1870 Amsterdam Twsp, Bot Co - age 1m 16d - f S M CARPER - m M E - cd effection of bowels - rep by father

CARPER, (infant) - b 6 Feb 1855 Fincastle - d 6 Feb 1855 Bot Co - f Samuel M CARPER - m Martha - rep by father

CARPER, male - 1 Apr 1856 Bot Co - 1 Apr 1856 Bot Co - Samuel M CARPER - m Martha - cd unkn - rep by father

CARPER, Andrew A - b 6 June 1860 - d 26 Apr 1878 Bot Co - f [William CARPER] - m [Rebecca] - Ref Allen-Carper Cem (near ruins old Allen house)

CARPER, Alice V - b ca 1849 Bot Co - d 3 June 1865 Bot Co - age 16y - f Enos S CARPER -m Elizabeth F - cd rheumatism - rep by father

CARPER, Benjamin - b ca 1779 Bot Co or 1777 Md (census #1349) - d 17 Feb 1855 Bot Co - f Nicholas CARPER - cd disease of the heart - rep by son James M CARPER - h/o Elizabeth CARPER - Adm Samuel M & J M CARPER (12 Mar 1855)

CARPER, C Cecil - b 23 Mar 1877 - d 2 Sep 1944 Bot Co - f CIRCLE - w/o Will CARPER Ref: Locust Bottom gravestone

CARPER, Charles H - b 22 Mar 1810 - 31 July 1891 Bot Co - h/o E - grave Fincastle Presbyterian Cem

CARPER, Charles P - b ca 1852 Bot Co - d 15 Aug 1868 Bot Co - age 16y - f Enoch S CARPER - m Elizabeth L - cd Scrofulo - rep by father

CARPER, Eugene N - b ca Mar 1857 - d 15 June 1859 Bot Co - age 2y 3m 0d - f Samuel M CARPER - m Martha E - cd dysentary - rep by father

CARPER, G W - b 1809 - d 1885 Bot Co - Ref Godwin gravestone

CARPER, George - b 10 Jan 1832 - d 22 Apr 1842 Bot Co - f C W CARPER - m Elizabeth - Ref Fincastle Presbyterian gravestone

CARPER, Jacob - b ca 1796 Bot Co - d Aug 1869 Bot Co - age 73y - cd heart disease - rep by son E S CARPER - h/o Rachel CARPER

CARPER, James M - b 1815 - d 1884 Bot Co - h/o Mary A CARPER (1817-1889) - Ref Godwin gravestone

CARPER, James M - b ca 1845 Bot Co - d 15 Oct 1856 Bot Co - f William M CARPER - m Jane - cd typhoid fever -rep by father

CARPER, John - b ca Oct 1843 Bot Co - d 5 May 1862 Williamsburg, rep Bot Co - age 19y 7m - f William M CARPER - m Jane - cd gun shot - rep by father

CARPER, Joseph V - b ca 1812 - d 27 July 1864 Bot Co - age 52y - Ref Locust Bottom gravestone

CARPER, Kenton V?J - b ca May 1860 Bot Co - d 18 June 1862 Bot Co - age 2y 0m 21d - f Jacob CARPER - m Fannie A - cd brain fever - rep by father

CARPER, Mary - b ca 1797 - d 23 Apr 1853 Bot Co - f John NEVILLE - cd disease of heart - w/o Jacob CARPER

CARPER, Nicholas - by May 1813 Bot Co - Ref: WB B p 333, will dated 12 Feb 1811, Codecil 27 Feb 1813 - Wife Elizabeth - Ch: Jacob, Benjamin, Elizabeth (md _____ HARVEY), Mary (md _____ McFERRAN), Joseph, Sally (md _____ HOLESTINE), Isaac, Henry - Ex^{rs}: Benjamin CARPER, Jacob CARPER

CARPER, Samuel G - b Bot Co - d May 1860 Bot Co - f Samuel M CARPER - m Martha - cd Dysentary - rep by father

CARPER, Shelby J?S - b ca July 1868 Bot Co - 20 Oct 1869 (rep in 1870) Bot Co - age ly 3m 0d - f Samuel M CARPER - m Martha E - cd measles - rep by father

CARPER, Stoner - b 19 Mar 1870 Bot Co - d 29 Mar 1870 - Fincastle Twsp, Bot Co - age 10d - f Thomas J CARPER - m Fannie - rep by father

CARPER, Welford Chesney - ca 1851 Fincastle, Bot Co - d 15 Apr 1853 Bot Co - f William M CARPER - m Jane - cd Pupera Hemorrhage - rep by father

CARPER, William M - b ca Sep 1810 Bot Co - d 2 Jan 1866 Bot Co - age 55y 4m - Isaac CARPER - m Susan - cd conjection of liver - rep by son Jacob L CARPER

CARR see Sarah L SARVER

CARRICOFF see Bettie S OWEN, Grace HARLESS

CARRICKOFF, Emmett B - b ca 1861 Bot Co - d 11 July 1869 Bot Co - age 8y - f George R CARRICKOFF - m Martha J - cd fever - rep by mother

CARRICKHOFF, G R - (CSA) - grave Mill Creek Cem (no stone)

CARRIGAN, Patrick - d by Jan 1795 Bot Co - Ref: WB A p 387, will dated 21 Mar 1793 - Relatives: wife Mary; "my beloved relation, Jacob CARRIGAN, s/o Michael, of Pa"

CARRINGTON, Edward G, Gen. - (census #1426) - b 4 Jan 1790 Halifax Co, Va - d 7 Mar 1855 Bot Co - f Paul CARRINGTON - cd "affection Reading" - Ref: Fincastle Presbyterian gravestone, Death book -h/o Eliza H CARRINGTON, who rep - Ex: Eliza H CARRINGTON (9 Apr 1855)

CARRINGTON, Winnie - b ca 1863 Bot Co - d 15 Nov 1864 Bot Co - age 1yr - f Lewis CARRINGTON - m Maria - cd diptheria - rep by mother

CARROLL see Charlie BOOTHE

CARROLL, Elizabeth - b 13 Oct 1812 - d 1 Sep 1840 Bot Co - Ref: Old Glade Creek gravestone

CARROLL, Elizabeth - b 13 Oct 1812 - d 1 Sep 1840 Bot Co - grave Old Glade Creek Cem

CARROLL, Ephraim - d 1869 Bot Co - Adm bond 13 Sep 1869 John DAVIS

CARROLL, Jacob P - 29 July 1858 - 14 Nov 1895 Bot Co - Ref: Old Glade Creek gravestone

CARROLL, James W - b ca 1861 Bot Co - d July 1861 Bot Co - age 5m - f William CARROLL - m Rebecca - cd dysentary - rep by mother

CARRON, Charles David - b ca 1846 Greenbrier Co, Va - d 22 Mar 1859 Bot Co - age 13y - f John P CARRON - m Bettie P - cd typhoid fever - rep by mother

CARRON, James William - b ca 1842 Greenbrier Co - d 19 Feb 1859 Bot Co - age 17y - f John P CARRON - m Bettie P - cd pneumonia - rep by mother

CARTER see Frances A ROSS, Mable ST CLAIR

CARTER, Beverly W - b ca 1853 Bot Co - d 25 Sep 1854 Bot Co - f John P CARTER - m Mary - cd flux - rep by father

CARTER, Eliza Archer - b ca Sep 1859 - d 25 May 1860 Bot Co - age 8 mo - f William G CARTER - m Eliza A - cd hooping cough - rep by father

CARTER, Haden Keller - b 3 Apr 1914 [Blue Ridge, Bote Co] - d 15 July 1914 Bot Co - f James G CARTER [b Charlottesville, Va] - m Sallie Greenlee (HADEN) (b Bot Co) - buried Haden Cem - cd Cholera Infantum

CARTMILL see George SKILLERN

CARTMILL, Elizabeth "Betsy" - b ca 1790 Va (census #471) - d by 9 Mar 1857 Bot Co - Ex: Thomas CARTMILL

CARTMILL, Henry - d by 13 Feb 1787 Bot Co - Ref WB A p253, will dated 4 Sep 1786, Admr Bond - Relatives: wife Mary; Ch: Henry Jr, John, James; Gs Henry s/o Robert CARTMILL; s^s-i-1: James GREEN, William PATTERSON, James HUSTON, Robert STEWART (his son Henry STEWART) - Admr: John CARTMILL, Henry CARTMILL

CARTMILL, John - b ca 1792 Va (census #471) - d by 9 May 1859 Bot Co - Ex: Ann D Sisson (12 Mar 1860) Francis HENDERSON, Thomas W BROWN; 12 Nov 1860 Charles K GORGAS; Adm 11 Mar 1867 Hiram HANSBROUGH

CARTWILL, Thomas - b ca 1804 Va (census #471) - d by 13 Sep 1858 Bot Co - Admr 11 Mar 1867 Hiram HANSBROUGH - Ex John CARTMILL & 9 May 1859 Ann S Sisson; 12 Nov 1860 Charles K GORGAS

CARUTHERS see Newton HARRIS

CARVIN, Richard - d by Nov 1823 Bot Co - Ref WB C p405, will dated 26 Jan 1823 - wife Lucy

CARVIN, Sarah, Mrs (widow of William Jr) - d 1835 Bot Co (will probated Apr 1835) - Relatives: Gs Peter Carvin (illegitimate), s/o w/o Frederick MILLER of Ky - Ref see Marriage 22 May 1805 Frederick MILLER md Elizabeth CARVIN (Wm) - Ref see WB E p555 (will dated 26 Nov 1823)

CARVIN, William Jr - d by Sep 1804 Bot Co - f William CARVIN Sr (d by 18 May 1762 Aug Co, Va) - Ref: WB B p83, will dated 23 Apr 1794 - Wife [Sarah] - Ch: Edward, Elizabeth, Richard, Mary (md _____); Nancy (md _____)

CASE see Rev Henry T ALTMAN

- CASEY, Polly - d by 11 June 1832 Bot Co - orphan Martha KENNY
- CASH see Jennie Allen OWENS, John Henry HEDRICK
- CASH Jane (md) - b Va - d Feb 1850 Bot Co - age 51 - cd Rheumatism - Ref 1850 Bot Co Mort Schedule
- CAVE, St Clair - d by 10 May 1830 (ch called orphans) Bot Co - Ch: Mary, John, Catherine, Emeline
- CAWLEY, William Laif - d by 13 Nov 1892 Bot Co - cd hit by train - Ref Inquest papers
- CHAMBERS see Jacob SHAY Sr, Matilda Jane SHAY, William B SHAY Jr
- CHAMBLIN, Aaron - d by 10 Feb 1789 Bot Co - Ref WB A p266, will dated 24 Oct 1788 - Ch: William, Aaron, George, Jesse, Mary (her ch: George & Citty)
- CHAMP, George - d by 11 Aug 1828 (ch called orphans) Bot Co - Ch: Amos Cascel, Thompson C, John Jackson, Suel, Elkana
- CHANDLER, Caleb - d by 11 Dec 1806 Bot Co - Ref: WB B p440, appraisal
- CHAPMAN see Nannie A BROWN, Mary S SMITH
- CHARTER see Samuel READ
- CHASE, Carlos Gould - b 22 Nov 1877 - d 1 July 1897 Bot Co - f Gilbert G
CHASE - m Mary GAGE - grave Amsterdam Cem
- CHENOWITH see Thomas SWITZER, Thomas Switzer
- CHENOWITH, Thomas - d by June 1780 Bot Co - Ref WB A p126, will dated 8 May 1781, Admr bond - Wife Ann; Ch: Elizabeth, Mary, James, Francis, John, Thomas, Nicholas - Admr Anne CHENOWITH
- CHENOWITH, Thomas - d by 25 Oct (marked out) replaced with Sep 1811 Bot Co - Ref WB B p280, appraisal
- CHERRYHOLINS, John W - b ca Dec 1836 - d 22 Feb 1859 Bot Co - age 22y 2m - f William CHERRYHOLINS - cd typhoid fever - rep by wife Mary CHERRYHOLINS
- CHILDS, Margaret Elizabeth - b 28 Mar 1916 Bot Co - d 8 Nov 1916 Bot Co - f R H CHILDS (b Craig Co) - m Hortense (CRAFT) (b Bot Co) - buried Andrews Chapel Cem - cd Intestinal obstruction
- CHITTUM - see Edyth LAYTON
- CHITTUM, Frank O - b 9 Aug 1888 Va - d 22 Mar 1913 Bot Co - f W D CHITTUM (b Va) - buried High Bridge Cem - cd Accidental gunshot
- Christian see Lodowick THOMAS, Annie May DOBBS, William FLEMING
- CHRISTIAN, Elizabeth - d by 8 Sep 1789 Bot Co - f STARK - Ref: WB A p271, will dated 23 Aug 1788 - Relatives: Ch: Anne (md William FLEMING); Gch: Elizabeth FLEMING, Fleming TRIGG, Mary TRIGG, Elizabeth TRIGG, Stephen TRIGG

CHUMLEY see D T COOPER

CIRCLE see Cecil C CARPER, Betsy DEISHER, Isabella GARDNER, Nannie HOOK, John POAGUE, Frances M SAVILLE, Mary K SHIRKEY, Lewis R DEISHER

CIRCLE, Andrew - b 1832 - d 1863 - f Mathias CIRCLE - m Mary ARMENTROUT - Ref Locust Bottom gravestone

CIRCLE, Ann - b 1825 - d 1882 Bot Co - f Mathias CIRCLE - m Mary ARMENTROUT - Ref Locust Bottom gravestone

CIRCLE, Baxter A - b 6 July 1864 - d 1 June 1956 Bot Co - h/o Mary Lee CIRCLE (1897-1933) - Ref Locust Bottom gravestone

CIRCLE, J Lewis, Jr - 16 Dec 1827 - d 22 Jan 1918 Bot Co - f Mathias CIRCLE - m Mary ARMENTROUT - Ref Locust Bottom gravestone

CIRCLE, James - b ca 1855 Bot Co - d 28 Feb 1861 Bot Co - age 6y - f John L CIRCLE - m Mary - cd fever - rep by father

CIRCLE, James W - b ca 1832 Va (census #337) - d by 14 Oct 1862 Bot Co - Ex Mary J W CIRCLE

CIRCLE, Jennetta - b ca 1841 (marked out) changed to ca 1836 Bot Co - d by Sep 1861 Bot Co - age 20y marked out - f Mathias CIRCLE -m Mary - cd fever - rep by bro John L CIRCLE - Ref Death Book; Locust Bottom gravestone

CIRCLE, John L - b 13 Sep 1784 - d 19 Apr 1875 Bot Co - age 90y 7m 6d - h/o Martha Lee CIRCLE (1785- 1862)

CIRCLE, John L Jr - b 10 Dec 1826 - d 26 Feb 1899 Bot Co - h/o Mary J CIRCLE (1831-1870) & Mary J CIRCLE (1841-1913) - Ref: Locust Bottom gravestone

CIRCLE, Julia Ann - b ca 1827 - d 1854 Bot Co - age 28y - Ref Locust Bottom gravestone

CIRCLE, Margaret - b 26 Mar 1822 Bot Co - d 7 Nov 1912 Bot Co - f Mathias CIRCLE (b Bot Co) - m Mary (ARMENTROUT) (b Rb Co) - buried Locust Bottom Cem - cd bronchitis, etc - Ref DeathCertificate; Locust Bottom gravestone

CIRCLE, Martha Lee - b 17 Dec 1785 (or 1793) Va (census #337) - d 17 Sep 1862 (or 1857) Bot Co - age 76y 9m 0d - w/o John L CIRCLE (1784-1875) - Ref Locust Bottom gravestone - Ex John L CIRCLE

CIRCLE, Mary - b Feb 1800 - d Sep 1875 Bot Co - f ARMENTROUT - w/o Mathias CIRCLE (1797-1857) - Ref Locust Bottom gravestone

CIRCLE, Mary Jane - b 10 July 1831 - d 30 Sep 1870 Bot Co - f ALPHIN - wife #1 of John L CIRCLE Jr (1826-1899) - Ref Locust Bottom gravestone

CIRCLE, Mary Jane - b 30 Apr 1841 Fincastle - d 22 Feb 1913 Bot Co - f John BURGER (b Fincastle, Bot Co) - m Mary Jane (circled in red), [Catherine RINE-HART] - (b Fincastle) - buried Locust Bottom Cem - cd pneumonia - wife #2 John L CIRCLE Jr (1826-1899) - Ref Death Certificate; Locust Bottom gravestone

CIRCLE, Mary Lee - b 8 Dec 1897 - b 8 Feb 1933 Bot Co - f SULLENDER - w/o Baxter A CIRCLE (1864-1956) - Ref Locust Bottom gravestone

CIRCLE, Mathias - b Apr 1797 Bot Co - d 8 Sept 1857 BotCo - h/o Mary Circle (1800-1875) - Ref Locust Bottom gravestone; Death Book - cd fever - rep by son John L CIRCLE - See WB K pl11, will dated 4 Sep 1851 & recorded Oct 1857

CIRCLE, Nannie J - b 24 Oct 1855 - d 17 Oct 1872 Bot Co - Ref Locust Bottom gravestone

CIRCLE, Narcissa - b ca 1844 Bot Co - d Sep 1861 Bot Co - age 14y (marked out) - f Mathias CIRCLE - m Mary - cd fever - rep by bro John L CIRCLE - Ref Death Book; Locust Bottom gravestone

CIRCLE, Peter - d by Oct 1818 Bot Co - Ref WB C p139, will dated 25 July 1818 - Relatives: wife Fanny; Ch: Andrew, Mathias, Emanuel, Lewis, John, Peter, s^s-i-1: George KNISLEY, Jacob KNISLEY, Isaac FRANCE, John NICEORGER, Christley DISHER - Ex^T Joseph D KYSER

CIRKMAN see (maybe KIRKMAN), Margaret GRAYBILL, George W THRASHER, Mariah THRASHER, Mary THRASHER

CLABURN, Mary - b ca 1808 Bot Co - d 21 Aug 1868 Bot Co - age 60y - cd Old age - rep by hus Jefferson CLABURN

CLAGE, Alexander - d by Dec 1822 Bot Co - WB C p368, will not dated - Wife not named; Ch: Marthy (md _____ CUSTARD), Susanna CLAGE

CLAIBORNE see Col George W WILSON

CLAIBOURNE, Robert - d by 13 Sep 1830 (dau called an orphan) - Dau Martha

CLAIR see CLARE

CLAIR, George - d by 17 Aug 1793 (ch called orphans) - Wife Susanna, Ch: Thomas, John, Margaret, Mary, George, Allen, Jacob, Daniel

CLAIR, William H - b ca 1787 Bed Co - d 3 Mar 1855 - cd typhoid fever - rep by wife Mary H CLAIR

CLAPSADDLE see Nancy McCLUSKY, Mary SIMONS, Nancy McCLUSKY, William SIMMONS

CLAPSADDLE, George W - b 29 Aug 1834 Bot Co - d 16 Dec 1916 - f John CLAPSADDLE (b Bot Co) - m Catherine (RINEHEART) (b Bot Co) - buried Galatia Cem - cd Epithetion of upper lip, nose & cheek

CLARE see CLAIR

CLARE, Jacob - d by 8 Dec 1845 (dau called on orphan) - dau Sarah

CLARK see George HANCOCK, Peter WRIGHT, James CRAWFORD, John HAYNES

CLARK, Alto May - b 12 Mar 1887 Bot Co - d 14 Mar 1914 - f Martin CLARK (b Bot Co) - m Maria (CRAWFORD) (b Bot Co) - buried Piney Grove Cem - cd TB

CLARK, David - b ca 1804 (census #349) - d by 14 May 1866 Bot Co - h/o Cynthia - Ex William M CLARK

CLARK, John - d by 2 June 1798 - Ref WB A p482, appraisal

CLARK, John - b 29 Sep 1838 Va - d 20 Apr 1914 - f William CLARK (b Va) - m Nancy (BELLHIMER) (b Va) - buried Haymakertown Cem - cd TB

CLARK, Julia - d 27 July 1820, Fotheringay, Mont Co) - f George HANCOCK - rep in "Herald of the Valley" 26 July 1820 - w/o William CLARK of Missouri - m of 5 ch

CLARK, Richard - b 26 Oct 1888 - d 1 Dec 1906 - f N B CLARK - Mt Mariah Lutheran Cem

CLARK, William A - b 21 Aug 1831 - d 21 Nov 1915 - grave Mt Mariah Lutheran Cem

CLARKSON see Robert ANDERSON

CLARKSON, John Douglas - b 1859 - d 1904 - grave Mt Mariah Lutheran Cem

CLARKSON, Lewis Leslie - b 25 Oct 1892 WV - d 10 May 1917 - f T H CLARKSON (b WV) -m Verona (HESS) (b WV) - buried Mt Mariah Cem - cd TB

CLARKSON, William Henry - b 4 Apr 1897 - d 15 June 1897 - J R CLARKSON - grave Mt Mariah Lutheran Cem

CLAYTOR see Sarah Martin THOMPSON

CLEAR see Benjamin KESSLER, Joseph KESSLER

CLEAR, George - d by 8 June 1790 (14 Sep marked out) - WB A p289, Appraisal & Admr bond - Admr Susanna CLEAR, Thomas CLEAR

CLEAR, Jacob - d by Nov 1818 - Ref: WB C p153, will dated 22 May 1818 - wife Susannah; Ch: Henry, Peter, Catherine (md _____ KELLY), Susannah

CLEEK, Baldar - d by Dec 1803 - Ref: WB B p47, will dated 26 Sep 1803 - Wife Sophia; Ch: John, Margaret, Christinah, Jacob, Elizabeth

CLEMENTS see Sallie BIBB, Wheeler SMITH

CLEMENTS, Ansil (or Anson C) - b ca 1802 Va - d by 8 Dec 1862 - h/o Angeline - Adm: Lewis LINKENHOKER, Sheriff

CLEMENT, Charles R - 23 Oct 1837 Albemarle Co, Va - d 17 Mar 1916 - f Charles M CLEMENT (b Va) - m Frances (JOHNSON) (b Va) - buried Glade Creek Cem - cd La Grippe

CLEMER or CLEMMER see Henry L DAVIS

CLIPPER see KLEPPAR

CLEPPER, (male) - b 15 Sep 1912 Daleville, Bot Co - d 15 Sep 1912 - f Jacob S CLEPPER (b Hawkins Co, TN) - m Cordelia (LEDBETTER) (b Hawkins Co, TN) - cd still born

CLICK, John - b ca July 1858 Bot Co - d 20 Aug 1859 - age 1y 1m 21d -f John CLICK - m Sarah - cd Spinal afflecion - rep by father

CLINE see KLINE, Catherine CROUSE, Christian GRAYBILL, Henry GRAYBILL, Joseph GRAYBILL, Michael GRAYBILL, Jacob PETERS

CLINE, Francis Raymond - b 10 Jan 1917 Bot Co - d 15 Jan 1917 - f George Leech CLINE (b Fairfield, Va) - m Margaret (WAMMACK) (b Rb Co) - buried Glen Wilton Cem - cd died suddenly (heart)

CLOYD see Curtis ALDERSON, John NEELEY, Andrew WOODS

CLOYD, Michael - d by Apr 1807 - Ref WB B p140, will dated 22 Mar 1807 - Ch: John, David, Michael, Samuel, Joseph, Jesse, Elizabeth (md ___ LAW), James. Ex^{TS}. James CLOYD, Joseph CLOYD

COALTER see COULTER, COLTER

COALTER, (male) - b ca 1857 Bote Co - d 1 Aug 1857 - f Samuel COALTER - m Frances - cd dysentary - rep by father

COALTER, Alice Virginia - b ca Jan 1857 Bot Co - d 15 Sep 1859 - age 2y 7m - m Mary COALTER - cd unkn - rep by uncle William COALTER

COALTER, Mary Ann (unmd) - b May 1822 Bot Co - d 9 Dec 1858 - f [Nelson COALTER] - cd casualty - rep by bro William COALTER

COALTER, Uriah - b ca Oct 1831 Rke Co - d 28 Dec 1859 - age 28y 2m 12d - f [Nelson COALTER] - m [Sarah KELLY] - cd casualty - rep by bro Samuel COALTER

COBURN, ___ - d by 10 Sep 1793 (dau called an orphan) - Dau Elizabeth -age about 8 y

COBBS see Elizabeth STEVENS

COCHRAN, Peter - d by 9 July 1771 marked out; 9 Oct 1770 placed above - Ref WB A p9, appraisal & admr bond - admr Margaret COCHRAN

COFFMAN see KURFMAN, Elizabeth BAKER, Elizabeth BRUGH, Christian GISH, Henry BAKER, Jacob Coffman BRUGH, Mariah BRUGH, Ida May CRAWFORD, Elizabeth HOUSEMAN, Lydia E LAYMAN, Annie Belle SMITH, Guy Morgan SMITH

COFFMAN, Frazier J - b ca Aug 1829 Bot Co - d 15 Dec 1861 Fairfax Co, Va - age 32y 3m 28d - f Peter COFFMAN - cd typhoid fever -rep by father

COFFMAN, Henry - d by 25 Feb 1804 ((5 Mar marked out)) (Settlement accts start) - Ref WB B p66 & p115, appraisal - Admr Peter COFFMAN

COFFMAN, Jacob - d by June 1807 - Ref WB B p144, will dated 20 Apr 1807 - wife Barbra; Ch: Benjamin, John, Fanny (md ___ HANES), Jacob, Mary (md ___ KLINE), Caty (md ___ LANDERS) - Ex^T Daniel LANDERS

COFFMAN, Jacob - b ca 1774 - d 29 Sep 1838 - age 63y 9m 0d - Ref Dalevill
gravestone

COFFMAN, John - b ca Apr 1845 Bot Co - d 26 Mar 1862 -age 17y 11m 0d -f Peter
COFFMAN - m S - cd typhoid fever - rep by father

COFFMAN, John F (md) - b [ca 1809] Va - d July 1849 [or 19 Sep 1849, suicide]
- age 40y - f [Jacob COFFMAN] - m [Ann AMMEN] - cd suicide - Ref 1850 Bot Co
Mort Schedule - [h/o Judith V WOODSON (md 15 Jan 1844 Bot Co), she a d/o W^m
WOODSON]

COFFMAN, Sarah - b ca 1808 - d 23 Feb 1862 - age 54y -cd typhoid fever - rep
by hus Peter COFFMAN - Adm bond 8 Aug 1870 Sheriff THOMPSON

COGBILL, Ellen E, Mrs - b 26 Apr 1804 Portsmouth Va - d 20 Sep 1869 Bot Co
gravestone - Mt Pleasant Cem

COINER see Henry W WRERY, COYNER, Jacob EVERSOLE

COINER, Jacob Kenton - b ca 1851 Bot Co - d 30 Sep 1853 - f John COINER - m
Mary - cd scarlet fever - rep by father

COLDRITER see Caty MINNICH

COLE see William BRYAN

COLEMAN see Mary S SMITH

COLEMAN, Dora Emmett - b ca 1914 Bot Co - d 26 Mar 1915 - f Paul COLEMAN (b
Amherst Co) - m Dora (SEAY) (b Amherst Co) - buried Mill Creek Cem - cd
Acute Gastritis

COLEMAN, Rosa Lovinia - b 21 Feb 1915 Va - d 4 Aug 1916 - f E S COLEMAN (b
Va.) - m Annie R (AYERS) (b Va.) - buried near Buchanan - cd Congenital
Syphilis

COLEMAN, Virginia B - b ca 1864 Bot Co - d 5 June 1865 - age 9m - f Joseph
COLEMAN - m Lucinda - cd diptheria - rep by mother

COLEMAN, William E - b ca 5 June 1864 Bot - d 20 May 1867 - age 2y 11m 15d -
f Charles COLEMAN - m Jane - cd scrofula - rep by mother

COLES, Frances Edwards (colored) - d ca 1943 - age ca 15y 0m 0d -grave Brick
Union Cem

COLLINS see Mary Frances KARNS

COLLINS, Martha - b 1850 Craig Co, Va - d 14 Mar 1915 - f Billy CRAWFORD (b
Va.) - m Pollie (CRAWFORD) (b Va.) - buried Deeds Cem - cd Grip

COLLINS, Peter - d 1868 - Admr Bond 14 Sep 1868 Patsy WORLEY

COLLINS, Roberta - b ca 1855 Bot Co - d 14 Mar 1855 - f John D COLLINS - m
Mary - cd dropsy heart - rep by father

COLTER see COALTER, COULTER

COLTER, Virginia Lee - b ca 1862 Bot - d 20 Apr 1867 - age 5y - f William COLTER - m Eliza - cd conjection of liver - rep by father

COLTER, William B - b ca 21 June 1864 - d 8 June 1892 - age 27y 11m 17d - f [William COLTER] - m [Elizabeth] - Ref Old Glade Creek gravestone

COLVIN see Capt John A McCLURE

COMPTON see Hugh ALLEN, Jerimiah PATE, Nannie BRUGH, Edward BRUGH, Nannie BRUGH, Jacob PETERS

COMPTON, (female) - b Dec 1853 - d 31 Dec 1853 - m Parthena COMPTON - rep by friend Henry M JOHNSON

COMPTON, John - d by 9 May 1778 - Ref WB A p93, appraisal & Admr bond - son William (age over 14 by 10 Mar 1780); son Joseph (an orphan named 14 Sep 1784) - Admr Margaret COMPTON, John MILLS Jr

COMPTON, Parthenia (unmd) - b ca 1833 Bot Co - d 4 Jan 1854 Fincastle, Va - rep by Head of family Henry M JOHNSON

CONNELL see also CORRELL

CONNELL, Jane L - b ca 1854 Bot Co - d 29 Dec 1854 - f William J CONNELL - m Lucinda - cd Thrash - rep by father

CONNER see Jeremiah BISHOP, Ada MORAN

CONNER, (female) - b ca 1856 Bot Co - d 5 May 1856 - f William B CONNER - m Jane - cd not known - rep by father

CONNER, Anne - d by 10 Apr 1770 (dau called an orphan) - dau Martha

CONNER, James Harvey - b 28 Oct 1831 Rb Co - d 2 May 1914 - f William CONNER (b Rb Co) - m Mary (SMITH) (b Rb Co) - buried Eagle Rock Cem -cd Arterio Sclerosis & Senility

CONROD, Matthew (Mathias) - d by 21 Dec 1795 marked out & replaced with 8 Jan 1793 - WB A p421, Admr bond & Settlement - Admr Sebastian SHAVER

COOK(E) see Priscilla THOMPSON, William McCLENACHAN, George DEAL, George Washington BAKER, Melinda DEEL, Jacob A FLUKE, Henry Neslon GORDON, Frederick MILTON, Rusal Cook OBENSHAIN

COOK, (female) - b 8 Feb 1916 Bot Co - d 8 Feb 1916 - f Roy J COOK (b Bot Co) - m Nannie (McDANIEL) (b Bed Co) - buried Blue Ridge Springs Cem - cd still birth

COOK, Catherine M - b 20 June 1840 -d 12 Aug 1910 - w/o J G COOK (1825-1903) - Ref Old Glade Creek gravestone

COOK, Charles - b 16 July 1786 - d 22 Mar 1877 - Old Glade Creek gravestone

- COOK, Frances E - b 14 Sep 1835 -d 7 July 1852 - grave Old Glade Creek Cem
- COOK, George W -b 28 Mar 1827 - d 22 Oct 1909 - Old Glade Creek gravestone
- COOK, Jacob G - b 1 Feb 1825 -d 2 Aug 1903 - h/o Catherine COOK (1840-1910)
- Ref Old Glade Creek gravestone
- COOK, Jenny - b 28 June 1857 -d 1 Nov 1895 - w/o F J COOK - Ref: Old Glade
Creek gravestone
- COOK, Lydia - b 27 Mar 1798 - d 19 Apr 1886 - Old Glade Creek gravestone
- COOK, Robert L - b 30 July 1864 - d 28 May 1893 - age 28y 9m 28d - Ref: Old
Glade Creek gravestone
- COOK, Walter - b 11 July 1868 Bot Co - d 6 July 1914 - f Jacob COOK (b Bot Co)
- m Catherine (GROSS) (b Bed Co) - buried Glade Creek Cem - cd killed by
lightning
- COON, Michael - d by Sep 1813 - Ref WB B p346, will dated 20 July 1813 -
wife Doretha; Ch: John (not of good sense), Eve (md John STIP), Catherine
(md Michael DONER), Adam (dec'd), Rosannah (md Andrew ZIMMERMAN), Michael,
Doratha (md Henry SECRIST), Sarah (md William IRELAND), Elizabeth (md John
KELLY), Jacob, (Daniel dec'd name marked out) - Ex^r John KELLY
- COOPER see John A BOARD
- COOPER, David - b 1892 Bot Co - d 25 Feb 1914 - f Pitman COOPER (b Bot Co) -
buried Mt Joy Cem - cd Lobar pneumonia
- COOPER, D T (male) - b 8 June 1910 Bot Co - d 15 Jan 1913 - f Henry F COOPER
(b Fr Co) - m Alice (CHUMLEY) (b Fr Co) - buried Troutville Cem - cd pneumonia
- COOPER, James - d by 14 Dec 1784 - Ref: WB A p221, will dated 19 Sep 1782,
admr bond - wife & ch not named - admr Robert Poage
- COOPER, William - d by 11 Feb 1823 (dau called an orphan) - dau Polly
- COPLAND, Susan Preston - b ca 1854 Bot Co - d 25 Nov 1855 - f Peter COPLAND -
m Mary - cd croup - rep by father
- COPP see George KILMER
- COPP, George - d by 30 Sep 1819 - Ref: WB C p228 & 438, appraisal & settle-
ment - admr Isaac CUSTARD
- CORIGAN see John GUN
- CORIGAN, Alice - b ca 1796 Ireland - d 5 July 1856 - cd disease of heart -
rep by nephew John GUNN
- CORNELIUS, Elizabeth - b ca 1775 Va (census #664) -d by 14 Nov 1859 - Adm
Thomas CORNELIUS

CORNELIUS, Thomas - b ca 1812 Va (census #664) - d by 14 May 1860 - m Elizabeth - Ex Mary J CORNELIUS (d by 10 Sep 1866), Elijah R WALKER (8 Nov 1869 Sheriff Johnson

CORRELL see also CONNELL, Amanda Virginia BON HOTEL

CORRELL, Andrew - d by Oct 1823 order - Ref WB C p459 Appraisal & sale - Admr George GROUND

COTTRELL see Gabrill Munday JOHNSON

COUCH see STARKEY ROBINSON

COULTER see COALTER, COLTER, Edward Carrington CRUSH

COULTER, Eliza Zimmerman - b 18 Feb 1830 - d 29 Jan 1910 - w/o William COULTER (d 1907) - grave Old Glade Creek Cem

COULTER, William - b 24 Feb 1821 - d 7 Dec 1907 - h/o Eliza Zimmerman COULTER - Old Glade Creek Cem

COURTNEY, Perdieu - d by 10 Apr 1770 (son called an orphan) - son Michael

COWAN see Michael WOODS

COX see Nannie E JONES, Dolly HINER

COX (female) - b ca Sep 1867 Bot Co - d 1 Oct 1867 Bot Co - age 1m - f William H COX - m Virginia - cd bold hives - rep by father

COX, Edward - d (Nov 1782 marked out) 11 Sep 1782 Bot Co - WB A pl66, Appraisal & Admr bond - Admr Archibald WOODS

COX, Elener - d by 9 Jan 1787 (son called an orphan) Bot Co -son Samuel GALLAWAY

COYNER see COINER, Mary E SMITH

CRADDOCK, William - d by (6 July marked out) June 1805 - Ref WB B pl14 Appraisal ordered - Admr^s Margaret CRADDOCK, Nancy CRADDOCK

CRAFT see Hester Virginia BYERS, Solomon CAMPER, William Alman BRUGH, Margaret Elizabeth CHILDS, George CRITTS, John JOHNSTON, William J KESSLER, Nora Wallace NICELY, Gertrude NOFTSINGER, Gladys Lillian TOLER, Alvin Andrew TUCKER,

CRAFT, Almata Murl - b18 Apr 1916 Lignite, Bot Co - d 20 Apr 1916 - f Garfield CRAFT (b Va) - m Vivana (SMITH) (b All Co) - buried Alleghany Co Cem - cd Congenital weakness

CRAFT, Amanda E - b 1854 - d 1939 - grave St Jacobs Lutheran Cem

CRAFT, Barbara - b ca 1796 Bot Co (census #1012) - d 24 Aug 1854 - f George HARTS - m E - cd Bxonketus - rep by son Jacob CRAFT - w/o Jonathan CRAFT - Adm John Shaver (9 Oct 1854)

GENEALOGICAL QUERIES: Each member is entitled to one (1) to three (3) free 60 word query (does not include your name and address) per issue as space permits. The typist will not compose queries for you, so please make your query as clear and specific as possible so that others can understand them and have a chance to help you. Each query should include name, dates, and location to identify the problem. Please CAPITALIZE surnames - is it Mary Smith JONES (single) or Mary SMITH JONES (maiden & married name). Do not abbreviate, we will. If not typed, please PRINT — some written queries we have not been able to read. Queries for non-members are 5¢ (cents) per word not including your name and address. Queries must be received prior to the 1st of the month preceding publication.

FAMILY REUNION, PUBLICATION OF BOOK, NEWSLETTERS, ETC.: Limited to 60 words, not including your name and address. We cannot edit a full page down to 60 words — so send the notice as you want it printed. These notices will be put in as space permits. Members will be given priority in publishing these notices.

MATERIAL FOR PUBLICATION: We welcome articles, records, etc. for publications. The material when received may not be used in following issue, but in a future issue. If a large amount of material is sent, it may take a while to publish because we try to have a variety of material in each issue. (1) **READY FOR PUBLICATION** (*which the editor loves*). Please type using a carbon ribbon or dark ribbon and CLEAN KEYS. Use 8 1/2" x 11" paper, single space, with a minimum margin on ALL sides of 1 inch. Center your title. Be sure to include your name, address, and date (year) on the document. If not typed for publication, please PRINT PLAINLY — some articles that have been hand written we have not been able to read, or those that are typed with all caps are difficult to read. PLEASE read material over before mailing and double check all dates. (2) **GIVE SOURCE OF MATERIAL.** Original documents — where found, type of record, page number, etc., or, if known, who now has the document in their possession. We CANNOT PRINT material from printed sources unless we have written permission from the publisher, which you MUST FURNISH. We must have source of material to give credit to the person who has done the work. (3) **DEADLINE** for submitting material should be at least two months before date of publication. (4) **PLEASE** do not send material that you want returned — send a photocopy to us instead. That way it won't get lost, as letters do get misplaced, when passed from one person to another.

SURNAME INDEX: Information will include name (given and surname), place (location at time of date), Date (birth, death, marriage, or where living at the date given). "WASKEY, William Christopher - Montgomery Co, VA - 1900-10 death" If this data takes more than one line or the spouse is included on the same line, it will count as two names. The limit is 10 names. The surname index is published in the August issue.

VAN cannot vouch for the accuracy of the material submitted to us and printed by us. The 'translation' of the original document may not be correct — get a copy of the original document, if possible, to see if you agree with the printed version.

