

The  
1964



Jeffersonian

CAROLE ANN CLARK



*The Jeffersonian*

1964



*Presented by the Student Body  
of  
Jefferson Hospital School of Nursing*

## *Dedication*



Because of your sincere interest in, understanding of, and respect for Student Nurses; for your deep concern regarding our general welfare, personal problems, and professional future; for your words of encouragement, inspiration, and guidance, We, The Student Body of Jefferson Hospital School of Nursing, thank you, and are proud and happy to dedicate THE JEFFERSONIAN, our 1964 Year Book, to you.

*Dr. Robert L. A. Keeley*

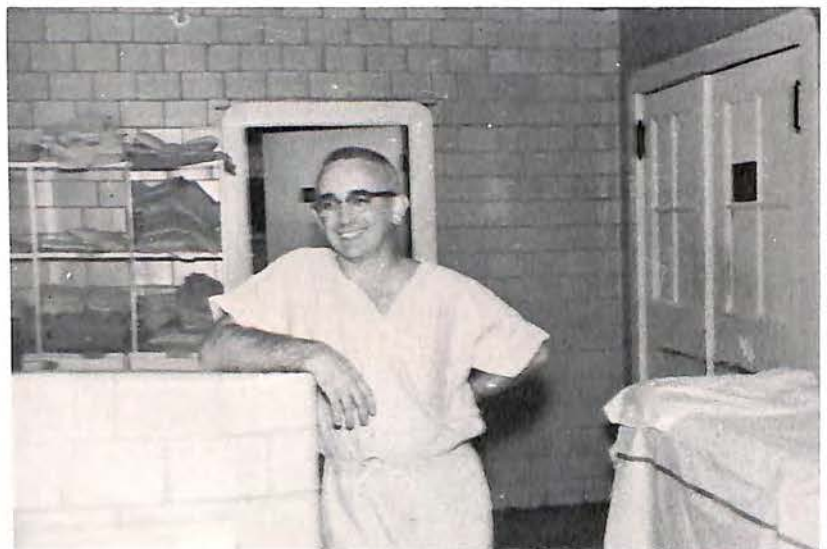

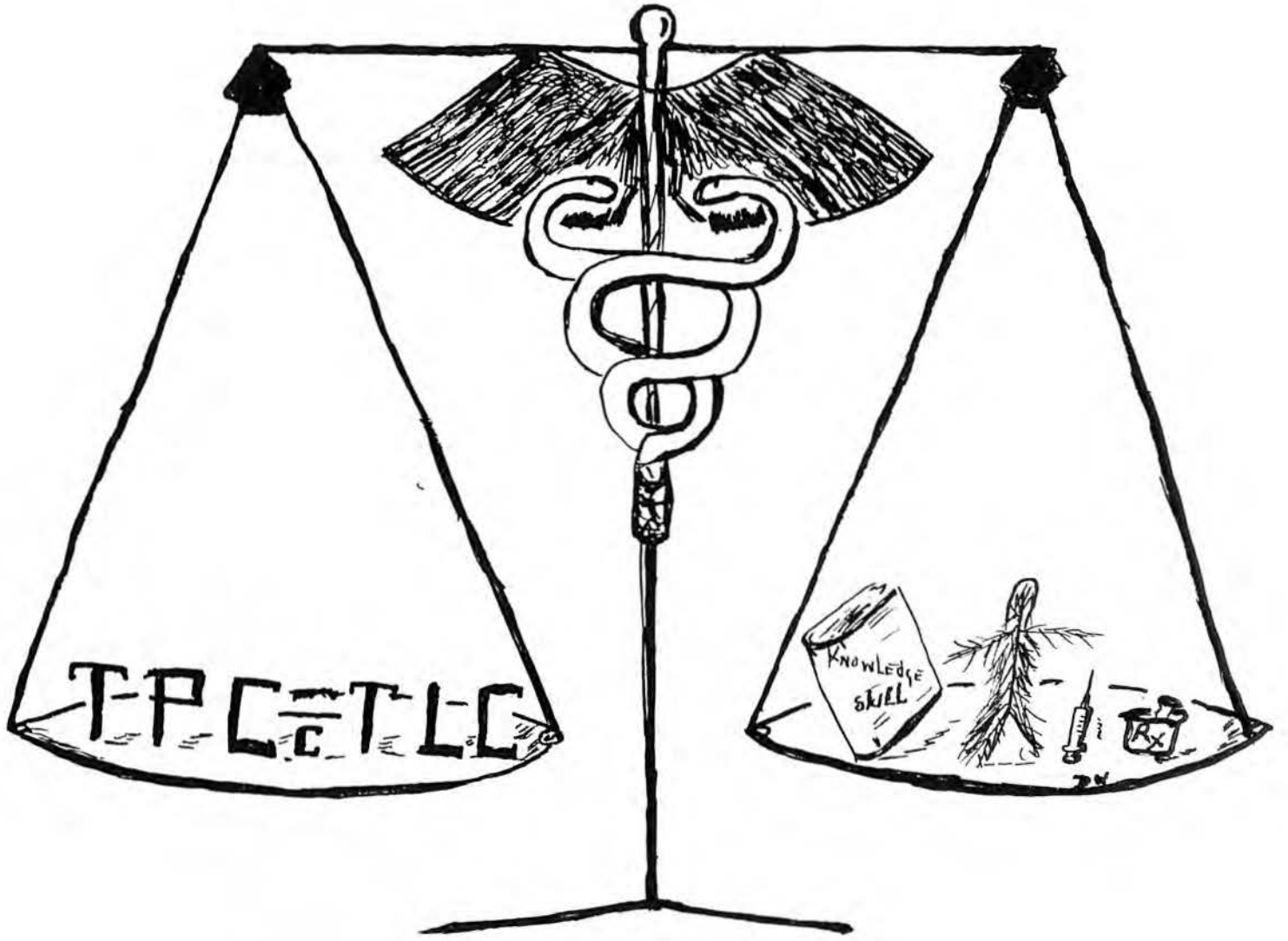

*Administration*

## *Our Director*



### *Word To Students*

May you recognize the ever-widening opportunities for service, and accept the challenge of these opportunities. May your example and leadership impress others of your principles and devotion to your profession.

Mrs. Marion C. Welsh, R.N.  
Director of Nurses



Miss Margaret Henry  
R.N., B.S.  
Instructor  
Medical Surgical Nursing



Mrs. Donna Mathews  
R.N.  
Associate Director of  
Nursing Education



Miss Martha Higgs, R.N.  
Instructor  
Medical-Surgical Nursing



Mrs. Charlotte Webb  
R.N.  
Director  
Health and Recreation



Mrs. Lois Phipps  
R.N., B.S.  
Instructor  
Medical-Surgical Nursing



Mrs. Otley M. Childress  
R.N.  
Instructor  
Maternity Nursing  
Director of Education 1952-63



Mrs. Betty Teeter  
R.N.  
Instructor  
Pediatric Nursing



Mrs. Betty Ringley  
R.N., B.S.  
Instructor  
Social Sciences



William R. Reid  
Administrator

Kenneth H. Axtell  
Assistant Administrator







Mrs. Birdie Mills, R.N.  
Assistant Director of Nurses



Mrs. Kate Light, R.N.  
Evening Supervisor



Mrs. Ruth Hurt, R.N.  
Night Supervisor

*Department Heads*



Dr. Robert Keeley, M.D.  
Surgery



Dr. William Poe, M.D.  
Medicine



Dr. Roger Grady, M.D.  
Pediatrics



Dr. Richard Chamberlain, M.D.  
Obstetrics-Gynecology

*Medical Staff Officers*

President - Dr. Harry B. Stone, Jr., M.D.  
Vice-President - Dr. Michael Moore, M.D.  
Vice-President Elect - Dr. W.W.S. Butler III, M.D.  
Secretary-Treasurer - Dr. Robert Hagan, M.D.

*Senior*

*Class*

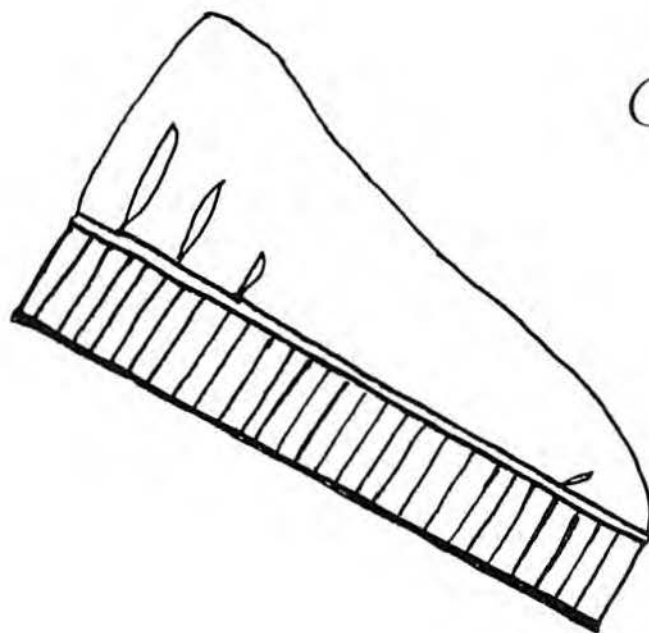

*Sponsors*



Dr. William D. Poe



Miss Martha Jane Higgs, R.N.

*Officers*



Martha Lou Vaught  
President



Martha Josephine Bayse  
Vice President



Geneva Gail Arrington  
Secretary-Treasurer



WANDA DELORIS BOOTH



DORIS RUTH CRABTREE



LILLA JEAN DeHART



TONYA CAROLYN ELLIOTT



MARION ANN FIELDER



EVELYN McKNIGHT HALL



PATRICIA ANN LITTERAL



RITA GAIL MILLER



CAROLYN RUTH NIXON



MARY IZETTA PURDY



ELIZABETH SUZANNE RHUDY



ALICE EDWINA RIDGEWAY



AGNES ILENE RIFFE



KAY HOWELL RIGNEY



DOLORES ANN ROGERS



HELEN LEIGH SIMMS



SANDRA SUE SKINNEL



GAYLE KING SUTHERLAND

## *Remember When—?*

On a sultry Sunday afternoon, August 27, 1961, 39 scared little "probies" crossed the threshold of quiet home life into the hurry-scurry world of nursing. Everyone was so strange and deep in her own heart, each girl wondered what their roommate was going to be like. That night, behind the darkness, many pillows were wet with the tears of homesickness.

The next day dawned bright and EARLY. Oh, such a pile of books and notebooks that were passed out. Will we ever make it?

During the next few months, time passed slowly but surely, then the first grades were posted! Remember that terrible feeling of dread you felt when you stood outside O.M.C.'s office door every month waiting your turn?

By now, a few of our classmates had dropped by the wayside, each for her own reason.

Study hours! Oh, My! Every night we studied from 7-9:30; well, maybe not every night 'cause occasionally we played.

Wasn't dorm life great? Remember the nights the showers mysteriously came on full blast and the rides down the steps on the mattress? What about finding out that the sudden noise in the still of the night is an empty coke bottle making its way down the wooden stairs?

That first day on the floor! I'll bet that's the best bath those elderly men ever got, don't you? Wasn't it a frustrating feeling to have your bed free of wrinkles and then have your instructor tell you that your bottom sheet was on upside down?

March 2, 1962, we received our first caps! My, weren't we proud? The future looked so much brighter now.

Time passed and we began our special services. What about the first time you scrubbed alone with Dr. H. Trout? Remember how much a Kelly clamp resembled the straight? Do you recall seeing your first delivery and Dr. Groseclose telling you to shut your mouth before a fly flew into it?

Night duty--the moments when you thought each step was your last and that each shadow seemed to leap at you?

Emergency Room--remember how your heart did a double-triple summersault when you saw an ambulance pull up or the phone rang. WHAT NOW?

Yes, time has passed and is still passing. Quietly and swiftly, it moves gently over the ripples of our lives, leaving its scars and victories. At last, those scared little "probies" of long ago, are finishing up the training that will prepare them for their life's work.

Who knows where our roads will lead us and what obstacles we may meet? No matter what may happen we can always look back to the years at J.H. and to the memories which lie within these hallowed halls. And, should we ever meet along future pathways, we can always say "Remember when?"



*Junior*

*Class*

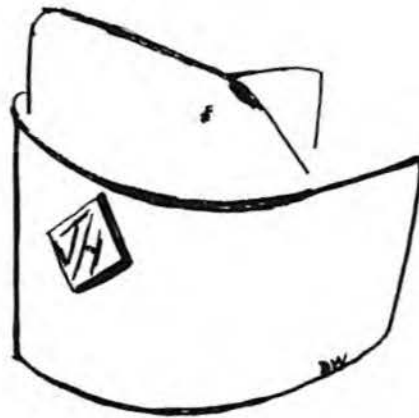

*Sponsors*



Dr. Gerald W. Roller



Mrs. Donna S. Mathews, R.N.

*Officers*



Doris Ann Morton  
President



Shirley Doris Rich  
Secretary



Sandra Faye Shilling  
Treasurer



Carole Ann Clark



Susan Ann Collette



Mae Douglas Collins



Betty Joan Coulter



Janet Anne Delp



Linda Lou Edwards



Lois Collins Fletcher



Juanita Louise Jenkins



Shirley Grubbs Rife



Marnee Paige Slate



Carol Adrienne Smith



Julia Marie Thompson



Linda Lilly Vernon



Dona Lee Wheeling



Linda Rae York

*Preclinical*

*Class*





Dr. Hugh H. Trout, Jr.



Mrs. Betty Ringley, R.N.



Donna Kay Fouch  
President



Donna Sue Meadows  
Vice President



Rita Dawn Harry  
Secretary - Treasurer



Karen Virginia Bowles



Charlotte Brooks



Nancy Louise Chewning



Margaret Diane Hatcher



Rita Dare Hedrick



Jo Ann Leech



Janet Evelyn Lotts



Betty Lee Lovern



Patricia Ann Nichols



Juanita Margaret Padgett



Laurel Joan Paisley



Reba Sue Phipps



Charlotte Kay Sames



Ardena Alice Shelor



Alice Sammy Jo Swartz



Sharon Dawn Tabor



Phyllis Geraldine Waddell



Peggy Lou Williams



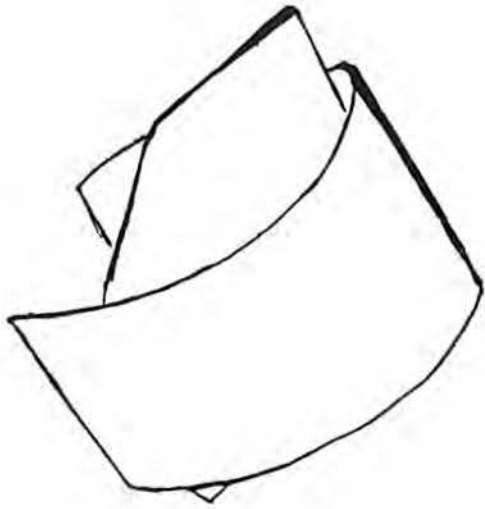

## *My Cap*

It's only a piece of white muslin  
Perched on top of my head,  
Its value to some may mean nothing,  
To me it's a symbol instead.

A symbol of hope, cheer and comfort,  
To those who are suffering and ill,  
To me it gives strength unbelieving,  
My work to perform with a will!

Sometimes I am discouraged, disheartened,  
My task seem so hopeless to me,  
My cap seems to speak of a promise  
Of things I so want to be!

No jewels adorn its wide brim,  
So simple and plain in its line-  
Treat it with reverence and honor,  
For there's only one cap of its kind!  
Sally Hewitt, R.N.

## Florence Nightingale Pledge

*I solemnly pledge myself before God and in the presence of this assembly, to pass my life in purity and to practice my profession faithfully. I will abstain from whatever is deleterious and mischievous, and will not take or knowingly administer any harmful drug. I will do all in my power to maintain and elevate the standards of my profession and will hold in confidence all personal matters committed to my keeping and all family affairs coming to my knowledge in the practice of my profession. With loyalty will I endeavor to aid the physician in his work, and devote myself to the welfare of those committed to my care.*



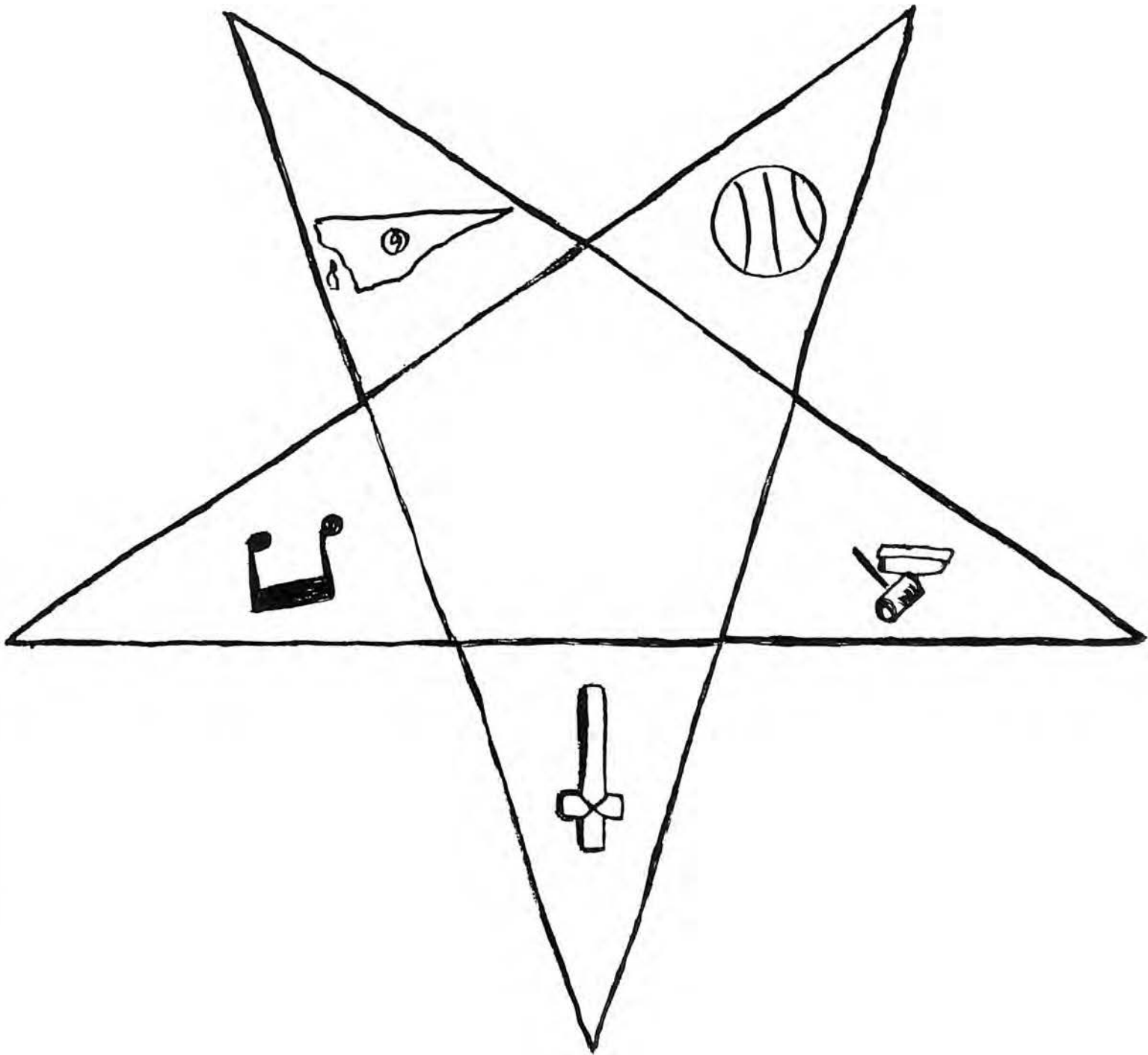

*Activities*

# Annual Staff



## Co-Editors

Helen Simms Martha Bayse



## Staff Members

Sponsor  
Mr. Kenneth Axtell  
Business Department  
Martha Vaught  
Suzanne Rhudy  
Mae Collins  
Special Features  
Lilla DeHart  
Wanda Booth  
Dona Wheeling  
Typist  
Kay Rigney  
Dolores Rogers

Circulation  
Gayle Sutherland  
Agnes Riffe  
Ann Fielder  
Evelyn Hall  
Tonya Elliott  
Carol Clark  
Reba Phipps  
Fund Raising  
Gail Arrington  
Julia Thompson  
Sharon Tabor

Advertising  
Rita Miller  
Carolyn Nixon  
Linda York  
Marnee Slate  
Peggy Williams  
Pat Nichols  
Class Editions  
Ann Litteral  
Edwina Ridgeway  
Sandra Shilling  
Karen Bowles

# Student Government

## Sponsors



Dr. Alvin J. Hurt, M.D.



Mrs. Norma Martin, R. N.



## Officers

- President . . . . .Dolores Rogers
- Vice President . . . .Doris Morton
- Secretary . . . . .Carole Clark
- Corresponding Secretary . . . . .  
Dona Wheeling
- Treasurer. . . . .Pat Nichols
- Parliamentarian . Gayle Sutherland

## Council

- Senior - Martha Vaught  
Ann Fielder  
Kay Rigney
- Junior - Doris Morton  
Julia Thompson  
Linda York
- Preclinical - Donna Fouch  
Janet Lotts  
Rita Hedrick





Mrs. Charlotte Webb, R.N.

*Sponsor*

# *Fellowship*



*Program Illustrations*

## *Officers*

- |                               |               |
|-------------------------------|---------------|
| President . . . . .           | Wanda Booth   |
| Vice-President . . . . .      | Marnee Slate  |
| Secretary-Treasurer . . . . . | Sharon Tabor  |
| Programs . . . . .            | Linda Edwards |
| Social Chairman . . . . .     | Carol Clark   |
| Projects . . . . .            | Martha Bayse  |



# Glee Club



## Officers

President . . . . . Kay Rigney  
Vice-President . . . . . Carole Clark

Secretary-Treasurer . . . . . Juanita Jenkins  
Librarians . . . . . Reba Phipps, Pat Nichols



## Members



Kay Rigney

*Snow*

*Queen*

*Court*

- Sharon Tabor  
Pre-Clinical Attendant
- Ann Litteral  
Senior Attendant
- Doris Rich  
Maid of Honor
- Linda Edwards  
Junior Attendant
- Jo Ann Leech  
Pre-Clinical Attendant







*B  
e  
t  
s*



*D  
a  
n  
c  
e*





MRS. VIRGINIA ALEXANDER  
Freshman--Junior

## *House Mothers*



MRS. EVELYN DAILY  
Senior



*Senior*

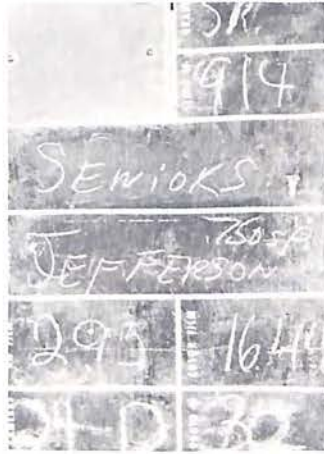

*Candid*



# Senior Candid



# Senior Statistics

- ARRINGTON, GENEVA GAIL; Roanoke, Virginia, Fellowship 1,2,3; Annual 3; Basketball 3; Class Secretary-Treasurer 3.
- BAYSE, MARTHA JOSEPHINE; Salem, Virginia, "Baysey", Glee Club 1,2,3; Co-Editor Annual 3; Philosophy and Objectives Committee 3; Class Vice President 3; Fellowship Project Chairman 3.
- BOOTH, WANDA DELORIS; Peterstown, West Virginia, "P-Nut", Glee Club 1,2,3; President Fellowship 3; Annual Staff 3.
- CRABTREE, DORIS RUTH; Tazewell, Virginia, "Crabbie" Fellowship 1,2,3; Basketball 3.
- DeHART, LILLA JEAN; Stuart, Virginia, Fellowship 1,2,3; Basketball 3.
- ELLIOTT, TONYA CAROLYN; Bristol, Virginia "Toni", Fellowship 1,2,3; Annual Staff 3; Basketball 3; Glee Club 1,2,3.
- HALL, MRS. EVELYN McKNIGHT; Independence, Virginia, Fellowship 1,2,3;
- HANSEN, MRS. ANN FIELDER; Fries, Virginia, "Annie Lou", Glee Club 1, 2,3; Annual Staff 3; Student Council 3; Fellowship 1,2,3.
- JOHNSON, MRS. MARCELLA; Roanoke, Virginia.
- LITTERAL, PATRICIA ANN; Fries, Virginia, "Lit", Annual Staff 3; Glee Club 1,2,3; Vice-President Student Council 2; Fellowship 1,2,3.
- MILLER, RITA GAIL; Bluefield, West Virginia, "Bill", Annual Staff 3; SNAV Convention 3; Class President 1; Fellowship 1,2,3; Glee Club 1,2,3; Basketball 3.
- NIXON, CAROLYN RUTH; Roanoke, Virginia, "Nickeroo", Glee Club Vice-President 2; Fellowship 1,2,3; Annual Staff 3.
- PURDY, MARY IZETTA; Vinton, Virginia, "Purdrew", Fellowship 1,2,3.
- RHUDY, ELIZABETH SUZANNE; Fries, Virginia, "Suzie", Glee Club 1,2,3; Fellowship Social Chairman 2; Student Government Treasurer 1; SNAV District Treasurer 2; Recording Secretary 3; Snow Court 1; Fashion Show 2,3; Annual Staff 3.
- RIDGEWAY, ALICE EDWINA; Roanoke, Virginia, "Ninna", Glee Club 1,2,3; Fellowship 1,2,3; Basketball 3; Annual Staff 3.
- RIFFE, AGNES ILENE; Rock Camp, West Virginia, "Aggie", Glee Club 1,2,3; Vice President 2; Fellowship Program Chairman 1,3; Jefferson Miss Student Nurse 2; National S.N.A. Convention 2; Class Secretary-Treasurer 2; Basketball Co-captain 3; Recruitment and Orientation Committee 3; Annual Staff 3.
- RIGNEY, KAY HOWELL; Bramwell, West Virginia, "Ka-ky", Glee Club 1,2,3; President 3; Snow Queen 3; Student Council 2,3; Annual Staff 3; Fellowship 1,2,3.
- ROGERS, DELORES ANN; Covington, Virginia, "Delo", Fellowship Program Chairman 1; Glee Club Secretary 2; Student Government Secretary 2; President 3; Miss Student Nurse Candidate 2; Basketball 3; Annual Staff 3; Student Welfare Committee 3.
- SUTHERLAND, MRS. GAYLE KING; Fries, Virginia, Student Council 1,2; Parliamentarian 3; Class President 2; Fellowship 1,2,3; Annual Staff 3.
- SIMMS, HELEN LEIGH; Peterstown, West Virginia, "Heldy", Glee Club 1,2,3; Student Council 1,2; Secretary 2; Fellowship 1,2,3; Co-Editor Annual 3.
- SKINNELL, SANDRA SUE; Wertz, Virginia, Fellowship 1,2,3, Glee Club 1,2,3.
- VAUGHT, MARTHA LOU; Fries, Virginia, Class President 3; Fellowship 1,2, 3; Basketball 3; Glee Club 1,2,3.



*Junior  
Candid*



# Freshman Candid



All we  
do is  
study

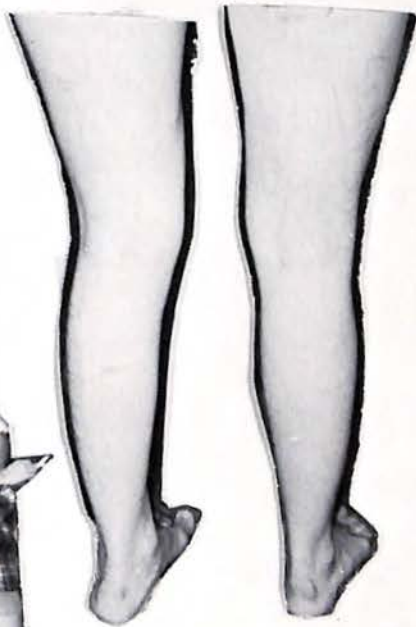

Dignified  
President

and  
Friends



The All American Kids



We fatten up before the  
kill



I crown you "Queen for a Day"

# *Student Directory*

## *Class of '65*

Clark, Carole Ann; Roanoke, Virginia  
Collette, Susan Ann; Roanoke, Virginia  
Coulter, Betty Joan; Lexington, Virginia  
Collins, Mae Douglas; Peterstown, West Virginia  
Delp, Janet Ann; Elk Creek, Virginia  
Edwards, Linda Lou; Galax, Virginia, "Linnie Lou"  
Fletcher, Mrs. Lois; Catawba, Virginia  
Jenkins, Juanita Louise; Roanoke, Virginia  
Morton, Doris Ann; Independence, Virginia  
Rich, Shirley Doris; Coledale, West Virginia  
Rife, Mrs. Shirley; Roanoke, Virginia  
Shilling, Sandra Faye; Roanoke, Virginia, "Sandy"  
Thompson, Julia Marie; Rural Retreat, Virginia  
Wheeling, Dona Lee; Salem, Virginia  
Vernon, Mrs. Linda Lilly; Roanoke, Virginia  
Wimmer, Mrs. Marnee Slate; Vinton, Virginia  
York, Linda Rae; Roanoke, Virginia

## *Class of '66*

Bowles, Karen Virginia; Salem, Virginia  
Chewning, Nancy Louise; Roanoke, Virginia, "Chewny"  
Fouch, Donna Kaye; Tampa, Florida  
Harry, Rita Dawn; Peterstown, West Virginia  
Hatcher, Margaret Diane; Floyd, Virginia  
Hedrick, Rita Dare; Galax, Virginia, "Boobsy"  
Leech, Jo Ann; Glasgow, Virginia  
Lotts, Janet Evelyn; Natural Bridge, Virginia  
Lovern, Betty Lee; Roanoke, Virginia, "Lover"  
Meadows, Donna Sue; Peterstown, West Virginia  
Nichols, Patricia Ann; Roanoke, Virginia, "Pat"  
Padgett, Juanita Margaret; Buchanan, Virginia, "Nita"  
Paisley, Laurel Joan; Galax, Virginia, "Joanie"  
Phipps, Reba Sue; Independence, Virginia  
Tabor, Sharon Dawn; Weisbaden, Germany  
Williams, Peggy Lou; Salem, Virginia, "Willie"



# Basketball



Co-Captains Ann Litteral  
Aggie Riffe

Coach--Lois Phipps

Score Keeper--Diane Hatcher

Players Gail Arrington  
Martha Bayse  
Mae Collins  
Doris Crabtree  
Betty Jo Day

Lilla DeHart  
Tonya Elliott  
Jo Ann Harmon  
Rita Miller  
Reba Phipps

Edwina Ridgeway  
Dolores Rogers  
Charlotte Sames  
Martha Vaught  
Phyllis Waddell  
Marnee Wimmer

## Scores

Jefferson Hospital - 12 - 44 - Vinton Recreation  
 Jefferson Hospital - 27 - 21 - Lewis Gale  
 Jefferson Hospital - 23 - 13 - Salvation Army  
 Jefferson Hospital - 10 - 13 - Roanoke Memorial  
 Jefferson Hospital - 18 - 21 - Lewis Gale  
 Jefferson Hospital - 16 - 30 - Vinton Recreation  
 Jefferson Hospital - 20 - 31 - C.Y.A.C.  
 Jefferson Hospital - 23 - 5 - Salvation Army  
 Jefferson Hospital - 22 - 43 - C.Y.A.C.  
 Jefferson Hospital - 9 - 13 - Roanoke Memorial  
 Jefferson Hospital - 12 - 22 - C.Y.A.C.

# *Philosophy*

## *Jefferson Hospital School of Nursing*

Nursing is a profession which, in cooperation with associated groups, seeks to promote human welfare through health teaching, ministering to the sick, and rehabilitation. The professional nurse acknowledges that the patient is her most important responsibility and that through effective interpersonal relationships with him, the physician, and members of the health team, she fulfills her role in meeting the patient's individual needs.

Education is a continuing process of growth and development whereby knowledge, ability, understanding, and appreciation are assimilated by the learner.

Nursing education is basically a scientific program of study which enables a motivated student to perform specialized skills and to acquire related knowledge to help her meet the health needs of society.

Learning is an active process whereby a change in behavior of the student occurs as the result of investigation and participation in selected experiences. It is recognized that the amount of learning for each student varies depending upon her level of maturity and her ability to relate past experiences to new situations.

The student should take advantage of all learning opportunities and accept the responsibility for her actions. The student should develop the ability to give care with compassion, be calm in emergency situations, and be sympathetic in the face of death.

It is the responsibility of the faculty to provide a flexible, dynamic program which is based on sound educational principles and which strives to make a contribution to mankind. It is their responsibility through a democratic atmosphere to offer guidance and counseling to students in order to help meet their personal and professional needs as individuals.



*Our*



*Work*





Second Hall



Fourth Hall



Obstetrics



Hall 350



Pediatrics



Emergency Room



Recovery Room



Operating Room



X-Ray

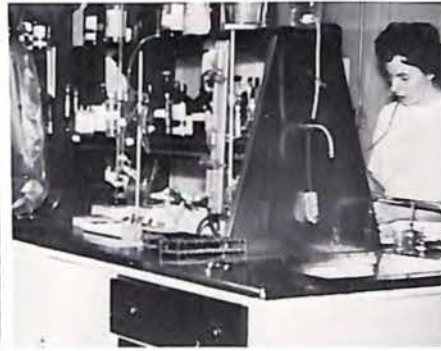

Laboratory



Pharmacy



Business Office



Central Supply



Interns & Residents



Physical Therapy



Housekeeping

Maintenance



Kitchen



# *Psychiatric Affiliation*



## *Western State Hospital*

Present Affiliation

## *Chestnut Lodge*

Past Affiliation



Main



Kiask



Hill Top



Center



Dorm

# *Tuberculosis Affiliation*

*Hospital  
Catawba Sanatorium*



*Nurses Home*

*Chapel*



# *Alumnae Association*



*Board of Directors*

FROM LEFT TO RIGHT: Bettie Haskins, Lethia Manning, Norma Martin, Phyllis Hatter, Charlotte Webb, and Jo Emma Fralin. Not pictured: Betty Crawford, Joyce Roach, and Margaret Roach.

## *Officers:*

*President: Phyllis Hatter*

*Vice President: Joyce Roach*

*Recording Secretary: Lethia Manning*

*Corresponding Secretary: Betty Crawford*

*Treasurer: Margaret Bowers*

*Board Members: Bettie Haskins, Norma Martin,  
Jo Emma Fralin, and Charlotte Webb.*

*Jefferson Hospital Nurse's Alumnae Association was organized very shortly after the school graduated the first class in 1914. Approximately 600 nurses have since graduated from the school. There are 200 active members in the Alumnae Association. The school will celebrate their Golden Anniversary in September of 1964.*





low prices on NEW  
 used in mission china  
 & horses' man CHEE  
 chairs and wall marks  
 300 Y Trade Lot  
 \$220. 4 9376 piece  
 used furniture N  
 It-We got it che  
 by techn  
 ON & P 3761  
 pair 3  
 ionic \$50. 00  
 Leonard  
 orth Dr  
 i Simmon  
 CHINES repair  
 ory trained mechanic  
 Portables used \$29 Call  
 E Portable Used \$20  
 5 2664  
 TABLE  
 Fiber 9x12  
 DESK  
 FRIGERATOR Hot  
 condition \$75 2-654  
 FRIGERATOR 9 ft.  
 apex 2 pair floral  
 EEEZER 14 hole 4  
 IGIDAIRE 10 ft.

50.  
 US  
 Exp  
 Qu  
 M  
 Inco  
 12 N. Biv  
 "In Douglas  
 Ample Parking  
 SPINET ORGAN  
 piano-Upright A1

est Price  
 ACME QUALITY PAINTS  
 800 N College  
 Interior Decoration Consultant  
 planning service and estimate  
 Design Interior and exterior  
 ing and papering to suit your  
 Call  
 ices to eat  
 New Food Grill  
 e Blvd Ph 7-567  
 MONT RES LAURANT  
 201 W To de St  
 Planning Service  
 DONS BY  
 Ave. 6-1421  
 io & T  
 W  
 WELDON  
 4304 Pt  
 W

Estimate  
 2-4108  
 2-4108  
 OH ENTER U  
 service. Regatta U  
 in America  
 from Europe Low  
 We don't do ALL  
 finishing and uphol  
 BEST (home)  
 E. Muehead &  
 NY UHHHLL

BETTER PHOTOGRAPHS MAKE BETTER YEARBOOKS



*Delmar*

3300 Monroe Road • Charlotte, N. C.

- THE *finest* IN SCHOOL PHOTOGRAPHY
- *Superior Quality* IN SCHOOL YEARBOOKS.

Compliments of

## OAKEY'S FUNERAL HOME

Compliments  
of  
**MICHAELS BAKERY**  
3336 Williamson Rd.

Special In  
Wedding &  
Birthday Cakes

As A Patron

**TARPLEYS INC.**  
17 East Main St.

Salem, Va.

Wheel Alignment  
&  
Balancing

**WILLIAMS**  
**AUTO ALIGNMENT**

419 Salem Ave., S. W.  
Roanoke, Va.

*Sidney's*

JEFFERSON STREET  
THE LITTLE SHOP  
CROSS ROADS  
TOWERS

**LOTZ**  
*Funeral Home*  
**FOUNTAIN CHAPEL**  
Highland Ave. at Franklin Rd., S.W.  
Phone 345-7749  
305 E. Washington Ave., Vinton  
Phone 343-4986

## THE YARN SHOP

1301 Maple Ave., S. W.  
Roanoke, Va.

YARN'S  
Bernat  
Pauline Derham  
Reynolds

## EXCLUSIVE NOT EXPENSIVE TOWN AND COUNTRY HAIRDRESSERS

3237 Woodlawn Ave., S. W.  
Phone 774-3328  
Closed Mondays

KNIT WHILE YOU DRY!  
We have our own beautiful  
Yarn Shop - Also

## GARLANDS DRUG STORE NUMBER FOUR

Under New Management  
EMIL J. SKIBINSKI

1216 S. Jefferson Street  
Roanoke, Virginia

Campus And Country Type Fashions  
in an atmosphere to match . . . .

*Smartwear Jersey Socks*

COLLEGE SHOP

Opposite Hollins College

Compliments of

## FISHERS BARBER SHOP

348 Walnut Ave., S. W.  
Roanoke, Virginia

## FRANKLIN ROAD LAUNDRY & CLEANERS

821 Franklin Road  
Roanoke, Virginia

ONE STOP SHOPPING

## SHOPWELL FOOD STORE

1212 Fourth Street, S. W.  
Roanoke, Virginia

A FULL LINE OF

Dry Groceries  
Frozen Foods  
Grade A Choice Meats

*Please Sign Here*

*Autograph Please*



*Sign Here Please*







