

BLACK SWAN

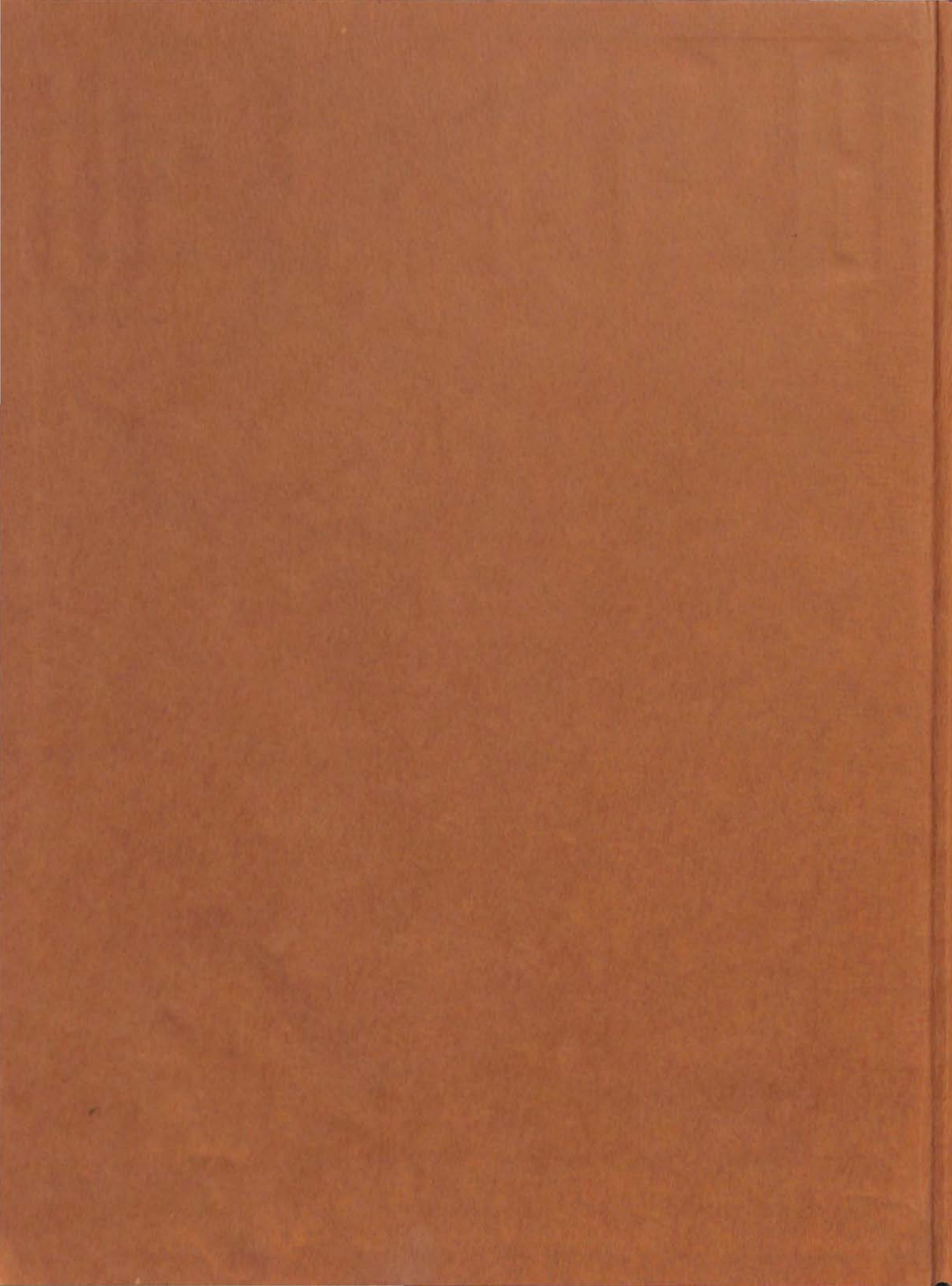



Edward Garnard

Edward Garnard

The Black Swan

OF 1937

PUBLISHED BY

The Senior Class

OF

WILLIAM BYRD HIGH SCHOOL

VINTON, VIRGINIA



FOREWORD

With the hope that we shall be uplifted by having our minds called back to the scenes among which we have spent our school days, the friends with whom we have shared joys and disappointments, and the faculty, who have revealed to us much of the fullness of life, and with the further hope that we shall remain true to those influences found at William Byrd High that have meant so much to us, we send forth this fourth volume of THE BLACK SWAN



WILLIAM BYRD HIGH SCHOOL

The Black Swan • 1937



TO
MISS MAY CARTER

OUR SPONSOR, WHOSE PATIENCE AND PERSONAL INTEREST HAS
GONE FAR TO MAKE OUR SCHOOL DAYS AT WILLIAM BYRD
A SUCCESS, WE THE CLASS OF '37 AFFECTIONATELY
DEDICATE THIS THE FOURTH VOLUME OF
"THE BLACK SWAN"



MR. HERMAN L. HORN
Principal



WILLIAM BYRD, KNOWN AS THE BLACK SWAN



Cast of "The Merchant of Venice"

CECIL NIXON
 NANCY SHELOR
 WILLIAM HYLER
 BOBBY ETEN
 BOBBY BUCK
 DOROTHY WALDRON
 ALPHA BOOTH
 KERMIT HALE
 MAYNARD GORDON
 BEVERLY SMITH
 SHIRLEY CROWDER

HERMAN SMITH
 MR. THOMPSON
 CECIL FERGUSON
 JAMES GARRETT
 OTHA ADKINS
 MR. W. MILLER
 RICHARD GORDON
 HARRY DICKSON
 KENT MURRAY
 MISS MAXWELL
 HARRY LACY
 MISS OVERSTREET

BROWNIE MOORE
 MR. MYERS
 MR. SHANNON
 MISS CARSON
 MR. LAYMAN
 MR. HORN
 JIMMIE REYNOLDS
 MR. W. H. MILLER
 MRS. STIFF
 TURNER BROWN
 TOM SILCOX

Best wishes
M. B. Snider



FACULTY

English—W. H. MILLER, J. L. THOMPSON, *Assistant Principal*, MRS. MARY B. SNIDER, PAUL F. MYERS, PAUL E. AHALT. *Mathematics*—BERTA M. HARTMAN, MAY CARTER, MARGARET MAXWELL. *Science*—ELIZABETH RIDOUT, LOIS OVERSTREET, LOIS CARSON, J. C. LAYMAN. *Foreign Language*—MAY CARTER, W. H. MILLER. *History*—SYBIL MARSHALL, LOIS CARSON, MRS. ANNIE B. STIFF, DOROTHY MILLER. *Commercial Department*—EDWARD F. SHANNON. *Music*—DOROTHY MILLER, L. CHRISTENSEN. *Elementary*—SUSYE FITZPATRICK, CARRIE PENCE, MRS. VIVIAN SNIPES, FRANCES ADKINS, MRS. GERTIE GISH, VIRGINIA ALDRIDGE, LOUISE WITT. *Librarian*—MRS. IRMA T. MOSELEY. *Secretary*—NORRIS CONRAD



M. E. SHANK
EDITOR-IN-CHIEF



MR. J. L. THOMPSON
FACULTY ADVISOR



H. SISLER
BUSINESS MGR.



R. CRAIG
ART EDITOR



R. CREWS
SPORT EDITOR



J. MOSELEY
AST. BUS. MGR.



J. GEARHEART
AST. BUS. MGR.



S. CROMER
SPORT EDITOR

STAFF



J. WILKERSON
HISTORIAN



E. SMITH
ART EDITOR



M. LAWHORN
CLASS LAWYER



C. KINGERY
SUBS. MGR.

The Black Swan • 1937



STUDENT COUNCIL

President DOUGLAS BROWN
Vice President JAMES GARRETT
Secretary-Treasurer DONALD BRYANT
Assistant Secretary-Treasurer GERALDINE SILCOX

COUNCIL

GEARHART, BILLY
 MOODY, ELMA
 PEDIGO, SHIRLEY
 BUTTERWORTH, WARREN
 DOOLEY, HOWARD
 PUGH, BERNICE
 CROWDER, SHIRLEY
 MEADOR, RICHARD
 CROMER, BILLY
 WOODS, PAULINE

CADD, ROBERT
 LONG, JANET
 VAUGHT, CARL
 SILCOX, TOM
 TOLLEY, MARGARET
 WOOD, VIRGINIA
 THURMAN, WILTON
 MARSHALL, MARGARET
 HERMAN, LUCILLE
 POWELL, GERALD

WEEKS, MANUEL
 SMITH, EDGAR
 BOWLES, NELLIE
 CRAIG, FLOYD
 THIERRY, FLORENCE
 KELLY, JACK
 COX, JESSE
 URICK, WINSTON
 MILNER, JOE
 CLEMENT, CLARENCE

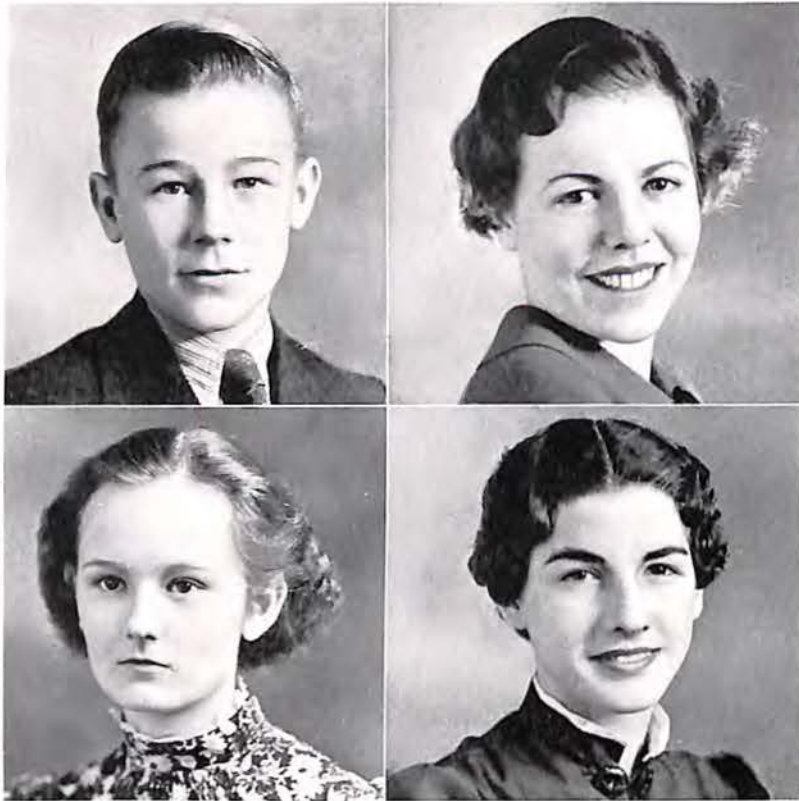

Senior Class Officers

President.....DONALD BRYANT
 Vice President.....HELEN SISLER
 Secretary.....DOROTHY BRYANT
 Treasurer.....GERALDINE MONTGOMERY

COLORS: Blue and White

FLOWER: Lily of the Valley

MOTTO: *True as the Blue; Pure as the White*

DONALD BRYANT
 Manager Baseball, '35; Vice President Sophomore Class, '35; Reporter, Junior Class, '36; President, Senior Class, '37; Secretary-Treasurer, Student Council, '37; Baseball, '36, '37; Athletic Council, '35; Captain, Midget Basket Ball, '37; Captain, Midget Football, '37.

HELEN SISLER
 Basket Ball, '34, '35, '36; Dramatic Club, '34, '35; Booster Club, '34, '35, '36, '37; 4-H Club, '34; Home Economics Club, '37; President of Freshman Class, '34; President of Sophomore Class, '35; Vice President of Senior Class, '37; Business Manager of BLACK SWAN, '37.

DOROTHY MAE BRYANT
 Treasurer, Junior Class, '37; Assistant Manager Basket Ball, '36; Treasurer, Senior Class, '37; Co-Manager, Basket Ball, '37; President Home Economics Club, '37.

GERALDINE ELIZABETH MONTGOMERY
 4-H Club, '34; Glee Club, '34, '35, '36, '37; Dramatic Club, '34, '35, President, '36; Cheerleader, '35, '37; Home Economics Club, '37; Booster Club, '34, '35, '36, '37; Treasurer, Sophomore Class, '35; Secretary, Senior Class, '37; Vice President, Student Body, '36; Athletic Council, '37; Basket Ball, '34, '35, '36; Captain, '37.

VIRGINIA
GERALDINE ABELL
4-H Club, '33; Booster
Club, '33, '34, '35, '36,
'37; Junior League, '37;
Band, '36; Dramatic Club,
'33, '34, '35, '36; Presi-
dent, '37; Home Eco-
nomics Club, '37.

EDISON ARRINGTON
Manager, Basket Ball,
'37; Athletic Council, '37;
Assistant Manager, Bas-
ket Ball, '36.

JUANITA INDIA
AUSTIN
Glee Club, '33; Secre-
tary of Sophomore Class,
'34.

NELLIE ESTELLE
BOWLES
Member of Student
Council, '37

CLAUDE DOUGLAS
BROWN
President of Student
Body and Student Coun-
cil, '36, '37; Football, '33,
'34, '35, Captain, '36;
Basket Ball, '35, '36, '37;
Dramatic Club, '33, '34,
'35, '36; Glee Club, '33,
'34, '37; Secretary of
Junior Class, '36; Base-
ball, '36, '37; Annual
Staff, '33.

CLARABELLE BURT
Glee Club, '34; Dra-
matic Club, '34; Assistant
Manager, Basket Ball,
'37; Co-Manager, Basket
Ball, '37; Booster Club,
'37; Home Economics
Club, '37; Athletic Coun-
cil, '37.

HAZEL MAE CADD
Basket Ball, '34, '36,
'37; Booster Club, '35, '36;
Dramatic Club, '34, '35,
'36; Debating Club, '34;
4-H Club, '34.

MARY ELIZABETH
CHISOM
Glee Club, '33, '34;
Booster Club, '34, '35.



*Best Photo
Manager,
Nellie Bowles*

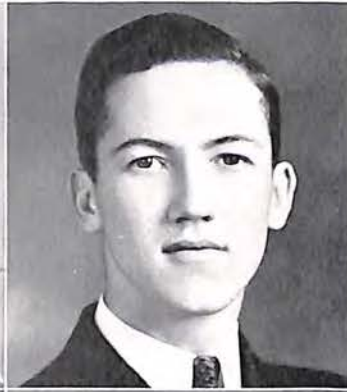

CATHERINE INEZ COOPER

Glee Club, '34, '35, '36, '37; Band, '35, '36; Booster Club, '37; Dramatic Club, '34; Basket Ball, '36, '37; Debating Club, '35.

CECIL COX

Glee Club, '35; Football, '36; Basket Ball, '36, '37; Baseball, '36, '37.



ROBERTA LEIGH CRAIG

Glee Club, '34, '36; Band, '35, '36; Booster Club, '37; Dramatic Club, '34; Debating Club, '35; BLACK SWAN Staff, '37.

ROY E. CREWS

Football, '34, '35, '37; Basket Ball, '34, '35, '36, '37; Dramatic Club, '37; Annual Staff, '37; Baseball, '35, '36, '37; French Club, '35, '36.



SHIRLEY CROMER

Basket Ball, '36, '37; Home Economics Club, '37; Sports' Editor of BLACK SWAN, '37.

HAZEL FLOREINE CUNDIFF

Glee Club, '34, '35, '36, '37; Band, '34, '35, '36, '37; Secretary-Treasurer, '34, '37; 4-H Club, '34; Basket Ball, '34.

Best wishes



DORIS ODELL DAVIS

Glee Club, '34, '35; Home Economics Club, '37.

HOWARD DOOLEY, JR.

Glee Club, '34; Student Council, '37

HAZEL DOVE
*"Knowledge comes but
 wisdom lingers"*



EDNA DORIS DOWDY
 Glee Club, '35, '36, '37;
 Booster Club, '36, '37;
 Home Economics Club,
 '37.

DOROTHY LOUISE
 EANES

Basket Ball, '34, '35,
 '36; Dramatic Club, '34;
 Glee Club, '34; Booster
 Club, '36, '37; Home
 Economics Club, '37.



MARGARET
 MARIE EANES

Dramatic Club, '34;
 '35, '36, '37; Glee Club,
 '34, '35; Booster Club,
 '34, '35, '36, '37; Home
 Economics Club, '37;
 Basket Ball, '34, '35, '36.

JAMES CECIL
 FERGUSON

Booster Club, '36, '37;
 Baseball, '36; Football,
 '36.



JACK EDWARD
 FITZPATRICK, III
 Glee Club, '34, '35;
 Band, '34, '35; President,
 '36, '37; Vice President of
 Junior Class, '36; Basket
 Ball, '35, '36; Baseball,
 '35.

CLARA FOUTZ

Glee Club, '34, '35;
 Basket Ball, '34, '35



JESSE HARTING
 GEARHART, JR.

Debating Club, '34, '35;
 President, '36; Booster
 Club, '35, '36, '37; Cheer
 Leader, '35; Glee Club,
 '36, '37; Dramatic Club,
 '34, '37; Junior League,
 '37; Athletic Council, '36;
 Manager, Track, '36;
 President, Junior Class,
 '36.

Margaret Hopkins



MARGARET ELIZABETH HOPKINS
"Ever willing and capable to do whatever she undertakes"

VIRGINIA MAXINE HURT
President of Junior League, '35; Home Economics Club, '37.



EDITH CHRISTINE KELLY
Glee Club, '34, '35, '36; Dramatic Club, '36; Annual Staff, '36; 4-H Club, '34; Booster Club, '34, '35; Basket Ball, '37; Secretary - Treasurer, Home Economics Club, '37.

CLARA MARGARETTA KINGERY
Dramatic Club, '35, '36; Glee Club, '35, '36, '37; Booster Club, '35, '36, '37; Band, '34, '35, President, '36; BLACK SWAN Staff, '37.



MARGARET LEOTHA LAWHORN
Basket Ball, '34, '35, '37; Dramatic Club, '34; Glee Club, '34; Vice President, Home Economics Club, '37; Booster Club, '37; Class Lawyer, '37.

RICHARD DANIEL MEADOR
Football, '33, '34, '35; '36; Baseball, '36, '37; Student Council, '37.



JULIA TRAMMELL MOSELEY
Glee Club, '34, '35; Dramatic Club, '34, '35; Booster Club, '35, '36, '37; Band, '34; Debating Club, '34, '36, '37; BLACK SWAN Staff, '37.

LENWOOD MOORE
"He's true to God who's true to man"

BERTHA FRANCES
MULLINS

4-H Club, '34; Glee
Club, '34; Basket Ball,
'36, '37; Band, '34, '35,
'36; Home Economics
Club, '37.



JOSEPHINE HOPE
NEWMAN

Basket Ball, '34, '35;
Glee Club, '34, '35; Band,
'34, '35.

MAXINE WEST
PARKER

Glee Club, '34, '35;
Basket Ball, '34



HAROLD GILMORE
POWELL

Band, '34, '35, '36, '37

NELLIE ELVER
RAKES

Assistant Secretary-
Treasurer, Student Gov-
ernment, '36; Secretary,
Athletic Council, '37;
Home Economics Club,
'37.



ELINOR PATRICIA
SANDRIDGE

*"Not so jolly, not so gay,
but a jolly good girl
in every way"*

MARY ELIZABETH
SHANK

Vice President, Fresh-
man Class, '34; Debating
Club, '34, '37; Dramatic
Club, '34; Glee Club, '34,
'35, Secretary-Treasurer,
'36, '37; Booster Club, '37;
Editor-in-Chief of BLACK
SWAN, '37.



EULA MAE SMITH
BLACK SWAN Staff, '37



CECIL GANYMEDE SMITH

Debating Club, '34, '35, Treasurer, '36, '37; Assistant Manager Football, '35; Manager Football, '36; Athletic Council, '36; Library Club, '37; Booster Club, '37.

HERMAN SMITH

Basket Ball, '34, '36, '37; Baseball Manager, '34; Baseball, '36, '37; Athletic Council, '34; Monogram Club, '35, '36, '37; Dramatic Club, '33, '34.



JAMES WOODROW TAYLOR

"Unexcelled in loyalty and good nature"

MARGARET ELIZABETH TOLLEY

Glee Club, '34; Dramatic Club, '34, '36; Home Economics Club, '37; Student Council, '37.



JULIA DAY VINYARD

Glee Club, '34, '35; Dramatic Club, '34, '35, '36; Band, '34; Booster Club, '36, President, '37; BLACK SWAN Staff, '35; Basket Ball, '36, '37; Home Economics Club, '37; Cheer Leader, '36, '37.

HARRY BUCHANAN WADE, JR.

Football, '33, '34, '35, '36; Baseball, '35, '36, Captain, '37; Athletic Council, '37.



REBECCA LOIS WATSON

Dramatic Club, '34, '35, '36, '37; Glee Club, '34, '35; 4-H Club, '34; Band, '34, '35, '36, '37.

JOHN KRANTZ WILKERSON, JR.

Debating Club, '34, '35; Junior Annual Business Manager, '36; Class Historian, '37.

J. W. Watson

Fats & Mrs. D.

DOROTHY ANN WILLIS
Basket Ball, '36, '37;
Booster Club '34, '35, '36,
Secretary, '37; Dramatic
Club, '37; Home Eco-
nomics Club, '37; Cheer
Leader, '35, '37.

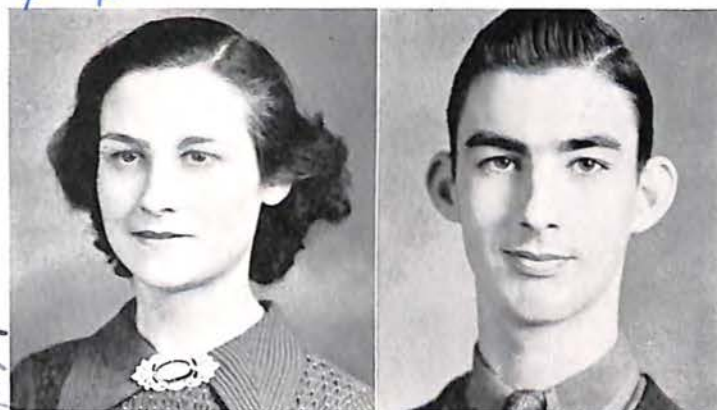

CHARLES HUTCHINS WILSON
Basket Ball, '37;
Track, '37

Mrs. Samuel Roy Wilson Jr.

SAMUEL ROY WILSON
Track, '37



Just me Lillian

LILLIAN ALICE WIMMER
4-H Club, '34; Home
Economics Club, '37;
Basket Ball, '36, '37.

KENNETH PRESTON YOUNG
Debating Club, '35;
Track, '36, '37



Kenneth Young

The Black Swan • 1937

Senior Class History

THE present Senior Class entered William Byrd High School in the fall of '33. The class began their high school career under most favorable auspices, being especially fortunate in having Miss Patricia Lorraine as sponsor. At our first meeting we elected the following class officers: Helen Sisler, President; Mary Elizabeth Shank, Vice President; and James Taylor, Secretary-Treasurer. We selected for our class colors Blue and White and for our motto these appropriate lines: "True as the Blue; pure as the White," to which standard we have attempted to adhere during our four eventful years in high school.

Our Freshman year drew to a close all too soon, but we found solace in being privileged to take our classes in the large building on the hill.

Due, no doubt, to her valuable services the year before, Helen Sisler was reelected to the office of president; Donald Bryant commencing his rise to fame at the post of vice president. Mary Elizabeth Jones was appointed by the class to be secretary; Geraldine Montgomery was elected treasurer and Julia T. Moseley made reporter. Mrs. Horn was our able and beloved sponsor this year. The class presented the play "Wait For Me," which was proclaimed an immense success. Mr. Horn is on record as saying the cast should be able to play Shakespeare in their Senior year. On May 18th, the social high-light of the year took place in form of a hike to Tinker's Knob. An excellent time was had by all, numbering among the party numerous chaperons in addition to a great majority of the class.

In our Junior year we elected the following officers: Jesse Gearhart, President; Jack Fitzpatrick, Vice President; Douglas Brown, Secretary; Dorothy Bryant, Treasurer; Donald Bryant, reporter; and Miss May Carter, sponsor. The play this year was called "Bachelor's Choice." In the gala event of the year, the Junior-Senior Banquet, we bade our Senior friends farewell.

The end is in sight at last! We have become Seniors. We are in the last lap; a final spurt and we break the tape. This year we again have Miss Carter for sponsor. Donald Bryant is our president; Helen Sisler, Vice President; Geraldine Montgomery, Secretary; Dorothy Bryant, Treasurer. We look forward with great pleasure to the coming events of the year.

The Senior Class has had the pleasure this year of publishing the fourth edition of the BLACK SWAN. We take great pride in the efficient work of our Editor-in-Chief, Mary Elizabeth Shank, and of the Business Manager, Helen Sisler. The annual this year promises to be one of the biggest and best the school has yet published.

Our Class will present the play "Tom Sawyer." The Junior Class is to give us a reception and the Alumni, a banquet. Then come exams, graduation and the end of high school for us. It is with great sorrow that we bid our friends, the undergraduates, farewell. But the best of friends must sometimes part, and so "Adieu."

The Black Swan • 1937

Last Will and Testament

WE, the Senior Class of William Byrd High School, being of sound mind, on this, the second day of June, in the year of our Lord, one thousand nine hundred thirty-seven, in the Commonwealth of Virginia, do hereby will and bequeath, collectively and severally, our scholastic possessions:

Collectively:

We, the Seniors of '37, do leave to the Juniors, our dignity and studiousness.

To our faculty sponsor, Miss May Carter, we leave our thanks for working so patiently with us.

The members of the Annual Staff leave to Mr. Horn our thanks for the use of his office.

To Miss Marshall, we leave our many thanks for her personal interest, which she has taken in each of us, these four years.

Severally:

I, Virginia Abell, do will my dramatic ability to Louise Powell.

I, Lenwood Moore, do will my influence over the teachers to Robert Dunman.

I, Elizabeth Chisom, do leave to Essie Patsel, my quietness.

I, Douglas Brown, do will my position as President of the Student Body to any one who can conduct assembly as well as I do.

I, Nellie Bowles, do leave my fair complexion to Nancy Shelor.

I, Marie Eanes, do will to Lucille Herman my "blond curls."

I, Edna Dowdy, do leave my musical talent to Evelyn Laughlin.

I, Cecil Ferguson, do will my "carrying-on-ways" to Charles Williamson.

I, Maxine Hurt, do will my sweet disposition to Alpha Booth.

I, Julia Moseley, do will "mama" to any one who can use her suggestions to a greater advantage than I have.

I, Jack Fitzpatrick, do leave my likeable ways to Manuel Weeks.

I, Margaret Tolley, do leave my dark complexion to Ann Muse.

I, Lois Watson, do leave to Everett Flippen my absent-mindedness.

I, Nellie Rakes, do leave my position as Secretary of the Athletic Council to anyone who is willing to work as hard as I have.

I, Herman Smith, do leave my athletic ability to Bennie Wise.

We, Dorothy Bryant and Clarabelle Burt, do will our positions as co-managers of the girl's basket ball team to Margaret Marshall and Ayles Coleman.

The Black Swan • 1937

- I, Cecil Cox, do will my bashful ways to Tom Silcox.
- I, Odell Davis, do will my false fingernails to Janet Long.
- I, Kenneth Young, do will my beautiful hair to Wilton Thurman.
- I, Maxine Parker, do will my stenographic ability to LaRaine Sheaff.
- I, Harold Powell, do leave to Frank Pedigo my good looks.
- I, Helen Sisler, do will my "Ha, Ha's" to anyone who doesn't mind being sent out of Mr. Thompson's English Class.
- I, Eula Smith, do leave to Virginia Goodman my artistic ability.
- I, Harry Wade, do leave my name "Buchanan" to Harry Dickson.
- I, John Wilkerson, do will my opposition to the Student Council to Joe Milner.
- I, Lillian Wimmer, do leave my reserved ways to Thelma Brown.
- I, Edison Arrington, do will my quiet ways to Harry Lacy.
- I, Donald Bryant, do will my "height" to O. J. Meador.
- I, Shirley Cromer, do will my shyness to Grace Neighbors.
- I, Howard Dooley, do leave my neatness in dress to Norris Brown.
- I, Geraldine Montgomery, do will my winning ways to Jewell Thompson.
- I, Roy Wilson, do will to Norris Brown my studiousness.
- I, Juanita Austin, do will my quietness to my sister, Doris.
- I, Clara Foutz, do leave LaRaine Sheaff to anyone who cares for her as I do.
- I, Josephine Newman, do will my "size" to Vivian Kidd.
- I, Dorothy Eanes, do leave to Margaret Ridgeway my flirtatious ways.
- We, Hazel Cundiff and Clara Kingery, do will our influence over Mr. Miller to Rachel Cyphers and Margaret Turk.
- I, Hazel Dove, do will my A's to Harry McCue.
- I, Hazel Cadd, do leave to Gretna Snyder my basket ball propoganda.
- We, Catherine Cooper and Roberta Craig, do will our influence over Mr. Shannon to Josephine Meador.
- I, Jesse Gearhart, do will my speaking ability to James Garrett.
- I, Margaret Hopkins, do will my shyness to Jeanette Fizer.
- I, Edith Kelly, do will my good looks to Rachel Bowdel.
- I, Bertha Mullins, do will my interest in athletics to Elizabeth Abell.

The Black Swan • 1937

I, Richard Meador, do will my athletic ability to Murphy Scott.

I, Mary Elizabeth Shank, do will my position as Editor of the BLACK SWAN to anyone who is willing to lose a lot of sleep over it.

I, Julia Vinyard, do will my attractiveness to Margaret Marshall.

I, Charles Wilson, do leave my ability to sleep in classes to Mr. Thompson. (He needs it.)

I, Patty Sandridge, do will my evidence of my affection for my girl friends to Jewell for Rachel.

I, Ganymede Smith, do will my studiousness in bookkeeping class to Mary Jim Funk.

I, Dorothy Willis, do leave my position as Secretary of the Booster Club to anyone who likes to argue with Mr. Myers.



MONTGOMERY-BROWN
MOST POPULAR



VINYARD-FITZPATRICK
BEST DRESSED



RAKES-POWELL
BEST LOOKING



DOVE-WILKERSON
MOST INTELLECTUAL



SISLER-BROWN
BEST ALL-ROUND



WATSON BRYANT
WITTIEST

SENIOR CLASS MIRROR



MONTGOMERY-BROWN
MOST ATHLETIC

SISLER
BIGGEST



BRYANT
CHATTERBOX



WILLIS-FERGUSON
NO BRAINS, BUT

EANES-SMITH
LAZIEST



RAKES-BROWN
TYPICAL SENIOR







*Sincerely
Rachael
Cyphers*

JUNIOR CLASS



Junior Class

OFFICERS

<i>President</i>	FLORENCE THIERRY
<i>Vice President</i>	MORRIS CRUMPACKER
<i>Secretary</i>	AYLES COLEMAN
<i>Treasurer</i>	ALPHA BOOTH

ROLL

AKERS, BOB
 BARBOUR, IRENE
 BOLEY, MARGARET
 BOLLING, MARIE
 BOOTH, ALPHA
 BOWDEL, RACHEL
 CALLAHAN, HELEN
 COLE, RALPH
 COLEMAN, AYLES
 CREASEY, QUENTIN
 CRUMPACKER, MORRIS
 CYPHERS, RACHAEL
 FIZER, JEANETTE
 FLIPPIN, EVERETT
 FLOWERS, ESTELLE
 FUNK, AZILE
 GARRETT, JAMES
 GARRETT, RICHARD

GORDON, RICHARD
 GREGORY, WILLIAM
 HAMMERSLEY, SIDNEY
 HYLER, ALMA
 JENKINS, BERNICE
 KELLY, ANNE
 KELLY, JACK
 LACY, HARRY
 LAUGHLIN, EVELYN
 LIGHT, SIBYL
 MARSHALL, MARGARET
 MCCLURE, MILDRED
 MITCHELL, GLADYS
 MOORE, BROWNIE
 MORRIS, CARL
 MUSE, ANNE
 NEIGHBORS, GRACE
 NEWNAM, HILDA

PEDIGO, ELEANOR
 POWELL, LOUISE
 POWELL, JERYL
 PURSLEY, EDWARD
 RIDGEWAY, MARGARET
 SCOTT, FRANCIS
 SHEAFF, LARAINE
 SILCOX, GERALDINE
 SHORT, LOUISE
 TABOR, WILLIAM
 THIERRY, FLORENCE
 THOMAS, JAKE
 THOMPSON, JEWELL
 TRENT, CORNELIA
 TURK, MARGARET
 TURPIN, DOROTHY
 WADE, ISABELLE
 WISE, BENNIE

The Black Swan • 1937



Sophomore Class

OFFICERS

President JANET LONG
Vice President BEVERLY SMITH
Secretary-Treasurer TOM SILCOX

ROLL

ADKINS, CHARLES
 ADKINS, DAVIS
 BROWN, NORRIS
 BRYANT, WILTON
 CADD, PAUL
 CARR, WILLIAM
 CHISOM, JAMES
 COX, JESSE
 CROCKETT, CLINTON
 DALLAS, EDWIN
 DICKSON, HARRY
 DOOLEY, CARROL
 DOWDY, LORENZO
 DUNMAN, ROBERT
 FUNK, FREEMAN
 GARNAND, EDWARD
 GEARHART, BILLY
 GORDON, MAYNARD
 HALE, KERMIT

HILL, FRANCIS
 HOLLAND, ODUS
 HUDDLESTON, MARSHALL
 HUNLEY, MILFRED
 JACOBS, WALLACE
 MCGEORGE, AUBREY
 ALIFF, LOTTIE
 ANGELL, MARIE
 ARRINGTON, RUTH
 AUSTIN, DORIS
 BLEVINS, OPAL
 BLEVINS, MILDRED
 BOHON, JEANETTE
 BOLEY, DOROTHY
 BOOTH, VIRGINIA
 BOSTICK, LOIS
 BROCK, JUANITA
 BROWN, THELMA

BUCK, VIRGINIA
 CADD, JUANITA
 COLEMAN, LOUISE
 DILLARD, VIRGINIA
 ETEN, SYLVIA
 FLOWERS, CLARA
 FOUTZ, RACHEL
 FUNK, MARY JETER
 GEARING, VAILIMA
 GOODMAN, VIRGINIA
 GORDON, CALLIE
 GREEN, EDNA
 HALE, LAURIE MAE
 HARTMAN, DOROTHY
 HARTH, CHRISTINE
 HATCHER, FLORA
 HOWELL, CATHERINE
 HUDDLESTON, DOROTHY
 KESLER, MILDRED

The Black Swan • 1937



Sophomore Class—Continued

MCGLOTHIN, MALCOLM
 MILNER, JOE
 MULLINS, ALFRED
 MYERS, RUSSEL
 NICHOLAS, ROY
 NIXON, CECIL
 PATSEL, HARDING
 PATTESON, HERBERT
 PAYNE, EDWARD
 PEDIGO, EARL
 PEDIGO, FRANK
 REYNOLDS, JIMMIE
 REYNOLDS, LEWIS
 ROACH, LAWRENCE
 SAUL, CLEVELAND
 SCHAAFF, JAMES
 SCOTT, SHELBY
 SCOTT, KENNY
 SCOTT, MURPHY

SILCOX, TOM
 SMITH, ALBERT
 SMITH, BEVERLY
 STANLEY, NORRIS
 TURK, J. C.
 VAUGHT, CARL
 WATSON, BOBBIE
 KIDD, VIVIAN
 LAVELLE, FAWNIE
 LAWHORN, MYRTLE
 LONG, JANET
 MARTIN, ZELDA
 MEADOR, JOSEPHINE
 MOODY, ELMA
 MUNSEY, LORAIN
 NANCE, RACHEL
 NEWMAN, EMMA GENE
 NOLEN, ELAINE
 OVERSTREET, RUTH
 PATSEL, ESSIE
 PEDIGO, SHIRLEY

PETERS, HAZEL
 POFF, ARDITH
 POWELL, EVELYN
 PULLIAM, LOUISE
 ROOP, JENEVA
 SEXTON, THELMA
 SHELOR, MARY JO
 SHELOR, NANCY
 SILCOX, GENEVIEVE
 SMITH, FRANCES
 TOLLEY, EDITH
 TOLLEY, FRANCES
 VAUGHT, GEORGIA
 WARD, MILDRED
 WALDRON, DOROTHY
 WATSON, RUTH
 WILKERSON, ELIZABETH
 WILLIAMS, HAZEL
 WOOD, FRANCES

The Black Swan • 1937



Freshman Class

OFFICERS

President.....LUCILLE HERMAN
 Vice President.....EVELYN JAMES
 Secretary.....JOSEPHINE SCOTT
 Treasurer.....DORIS BLANKENSHIP

FRESHMAN ROLL

ABELL, LEWIS P.
 ADAMS, JOHN
 BARBOUR, KEITH
 BANDY, WILLIAM
 BAUCOM, MARTIN
 BLAKE, JOHNSON NOLAND
 BLANKENSHIP, ROY
 BROOKS, JIMMIE
 BROOKS, JOHN
 BRADBURY, LEWIS
 BROWN, MORTON
 BRITT, WARREN
 BRYANT, JAMES
 BUTTERWORTH, LACY
 BUTTERWORTH, WARREN
 BUSH, CARL
 CRAMER, ALFRED
 CADD, THOMAS
 CADD, MAURICE
 CADD, ROBERT
 CATRON, BOBBY
 CALDWELL, HARRY
 CARTER, CLIFTON

CARTER, CARY
 CRAMER, BILLY
 CLARK, WILLIAM
 CLEMENT, CLARENCE
 CLEMENT, ERNEST
 COOPER, JAMES
 CRAIG, FLOYD
 CROWDER, SHIRLEY
 COVINGTON, BOBBY
 DARNELL, ROBERT
 DILLON, CONNIE
 DOVE, LEEWOOD JACKSON
 FERGUSON, KENNIS
 FERGUSON, RALDOLPH
 FUQUA, JAMES
 HALL, WILSON
 HOWELL, RAMON
 HOWELL, EDGAR
 HOWELL, HOWARD
 HOLMES, EUGENE
 HUTSON, WILLIAM
 JOHNSON, LEWIS EARL
 KESLER, TILLMAN

LEONARD, ROBERT
 LONG, JAMES
 McALLISTER, HOBERT
 McCARTY, BILLY
 McCUE, HARRY
 MYNES, CLARENCE
 MEADOR, O. J.
 MULLINS, ROY
 NIXON, CARLTON
 NOELL, MASON
 NOLEN, ROGER
 NUNLEY, CALVIN
 OLD, CHARLES
 PEDIGO, ROBERT
 POWELL, WILLIAM
 PUGH, GERALD
 RICHARD, THEODORE
 ROOP, MARVIN
 RIDGEWAY, EUGENE
 SCOTT, CLARENCE
 SINCLAIR, JAMES
 SMITH, EARL
 SMITH, EDGAR

SPRADLIN, GEORGE
 SPRADLIN, SHELBY
 SPENCER, WILLIE RAY
 SHORT, ROBERT
 THURMAN, WILTON
 THOMAS, DAVID
 THIERRY, EARL
 TOMPKINS, EDMOND
 TUCKER, HUGH
 TYLER, JACK
 URICK, WINSTON
 WATSON, ELWOOD
 WEBB, CALVIN
 WEEKS, MANUEL
 WILLIAMSON, FRANK
 WILSON, HARRY
 WISEMAN, ANDREW
 WISEMAN, MAURICE
 WITT, EVERETT
 WRAY, CLARENCE
 WOOD, THANE
 WOOD, JACK

The Black Swan • 1937



Freshman Class—Continued

FRESHMAN ROLL

ABELL, ELIZABETH
 AKERS, HAZEL
 ALLEN, DORIS
 ALLS, DORIS ARLENE
 AUSTIN, MARTHA ANN
 BARBOUR, PAULINE
 BARBOUR, RUBY
 BEETON, HAZEL
 BISHOP, JEWELL
 BLANKENSHIP, DORIS
 BROOKS, VIVIAN
 BROUGHMAN, FRANCES
 BUSH, CHRISTINE
 BUSH, JOSEPHINE
 BUSH, MARIE
 CADD, MARGARET
 CHOCKLEY, ELIZABETH
 CHOCKLEY, RACHEL
 CLARKE, NORMA
 CLEMENS, CLARA
 CLINEBELL, GEORGIA
 CLIFTON, THELMA
 COX, LUCILLE
 DOWDY, VIRGINIA
 DUNMAN, MARY
 EARLES, DORA

EANES, AUDREY
 FERGUSON, AUDREY
 FLOYD, HALLIE
 FLUKE, LOIS
 FOLEY, CHRISTINE R.
 FOLEY, CHRISTINE S.
 GARNAND, BERNICE
 GEARHEART, RUTH
 GRAY, JEAN
 GREGORY, FRANCES
 HADLEY, MARY K.
 HENLEY, PEARLE
 HERMAN, LUCILLE
 HOLDREN, AUDREY
 HOLLAND, ELIZABETH
 HURT, HAZEL
 HYLEY, LILLIAN
 JAMES, EVELYN
 JETER, FLONNIE
 JOHNS, MARIAM
 JONES, CATHERINE
 KELLY, MARY JANE
 KIRK, MAMIE
 KITE, MARCELLA
 LAUGHLIN, JUNE

LAYMAN, MARY RUTH
 LAYMAN, JUANITA
 LEONARD, CLARA
 LEWIS, VIRGINIA
 LYNCH, BEBE
 LYNCH, GOLDIE
 MANNING, FRANCES
 MARTIN, GERALDINE
 MEADOWS, CLEO ESTERLIN
 MILTON, CLETHE
 MOOCK, ALMA
 MOORE, FRANCES
 MOORE, EVELYN
 MYERS, BLANCHE
 NIXON, DOROTHY
 OSBORNE, LETTIE
 PATTESON, DOROTHY
 PAYNE, MELVA
 PEDIGO, BARBARA
 PONTON, VIRGINIA
 PONTON, VIVIAN
 PREAS, BEVERLY
 PROCTOR, MARY
 PUGH, BERNICE
 RADFORD, MAY

SAUNDERS, LORRAINE
 SCOTT, DORIS
 SCOTT, MARJORIE
 SCOTT, MAXINE
 SCOTT, JOSEPHINE
 SCOTT, NANCY LEE
 SCHAAFF, MARY
 SEMONES, NEVA
 SMITH, SHIRLEY
 SMITH, JANE
 SMITH, JUANITA
 SNYDER, GRETNA
 STOVALL, CHRISTINE
 STOVALL, IRENE
 SPRADLIN, LANDONIA
 TABOR, HELEN
 THOMPSON, MARIE
 WADE, VIRGINIA
 WARD, RUTH
 WEAVER, LILLIE
 WHITT, BETTY JANE
 WITT, RACHEL
 WILLIS, HELEN
 WOOD, AUDREY
 WOOD, VIRGINIA
 WOODS, PAULINE

The Black Swan • 1937

*Florence
Thierry*

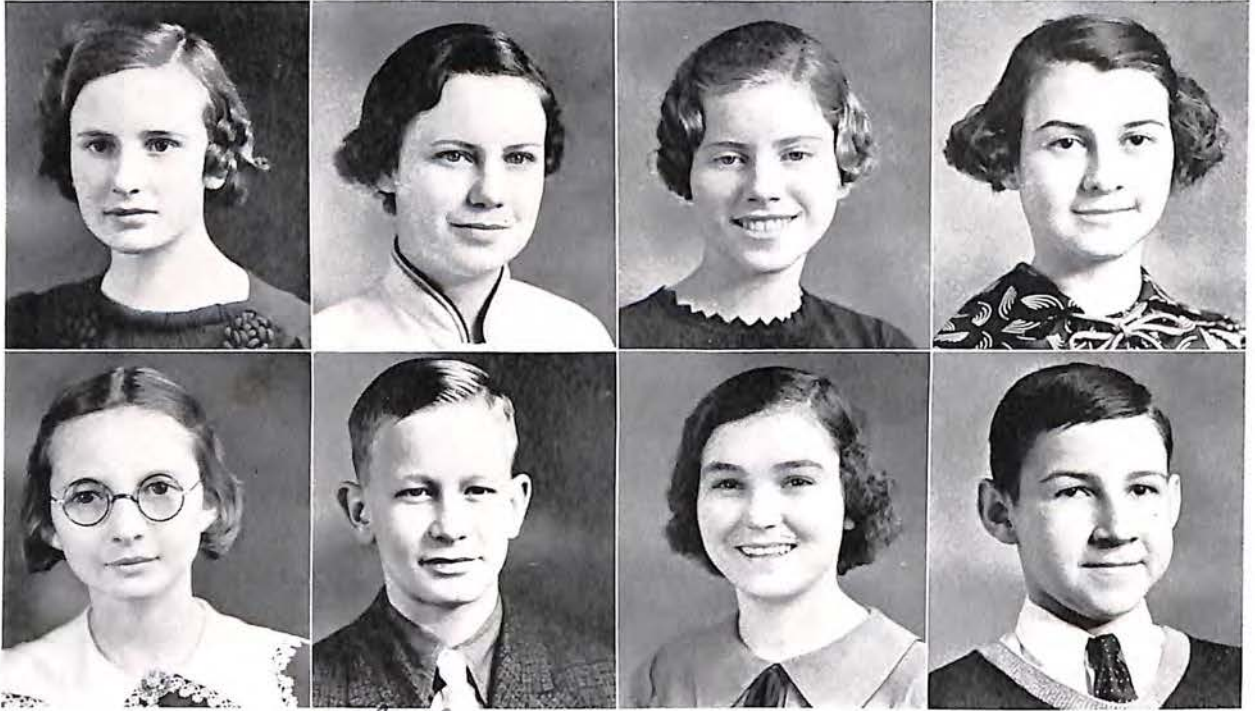

*Alfred
Mullins*

Honor Students

The leading students in high school in regard to scholastic ability

SENIORS

HAZEL DOVE

MARY ELIZABETH SHANK

JUNIORS

MARGARET TURK

FLORENCE THIERRY

SOPHOMORES

VIVIAN KIDD

ALFRED MULLINS

FRESHMEN

BERNICE PUGH

EARL THIERRY

Organizations



The Black Swan • 1937



William Byrd High School Band

MEMBERS

CUNDIFF, HAZEL
FITZPATRICK, JACK
FUNK, MARY JETER
WATSON, LOIS
FUNK, FREEMAN
WADE, VIRGINIA
HERMAN, LUCILLE
SPRADLIN, SHELBY
NIXON, CECIL
MEADOR, JOSEPHINE

KINGERY, CLARA
MEADOR, MARY LOUISE
WADE, ISABELLE
CRAIG, ROBERTA
COOPER, CATHERINE
NIXON, DOROTHY
SCOTT, NANCY
ABELL, ELIZABETH
MUSE, ANN
HOWELL, EDGAR

The Black Swan • 1937



Dramatic Club

OFFICERS

<i>President</i>	VIRGINIA ABELL
<i>Vice President</i>	LOUISE POWELL
<i>Secretary and Treasurer</i>	VIVIAN KIDD
<i>Reporter</i>	NANCY SHELOR

MEMBERS

PATTESON, HERBERT
 COLEMAN, LOUISE
 SILCOX, GENEVIEVE
 KIDD, VIVIAN
 MUSE, ANN
 CRUMPACKER, MORRIS
 POWELL, EVELYN
 WATSON, LOIS
 CREWS, ROY
 ABELL, VIRGINIA
 MILNER, ADELAIDE

SHELOR, NANCY
 HUDDLESTON, DOROTHY
 SHELOR, MARY JO
 WALDRON, DOROTHY
 COLE, RALPH
 GREGORY, FRANCES
 GARNAND, BERNICE
 SPROUSE, ETHEL
 EANES, MARIE
 POWELL, LOUISE
 WILLIS, DOROTHY

ABELL, L. P.
 SILCOX, TOM
 HYLER, ALMA
 BOWDEL, RACHEL
 THOMPSON, JEWEL
 GEARHART, JESSE
 LIGHT, SYBIL
 WILKERSON, ELIZABETH
 SNYDER, GREYNA
 SILCOX, GERALDINE

The Black Swan • 1937



Glee Club

OFFICERS

<i>President</i>	JESSE GEARHART
<i>Vice President</i>	ROY CREWS
<i>Secretary</i>	TOM SILCOX
<i>Treasurer</i>	GERALDINE MONTGOMERY

MEMBERS

ADKINS, OTHA	COOPER, CATHERINE	KINGERY, CLARA	PEDIGO, SHIRLEY
ALIFF, LOTTIE	COMER, JEAN	LACY, HARRY	REYNOLDS, JIMMIE
AUSTIN, DORIS	COX, CECIL	LAUGHLIN, EVELYN	SCOTT, NANCY LEE
BARBOUR, IRENE	CREWS, ROY	LIGHT, SIBYL	SILCOX, GENEVIEVE
BARBOUR, PAULINE	CRUMPACKER, MORRIS	MARSHALL, MARGARET	SHANK, MARY ELIZABETH
BOLLING, MARIE	CUNDIFF, HAZEL	MEADOR, JOSEPHINE	SILCOX, TOM
BRITT, WARREN	DAVIS, ODELL	MUSE, ANN	SMITH, EULA
BROOKS, JIMMIE	DICKSON, KATHERINE	MONTGOMERY, GERALDINE	WADE, ISABELLE
BROWN, DOUGLAS	DOWDY, EDNA	MOODY, ELMA	WADE, VIRGINIA
BROWN, NORRIS	EANES, MARIE	MOORE, BROWNIE	WATSON, LOIS
BRYANT, DONALD	FUNK, AZILE	MURRAY, KENT	WEBB, CALVIN
BUSH, CARL	GARRETT, JAMES	NANCE, RACHEL	WILKERSON, ELIZABETH
CADD, HAZEL	GARRETT, RICHARD	OVERSTREET, RUTH	WOOD, VIRGINIA
CLEMENT, CLARENCE	GEARHART, JESSE	PATTESON, DOROTHY	SILCOX, GERALDINE
CLEMENT, ERNEST	HADLEY, MARY K.	PAYNE, MELVA	SMITH, BEVERLY
COLEMAN, AYLES	KELLY, EDITH	PEDIGO, EARL	VAUGHT, CARL
COLEMAN, LOUISE	KIDD, VIVIAN	PEDIGO, ELEANOR	VINYARD, JULIA DAY

The Black Swan • 1937



Home Economics Club

OFFICERS

<i>President</i>	DOROTHY BRYANT
<i>Vice President</i>	MARGARET LAWHORN
<i>Secretary-Treasurer</i>	EDITH KELLEY
<i>Sponsor</i>	MISS RIDOUT

MEMBERS

RAKES, NELLIE
 MONTGOMERY, GERALDINE
 PEDIGO, SHIRLEY
 WILLIS, DOROTHY
 BRYANT, DOROTHY
 LAWHORN, MARGARET
 BOOTH, ALPHA
 DAVIS, ODELL
 VINYARD, JULIA DAY

SISLER, HELEN
 EANES, MARIE
 HOPKINS, MARGARET
 TOLLEY, MARGARET
 BURT, CLARABELLE
 DICKSON, KATHERINE
 WIMMER, LILLIAN
 KELLY, EDITH
 SNYDER, GRETNA
 LONG, JANET

MULLINS, BERTHA
 JENKINS, BERNICE
 CROMER, SHIRLEY
 HURT, MAXINE
 EANES, DOROTHY
 MCCUE, MILDRED
 ABELL, VIRGINIA
 FIZER, JEANETTE
 ABELL, ELIZABETH

The Black Swan • 1937



4-H Club

OFFICERS

<i>President</i>	MELVA PAYNE
<i>Vice President</i>	BARBARA PEDIGO
<i>Secretary-Treasurer</i>	EUNICE SAUNDERS
<i>Reporter</i>	DOROTHY BOLEY
<i>Song and Cheer Leader</i>	MILDRED KESSLER

MEMBERS

PULLIAM, LOUISE
 HATCHER, FLORA
 BUCK, BERNARDINE
 SAUNDERS, EUNICE
 PEDIGO, BARBARA
 BOLEY, MARGARET
 BOLEY, DOROTHY
 COMPTON, MARGUERITE
 PAYNE, MELVA

KESSLER, MILDRED
 MOORE, EVELYN
 WHITT, BETTY JANE
 MULLINS, ESTELLE
 CADD, MARGARET
 PROCTOR, MARY
 JOHNSON, RUTH
 GOGGIN, HELEN
 DICKENS, RUTH
 CRAIG, LOIS

MUNSEY, BETTY LEE
 TURK, JOSEPHINE
 RICKMAN, EARNESTINE
 HOLDREN, LILLIAN
 WATSON, MARION
 MCGEE, DOROTHY
 BLACKWELL, LILLIAN
 PULLIAM, JANE
 HYLER, LILLIAN

The Black Swan • 1937



Debating and Public Speaking Club

OFFICERS

President.....	MORRIS CRUMPACKER
Vice President.....	JAMES GARRETT
Secretary-Treasurer.....	JULIA T. MOSELEY
Reporter.....	TOM SILCOX
Sponsors.....	{ MISS SYBIL MARSHALL MRS. IRMA T. MOSELEY

"Nothing is sweeter than the light of truth."—CICERO

MEMBERS

COOPER, CATHERINE	SILCOX, GERALDINE
CRUMPACKER, MORRIS	SILCOX, TOM
GARRETT, JAMES	SHANK, MARY ELIZABETH
LACY, HARRY	SMITH, GANYMEDE
MEADOR, JOSEPHINE	THIERRY, FLORENCE
MORRIS, CARL	TURK, MARGARET
MOSELEY, JULIA T.	SPRADLIN, SHELBY
NANCE, RACHEL	WALDRON, DOROTHY
PEDIGO, ROBERT	WILKERSON, JOHN

The Black Swan • 1937



Junior Librarians

OFFICERS

<i>President</i>	FLORENCE THIERRY
<i>Vice President</i>	MARGARET TURK
<i>Secretary-Treasurer</i>	RACHAEL CYPHERS
<i>Sponsor</i>	MRS. J. H. MOSELEY

The student library assistants serve their fellow students and they aid the librarian. Students assistants should meet certain standards including: a high scholastic rating; cooperation in class matters; good health; courtesy; the ability to follow instructions; neatness; "service to others," as the motto of each helper and a love of books.

MEMBERS

BLEVINS, OPAL
CYPHERS, RACHAEL
COX, LUCILLE
MEADOR, JOSEPHINE
MULLINS, ALFRED

POWELL, EVELYN
PUGH, BERNICE
SCOTT, JOSEPHINE
SEXTON, THELMA
SILCOX, GENEVIEVE
SMITH, GANYMEDE

THIERRY, FLORENCE
TURK, MARGARET
TURK, J. C.
WARD, MILDRED
WILKERSON, ELIZABETH

The Black Swan • 1937



Junior League

OFFICERS

President..... JERYL POWELL
Vice President..... BILLY GEARHART
Secretary-Treasurer..... BERNICE JENKINS
Reporter..... MARGARET MARSHALL
Sponsor..... Miss MAXWELL

COLORS: Purple and White

WOOD, VIRGINIA
 SCOTT, MAXINE
 COLEMAN, AYLES
 FIZER, JEANETTE
 FUNK, FREEMAN
 GARRETT, JAMES
 COLE, RALPH
 PAYNE, MELVA
 HADLEY, MARY KATHERINE
 ABELL, ELIZABETH

ABELL, VIRGINIA
 PARKER, MAXINE
 WADE, ISABELLE
 MOSELEY, JULIA T.
 VINYARD, JULIA
 NANCE, RACHEL
 WADE, VIRGINIA
 WILSON, ROY
 WILSON, CHARLES
 GEARHART, JESSE

The Black Swan • 1937



Booster Club

OFFICERS

President..... JULIA DAY VINYARD
Vice President.....GERALDINE MONTGOMERY
Secretary-Treasurer.....DOROTHY WILLIS

MEMBERS

ABELL, VIRGINIA
 ABELL, ELIZABETH
 AUSTIN, DORIS
 ALIFF, LOTTIE
 BROWN, THELMA
 BOOTH, ALPHA
 BARBOUR, IRENE
 CRAIG, ROBERTA
 COOPER, CATHERINE
 CADD, HAZEL
 COLEMAN, AYLES
 DOWDY, EDNA
 DAVIS, JUANITA
 DICKSON, KATHERINE
 EANES, MARIE
 EANES, DOROTHY
 GEARHART, JESSE
 GARRETT, JAMES

GEARHART, BILLY
 HERMAN, LUCILLE
 HALE, LAURIE MAE
 HADLEY, MARY K.
 HURT, HAZEL
 HYLER, ALMA
 KELLEY, EDITH
 WALDRON, DOROTHY
 KINGERY, CLARA
 LONG, JANET
 LAWHORN, MARGARET
 MONTGOMERY, GERALDINE
 MULLINS, BERTHA
 MARSHALL, MARGARET
 MUSE, ANN
 MOSELEY, JULIA T.
 MEADOR, JOSEPHINE
 NANCE, RACHEL

NEWMAN, EMMA GENE
 OVERSTREET, RUTH
 PEDIGO, SHIRLEY
 SISLER, HELEN
 SHANK, MARY E.
 SMITH, GANYMEDE
 SCOTT, NANCY LEE
 SMITH, FRANCES
 SPROUSE, ETHEL
 SILCOX, GERALDINE
 TRENT, CORNELIA
 THOMASON, CLARICE
 VINYARD, JULIA DAY
 WATSON, LOIS
 WILLIS, DOROTHY
 WARD, MILDRED
 WADE, VIRGINIA

Athletics



The Black Swan • 1937



Athletic Council

H. L. HORN	FACULTY ADVISORS	MRS. J. H. MOSELEY
J. L. THOMPSON	P. E. AHALT	PAUL F. MYERS
	FOOTBALL	MANUEL WEEKS
DOUGLAS BROWN		Manager
Captain	BASKET BALL (Boys)	EDISON ARRINGTON
FRANCIS SCOTT		Manager
Captain	BASKET BALL (Girls)	CLARABELLE BURT—DOROTHY BRYANT
GERALDINE MONTGOMERY		Co-managers
Captain	BASEBALL	CECIL NIXON
HARRY WADE		Manager
Captain	TRACK	FREEMAN FUNK
WILLIAM GREGORY		Manager
Captain	Advertising Manager.....	BILLY GEARHART
Secretary of Council.....		NELLIE RAKES

The Black Swan • 1937



Football

The season began with only three lettermen, which gave Coach Ahalt something to worry over. But cooperation and courage brought us two ties and two victories; and bad luck brought us four losses. Prospects for next year are bright as not too many of our best players graduate.

THE SQUAD

DOUGLAS BROWN.....*Captain* P. E. "Nap" AHALT.....*Coach*
 MANUEL WEEKS.....*Manager* OTHA ADKINS.....*Trainer*
 WALLACE JACOBS.....*Assistant Manager*

BOOTH
 N. BROWN
 P. CADD
 T. CADD
 CARROLL
 C. COX

J. COX
 D. CREASY
 Q. CREASY
 CREWS
 CROWDER
 DICKSON

FERGUSON
 McCUE
 MEADOR
 MOORE
 MORRIS
 NOELL

REYNOLDS
 F. SCOTT
 M. SCOTT
 SILCOX
 WADE
 URICK

The Black Swan • 1937



Girls' Basket Ball

At the beginning of the season the team was in fine condition, due to the efficient coaching of Mr. Myers. The team has shown splendid cooperation and has been awarded by winning nine games out of fifteen.

Montgomery, Mullins and Vinyard gained additional favor by winning places on the All-County Team.

By graduation we lose Montgomery, Mullins, Kelley, Lawhorn, Wimmer, and Vinyard.

GAMES

William Fleming.....	24.....	William Byrd.....	18.....	Here
Christiansburg.....	24.....	William Byrd.....	26.....	Here
William Fleming.....	31.....	William Byrd.....	27.....	There
Christiansburg.....	15.....	William Byrd.....	18.....	There
Bent Mountain.....	15.....	William Byrd.....	19.....	Here
Salem.....	24.....	William Byrd.....	14.....	Here
Back Creek.....	25.....	William Byrd.....	27.....	There
Rocky Mount.....	15.....	William Byrd.....	45.....	There
Troutville.....	16.....	William Byrd.....	31.....	There
Radford.....	21.....	William Byrd.....	41.....	Here
Bent Mountain.....	12.....	William Byrd.....	11.....	There
Radford.....	18.....	William Byrd.....	18.....	There
Salem.....	32.....	William Byrd.....	30.....	There
Troutville.....	31.....	William Byrd.....	43.....	Here
Back Creek.....	27.....	William Byrd.....	41.....	Here

The Black Swan • 1937



Boys' Basket Ball

SCOTT.....Captain AHALT.....Coach ARRINGTON.....Manager

The Basket Ball season began—more trouble for the Coach. There was only one eligible letterman—Douglas Brown. Good material was found, and determination combined with coöperation carried our team through a successful season. When the final whistle blew we had ten victories and six losses to our credit.

The defensive ability of Captain Scott, Wise and Vaught; the floor work of Crowder, and the scoring of Brown and Noel deserve mention.

W. B.	SEASON'S SCORES	OPP.
24.....	December 19.....	School Alumni..... Here..... 20
22.....	January 3.....	William Fleming..... Here..... 11
22.....	January 15.....	Christiansburg..... Here..... 17
17.....	January 16.....	William Fleming..... There..... 7
17.....	January 18.....	Jefferson..... Here..... 21
17.....	January 19.....	Christiansburg..... There..... 21
27.....	January 30.....	Andrew Lewis..... Here..... 11
29.....	February 5.....	Rocky Mount..... Here..... 27
13.....	February 9.....	Troutville..... There..... 15
19.....	February 12.....	Andrew Lewis..... There..... 13
31.....	February 13.....	Radford..... Here..... 33
13.....	February 16.....	Rocky Mount..... There..... 24
28.....	February 20.....	Jefferson..... There..... 34
14.....	February 27.....	Andrew Lewis..... There..... 11
29.....	February 23.....	Radford..... There..... 27
27.....	March 2.....	Troutville..... Here..... 26

The Black Swan • 1937



Baseball

Our prospects for a baseball team this year are good, although the services of Weaver, Foutz, Ferguson, Hess and Pursley will be greatly missed.

Five letter men and a group of last year's Junior Varsity, as well as several new men, should develop into a creditable team.

HARRY WADE.....	<i>Captain</i>	CECIL NIXON.....	<i>Manager</i>
BROWN	HAMMERSLEY	DICKSON	
M. SCOTT	SMITH	MILNER	
F. SCOTT	WILLIAMSON	NOEL	
T. CADD	J. COX	WILSON	
P. CADD	C. COX	CROWDER	
R. MEADOR	CREWS	BRITT	
BRYANT	LACY	O. J. MEADOR	

SCHEDULE

April 13.....	William Fleming.....	Here
April 16.....	Salem.....	Salem
April 20.....	Blacksburg (Pending).....	Here
April 23.....	William Fleming.....	Here
April 27.....	William Fleming.....	There
April 30.....	Jefferson.....	Here
May 4.....	Jefferson.....	There
May 7.....	Salem.....	Here
May 11.....	William Fleming.....	There

The Black Swan • 1937



Track

Our track team should have a very successful season, since Coach Myers has a number of lettermen and a group of promising new men competing for places on this year's team. Yet, the absence of Fitzpatrick, dash man; Overstreet, distance ace; and Adkins, 440-dash man, will be keenly felt.

The squad consists of lettermen Captain Gregory, Reynolds, Akers and Vaught and the following new candidates: Francis Hill, Edward Garnand, Kenneth Young, Lawrence Roach, Charlie Wilson, Roy Wilson, Jimmy Fuqua, Eugene Holmes, Hugh Tucker, Warren Butterworth, Joe Milner, Bennie Wise and Jimmy Reynolds.

The schedule consists of:

April 10	Clifton Forge High School	Here
April 17	Valley High School	There
April 24	District Seven Meet	Here
May 1	Roanoke County Meet (Boys and Girls)	Here
May 8	Valley High School (pending)	Here



ELEMENTARY SCHOOL

The Black Swan • 1937



Seventh Grade Roll

ANDERSON, WESTLEY
 ARRINGTON, RALPH
 ARTHUR, AUBREY
 BARGER, CHARLES
 BISHOP, FOREST
 BLANKENSHIP, JAMES
 BRYANT, BERNARD
 BUCK, JAMES
 BURKHOLDER, JOHN
 BUTTERWORTH, ROY
 CAMPBELL, WILLIAM
 CARROLL, RICHARD
 CARTER, WALTER
 COOPER, HOWARD
 EANES, JACK
 EDMONDS, ROBERT
 FLOWERS, THURMAN
 FOUTZ, EVERETT
 GRAY, WISTA
 HAMMERSLEY, ROBERT
 HANNAH, THOMAS
 HILL, ROBERT
 HOLDREN, FRANCIS
 HOWELL, JACK
 HUDDLESTON, CHARLES
 JONES, DON
 McALLISTER, ROBERT
 MILLER, JACK
 MUSE, ROBERT

OVERACRE, BEVERLY
 PEDIGO, BILLY
 PERDUE, CLARENCE
 SAUL, ELDRIDGE
 SHAVER, NOAH
 SHELOR, CHARLES
 SINCLAIR, RAYMOND
 SINK, GALEN
 SMITH, JULIAN
 SNODGRASS, IRA
 SPROUSE, RONALD
 STIFF, MAC
 VAUGHT, ANDREW
 WEAVER, CURTIS
 WHITMIRE, ROY
 WISEMAN, HOWARD
 WITT, NELSON
 WRIGHT, HERBERT
 WRIGHT, MAURICE
 ADKINS, ELIZABETH
 AGNER, HELEN
 AUSTIN, FRANCES
 BARTON, MARY BELL
 BOSTICK, FRANCES
 BRYANT, HORTENSE
 COOK, FRANCES
 CRAFTON, GENEVIEVE
 DEARING, MARION
 DOOLEY, GERALDINE

FLUKE, ARLINE
 FUNK, JOSEPHINE
 GOGGIN, HELEN
 HALE, MAXINE
 HARRIS, MARTHA
 HILL, VIRGINIA
 HIX, RUTH
 HOWELL, CHRISTINE
 HOWELL, EVELYN
 JOHNSON, FAY BYRD
 JOHNSON, RUTH
 KELLY, MARGARET
 MASON, MARY FRANCES
 MCGEE, DOROTHY
 MEADOR, MARY LOUISE
 MITCHELL, MARY
 MUNSEY, BETTY LEE
 OVERSTREET, GERALDINE
 PENTECOST, EDITH
 POWERS, MARIE
 RICKMAN, ERNESTINE
 RIDGEWAY, ELIZABETH
 SCHULZ, MARIE
 SEXTON, RUBY
 SHORT, MARGARET
 SPRADLIN, DOROTHY
 WATSON, FRANCES
 WATSON, MARION
 WRIGHT, FLORENCE

The Black Swan • 1937



Fifth and Sixth Grades Roll

AMOS, MELBOURNE
 BOOTH, CHARLES
 BUSH, JOE
 CAMPBELL, HENRY
 CARTER, EDWIN
 CLASBY, CARL
 CROCKETT, LEIGH
 CUSTER, BILLY
 ETEK, BOBBY
 ETEK, EDWARD
 FULLER, HOWARD
 GRAYBILL, WILLIE
 GREGORY, ROBERT
 GULLIAMS, IRWINE
 JACOBS, WILLIAM
 JACOBS, GILL
 LESTER, FRANK
 MARTIN, ALLEN
 MARTIN, O'NEIL
 MEDLEY, ROY
 OVERSTREET, EVERETT
 WARREN, PARRISH
 PEDIGO, JACK
 PROCTOR, RICHARD
 RICE, ROBERT
 SEXTON, RAYMOND
 SCOTT, HUBERT
 SHAVER, CECIL
 SPRADLIN, DOUGLAS
 SPRADLIN, FRANCIS
 THOMAS, BILLY
 WEBB, SYLVESTER

WEEKS, LLOYD
 WILLIAMSON, BOBBY
 VIA, BILLY
 BARTON, VIRGINIA
 BECKNER, JEAN
 BROWN, ALTA
 BROWN, LOUISE
 CHOCKELY, RUTH
 CRAIG, LOIS
 CROOK, ALICE
 DAVIS, FRANCES
 DICKENS, RUTH
 DOWDY, FRANCES
 EDWARDS, JOSIE
 FERGUSON, GLADYS
 FLOWERS, RUBY
 FOUTZ, KATHRYN
 HARVEY, CHRISTINE
 HICKS, HAZEL
 HOLDREN, ANNIE
 HOLLAND, ONEIDA
 JOHNSON, MURIEL
 JONES, KATHERINE
 KIDD, CATHERINE
 MANNING, LUCILLE
 MANNING, MARY BELL
 MAXEY, AGNES
 OVERSTREET, ELIZABETH
 PENIGO, HELEN

PONTON, ELSIE
 PURSLEY, LUCILLE
 ROACHE, LILLIAN
 SAUNDERS, RAGHEL
 SMITH, GLADYS
 STEWART, JANETTE
 THOMAS, LOUISE
 VERNON, JANIE
 WHITMIRE, NANCY
 WOOLDRIDGE, DOREDA
 ANDERSON, BILLY
 CADD, ARTHUR
 COX, JOE
 FIZER, BOBBIE
 FULLER, CLYDE
 HANNAH, FRANK
 HOLDREN, SHIRLEY
 JOHNS, OTHO
 McALLISTER, FRANKLIN
 OSBORNE, CONLEY
 ROBERTS, MELVIN
 SCOTT, BOBBIE
 SHEPHERD, PAUL
 SLEDD, FRED
 WALTZ, JIMMIE
 BALDWIN, CHRISTINE
 COMER, NORMA
 COOK, MARIE
 LEONARD, INEZ
 KELBY, FRANCES
 SHEPHERD, RUTH
 TOMLINSON, JEWELL

Advertisements

WE the staff of William Byrd High School wish to extend our sincerest thanks to all those who have contributed to our annual through advertisements. It is they who have made this, our Fourth Volume of THE BLACK SWAN possible, and we the editors ask the subscribers of this annual to please patronize those who have patronized us.



TO THE CLASS OF 1937

Health - Happiness - Success

Are Our Hearty Wishes for You

May our kindly relations continue through the coming years for we have enjoyed serving you. As department store methods progress so we shall progress, to give you the best quality and fashion obtainable in merchandise.

S.H. HEIRONIMUS & Co.

Campbell, Henry, Kirk - 3 Entrances

RAINBO
is good
BREAD

Metropolitan Flour

*Is the Best and Most Satisfactory Flour
for All Home Baking*

It's the most economical, too—requires less
shortening and other ingredients

YOUR GROCER SELLS IT

ROANOKE CITY MILLS

W. C. HUGHES
DRY GOODS

JOHNSON CLEANERS
AND DYERS
SECOND AND MAIN STREETS
VINTON, VA.

HENEBRY & SON

ARE MAKERS OF WILLIAM BYRD CLASS RINGS

OUTSTANDING IN DESIGN AND QUALITY

We Invite Your Consideration of Our Well Selected

DIAMONDS - WATCHES - JEWELRY - SILVERWARE
CHINA - CRYSTAL

You Get Every Courtesy and Convenient Terms

Henebry & Son
JEWELERS and DIAMOND MERCHANTS
209 Jefferson Street
ROANOKE, VA.

Buy Your
WEARING APPAREL

From the Old Reliable
OAK HALL
M. ROSENBERG & SONS
ESTABLISHED 1889

COSTUMES, CAPS AND GOWNS

Sold and Rented

DOWDY ELECTRIC CO.
32 Church Avenue, S. W.
DIAL 8869

MARGARET LAWHORN: "I'm afraid if
I put that food in the refrigerator it'll
freeze."
DOT WILLIS: "Why not use the steam-
er trunk?"

SIDNEY'S
402½ SOUTH JEFFERSON STREET
Youthful Ready-to-Wear and Millinery
CHARGE ACCOUNTS INVITED

BUICK - PONTIAC
Sold—Guaranteed—Maintained
BLUE RIDGE MOTORS, INC.

MASTER SERVICE STATION
Texaco Gas and Oil
Tire and Battery Service Anywhere
DIAL 2-7752

DIAL 6073

Lloyd's

13 CAMPBELL AVE., S. W.
ROANOKE, VA.

GRAVES-HUMPHREYS
HARDWARE CO.

ROANOKE, VA.

We Extend An Invitation to You
To Visit Our Store

Special Service — Best Hardware

NATALIE SHOPPE

*Sponsoring Smart Apparel
for the School Miss*

301 SOUTH JEFFERSON STREET
ROANOKE, VA.

The New
Glenn Minnich's
Clothes for Young Men and Men Who Stay Young
100 WEST CAMPBELL AVENUE



To High School Graduates

Whatever you plan to do after graduation—whether you plan for college or business—your mental development must continue.

The National Business College is a distinctive, private school of professional grade. Day and evening courses prepare high school graduates for immediate earnings. Many graduates who have acquired experience are now presidents, vice-presidents, cashiers, secretaries, treasurers and controllers of large corporations—others are in successful accountancy practice.

The selection of a commercial school for your business training is of vital importance to you. Write for beautifully illustrated catalog.

National Business College
Roanoke, Virginia

Accredited by National Association of
Accredited Commercial Schools.

NUTSHELL DESCRIPTION OF MISS MAXWELL—"De-lovely."

COMPLIMENTS

ROANOKE RAILWAY AND
ELECTRIC COMPANY

*Safe, Economical and Convenient
Transportation*

COMPLIMENTS OF
WHITE FRONT
PHARMACY

LEWIS REYNOLDS: "Have you had any luck with your new camera?"

HARRY WADE: "Have I! I took a snapshot a man paid me \$1,000 to destroy."

COMPLIMENTS OF
ROANOKE JEWELRY CO.
ROANOKE, VA.

COUNTY MOTORS, INC.
Cadillac - LaSalle - Oldsmobile
105 FRANKLIN ROAD ROANOKE, VA.

MILK FOR HEALTH!

MILK BRINGS HEALTH



And especially when it's pure pasteurized Garst Bros. Milk, secured from the finest cows. Kiddies should be raised with the knowledge that pure Milk is a bone and muscle builder. If you want your children to grow up sturdily, Milk is a guaranteed vitamin giver. Doctors recommend a quart a day for the healthy child because of the nourishing qualities contained in the right kind of Milk.

Garst Bros. Milk can be delivered daily to your door—scientifically bottled, sanitarily produced.

DIAL 5501
"Roanoke's Most
Modern Dairy"



BUSH & HANCOCK

"The Man's Store"

22 WEST CAMPBELL AVENUE

No matter how impossible a movie may seem there's always something real about it.

Dr. Pepper
GOOD FOR LIFE!

RADIOS FOUNTAIN PENS NOVELTIES

S. CHARLES WOLFF

A Credit to All Roanoke

DIAMONDS - WATCHES - JEWELRY

4 E. CAMPBELL AVE. ROANOKE, VA.

DRINK
 Virginia Etna
 Ginger Ale

VIRGINIA ETNA SPRINGS
 COMPANY
 VINTON, VIRGINIA

THE JEFFERSON

*"Roanoke's
 Family
 Theatre"*

ADULTS 20c CHILDREN 10c

VINTON FUNERAL
 HOME

SECOND AND LEE STREETS
 DIAL 2-1603 VINTON, VA.

We Go Anywhere—Any Hour

24-HOUR SERVICE

We are equipped to receive or
 ship to and from any point in
 the United States

BERT H. WILLIAMS, Prop.

COMPLIMENTS OF
 MOUNTAIN TRUST
 BANK

Vinton Branch
 VINTON, VIRGINIA

"Benny has given up trying to make
 love to Mary Elizabeth."

"Did she repulse his advances?"

"No, she advanced his pulses."

REID AND CUTSHALL

*"The Department Store
 of Home Furniture"*

CHAPEL HILL CLOTHES
For Fashionable Young Men
 AIRHEART-KIRK CLO. CO.
 25 WEST CAMPBELL AVENUE

RICHARDSON-WAYLAND
 ELECTRICAL CORP.
Electrically—at Your Service
 Electrical Contractors and Supply Dealers
 122 CHURCH AVE., S. W. ROANOKE, VA.

1910

1937

J. E. FITZPATRICK

Prescription Druggist

WE SERVE YOU WITH A SMILE

DIAL 2-7631

VINTON, VA.

*Wishing you
 All the happiness
 and luck in the
 world. Remember
 we also ad
 you. David Allen*

"PASTEURIZED MILK IS SAFE MILK"

Serve



PERFECTLY PASTEURIZED PRODUCTS

GRADE "A" MILK - BUTTER - COTTAGE CHEESE - CREAM - ICE CREAM

CLOVER CREAMERY COMPANY, INC.

Telephone Roanoke-6261

SECRETARIAL TRAINING

MEMOSCRIP SHORTHAND Our Specialty

No Other Shorthand Superior

Thorough Instruction in Typewriting,

English, Spelling, Accountancy

BEST AND LATEST TEXTS

We Save You Time and Money

Enter any time of year—why delay?

Memoscript Secretarial College

215 THIRD ST., S. W. DIAL 2-5767

Compliments of

**KILLINGER
FURNITURE CO.**

20 EAST CAMPBELL AVENUE

ROANOKE, VIRGINIA

BROWNIE MOORE: "You are so wonderful, so beautiful, so marvelous, so—so—"

LORRAINE MUNSEY: "So what?"

**COPENHAVER
FUNERAL HOME, INC.**

AMBULANCE SERVICE

Prices to Meet Every Need

430 CHURCH AVENUE, S. W.

DIAL 5105

ROANOKE, VA.

**BROTHERHOOD
MERCANTILE COMPANY**

Quality Clothing for Men and Young Men

DIAL 6297

ROANOKE, VA.

SCOTT GROCERY CO.

*Where Quality and Service
Have Met Since 1907*

DIAL 2-8014
VINTON, VIRGINIA

A. S. PFLUEGER

Jeweler

BULOVA - ELGIN - HAMILTON
WATCHES

118 WEST CAMPBELL AVENUE

LET THE
FEDERAL BAKERY
BAKE YOUR CAKES
AND PIES

*You Can Depend on Their Products
Being Just What You Want*
and Save a Lot of Work for Yourself

DIAL 9456

MAGIC CITY
LAUNDERERS AND CLEANERS
INCORPORATED

900 THIRTEENTH STREET, S. W.

DIAL 8111

SALEM-10000

JULIA MOSELEY (*at soda fountain*): "I want a plain soda water without flavor."

CLERK: "What flavor do you want it without?"

JULIA: "What flavors have you got?"

CLERK: "We have chocolate, pineapple, vanilla and caramel."

JULIA: "Well, I wanted it without strawberry."

CLERK: "I'm sorry, we're all out of strawberry. Would you just as soon have it without chocolate?"

TO HIGH SCHOOL GRADUATES!
BEST WISHES
for Your Success

And When You Get Ready to Furnish
Your Home, Don't Forget Your
Sincere Friends—

PHELPS & ARMISTEAD, INC.

Roanoke's Most Beautiful Furniture Store
111-113 WEST CAMPBELL AVENUE

JOHN M. OAKLEY
INCORPORATED

*National
Selected
Morticians*

DIAL 6283

SEARS, ROEBUCK AND
COMPANY

Retail Stores

WE SERVE THE NATION

Shop at Sears and Save

10 E. CHURCH AVE. ROANOKE, VA.

JOHN H. PENCE

SCHOOL EQUIPMENT
AND SUPPLIES

POST OFFICE BOX 863

ROANOKE, VA.

Giles Brothers

STOVES AND RUGS

Norge Rollator Refrigerators

COR. COMMERCE STREET AND KIRK AVE.

DR. HARRY MARTIN DR. LINDSEY MARTIN

Registered Optometrists

MARTIN OPTICAL
COMPANY

Eyes Examined - Glasses Furnished

307 CAMPBELL AVE. ROANOKE, VA.



MISS HARTMAN: "If you subtract fourteen from a hundred-sixteen, what's the difference?"

CHARLIE WILLIAMSON: "Yeah, I think it's a lot of foolishness, too."

A GAS RANGE

COSTS LESS TO BUY AND
LESS TO OPERATE

See Your Gas Company

ROANOKE GAS LIGHT CO.

CALDWELL-SITES
COMPANY

ROANOKE, VA.

for

School Supplies - Sporting Goods
Books - Stationery - Office Equip-
ment - Mimeographs and
Supplies

"James Garret is a born leader."

"Yes, he observes which way the crowd is going and then steps in ahead."

NELSON HARDWARE
COMPANY

1888—49 Years in Roanoke—1937
SARGENT BUILDERS HARDWARE
DEVOE PAINT PRODUCTS
Goldsmith
Sporting Equipment
PHONE 9248 17 E. CAMPBELL AVE.

COMPLIMENTS OF
ESSKAY COMPANY

Manufacturers of the
Highest Quality in Sausage
and Meat Products
ASK FOR ESSKAY FRANKFURTERS

DAVIS PHOTO CO.

Portrait and Commercial
Photographers

ROANOKE, VIRGINIA

VINTON MOTOR CO.
INCORPORATED

FORD
Sales — Service
VINTON, VIRGINIA

Southern Dairies
Incorporated

Made Under Protection of
Sealtest Laboratories



W. V. REYNOLDS

FLOUR AND FEED
412 NELSON STREET, S. E.
DIAL 2-0360 ROANOKE, VA.

MR. THOMPSON: "I'm writing a book
under an assumed name."

MR. LAYMAN: "Really? What are
you calling yourself?"

MR. THOMPSON: "An author."

PATTERSON'S
SAFE SERVICE DRUG STORES
308 South Jefferson Street
FREE DELIVERY

*May you be successful
in every attempt of life
A union of ideas
Robert*

Compliments of

H. C. BAKER COMPANY, Inc.

FRIGIDAIRE — R. C. A.-VICTOR RADIOS
EASY WASHERS AND IRONERS

29 FRANKLIN ROAD, S. W.

ROANOKE, VIRGINIA

PEDIGO'S DAIRY

Pasteurized

GRADE "A" MILK

DIAL 2-8630

VINTON, VIRGINIA

Doctor (to pretty patient): "You certainly have acute appendicitis."

Pretty Patient: "Oh, Doctor, you flatter me."

"Did you tell your father that I had asked you to marry me?" the young man inquired.

"Yes," responded the very modern girl.

"And how was he affected?" the young suitor went on.

The girl answered: "He smiled in a knowing way and cried 'Brave boy!'"

May you sail on the
ship 'Ambition';
And land on the
harbor 'Success';
Remember always,
Franklin Colby

May you have much
success in your
future years.
Always
V. Booth

Ever remember
the good old days
in History Class
Hazel C.

Hope to see you and
success married someday.
Pauline Barbara

We deem it a pleasure
to ^{Don't forget to} put at your disposal
our ^{read between} more than fifty-three
years ^{the lines} experience in School,
College and Commercial
P R I N T I N G

Best of luck!
Always
Mary

May there be only
enough clouds in
your life to make
a beautiful sunset.
Go over
Richard Cypher

Note off to Ed
my 880-
my 880-
my 880-
my 880-

I recognize you as a
good 880 man. I'm
the only one left who
can beat you.
The great miles. I miss Reynolds

THE STONE PRINTING AND MANUFACTURING CO.

EDWARD L. STONE, President

116-132 North Jefferson Street

Roanoke, Virginia

Printers of "The Black Swan"

Remember the good old
days in Biology class.
Cynthia's Aunt

Remember and
good time
awaiting on
the school
bus.
Always
Clara Leonard

I wish you lots
of luck and happiness.
Elma Mandy

an old pal
G.C. Suck

Lots of luck
old pal
Cleveland Saul

I'm writing
this edge because
I don't get this
straight (I love
you and this no
fare. whenever I see
you)

Autographs a friend

Remember English
Class of '37
Evelyn Powell

David A. Harris

A true friend
Earl Pedigo.

Remember how you
were Jimmie Reynolds was
is the election of student
Council officers & student
your friends of you
were. Janet Long

Remember our
English & Science
Classes of '36 and
'37. Hope you
find success.
Christina
Hantz

A friend (sissy)
Berkeley with

Lots of luck
and success
always a friend,
Edith Sorey

Remember our English,
Science and History
Classes of '37.
Thelma Sexton

Remember me
as one of your
friends.
Sylvia E. Tins

Remember me as a friend.

Wishing you
the best of luck Alfred Mullins.
in everything you undertake.
Miss Bostick
Best Wishes
Bob Coley

Hoping for you
succeed always!
Vivian Kidd

I wish the best of luck
in the future
Arthur Huntington

I hope you good luck
Edward Payne

Best of Luck
Bill Gregory

Good Luck in
snack and school always.
Kenneth Young

Good luck always,
"Jimmie Reynolds"

Ed, always Remember
our good old school
days to - gether.
"Davis Relationship"

memory and
and I know
hope for you
I'm writing
you

