

# THE CROSSROADS

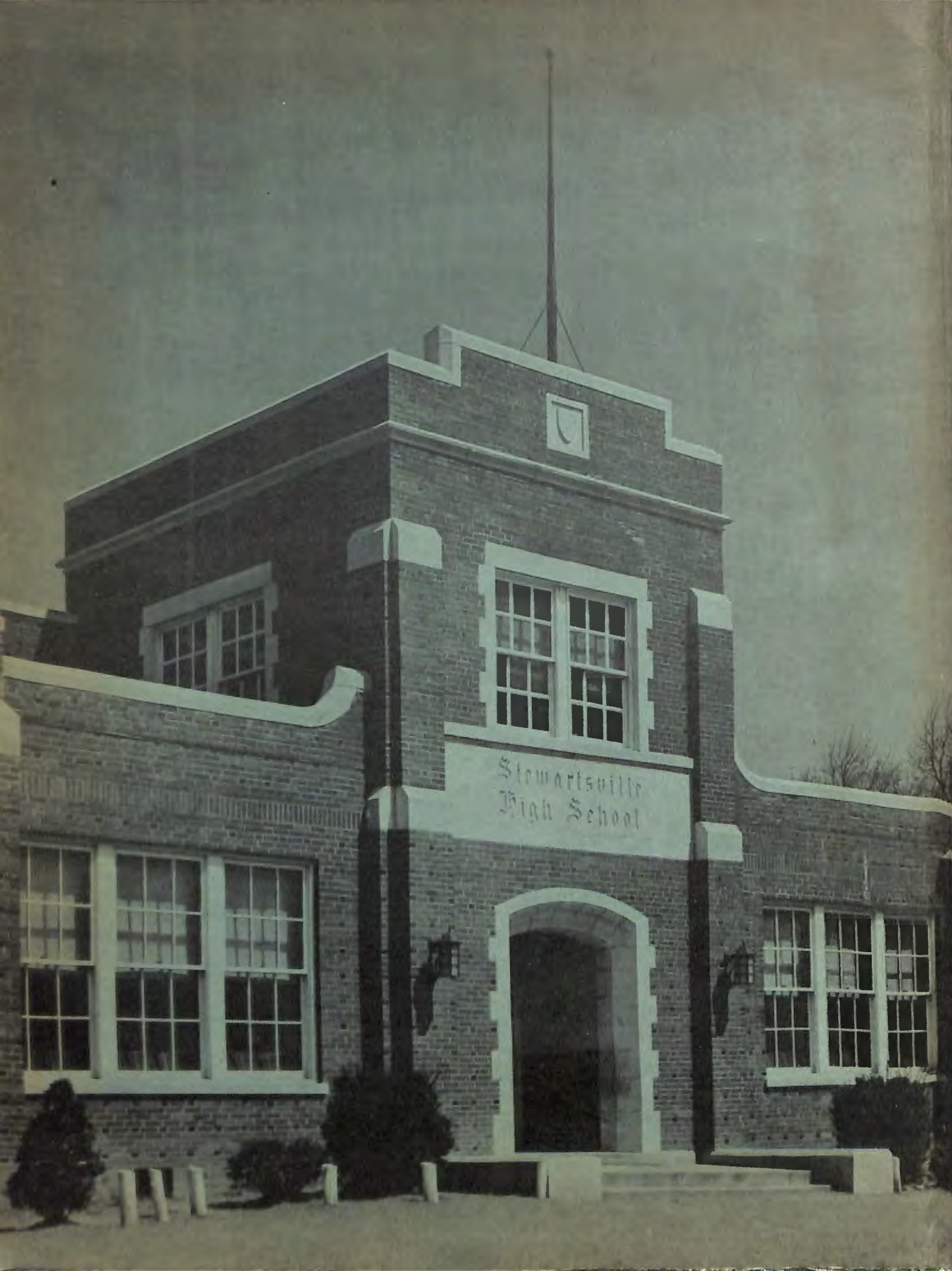

4 0 5 3











# THE CROSSROADS

CLAUDINE BURNETTE  
Editor-in-Chief

LEON NEWMAN  
Business Manager

*Published By  
The Senior Class  
of  
Stewartsville High School*



## *Dedication*



To

MR. EDWARD C. NININGER

We, the Senior Class, in appreciation of the understanding, patience, guidance, and friendship he has shown us during our high school days, do proudly dedicate this 1951 edition of "The Crossroads".

# High School Faculty



Mr. J. A. Johnson .....Principal

Mrs. Deborah Bradley, Assistant Principal; Mrs. Nancy Falls, Librarian; Mrs. Christine Huddleston, Senior Sponsor, Algebra, Chemistry, Biology; Mr. Edward Blane, Spanish, General Business, Social Studies; Miss Mary Boone, Math, Geometry; Mrs. Irene Cheek, Physical and Health Education, English; Mr. Carl Grubbs, English; Mr. Edward Nininger, Social Studies; Mr. Bernard Rollins, Science; Mr. William Ruffin, Physical and Health Education, Social Studies; Miss Nancy Teass, Home Economics.

## *Senior Class Officers*



President ..... Marie Wickham  
 Vice-President..... Buddy Moorman  
 Secretary..... Nancy Lantz  
 Treasurer..... Oneda Loyd  
 Reporter..... Edna Dickerson  
 Sponsor..... Mrs. Christine F. Huddleston





# Seniors



DANIEL THOMAS AYERS, JR.

K. V. G. '48-'49; '49-'50; '50-'51; K. V. G. Leader '50-'51; A. A. A. '50-'51; "High Lights" Staff '50-'51.



JESSE MELTON BARBOUR, JR.

Basketball Team '48-'49; '49-'50; '50-'51; Dramatics Club '48-'49; Monogram Club '50-'51; Secretary and Treasurer '50-'51; Baseball Team '48-'49; '49-'50; '50-'51; Football Team '50-'51; Allied Youth '50-'51; "The Crossroads" Staff '50-'51.



CLAUDINE ELINOR BURNETTE

Cheerleader '49-'50; '50-'51; Head Cheerleader '50-'51; Class Reporter '47-'48; Glee Club '47-'48; '48-'49; '50-'51; Treasurer '50-'51; A Capella Choir '48-'49; Dramatics Club '48-'49; '50-'51; Vice-President '50-'51; Monogram Club '50-'51; Allied Youth '50-'51; "The Crossroads" Staff '49-'50; Editor of "The Crossroads" '50-'51.



CHARLES WILLIAM CALVERT

Dramatics Club '48-'49; Glee Club '50-'51; Allied Youth '50-'51.



MARY FRANCES CATRON

Cheerleader '47-'48; Basketball Team '48-'49; '49-'50; '50-'51; Dramatics Club '48-'49; Music Club '48-'49; '49-'50; '50-'51; Glee Club '49-'50; F. H. A. '49-'50; '50-'51; A. A. A. '49-'50; '50-'51; "The Crossroads" Staff '49-'50; '50-'51.



FLOYD EUGENE CHANDLER

Basketball Team '49-'50; Baseball Team '48-'49; '49-'50; '50-'51; Football Team '50-'51; K. V. G. '47-'48; '48-'49; '49-'50; '50-'51; Assistant Leader '50-'51; Glee Club '50-'51; 4-H Club '47-'48; '48-'49; Dramatics Club '48-'49; '50-'51; "High Lights" Staff '50-'51.

# Seniors

## TWIN VALEDICTORIANS

### NORMA MAE LANTZ



Basketball Team '48-'49; '49-'50; '50-'51; Co-Captain '50-'51; Scholarship Award '49-'50; Softball Team '48-'49; Class Secretary '47-'48; Glee Club '50-'51; Music Club '49-'50; '50-'51; F. T. A. '50-'51; President '50-'51; Dramatics Club '48-'49; '50-'51; "Arsenic and Old Lace" '48-'49; "The Crossroads" Staff '50-'51; Co-Valedictorian.



### NANCY WRAY LANTZ

Basketball Team '48-'49; '49-'50; '50-'51; Scholarship Award '49-'50; Class Secretary '50-'51; Softball Team '48-'49; Glee Club '50-'51; Dramatics Club '48-'49; '50-'51; President '48-'49; F. T. A. '50-'51; Vice-President '50-'51; Class Reporter '48-'49; Music Club '49-'50; '50-'51; Editor of the "High Lights"; Co-Valedictorian.



### BETTY JEAN HESSON

Class Reporter '48-'49; Dramatics Club '48-'49; F. H. A. '48-'49; A. A. A. '48-'49; Glee Club '49-'50; '50-'51; Allied Youth '50-'51; The "Crossroads" Staff '50-'51.



### CATHERINE ODELL HOLDREN

Basketball Team '48-'49; '49-'50; '50-'51; Captain '50-'51; Softball Team '48-'49; F. H. A. '48-'49; '49-'50; '50-'51; Vice-President '50-'51; Monogram Club '50-'51; Reporter '50-'51; Dramatics Club '48-'49; 4-H Club '48-'49; The "High Lights" Staff '50-'51.



### EDGAR THOMAS HOLDREN, JR.

### PEARL ONEDA LOYD

Class Treasurer '50-'51; Allied Youth '50-'51 Secretary '50-'51; F. H. A. '48-'49; '49-'50; Dramatics Club '50-'51; Science Club '50-'51; Student Council Representative '49-'50; The "High Lights" Staff '50-'51; Historian.





# Seniors



CYNTHIA VERNELL CHITTUM

Softball Team '48-'49; Allies Youth '50-'51; A. A. A. '50-'51; Class Reporter '47-'48.



DORIS JANE CLEMENTS

Basketball Team '50-'51; Softball Team '48-'49; D. A. R. Citizenship Award '50-'51; Leadership Award '49-'50; Class President '47-'48; '49-'50; Class Treasurer '48-'49; A. A. A. '48-'49; '49-'50; Dramatics Club '48-'49; '50-'51; President '50-'51; Glee Club '50-'51; Music Club '48-'49; '49-'50; '50-'51; F. T. A. '50-'51; Editor of the "High Lights" '50-'51; Salutatorian.



BETTY REED DICKERSON

Science Club '50-'51; The "High Lights" Staff '50-'51.



BERNICE EDNA DICKERSON

Basketball Team '50-'51; Dramatics Club '48-'49; '50-'51; Glee Club '48-'49; '49-'50; '50-'51; A Capella Choir '48-'49; A. A. A. '50-'51; Science Club '50-'51; The "High Lights" Staff '50-'51.



EVERETTE ALFRED DOOLEY

Basketball Team '49-'50; '50-'51; Co-Captain '50-'51; Baseball Team '49-'50; '50-'51; Football Team '50-'51; Vice-President '48-'49; '49-'50; Boy's State '49-'50; Dramatics Club '48-'49; A. A. A. '50-'51; "Arsenic and Old Lace" '48-'49; "The Crossroads" Staff '50-'51.



CURTIS RANDOLPH GRAY

Dramatics Club '48-'49; A. A. A. '50-'51; The "High Lights" Staff '50-'51.

# Seniors



**ROY LEE MAXEY**

Basketball Manager '50-'51; Assistant Basketball Manager '49-'50; Class Treasurer '49-'50; Dramatics Club '48-'49; A. A. A. '48-'49; "Arsenic and Old Lace" '48-'49; The "High Lights" Staff '50-'51.



**RUBY LEE McLAIN**

Basketball Team '50-'51; Glee Club '49-'50; '50-'51; Vice-President '50-'51; A Capella Choir '48-'49; Dramatics Club '48-'49; '50-'51; F. H. A. '48-'49; A. A. A. '50-'51; Science Club '50-'51; The "High Lights" Staff '50-'51.



**FRANK THOMAS MOORMAN**

Class Vice-President '50-'51; Class Treasurer '47-'48; Dramatics Club '50-'51; Glee Club '50-'51; Allied Youth '50-'51; K. V. G. '48-'49; '49-'50; '50-'51; The "High Lights" Staff '50-'51.



**BETTY LOU MORGAN**

Basketball Team '49-'50; '50-'51; F. T. A. '50-'51; Secretary '50-'51; F. H. A. '48-'49; '49-'50; '50-'51; Secretary '50-'51; Class Reporter '49-'50; Glee Club '47-'48; '49-'50; '50-'51; President '50-'51; Dramatics Club '48-'49; '50-'51; Music Club '48-'49; '49-'50; '50-'51; The "High Lights" Staff '50-'51.



**LEON HARRY NEWMAN**

Basketball Team '48-'49; '49-'50; '50-'51; Co-Captain '50-'51; Baseball Team '48-'49; '49-'50; '50-'51; Football Team '50-'51; Monogram Club '50-'51; "The Crossroads" Staff '50-'51.



**CHARLES ARCH PATSELL**

Allied Youth '50-'51; Vice-President '50-'51; Glee Club '50-'51; A. A. A. '49-'50; '50-'51; "The Crossroads" Staff '50-'51.



# *Seniors*



EMILY MAE SAUNDERS

Dramatics Club '48-'49; '50-'51; Music Class '49-'50-'51; The "High Lights" Staff '50-'51.



JOAN JANETTE SPRAKER

Cheerleader '48-'49; Dramatics Club '48-'49; '50-'51; Glee Club '49-'50; '50-'51; The "High Lights" Staff '50-'51.



VERSAL RUCKER STEVENS

K. V. G. '49-'50; '50-'51; The "High Lights" Staff '50-'51.



MILDRED DARE SUBLETT

Dramatics Club '48-'49; F. H. A. '50-'51.



THOMAS EDWARD SUBLETT

K. V. G. '48-'49; '49-'50; '50-'51; Allied Youth '50-'51.



FREDERICK WAYNE SWANSON

# Seniors



HILDA MARIE WICKHAM

Class President '50-'51; Class Secretary '49-'50; Class Vice-President '47-'48; Dramatics Club '48-'49; Allied Youth '50-'51; Treasurer '50-'51; '48-'49.



BETTY JEAN WRIGHT

Cheerleader '47-'48; '48-'49; '49-'50; Basketball Team '50-'51; Class Secretary '48-'49; Monogram Club '50-'51; Dramatics Club '48-'49; 4-H Club '47-'48; Glee Club '47-'48; '49-'50; '50-'51; F.H. A. '48-'49; Allied Youth '50-'51; "The Cross-roads" Staff '50-'51.

## Class Poem

S is Scholastic a word that we prize,  
T is the Teacher so tactful and wise.  
E. is for eagerness to try out our wings,  
W is for willingness to work, play, and sing.  
A is like anchor, the friends we have known.  
R is the reason for choosing our own.  
T is for thoughtfulness so true and kind,  
Such are the friendships we have in mind,  
V is for venture, the world at our door,  
I is the incentive of force to do more.  
L is for laughter, now lessons are done,  
Longing to linger, though victory is won.  
Everyone leaving, to each a goodbye,  
And days to remember at Stewartville High.  
Betty Hesson

## Class Song

Now we are Seniors of Stewartville High  
And the years have swiftly gone by.  
We recall all the happy hours we've spent  
With our schoolmates by our side,  
But now we are leaving them all behind  
To face what the future may hold.  
May our prayer ever be to the Lord above  
That he'll guide us to our goal.

For eleven long years we've upward come,  
Now the end of our journey is nigh.  
We're sorry to leave you Stewartville High,  
But it's time now to say good-bye.  
And though we are sad, we must try to be gay  
Our hope and courage kept high.  
For you'll always live in our hearts and lives,  
Dear Stewartville, good-bye.

Edna Dickerson  
Betty Wright



# Senior Mirror



"Typical Seniors"  
BETTY LOU-ALFRED

"Most Intellectual"  
NANCY-WAYNE

"Most Popular"  
CLAUDINE-BUDDY

"Cutest Couple"  
MARY-ROY LEE



"Quietest"  
MILDRED-WAYNE

"Best Leaders"  
DORIS-BUDDY

"Wittiest"  
MARIE-JUNIOR

"Tallest"  
EDNA-DANIEL



"Best Personality"  
EMILY-CHARLES

"Youngest"  
BETTY REED-EDGAR

"Most Athletic"  
CATHERINE-LEON

"Neatest"  
BETTY-TOM

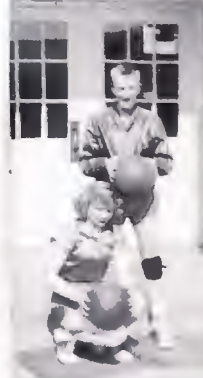

"Shortest"  
MARIE-VERSAL

"Biggest Flirt"  
RUBY LEE-JUNIOR

"Best Looking"  
MARY-BUDDY

"Most Likely To Succeed"  
NORMA-CHARLES



# *Last Will and Testament*

We, the Senior Class of Stewartville High School, in the county of Bedford and the state of Virginia, on this Seventh day of June, in the year of our Lord, Nineteen Hundred and Fifty One, being of sound mind and healthy body, do hereby dispose of our possessions as follows:

To Mr. Johnson and the Faculty, we will our sincere love and appreciation for making our years at S.H.S. happy and worthwhile.

To the Sophomore Class, we leave the privilege of occupying the Senior Home-room.

To the Freshman Class, we will our athletic ability so that they may keep S.H.S. shining.

To the Eighth Grade, we leave the opportunity of becoming Freshmen.

Next we make these individual bequests:

I, Daniel Thomas Ayers, Jr., will my good looks to Cofer Gray.

I, Jesse Melton Barbour, Jr., will my good sense to Wilson Howell.

I, Claudine Elinor Burnette, will my position as Head Cheerleader to Peggy Spradlin.

I, Charles William Calvert, will my headaches over Rubye Lee to anyone who has a "Model A".

I, Mary Frances Catron, will my title as Class Beauty to Betty Thomason.

I, Floyd Eugene Chandler, will my mischief to Thomas Bolding.

I, Cynthia Vernell Chittum, will my beautiful blonde hair to Mable Morgan.

I, Doris Jane Clements, will my outstanding leadership ability to Jo Ann Keehne.

I, Betty Reed Dickerson, will my liking for Goodview to anyone who does not.

I, Bernice Edna Dickerson, will my position on the Basketball Team to Janie St. Clair.

I, Everette Alfred Dooley, will my winning smile to Richard Holdren.

I, Curtis Randolph Gray, will my glasses to anyone who cannot see well.

I, Betty Jean Hesson, will my fashionable traits to Jane Fergusson.

I, Catherine Odell Holdren, will my position as Captain of the Basketball Team to any girl capable of holding it.

I, Edgar Thomas Holdren, Jr., will my deep sincerity to Frank Hubbard.

We, Nancy Wray and Norma Mae Lantz, will our intellectual ability to James Moles with hopes that he will use it.

I, Pearl Oneda Loyd, will my sunny disposition to Elsie Horn.

I, Roy Lee Maxey, will my place at the Drive-In to Barbara Hylton and Richard Aliff.

I, Rubye Lee McLain, will all my boyfriends to some unlucky girl.

I, Frank Thomas Moorman, will my popularity to anyone who can handle it.

I, Betty Lou Morgan, will my shining personality to Nellie McLain.

I, Leon Harry Newman, will my position as Co-Captain of the Basketball Team to Richard Aliff.

I, Charles Arch Patsell, will physique to Daniel Chittum.

I, Emily Mae Saunders, will my feminine ways to Ann Dooley.

I, Joan Janette Spraker, will my happy-go-lucky ways to Phyllis Saunders.

I, Versal Rucker Stevens, will my good nature to Kenneth St. Clair.

I, Mildred Dare Sublett, will my quiet timid ways to Jerry Patsell.

I, Thomas Edward Sublett, will my neatness to Mr. Ruffins Homeroom Students.

I, Frederick Wayne Swanson, will my intelligence to Ray Saunders.

I, Hilda Marie Wickham, will my jolly sense of humor to Martha Burnette.

I, Betty Jean Wright, will Pete to anyone who can get him.



# *Class History*

Without regret we look back to our beginning. There seemed to be no end to the four years ahead, but now in 1951 they seem much like a dream.

Our Freshmen Class began with forty-six happy members. Our sponsors were Mrs. Christine Huddleston and Mrs. Nancy Falls. We elected the following as officers: President, Doris Clements; Vice-President, Marie Wickham; Secretary, Norma Lantz; Treasurer, Buddy Moorman; Reporters, Claudine Burnette and Cynthia Chittum. Our Class Day, which was celebrated with a picnic at Lakeside, is well remembered.

Thirty-nine smiling Sophomores entered Stewartsville High School in 1948. This year we were sponsored by Miss Mary Catlett and Mr. E.C. Nininger. We elected as officers: President, Barbara Laughon, Vice-President, Alfred Dooley; Secretary, Betty Wright; Treasurer, Doris Clements; Reporters, Nancy Lantz and Betty Hes-son. Being Sophomores we served at the Junior-Senior Banquet. Again this year we had our class picnic at Lakeside.

In 1949 there were thirty-eight anxious members left. Our Junior sponsors were Mr. Carl Grubbs and Mr. Jerome L. Wells. Our class officers were: President, Doris Clements; Vice-President, Alfred Dooley; Secretary, Marie Wickham; Treasurer, Roy Lee Maxey; Reporter, Betty Lou Morgan. This was our year to entertain the Seniors with a banquet. It was given at the Vinton War Memorial in May. We all felt this a big success. Our Junior Class Day was celebrated with a picnic at Lakeside.

In 1950 we at last became the top class with only a few more months of our high school career left. We were glad to have again Mrs. Christine Huddleston as our sponsor. The officers of the Senior Class were: President, Marie Wickham; Vice-President, Buddy Moorman; Secretary, Nancy Lantz; Treasurer, Oneda Loyd; Reporter, Edna Dickerson. During our final year of school we had many gay activities. Among these were: the Halloween Party; publishing the 1951 edition of "The Crossroads"; publishing our school paper, the "High Lights"; the Senior Play; being entertained by the Sophomore Class with a banquet; our Senior Class Day; and looking forward to that long awaited trip which we plan to take in June.

We could not say we have been the best class of Stewartsville High, but, at least, we have had fun trying!

Oneda Loyd  
Historian



# Sophomores



Sponsor .....Mr. Carl Grubbs  
 Eva Barton, Thomas Bolding, Louise Booth, Fannie Bowyer, Janiree Brown, Ann Carner, Imogene Chisom, President; Daniel Chittum, Ann Dooley, Altha Mae Hollins, Evelyn Howell, Barbara McCarty, Thelma Mason, Mable Morgan, Margaret Nickel, Jerry Patsell, Betty Preston, Secretary; Barbara Quarles, Edith St. Clair, Nancy St. Clair, Vice-President; Barbara Saunders, Reporter; Nelson Saunders, Phyllis Saunders, Treasurer; Peggy Spradlin, Clementine Swanson, Ira White. NOT PICTURED: Joseph Chittum Jr.



# Freshmen



Richard Aliff, Secretary; Shirley Bramlett, Calvin Carter, Bobby Chewning, Reporter; Joyce Cundiff, Jane Ferguson, John Paul Ferguson, June Foutz, Kenneth Foutz, Treasurer; Stanley Gordon, Cofer Gray, Richard Gray, Elsie Horn, Wilson Howell, President; Frank Hubbard, Bertha Huddleston, Barbara Hylton, Reporter; Douglas Jones, Jo Ann Keehne, Ruby Lipscomb, Annie Bell Loyd, Bridget McGee, Pauline McGuire, Nellie McLain, Betsy McManaway, Vice-President; David McManaway, Alvin Moles, James Moles, Charlie Myers, Nadine Nichols, Billy Oakes, Dorothy Palmer, Bobby Percy, Nadine Qusenberry, Ray Saunders, Harold Smith, Clarence Stevens, Peggy Stevens, Shirley Thomas, Betty Thomason, Buddy Thurman, Alice West, Bobby Wheeler, Nancy Wheeler. NOT PICTURED: Billy Barton, Troy Gray, Ralph Johnson, Kenneth St. Clair.



# *Eighth Grade*



Sponsors ..... Mr. Edward Blane

Miss Mary Boone, Mr. Bernard Rollins

Clarence Ayers, Sara Mae Barton, Esther Beckner, Naomi Beckner, John Blankenship, Cecil Booth, Martha Burnette, Dollie Bush, Cecil Calvert, Joyce Carter, Sylvia Carter, Marvin Childress, Roy Chittum, Lee Creasy, Dennis Doyle, Hubert Doyle, Eugene Eades, Secretary; Janice Edwards, Nealie Fore, Treasurer; Douglas Foutz, Richard Giles, Phyllis Gordon, Roland Helms, Frances Holdren, Henry Holdren, Richard Holdren, Kenneth Hoskins, Shirley Jacobs, Reporter; Janice Jones, Bethel Lawhorn, Buford Lawhorn, Justene Lawhorn, Hillery Leonard, Mavis Leonard, Mitchell Light, Thelma Lipscomb, Walker Martin, Chlorie Mays, Carolyn McCarty, Annette McDonald, Donald McGhee, Betty Miley, Helen Nickel, Everette Noell, Peggy Nunley, Clarence Pace, Bobby Patsell, Lorene Pendleton, Frank Peters, Gaynell Powers, Louise Powers, Hilda St. Clair, Janie St. Clair, President; Barbara Simmons, Kendrick Stevens, Ruby Thomas, Maxine Wade, Barbara Weddle, Gearld Wheeler, Robert Wheeler, Shelvye Wheeler, Verlie Wheeler, Ruth White, Anna Wright, Vice-President; NOT PICTURED: Virginia Anderson, Tommy Baldwin, Elizabeth Kidd, Ray Noell, Nancy Patsell, Robert Patsell, Charles Ritter.

## *Activities*



## *"The Crossroads" Staff*



Editor-in-chief.....	Claudine Burnette
Assistant Editor.....	Alfred Dooley
Business Manager.....	Leon Newman
Assistant Business Manager.....	Mary Catron
Feature Editor.....	Norma Lantz
Snapshot Editor.....	Charles Patsell
Circulation Manager.....	Betty Wright
Assistant Circulation Manager.....	Betty Hesson
Advertising Manager.....	Junior Barbour
Sophomore Representatives.....	Thelma Mason
	Emogene Chisom
Sponsor.....	Mrs. Christine F. Huddleston





## *"The High Lights" Staff*



Co-Editors .....	Doris Clements
	Nancy Lantz
Business Manager .....	Buddy Moorman
Assistant Business Manager .....	Betty Dickerson
Feature Editor .....	Emily Saunders
Art Editor .....	Ruby McLain
Joke Editors .....	Catherine Holdren
	Joan Spraker
Circulation Managers .....	Eugene Chandler
	Daniel Ayers, Versal Stevens
Typists .....	Betty Lou Morgan
	Edna Dickerson
Machinists .....	Roy Lee Maxey
	Curtis Gray
General Reporters .....	Charles Patsell, Oneda Loyd
	Mary Catron, Leon Newman
Sponsor .....	Mr. Edward C. Nininger



## Boys' Basketball



Co-Captains .....	Alfred Dooley
	Leon Newman
Managers.....	Billy Calvert
	Roy Lee Maxey
	Buddy Moorman
Coach.....	W. C. Ruffin
Assistant Coach.....	Edward Blane

## TEAM

Aliff, Moles, Dooley, Newman, Howell, Barbour, Saunders, Patsell, Ferguson, Pearcy, St. Clair, Myers, Hubbard.

## SCHEDULE

S. H. S. ....	20	Moneta .....	28
S. H. S. ....	30	Montvale .....	26
S. H. S. ....	31	Big Island .....	36
S. H. S. ....	52	Bent Mountain .....	17
S. H. S. ....	32	Huddleston .....	34
S. H. S. ....	28	Ferrum Jr. College ....	40
S. H. S. ....	31	Roanoke Catholic .....	43
S. H. S. ....	54	Moneta .....	42
S. H. S. ....	37	Montvale .....	27
S. H. S. ....	39	Big Island .....	29
S. H. S. ....	29	Huddleston .....	20
S. H. S. ....	33	Jefferson Jayvees .....	27
S. H. S. ....	45	Bent Mountain .....	27
S. H. S. ....	27	Ferrum Jr. College ....	64
S. H. S. ....	34	Roanoke Catholic .....	60

## TOURNAMENT

S.H.S. . . . . . 29                      Big Island . . . . . 38

# Girls' Basketball



Captain ..... Catherine Holdren  
 Co-Captain..... Norma Lantz  
 Managers..... Bertha Huddleston  
                                  Shirley Bramlett  
 Coach..... Mrs. Irene Cheek

## TEAM

Catherine Holdren, Norma Lantz, Nancy Lantz, Imogene Chisom, Mary Catron, Ann Dooley, Edna Dickerson, Phyllis Saunders, Doris Clements, Betty Lou Morgan, Rubye Lee McLain, Evelyn Howell, Betty Thomason, Joyce Cundiff, Betty Wright, Annie Belle Lloyd, Nancy St. Clair, Janiree Brown.

## SCHEDULE

S. H. S.....	36	Moneta.....	34
S. H. S.....	64	Montvale.....	46
S. H. S.....	53	Big Island.....	45
S. H. S.....	58	Bent Mountain.....	58
S. H. S.....	55	Huddleston.....	48
S. H. S.....	33	Ferrum Jr. College.....	40
S. H. S.....	47	Roanoke Catholic.....	46
S. H. S.....	38	Moneta.....	32
S. H. S.....	49	Montvale.....	19
S. H. S.....	60	Big Island.....	37
S. H. S.....	60	Huddleston.....	49
S. H. S.....	25	Bent Mountain.....	34
S. H. S.....	44	Ferrum Jr. College.....	54
S. H. S.....	40	Roanoke Catholic.....	45

## TOURNAMENT

S. H. S.....	46	Concord.....	40
S. H. S.....	31	Pamplin.....	51





## *Cheer Leaders*

Sponsor ..... Miss Mary Boone  
Head Cheerleader ..... Claudine Burnette

FIRST ROW, Left To Right: Helen Nickel, Barbara Simmons, Peggy Spradlin, Mable Morgan. SECOND ROW: Jo Ann Keehne, Martha Burnette, Betsy McManaway, Shirley Jacobs.



President ..... Mable Morgan  
Vice-President ..... Peggy Spradlin  
Secretary and Treasurer ..... Junior Barbour  
Reporter ..... Catherine Holdern  
Sponsors ..... Mrs. Irene Cheek  
Mr. William Ruffin

## *Monogram Club*



## *Science Club*

President ..... June Foutz  
 Vice-President..... Peggy Stevens  
 Secretary..... Thelma Mason  
 Treasurer..... Shirley Bramlett  
 Reporter..... Mable Morgan  
 Sponsor..... Mr. Bernard Rollins



President ..... Doris Clements  
 Vice-President..... Claudine Burnette  
 Secretary..... Phyllis Saunders  
 Treasurer..... Shirley Jacobs  
 Reporter..... Evelyn Howell  
 Sponsor..... Miss Georgetta Abbott

## *Dramatic Club*





## *J.H.A.*

President ..... Thelma Mason  
 Vice-President ..... Catherine Holdern  
 Secretary ..... Betty Lou Morgan  
 Treasurer..... Jo Ann Keehne  
 Reporter..... Mable Morgan  
 Sponsor..... Miss Nancy Teass



President ..... Betty Lou Morgan  
 Vice-President ..... Ruby Lee McLain  
 Secretary..... Nancy St. Clair  
 Treasurer ..... Claudine Burnette  
 Reporter..... Margaret Nickel  
 Sponsor..... Mr. Carl Grubbs

## *Glee Club*





## *J. T. A.*

President ..... Norma Lantz  
 Vice-President ..... Nancy Lantz  
 Secretary ..... Betty Lou Morgan  
 Treasurer ..... Shirley Bramlett  
 Reporter ..... Peggy Spradlin  
 Sponsor ..... Miss Mary Boone



Teacher ..... Mrs. Julia Thompson

## *Music Club*





1. Class Romeos. 2. A truck ride. 3. Boy! Have they changed. 4. Good, Mary? 5. Those studious sophomores. 6. What is he saying. 7. It's my lazy day. 8. "One of the Roving Kind." 9. Their first class day. 10. It's lunch time. 11. Watch the birdie. 12. Hear all, see all, and tell all. 13. Two of a kind. 14. The senior monkey. 15. "She's a Lady." 16. Stacked up.





1. Our freshman basketball team. 2. After a basketball practice. 3. Kitty. 4. Human pyrmid. 5. Ain't she sweet. 6. Careful Betty. 7. Lonesome? 8. What goes on here. 9. Howdid she do it? 10. The gang. 11. Bye S.H.S. 12. Two gals and a guy. 13. Our class beauty. 14. Where is the horse. 15. Waiting for the chain drive. 16. The best of friends.





1. What's so funny? 2. They're big girls now. 3. Our principal. 4. A Motorcycle ride. 5. Just after lunch. 6. Our sponsor. 7. Out for a swim. 8. Two squirrels in a tree. 9. Just out for a good time. 10. Waiting for Roy and Sammy. 11. Tall, dark and Handsome. 12. The thing in person. 13. Smile, pretty girls. 14. Posing. 15. Study hall. 16. A long time ago.





1. Imogene scores again. 2. Bringing the ball in. 3. Get that rebound! 4. Two points for Edna. 5. It's a jump. 6. Alfred takes a foul shot. 7. The bench warmers. 8. Rah! Rah! 9. Junior takes a shot. 10. Real close friends. 11. She's the coach of our team. 12. One of the guards. 13. Some of the cheerleaders.

# Grade Faculty



Miss Leona Hearn..... Seventh Grade  
 Mrs. Margaret Lantz..... Seventh Grade  
 Miss Georgetta Abbott..... Seventh-Sixth Grade  
 Mrs. Gladys Orr..... Sixth Grade  
 Mrs. Nancy Greenwood..... Fifth Grade  
 Mrs. Doris B. Holland..... Fifth Grade  
 Mrs. Anna Johnson..... Fifth-Fourth Grade  
 Mrs. Eva Bishop..... Fourth Grade  
 Mrs. Mamie Hawley..... Fourth Grade  
 Mrs. Myrtle Dearing..... Third Grade  
 Mrs. Annie Overstreet..... Third Grade  
 Mrs. Viola St. Clair..... Third Grade  
 Mrs. Ruth St. Clair..... Second Grade  
 Mrs. Sallie Weddle..... Second Grade  
 Miss Elizabeth Kessler..... First Grade  
 Mrs. Eula Morgan..... First Grade  
 Miss Mary Jane Williams..... First Grade

## NOT PICTURED:

Mrs. Gatha Woolfolk..... Sixth Grade  
 Miss Ann McElrath..... Second Grade



## A large black and white group photograph of the 1946-47 Junior-Senior Class. The students are arranged in many rows, posing in front of a building with a large doorway. The photo is framed by a decorative border.

President.....	Everette Mays
Vice-President.....	Ona Bush
Secretary.....	Martha Arrington
Treasurer.....	Hensley Barbour
Reporter.....	Betty Nixon

President.....Phyllis Roland  
Vice-President.....Pauline Long  
Secretary and Treasurer.....Dorothy St. Clair  
Reporters.....Ruby Morris  
Terry Howell

President.....Martha McManaway  
Vice-President .....Betty St. Clair  
Secretary and Treasurer.....Wayne Wade  
Reporter.....Jo Ann Wright

## *Sixth Grade*



## *Fifth Grade*





## *Fourth Grade*



## *Third Grade*





## *Second Grade*



## *First Grade*



## *Advertisements*

## ROANOKE'S STAR MUSIC STORE

- Enjoy Life More With Music -

Melody Haven Inc.

The Home Of The World's Finest  
Musical Instruments For More  
Than Thirty Years.

Professional Instruction-Expert Repairing

416 2nd St. S.W.

Dial 2-5260

Roanoke

Virginia

### VINTON MOTOR CO.



Vinton

Virginia

### SCOTT & BOND, AGENTS

General Insurance & Real Estate

Dial 7621

Bedford

Virginia

Drink

# Coca-Cola

REG. U.S. PAT. OFF.

In Bottles

## ROANOKE

## COCA-COLA BOTTLING WORKS, INC.





**CHEC-R-BOARD**

Roanoke

Virginia

## **MASTER'S SERVICE STATION**

Shell Products

106-108 W. Washington Street

Vinton

Virginia

## **MORGAN-EUBANK**

### **FURNITURE CO.**

14 East Campbell Avenue

Dial 7357

Roanoke

Virginia

Serving Southwest Virginia in

Two Great Stores in Roanoke

"Shop At Sears And Save"

# **SEARS ROEBUCK AND COMPANY**

Phone 3-1781

12 E. Church Avenue



"HERMAN! YOU LET AGATHA PLUG IN HER  
HAIR DRYER FOR A FEW MINUTES!"

Don't overload your wiring system. When you  
build or modernize provide **ADEQUATE WIRING.**

# APPALACHIAN ELECTRIC POWER CO.

*Compliments of*

**HEIRONIMUS**

Roanoke

Virginia

**MARKHAM MILLING CO.**

Makers Of  
Markham's Best Flour  
Flour - Feed - Seed - Fertilizer  
And Farm Supplies

Dial 3-8989

Stewartsville

Virginia



## THOMPSON-NEWMAN MOTORS

General Auto & Truck Repairing  
Auto Parts & Accessories

104-108 W. Washington Ave.

Vinton

Virginia

*Compliments of*

## HARVEY'S

108 Lee Avenue

Vinton

Virginia



## SAM'S

Shoes and Clothes  
For the Entire Family

114 Main Street

Salem

Virginia

304 1st Street S. E.

Roanoke

Virginia

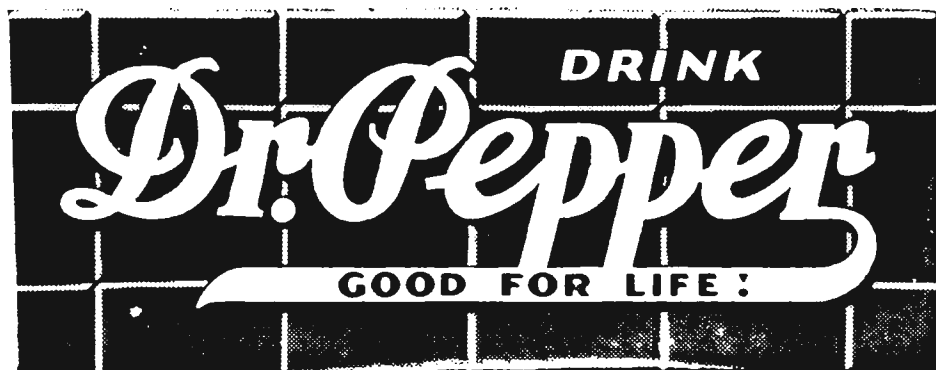

## **JENNINGS-SHEPHERD COMPANY**

Sporting Goods  
Specialists In Team Equipment

All First St. S. W.  
Dial 3-6598

Roanoke

Virginia

*Compliments of*

## **LEGGETT'S DEPARTMENT STORE**

Bedford

Virginia

## **MOUNTAIN TRUST BANK**

(Vinton Branch)

Capital and Surplus \$1,600,000.00

Member of Federal Reserve System and

Federal Deposit Insurance Corporation

Vinton

Virginia

**GREEN'S DRUG STORE**

"On The Corner"

C. E. Green

Dial 2111

Bedford

Virginia

*Compliments of*

**BEDFORD BULLETIN**

Fertilizer

**VINTON SUPPLY CO.**

Massey-Harris Farm Machinery

Electric & Acetylene Welding

Norge Dealer

Dial 27742

Vinton

Virginia

*Compliments of*

**THE SPORTSMAN**

Corner Jefferson & Church

Roanoke

Virginia



*Compliments of*

**JACK PEDIGO**

Vinton

Virginia



John H. Wright - President    A.H. Stephenson - Secretary and Treasurer

**PEOPLE'S GARAGE, INC.**

Dodge and Plymouth  
Sales and Services  
Telephone 8295

Bedford

Virginia

*Compliments of*

**SMITH'S ESSO STATION**

Vinton

Virginia

*Compliments of*

**K. E. OVERSTREET**

Quality Grocers

Meats - Produce - Gas and Oil

Stewartsville

Virginia

**TURPIN HARDWARE**

Electrical Appliances

301 Pollard Street

Vinton

Virginia

Frigidare Sales and Services

**AUTO SERVICES**

**AND**

**ELECTRIC CORP.**

Phone 2711

Bedford

Virginia

**SIDNEY'S**

Jefferson Street

Roanoke

Virginia

*Compliments of*

**THE SWAN**

Vinton

Virginia

*Compliments of*

**VINTON FURNITURE CO.**

Vinton

Virginia

*Compliments of*

**PEOPLE'S FURNITURE STORE**

Bedford

Virginia

**E. T. FERGUSON**

Auto Repairing  
And  
Associated With

Stewartsville

Virginia

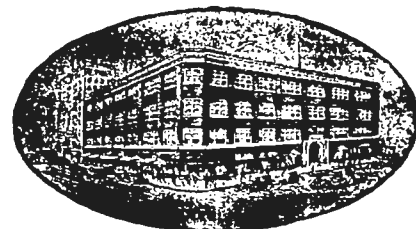

**To High School Graduates**

Whatever you plan to do after graduation—whether you plan for college or business—your mental development must continue.

The National Business College is a distinctive, private school of professional grade. Day and evening courses prepare high school graduates for immediate earnings. Many graduates who have acquired experience are now presidents, vice-presidents, cashiers, secretaries, treasurers and controllers of large corporations—others are in successful accountancy practice.

The selection of a commercial school for your business training is of vital importance to you. Write for beautifully illustrated catalog.

**National Business College**  
Roanoke, Virginia

Accredited by National Association of  
Accredited Commercial Schools.

Compliments  
Of

**VALLEYDALE PACKERS, INC.**

Salem

Virginia

Compliments  
Of

**S. H. KRESS AND COMPANY**

27 West Campbell Avenue

Roanoke, Virginia

Compliments  
Of

**LYLE DRUG STORE**

Bedford

Virginia

**The  
Growers & Producers Exchange  
Inc.**

702 First St. S. E., Roanoke, Va.

Distributors For

**JOHN DEERE TRACTORS AND FARM EQUIP.**

**"CATERPILLAR" TRACTORS**

**NEW HOLLAND FARM EQUIPMENT**

**FMC HAYMAKERS**

**BEAN LIVESTOCK SPRAYERS**

**PERFECTION MILKING MACHINE**

**VICTOR MILK COOLERS**

**RED JACKET WATER SYSTEMS**

**And A Number Of Others**

May We Serve You?



<p><i>Compliments of</i></p> <p><b>JOHNSON'S CASH STORE</b></p> <p>Bedford                      Virginia</p>	<p><i>Compliments of</i></p> <p><b>GOODE'S DEPARTMENT STORE</b></p> <p>Vinton                      Virginia</p>
<p><i>Compliments of</i></p> <p><b>SCOTT'S GROCERY</b></p> <p>Vinton                      Virginia</p>	<p><i>Compliments of</i></p> <p><b>MAIN STREET ESSO STATION</b></p> <p>Bedford                      Virginia</p>
<p><b>LEGGETT'S</b></p> <p>Roanoke                      Virginia</p>	
<p><b>BEDFORD DEMOCRAT 1951</b></p>	

**POWELL'S LUNCH**

Vinton, Va.  
Plate Lunches      Sandwiches  
Ice Cream          Tobacco

Meet Your Friends Here

Compliments  
Of

**JOHNSON CLEANERS**

Bedford, Virginia

Ralph "Ippy" Johnson  
Mrs. L. D. Johnson

**PIEDMONT  
STORES, INC.**

Clothes For The Entire Family

Bedford, Virginia

Compliments  
Of

**WHITE FRONT PHARMACY**

Vinton, Virginia

Compliments  
Of

**FITZPATRICK'S**

Vinton, Virginia

Compliments  
Of

**JOHNSON'S FURNITURE  
STORE**

Bedford, Virginia

**LATIMER-SAUNDERS  
COMPANY**

Hardware-Refrigerators  
Crosley Radios - Ranges  
Apex Washers And Cleaners

Bedford, Virginia

For  
Youngstown Kitchens  
Frigidaire-Appliances  
Maytag Washers

## MILLER MAYTAG CO.

Sales And Service  
123 Pollard St. Vinton, Virginia

## VINTON HARDWARE CO.

Hardware And Building Material  
Westinghouse And Philco Appliances  
Telephone 3-3625  
We Deliver



Milk And Ice Cream  
For Health And Energy

## CLOVER CREAMERY CO.

Incorporated  
Roanoke, Virginia

Compliments  
Of

COFFEY AND SAUNDERS

Bedford, Virginia

Compliments  
Of

H. A. GILLS

AND

COMPANY

Bedford Virginia



# AUTOGRAPHS











